

# Methow Pass-Through – 1,082 Acres

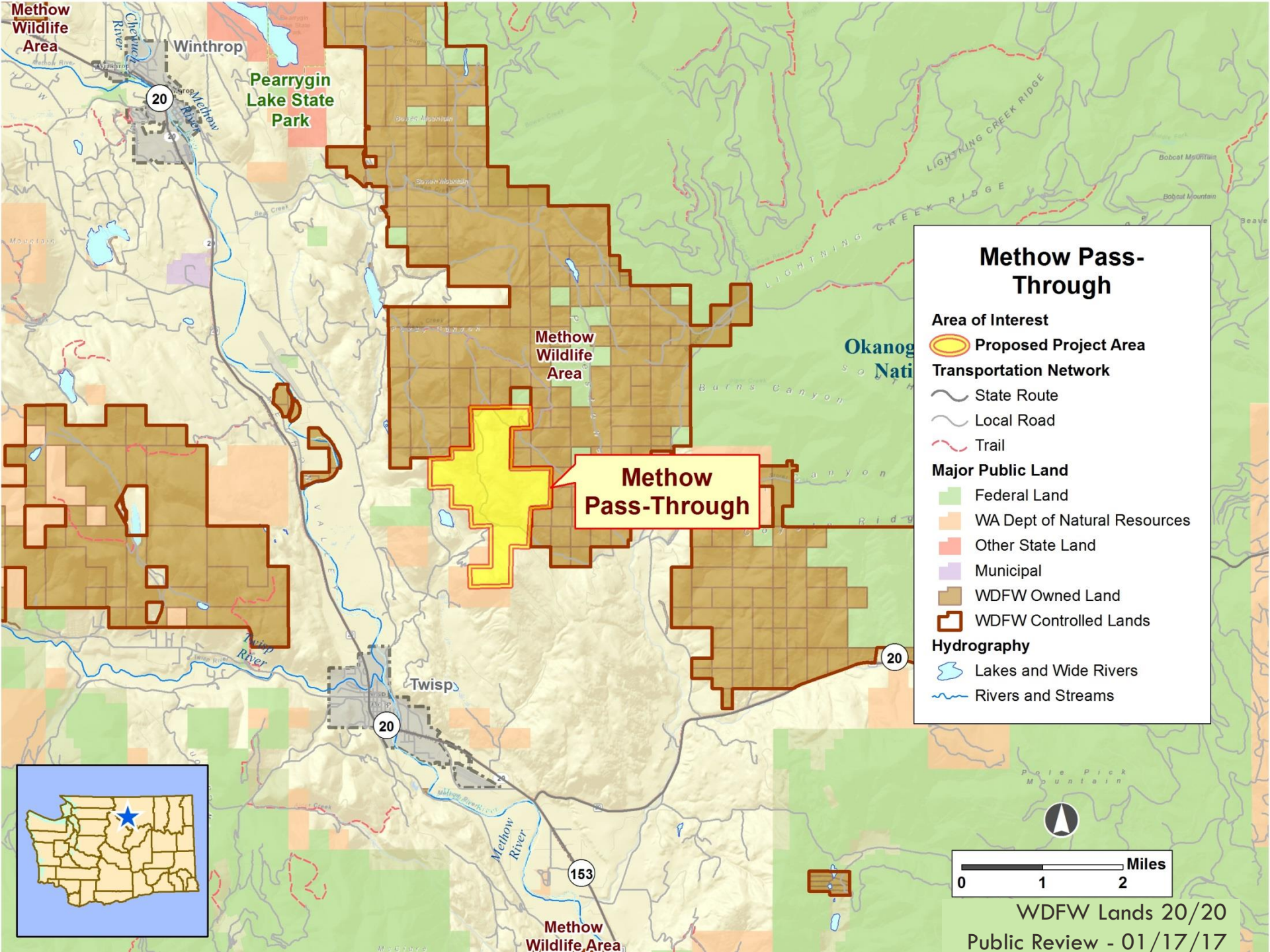

WDFW Lands 20/20 Public Review - 01/17/17

<b>Project Description</b>	This project involves pass-through funding where the Methow Conservancy will purchase a conservation easement from the private landowner. The site provides critical shrubsteppe habitat and links public lands and private conserved lands with critical movement corridors for mule deer .
<b>Species /Habitat</b>	<ul style="list-style-type: none"><li>• Rocky Mountain mule deer</li><li>• Columbian sharp-tailed grouse</li><li>• Tiger salamander</li><li>• Columbia spotted frog</li><li>• Habitat Connectivity</li></ul>
<b>Project Benefits</b>	The project site will remain as private land and will be available to the public for select wildlife viewing through Methow Conservancy field trips. This project is the site of the last known sharp-tailed grouse lek in the Methow Watershed.



## Methow Pass-Through

- Area of Interest**
- Proposed Project Area
- Transportation Network**
- State Route
  - Local Road
  - Trail
- Major Public Land**
- Federal Land
  - WA Dept of Natural Resources
  - Other State Land
  - Municipal
  - WDFW Owned Land
  - WDFW Controlled Lands
- Hydrography**
- Lakes and Wide Rivers
  - Rivers and Streams

**Methow Pass-Through**

