

# Land Transactions Update

## August 26, 2022 – March 10, 2023

Karen Edwards  
Real Estate Manager, Wildlife Program



# Purchase – Flat Lake/Columbia Basin WLA 60(+/-) Acres - Grant County

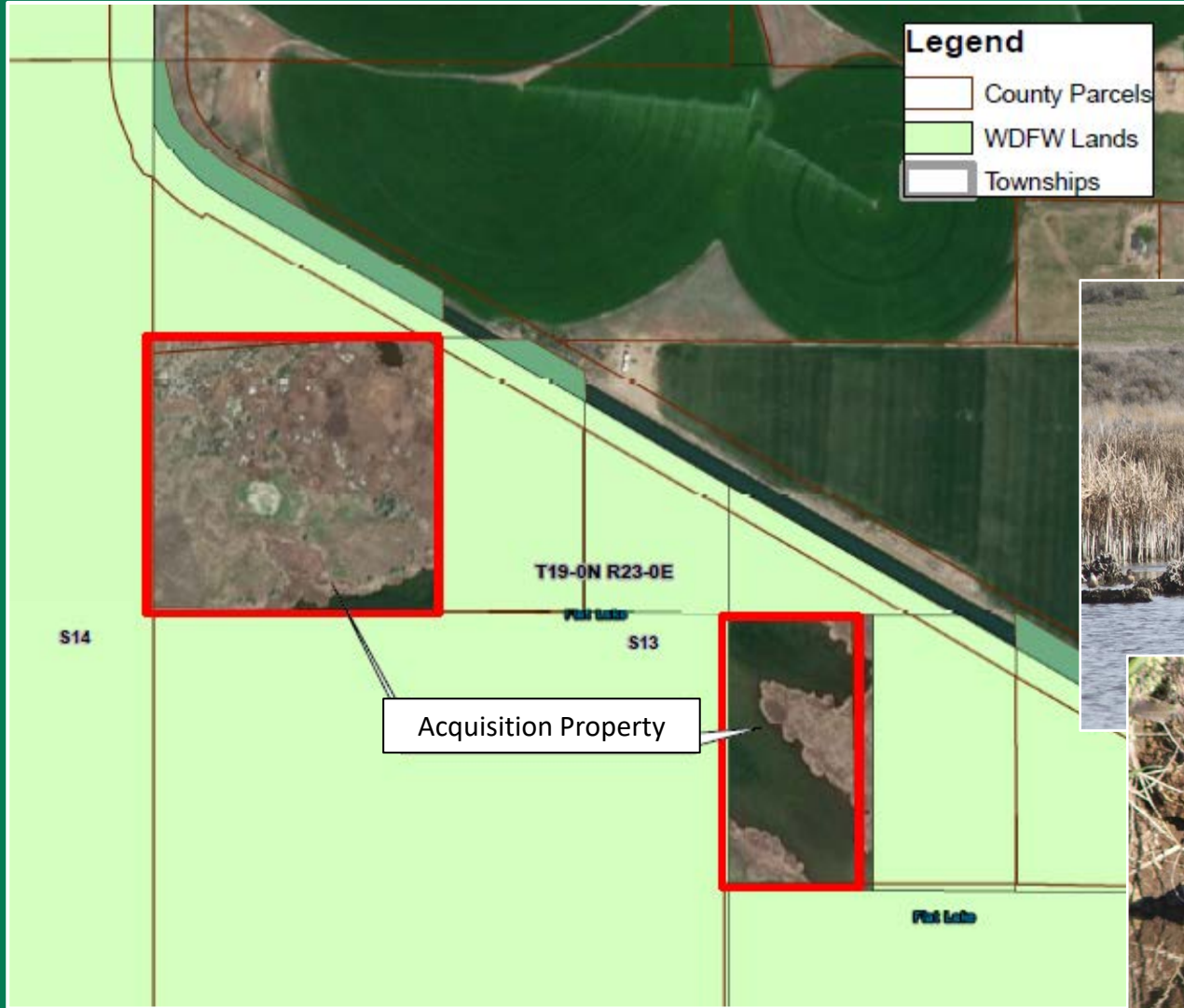

# Purchase – Methow Additions/Methow WLA 221(+/-) Acres – Okanogan County

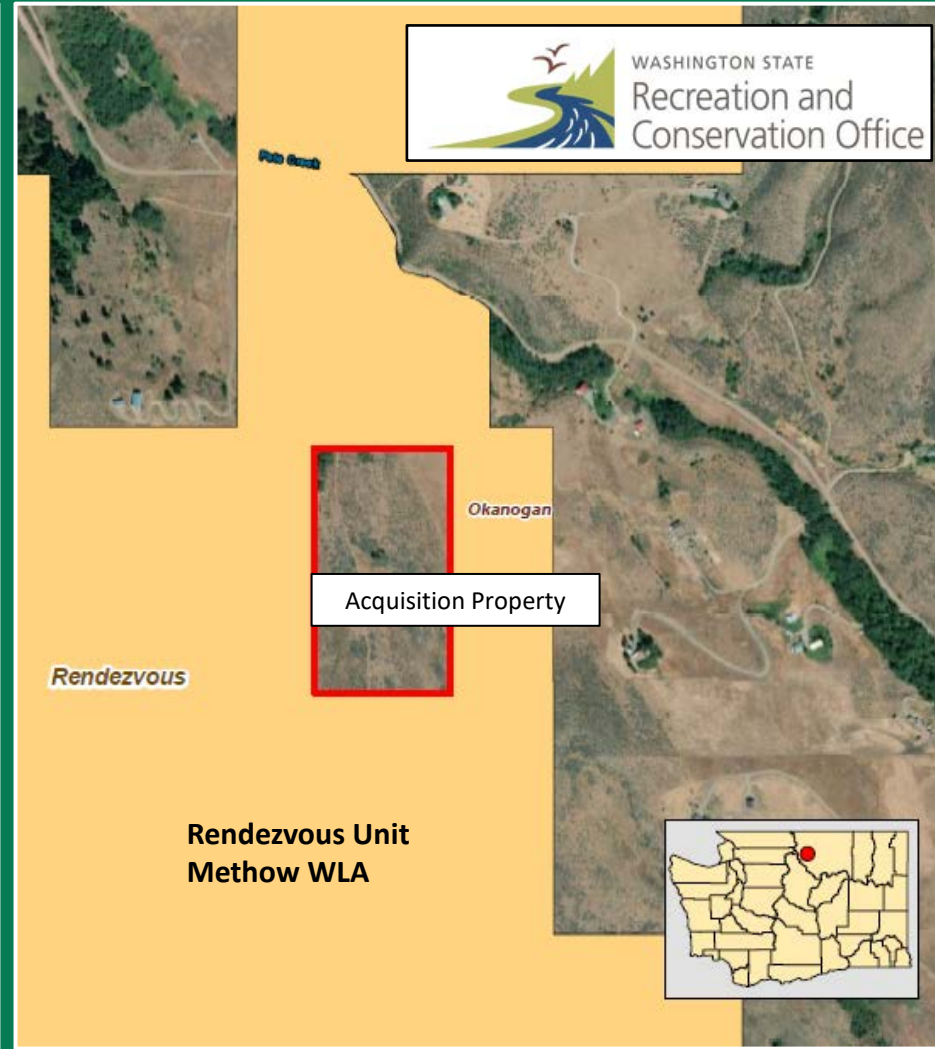
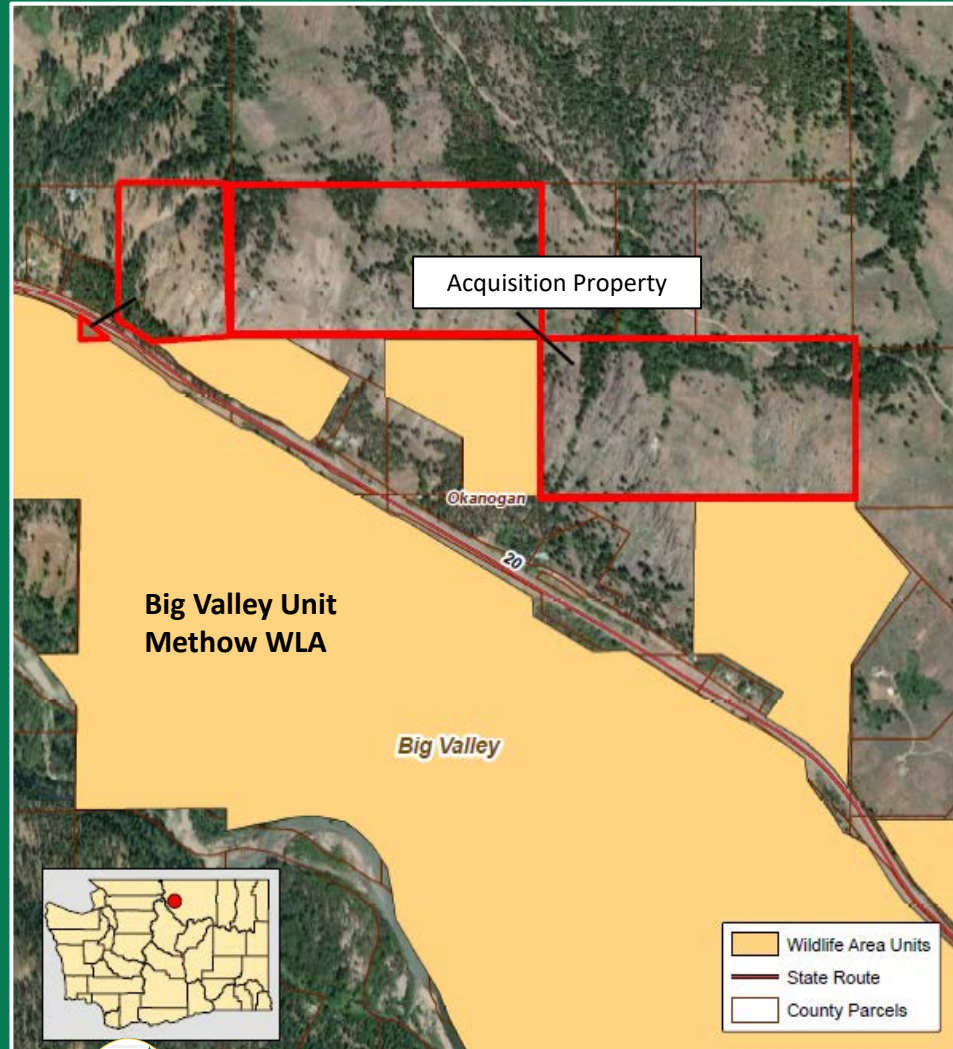

# Purchase – Scatter Creek WLA/Violet Prairie Unit

## 350(+/-) Acres – Thurston County, Region 6



**Legend**

- County Parcels
- WDFW Lands
- Sections
- Townships
- Interstate
- State Route
- US Route
- Rivers

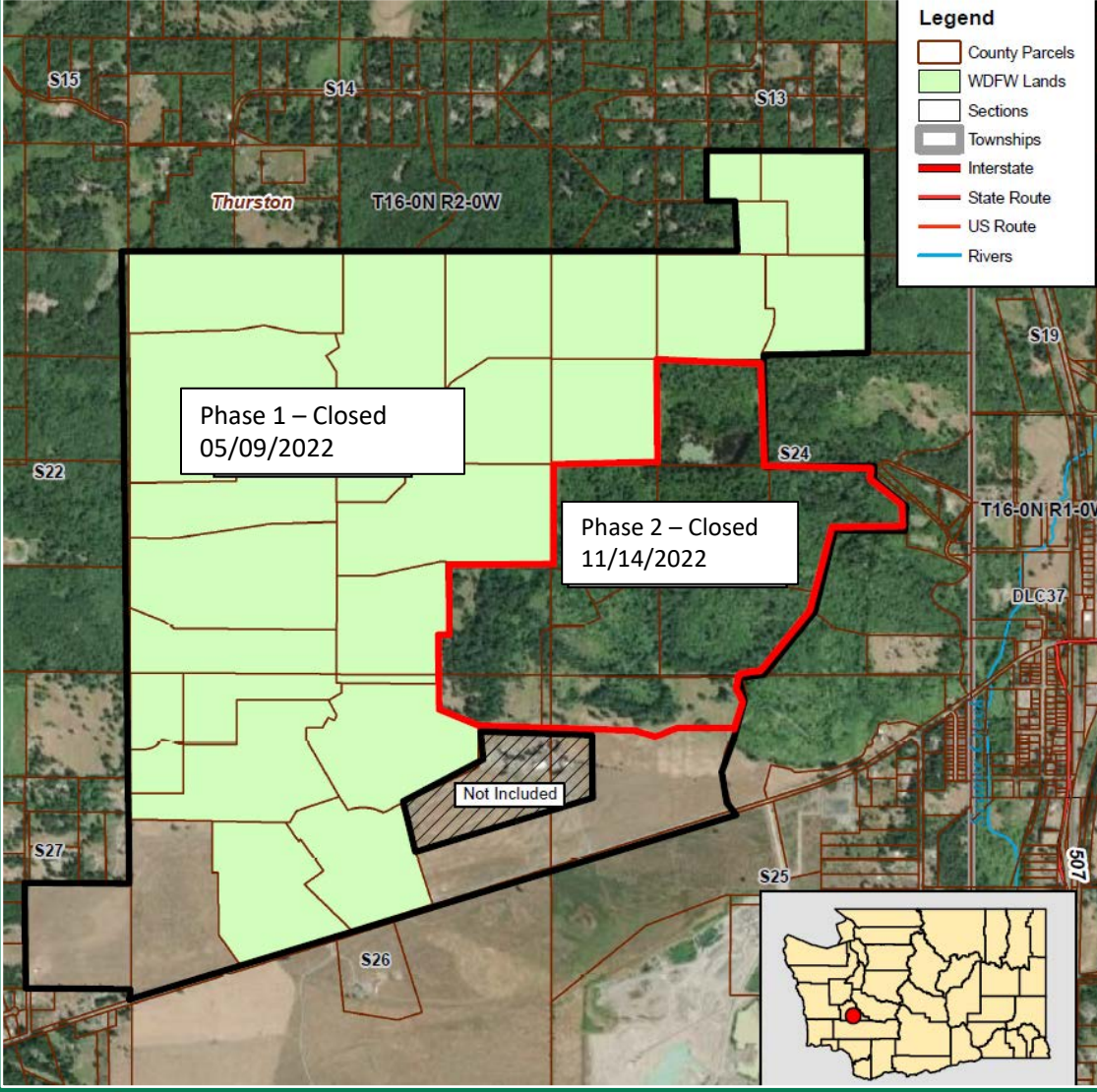

# Purchase – Wenas Cleman Mountain/Wenas WLA 1,070(+/-) Acres Fee/17 Acres CE - Yakima County

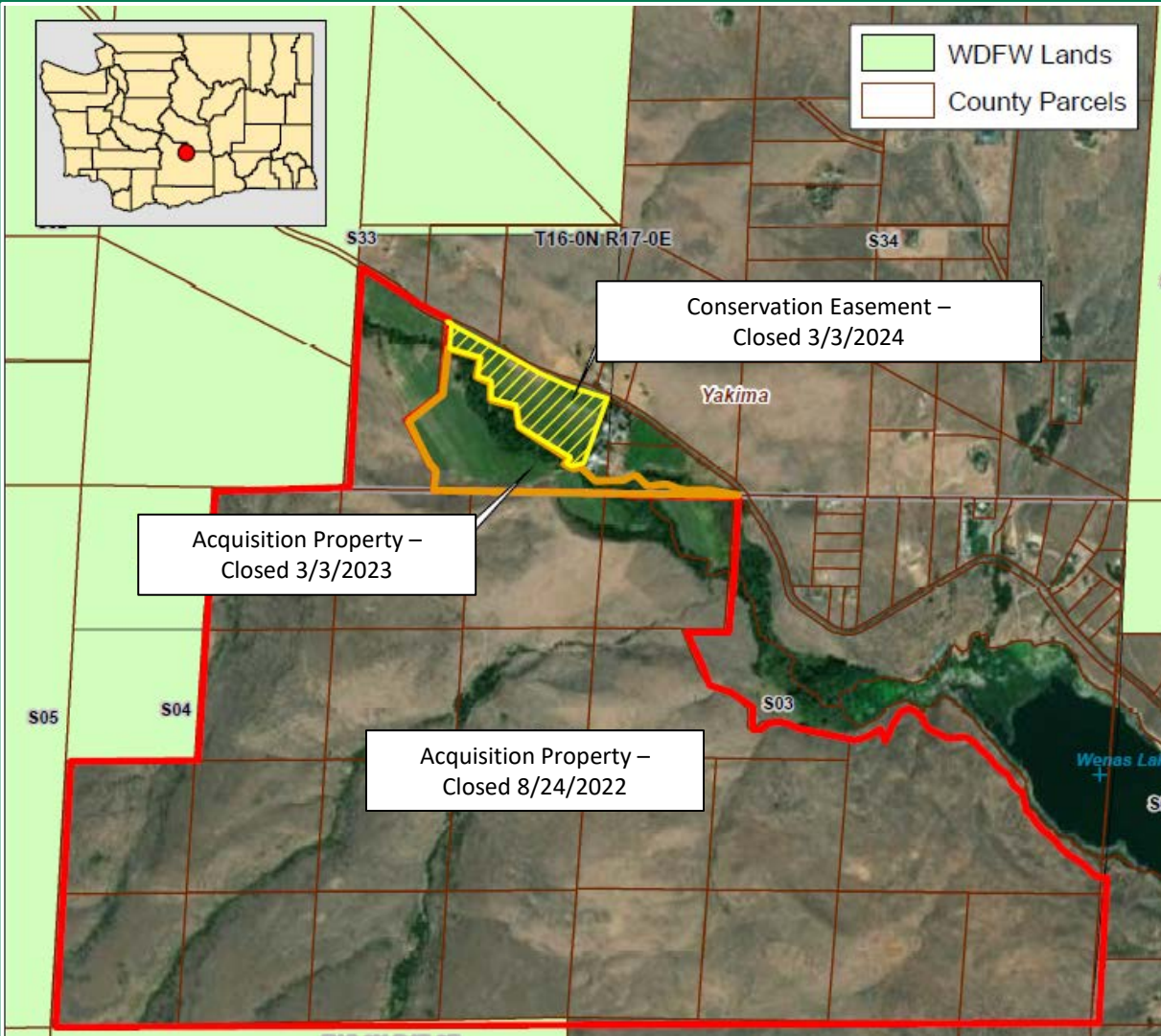

# Purchase – McLoughlin Falls Unit, Sinlahekin WLA 339(+/-) Acres - Okanogan County, Region 2

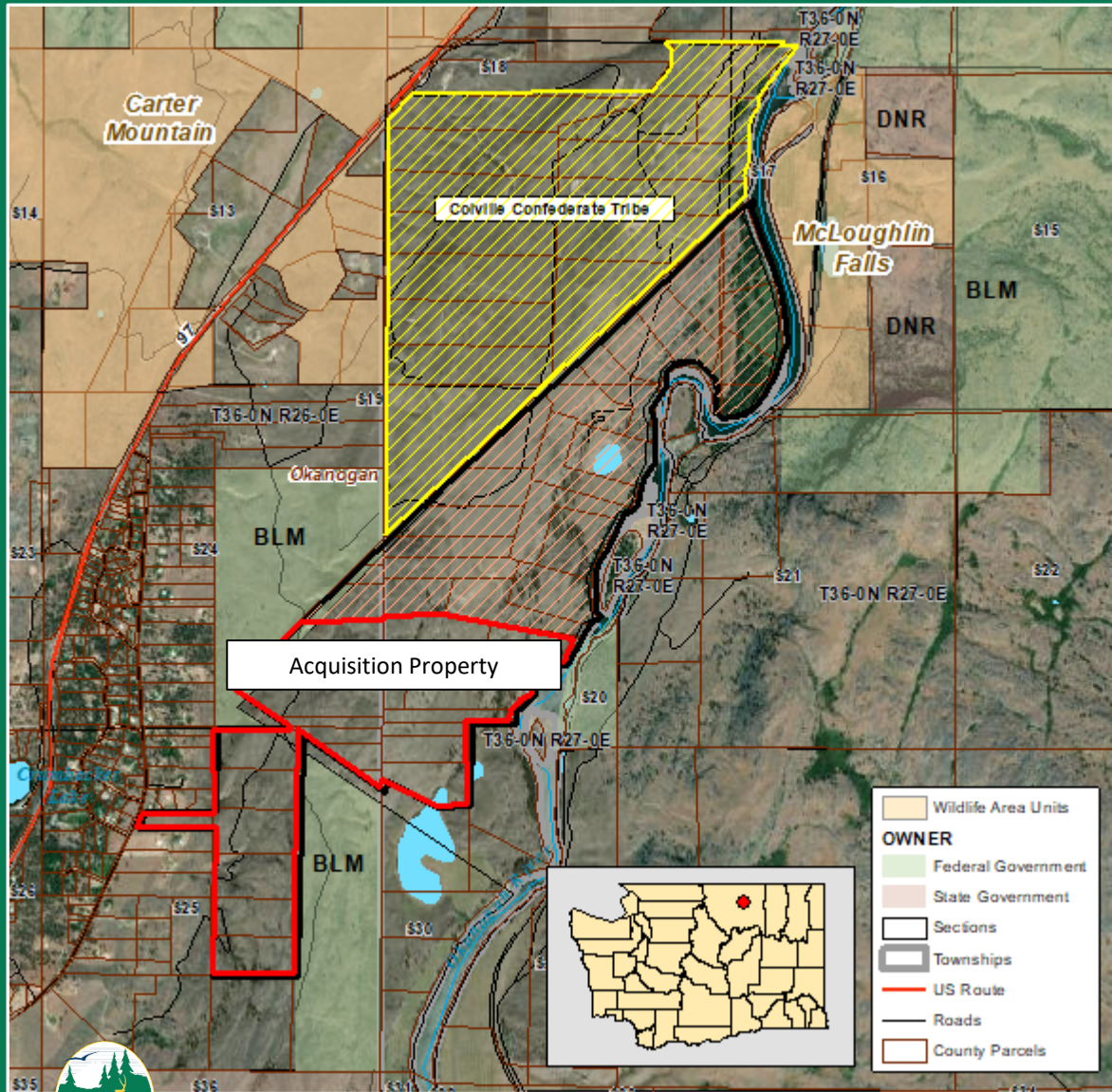

# Land Transactions

## March 17, 2023

### Commission Meeting

Karen Edwards  
Real Estate Manager, Wildlife Program



# Proposed Acquisition, Boggan's Water Access 1(+/-) Acre(s) – Asotin County, Region 1

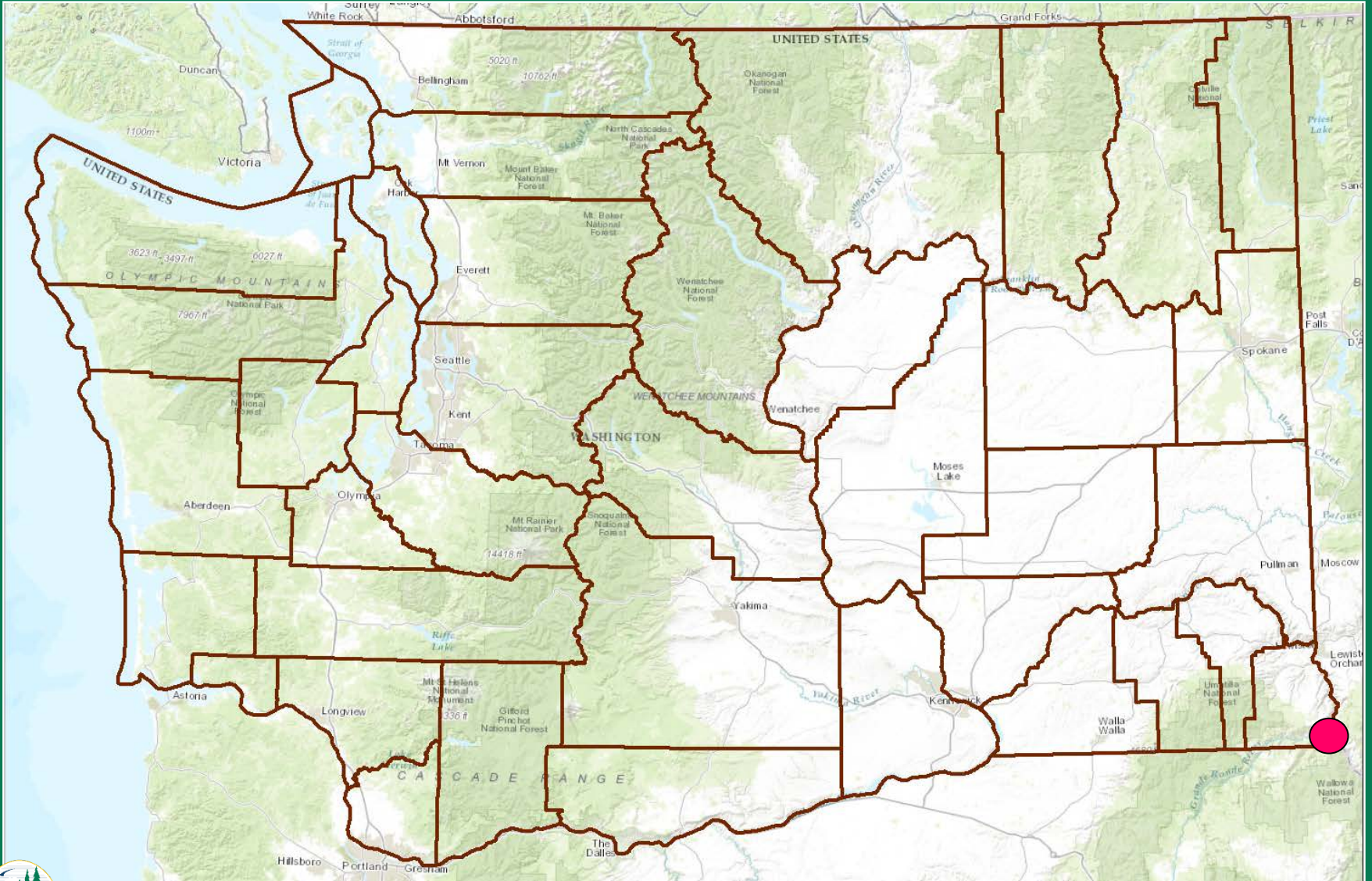



# Proposed Acquisition, Boggan's Water Access 1 (+/-) Acre(s) – Asotin County, Region 1

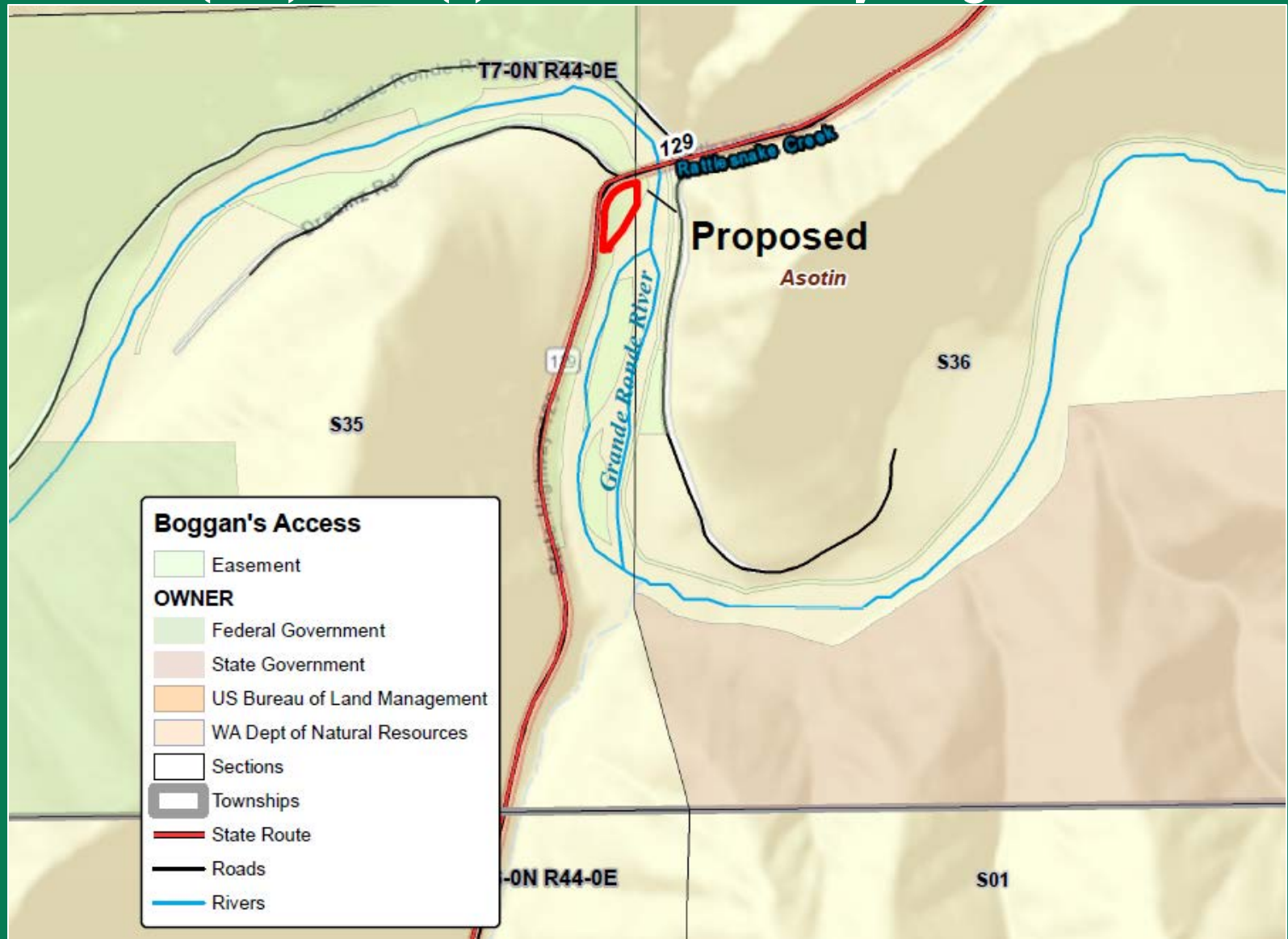

# Proposed Acquisition, Boggan's Water Access 1 (+/-) Acre(s) – Asotin County, Region 1



Legislative Budget  
Proviso

Appraised Value  
\$120,000



# Proposed Acquisition, Boggan's Water Access 1(+/-) Acre(s) – Asotin County, Region 1



# Proposed Acquisition, Boggan's Water Access 1(+/-) Acre(s) – Asotin County, Region 1

Questions?

# Proposed Acquisition of 401(+/-) Acres in Okanogan County “Hunter Mountain”, Methow Wildlife Area, Region 2

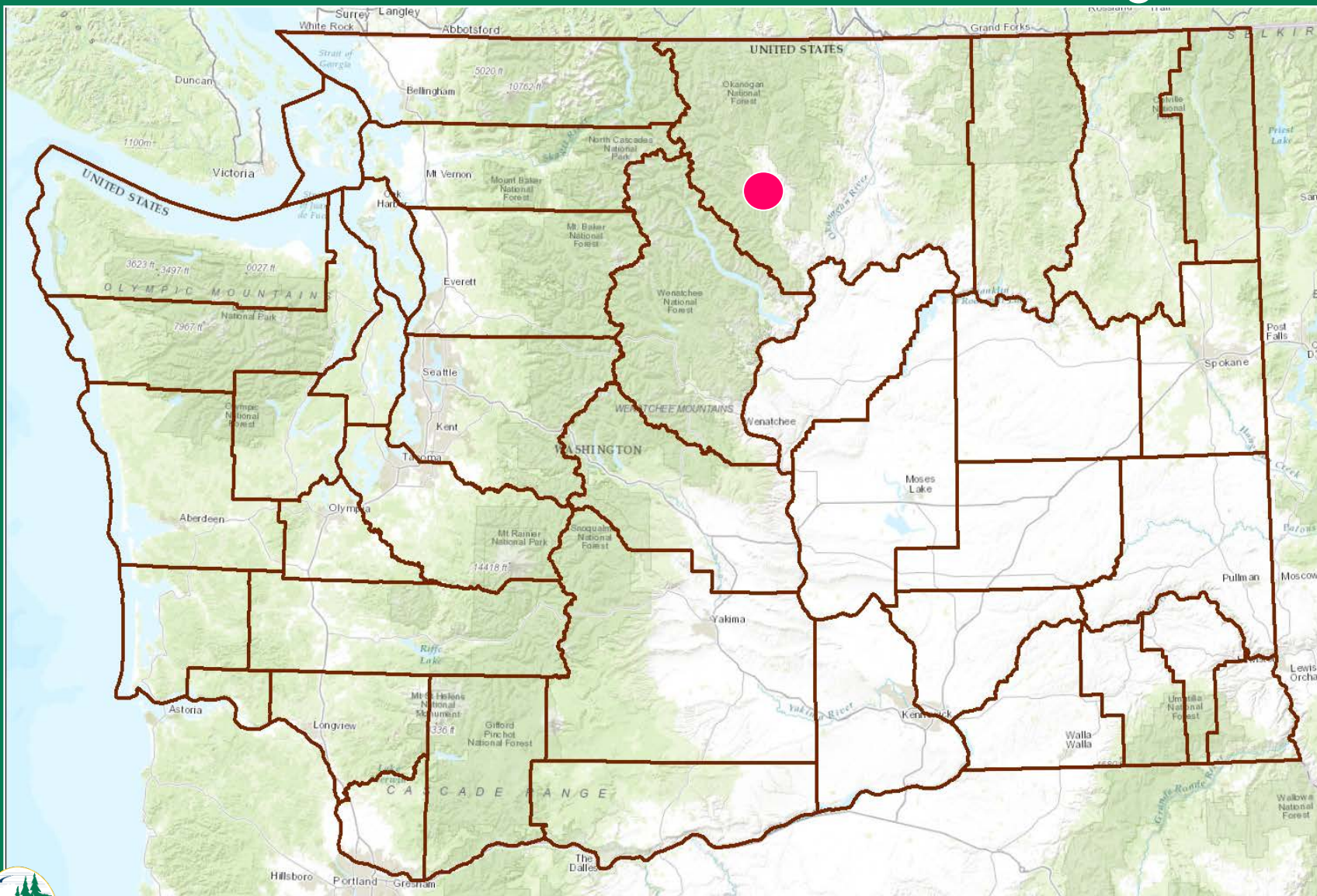

# Proposed Acquisition of 401(+/-) Acres in Okanogan County “Hunter Mountain”, Methow Wildlife Area, Region 2

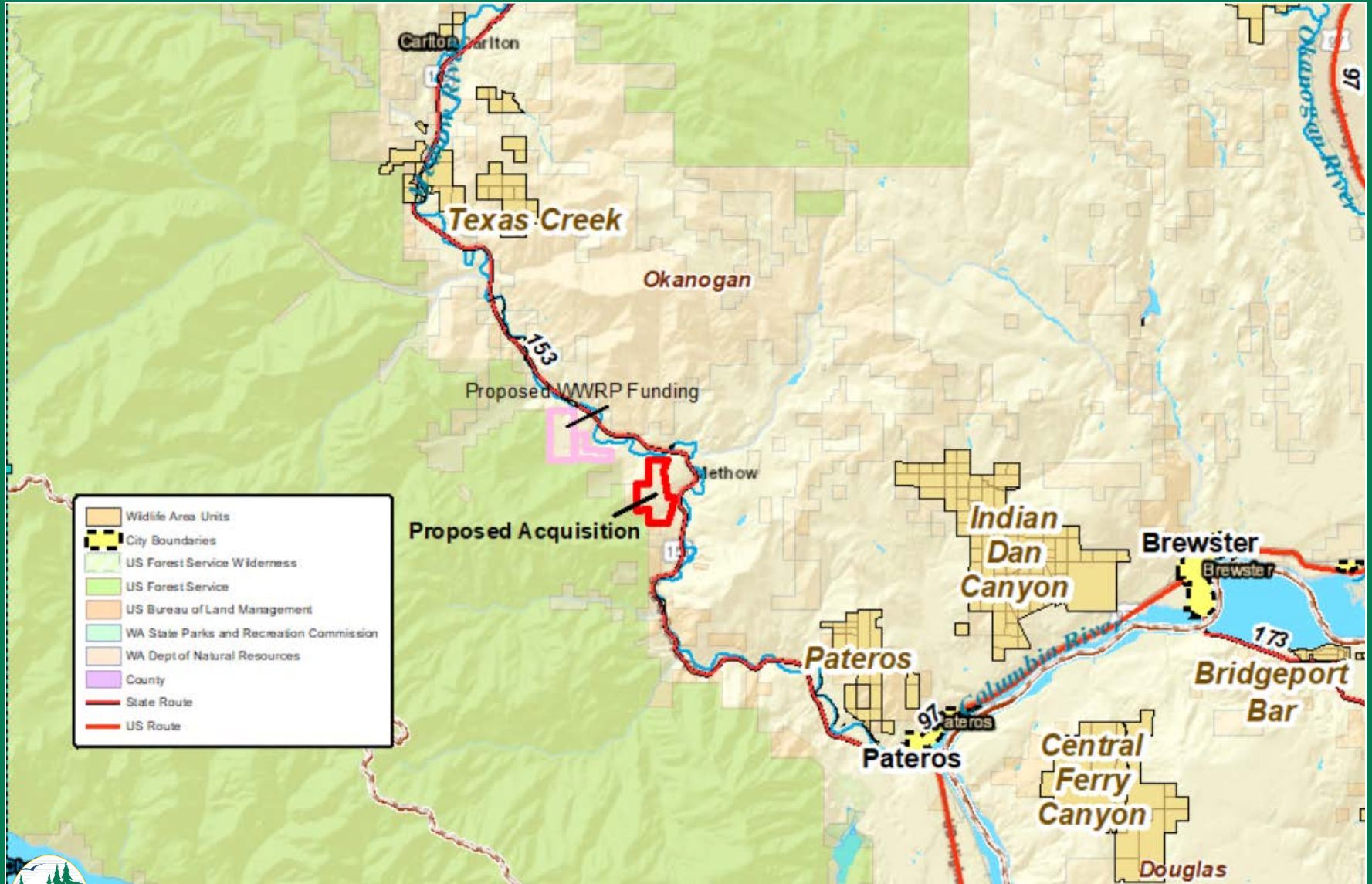

# Proposed Acquisition of 401(+/-) Acres in Okanogan County “Hunter Mountain”, Methow Wildlife Area, Region 2

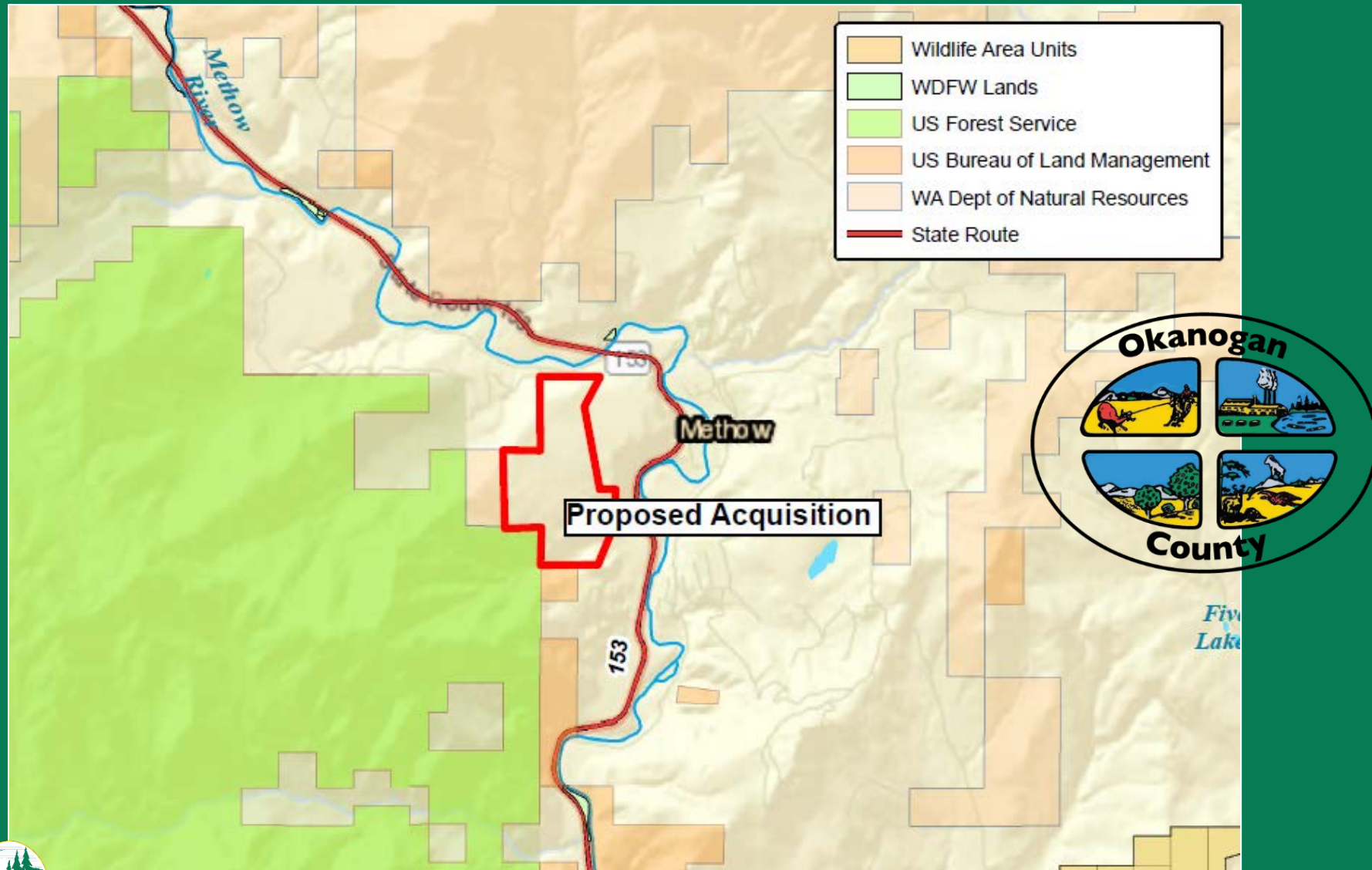

# Proposed Acquisition of 401(+/-) Acres in Okanogan County “Hunter Mountain”, Methow Wildlife Area, Region 2

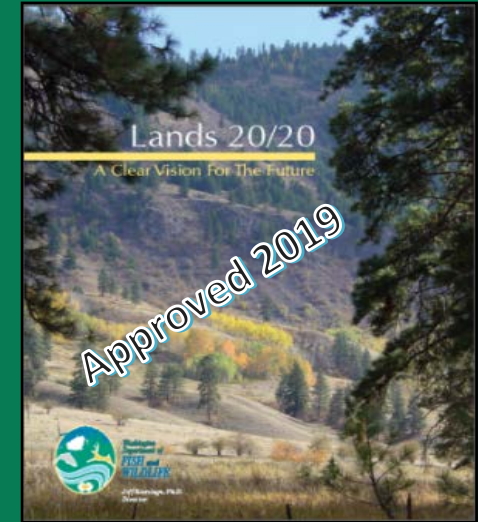
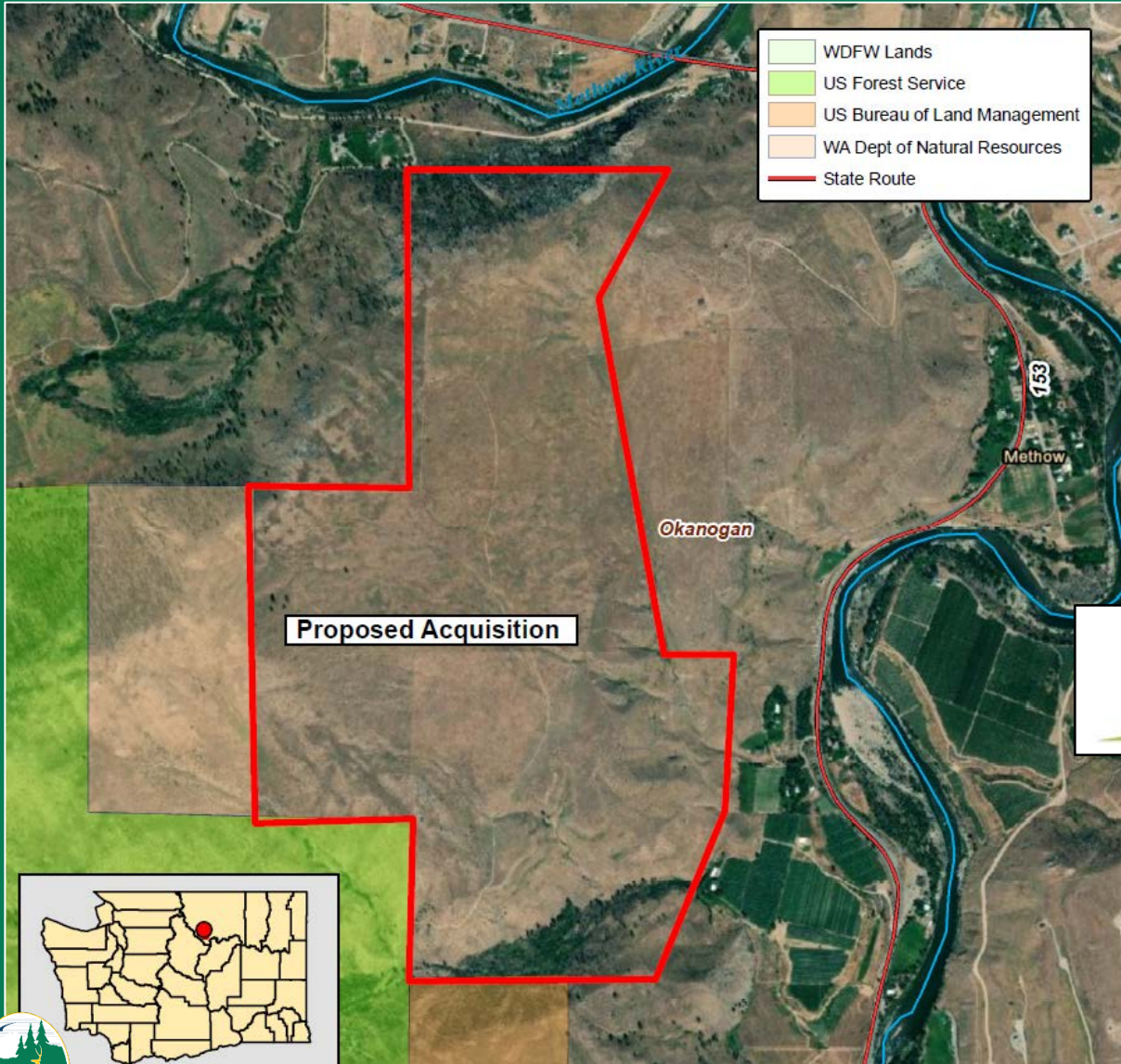

Appraised Value  
\$401,000





# Proposed Acquisition of 401(+/-) Acres in Okanogan County “Hunter Mountain”, Methow Wildlife Area, Region 2



# Proposed Acquisition of 401(+/-) Acres in Okanogan County “Hunter Mountain”, Methow Wildlife Area, Region 2

## Questions?



# Proposed Acquisition of 32(+/-) Acres in Thurston County Deschutes River Hatchery, Region 6

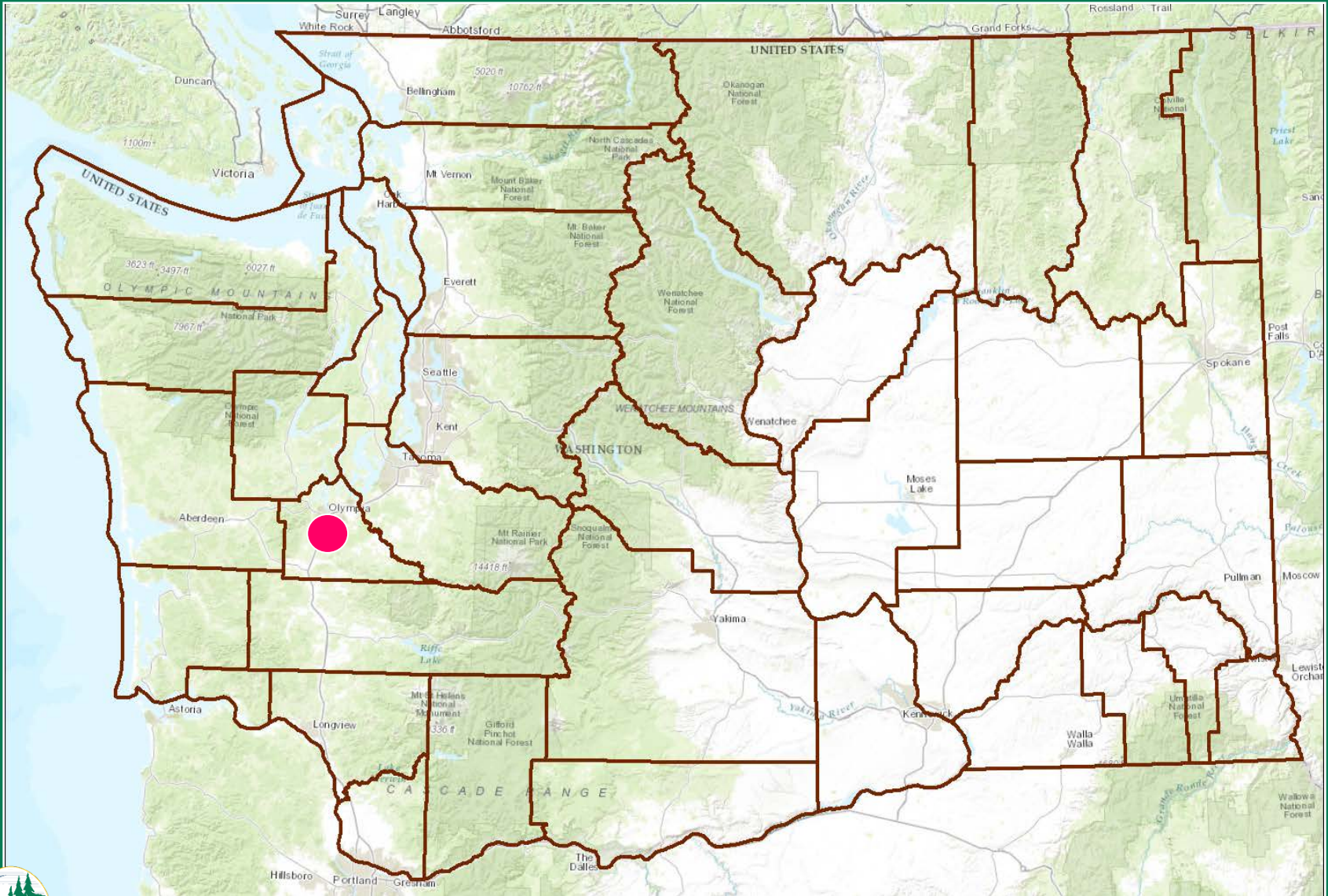

# Proposed Acquisition of 32(+/-) Acres in Thurston County Deschutes River Hatchery, Region 6

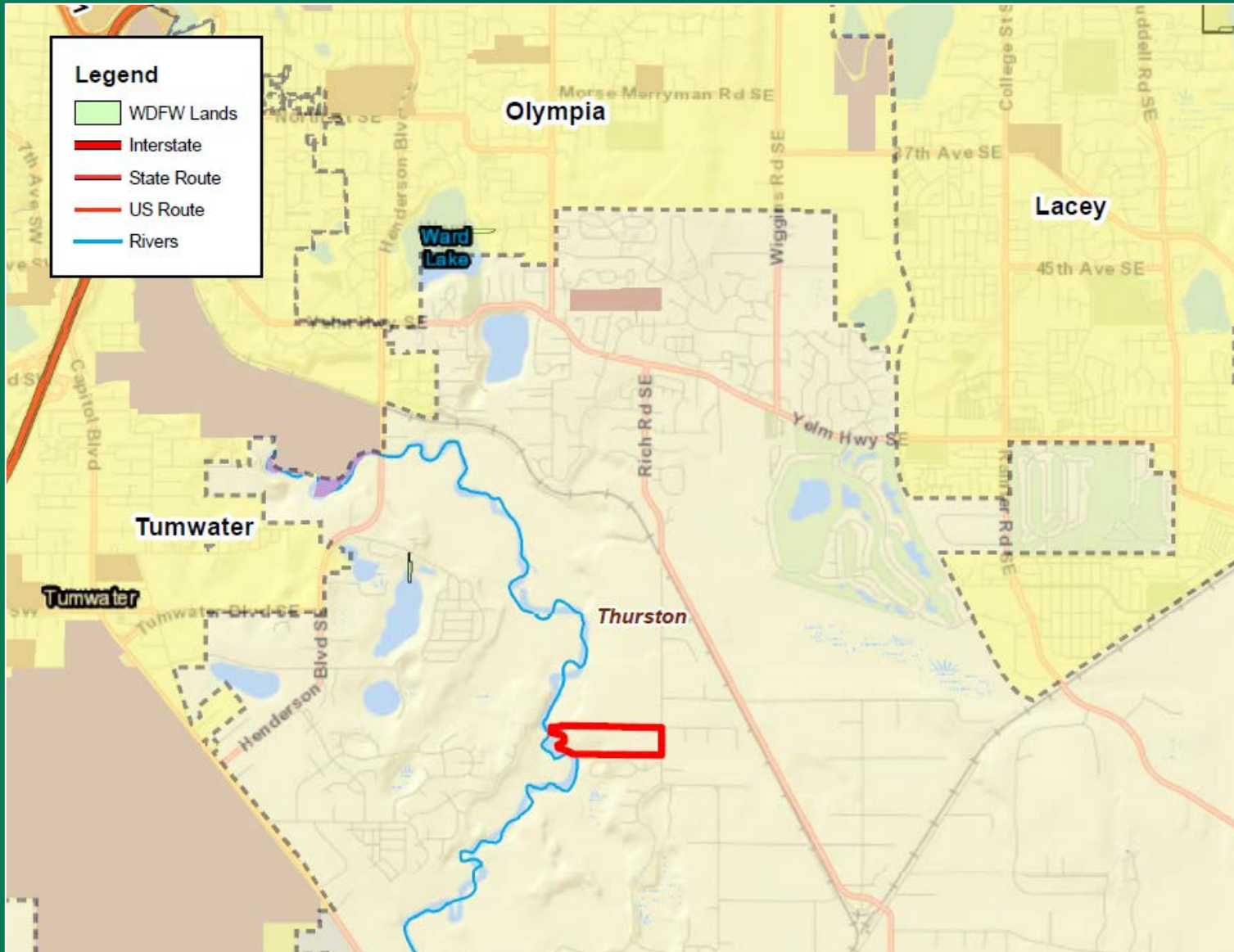

# Proposed Acquisition of 32(+/-) Acres in Thurston County Deschutes River Hatchery, Region 6

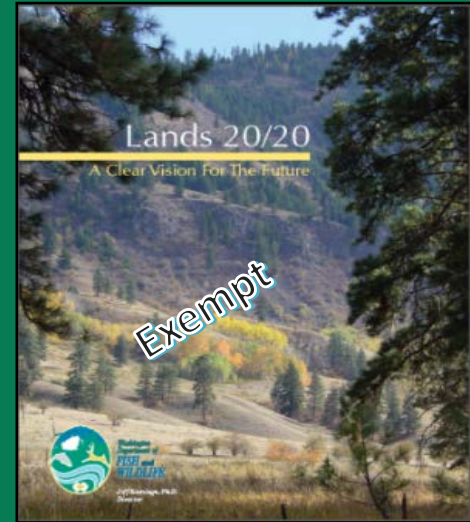
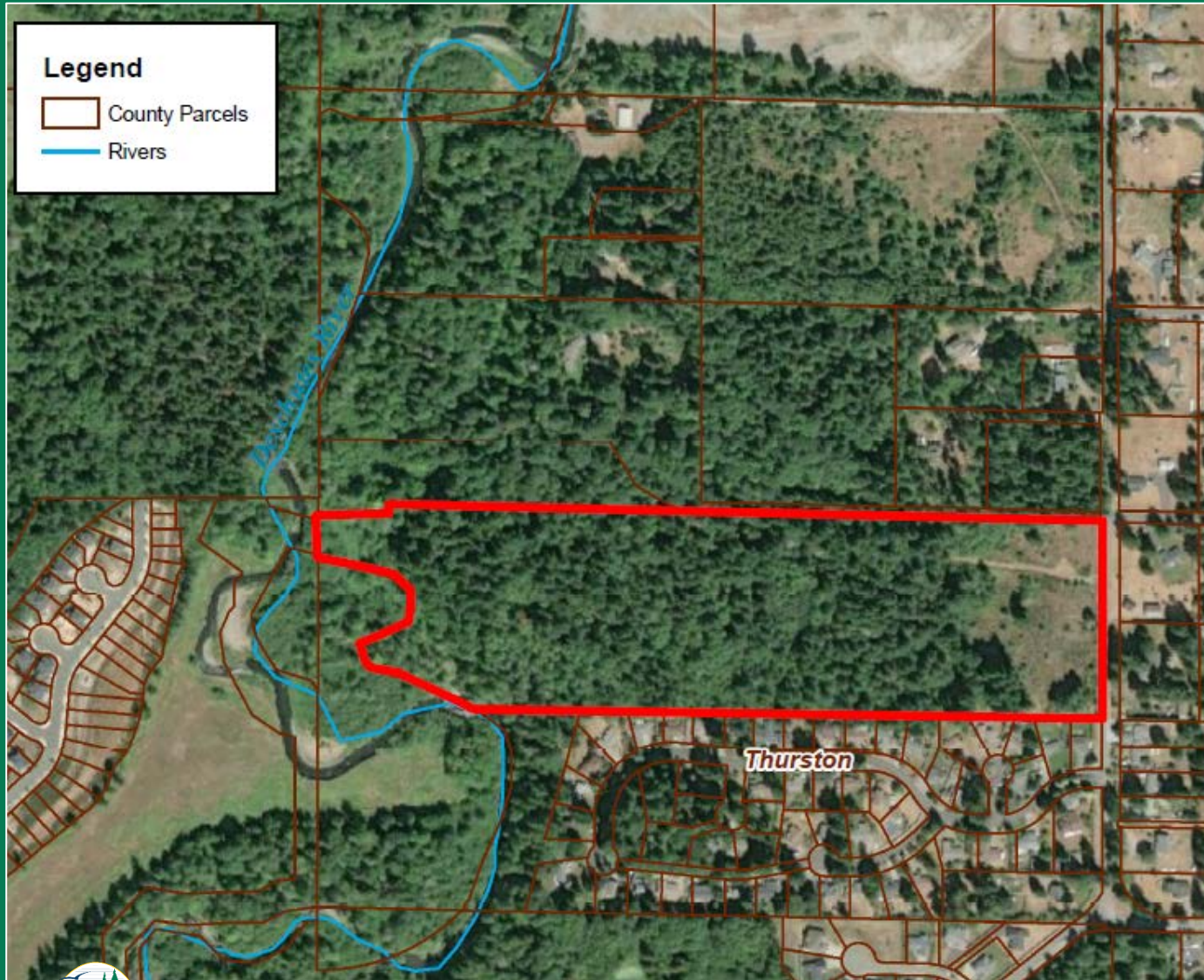

Capital Budget

Appraised Value  
\$1,090,000



# Proposed Acquisition of 32(+/-) Acres in Thurston County Deschutes River Hatchery, Region 6



**Proposed Acquisition of 32(+/-) Acres in Thurston County  
Deschutes River Hatchery, Region 6**

**Questions?**