

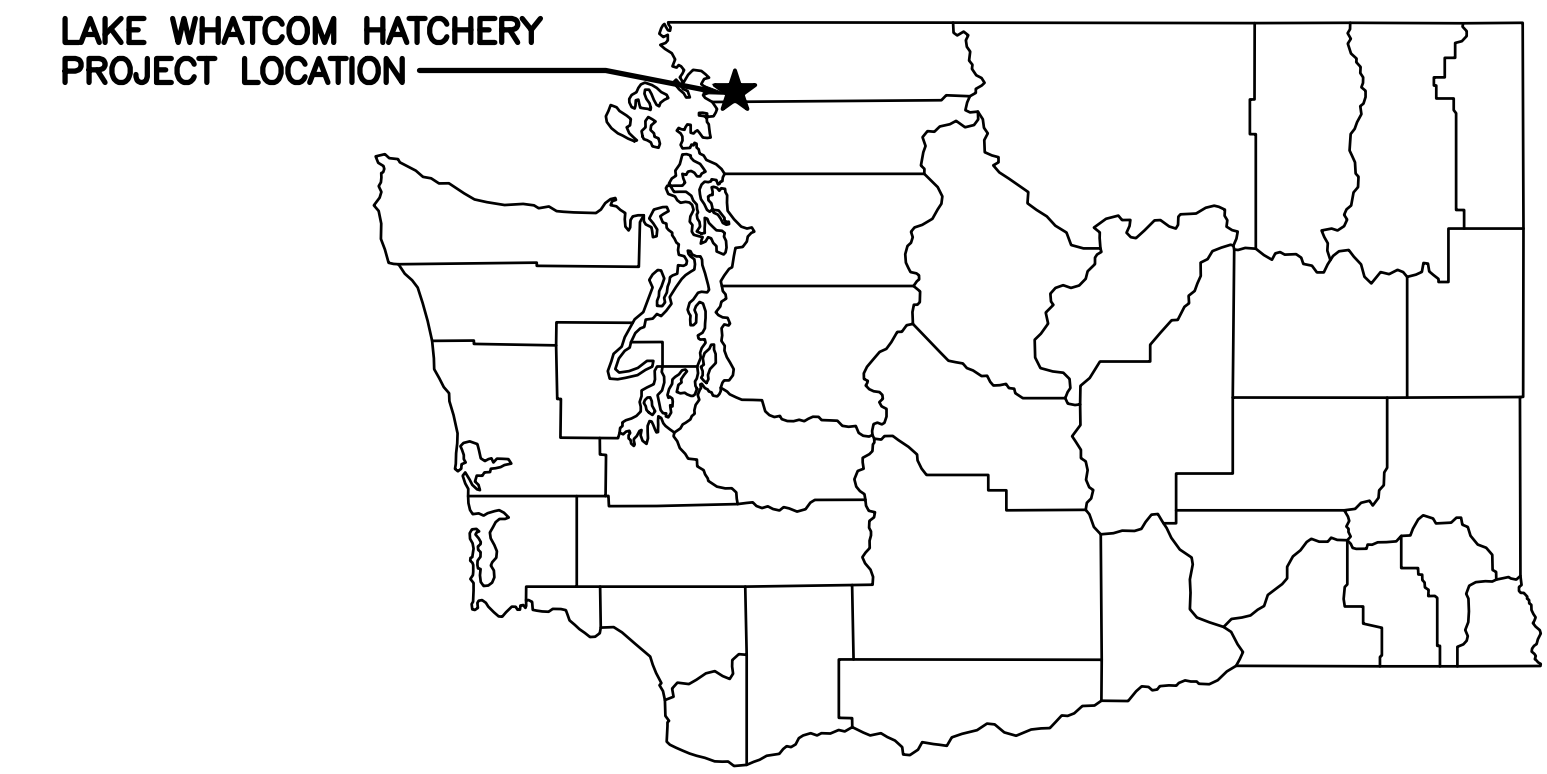

WASHINGTON DEPARTMENT OF  
 FISH AND WILDLIFE  
 LAKE WHATCOM HATCHERY  
 LAKE PUMP INTAKE  
 WM:H102:2024-1



STATE MAP  
 NOT TO SCALE

ABBREVIATIONS

- APPROX - APPROXIMATELY
- CONC - CONCRETE
- DIA - DIAMETER
- ELEV - ELEVATION
- E - EXISTING
- FF - FINISHED FLOOR
- IE - INVERT ELEVATION
- OHW - ORDINARY HIGH WATER MARK
- PL - PROPERTY LINE
- SF - SQUARE FEET
- TYP - TYPICAL

PROJECT INFORMATION

ADDRESS:

3918 S BAY DRIVE  
 SEDRO WOOLLEY, WA 98504-1076

LOCATION:

LAT: 48.6726  
 LONG -122.2783  
 SECTION: S27  
 TOWNSHIP: T37N  
 RANGE: R4E W.M.  
 PARCELS: 370427332479  
 AREA: 3.50 ACRES

OWNER:

WASHINGTON STATE DEPARTMENT OF FISH AND WILDLIFE  
 600 CAPITAL WAY N.  
 OLYMPIA, WA 98501  
 (360-902-8300)  
 DON PONDER, CHIEF ENGINEER  
 ROBERT LUND, PROJECT MANAGER

SHEET INDEX

#	TITLE
1	STATE, VICINITY MAP
2	OVERALL SITE PLAN
3	EXISTING SITE PLAN
4	PROPOSED SITE PLAN

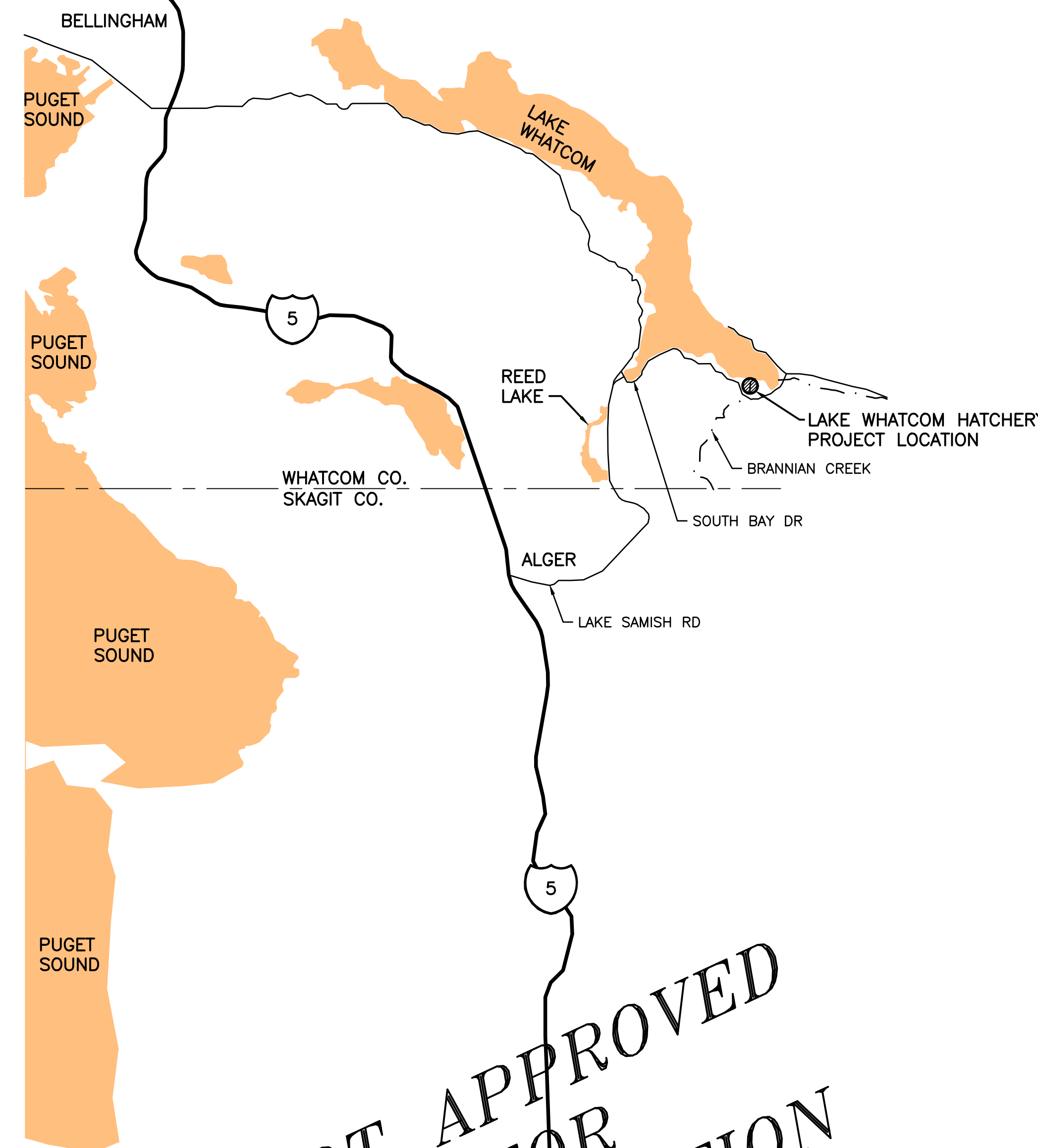

NOT APPROVED  
 FOR  
 CONSTRUCTION



KNOW WHAT'S BELOW  
 CALL BEFORE YOU DIG

**DRIVING DIRECTIONS:**  
 FROM I-5 TAKE EXIT 240  
 HEAD SOUTHEAST ON LAKE SAMISH RD 0.8 MILES  
 CONTINUE ONTO ALGER CAIN LAKE RD 2.8 MILES  
 CONTINUE ONTO CAIN LAKE RD 2.1 MILES  
 TURN RIGHT ONTO SOUTH BAY DR. DESTINATION  
 WILL BE ON THE LEFT 0.3 MILES

PROJECT NO. WM:H102:2024-1	
SHEET 1	OF 4

VICINITY MAP  
 NOT TO SCALE

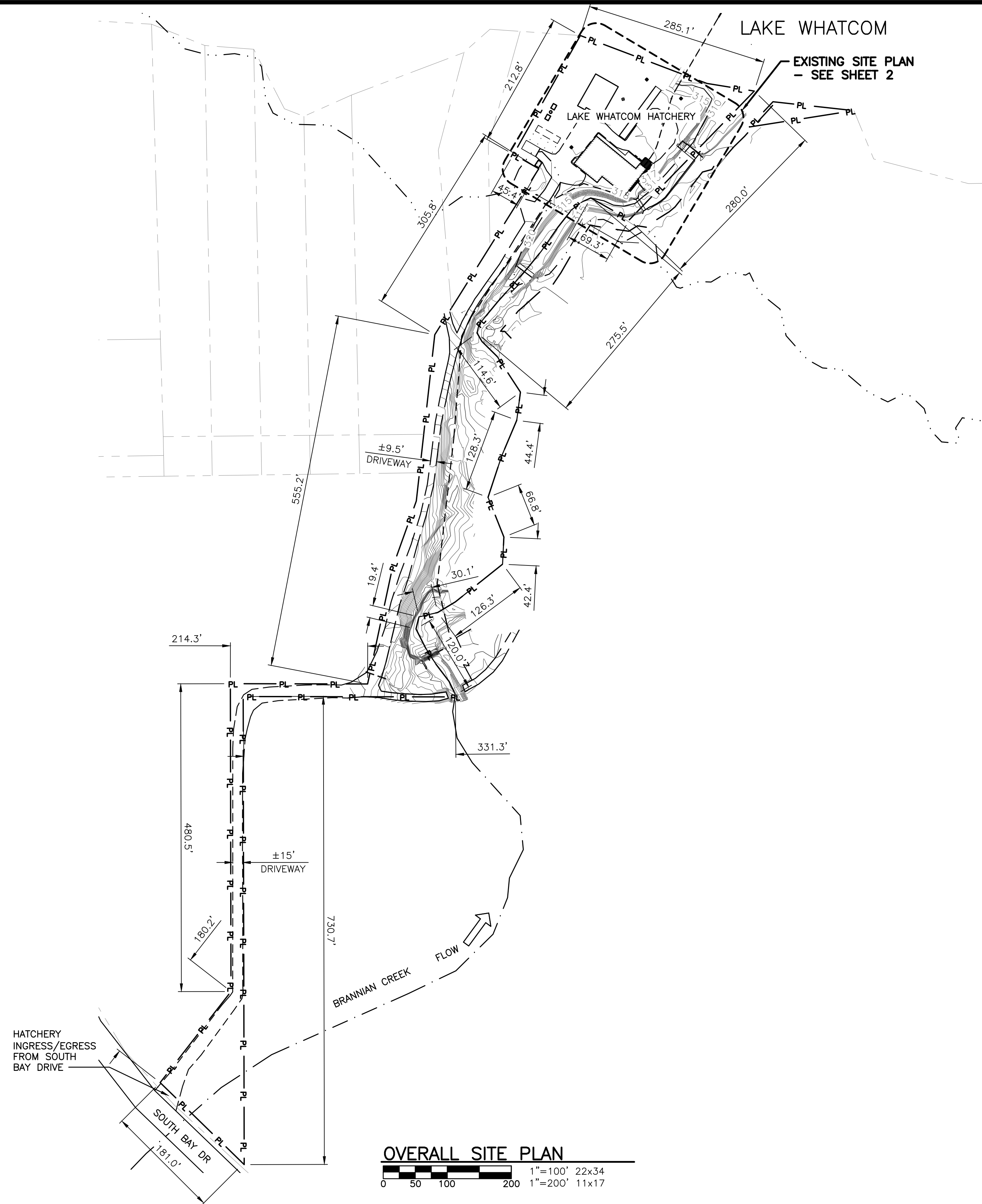

**LEGEND**

— PL —	PROPERTY LINE
— — — —	GRAVEL ROAD
— · — · —	ADJACENT PROPERTY
— · — · —	CREEK
— · — · —	20.0' EASEMENT LINE
— · — · —	100 YR FLOOD LINE

WASHINGTON DEPARTMENT OF  
**FISH & WILDLIFE**

**NOT APPROVED FOR CONSTRUCTION. REVIEW ONLY**

DESIGNED BY R. LUND	DATE:
CHECKED BY S.GOODWIN	DATE:
DRAWN BY S.G. / D.M.	DATE: 6/26/2024

LAKE WHATCOM HATCHERY  
LAKE PUMP INTAKE  
OVERALL SITE PLAN

PROJECT NO.  
WM:H102:2024-1

SHEET 2 OF 4

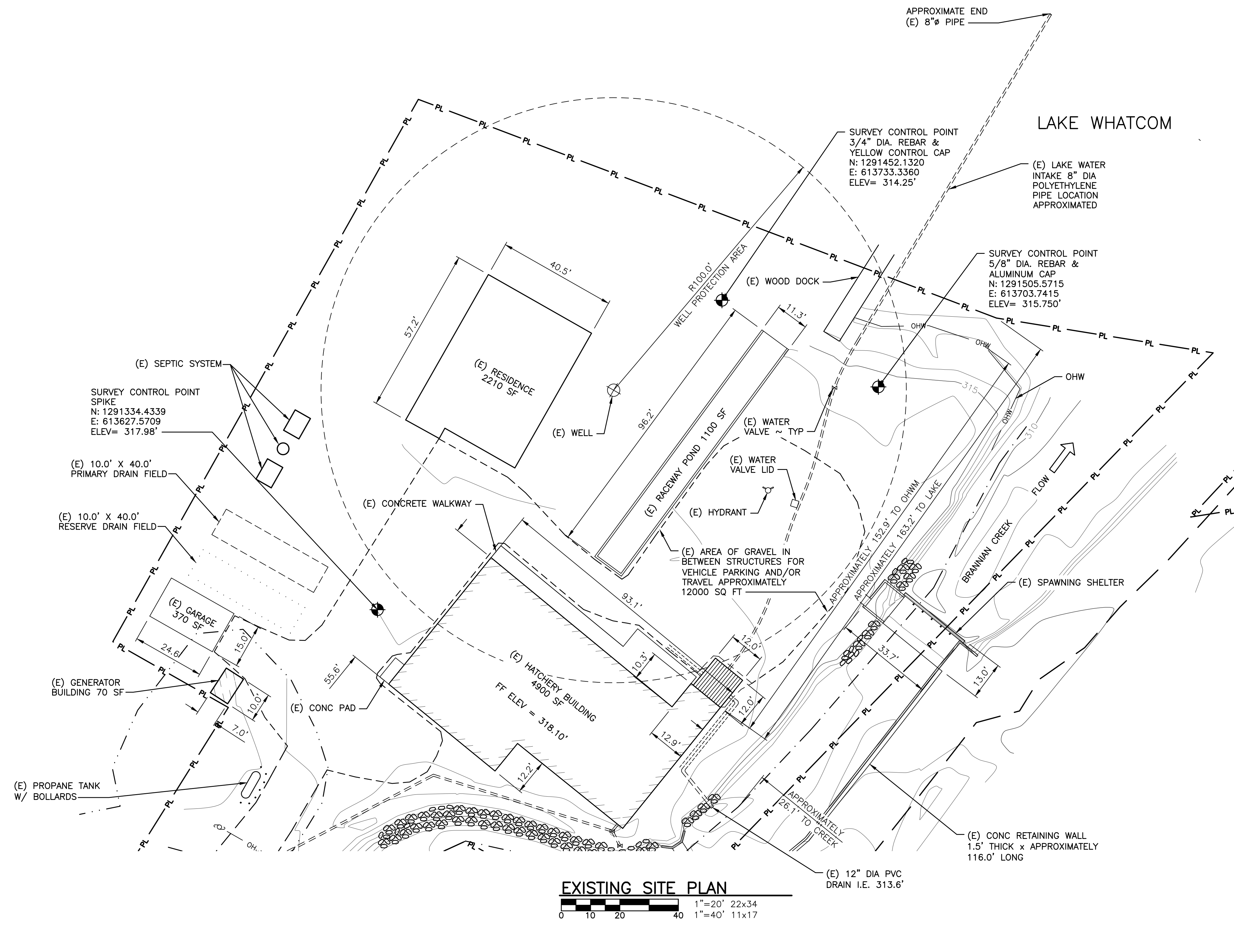

**EXISTING SITE PLAN**  
 0 10 20 40  
 1"=20' 22x34  
 1"=40' 11x17

- LEGEND**
- PL — PROPERTY LINE
  - GRVEL ROAD
  - ADJACENT PROPERTY CREEK
  - 20.0' EASEMENT LINE
  - OH<sub>x</sub> — OVERHEAD POWER
  - UG<sub>x</sub> — UNDERGROUND POWER
  - OHW — ORDINARY HIGH WATER
  - 100 YR FLOOD LINE

WASHINGTON DEPARTMENT OF  
**FISH & WILDLIFE**

**NOT APPROVED FOR CONSTRUCTION. REVIEW ONLY**

DESIGNED BY R. LUND
CHECKED BY S.GOODWIN
DRAWN BY S.G. / D.M.
DATE 6/26/2024

LAKE WHATCOM HATCHERY  
 LAKE PUMP INTAKE  
 EXISTING SITE PLAN

PROJECT NO.  
 WM:H102:2024-1

SHEET 3 OF 4

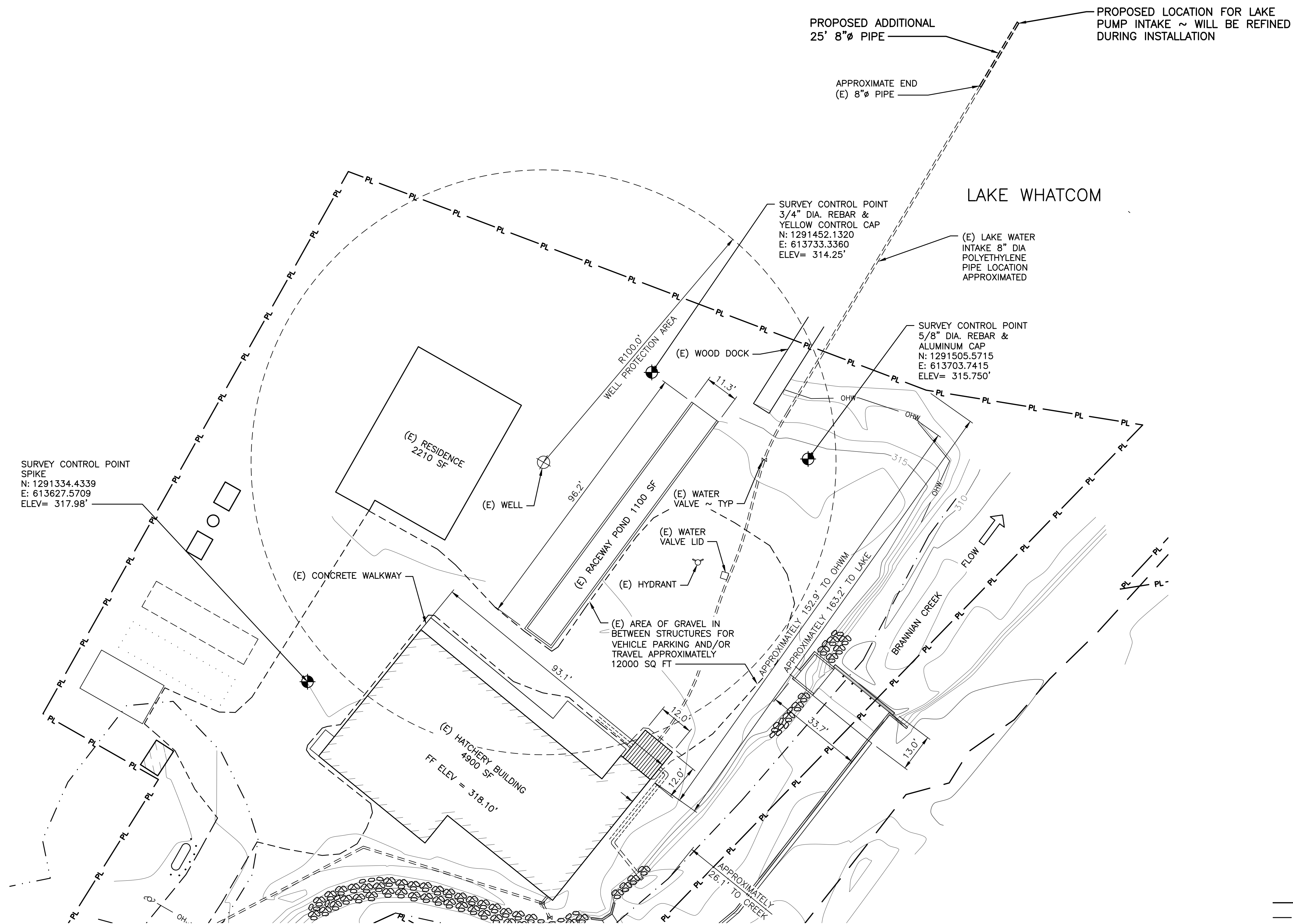

PROPOSED SITE PLAN



**LEGEND**

- PL — PROPERTY LINE
- GRVEL ROAD
- ADJACENT PROPERTY CREEK
- 20.0' EASEMENT LINE
- OH<sub>x</sub> — OVERHEAD POWER
- UG<sub>x</sub> — UNDERGROUND POWER
- OHW — ORDINARY HIGH WATER
- 100 YR FLOOD LINE

WASHINGTON DEPARTMENT OF  
**FISH & WILDLIFE**

**NOT APPROVED FOR CONSTRUCTION. REVIEW ONLY**

DESIGNED BY R. LUND  
CHECKED BY S.GOODWIN  
DRAWN BY S.G. / D.M.  
DATE 6/26/2024

LAKE WHATCOM HATCHERY  
LAKE PUMP INTAKE  
PROPOSED SITE PLAN

PROJECT NO.  
WM:H102:2024-1

SHEET OF  
4 4