

Chief Joseph Exchange, Asotin County

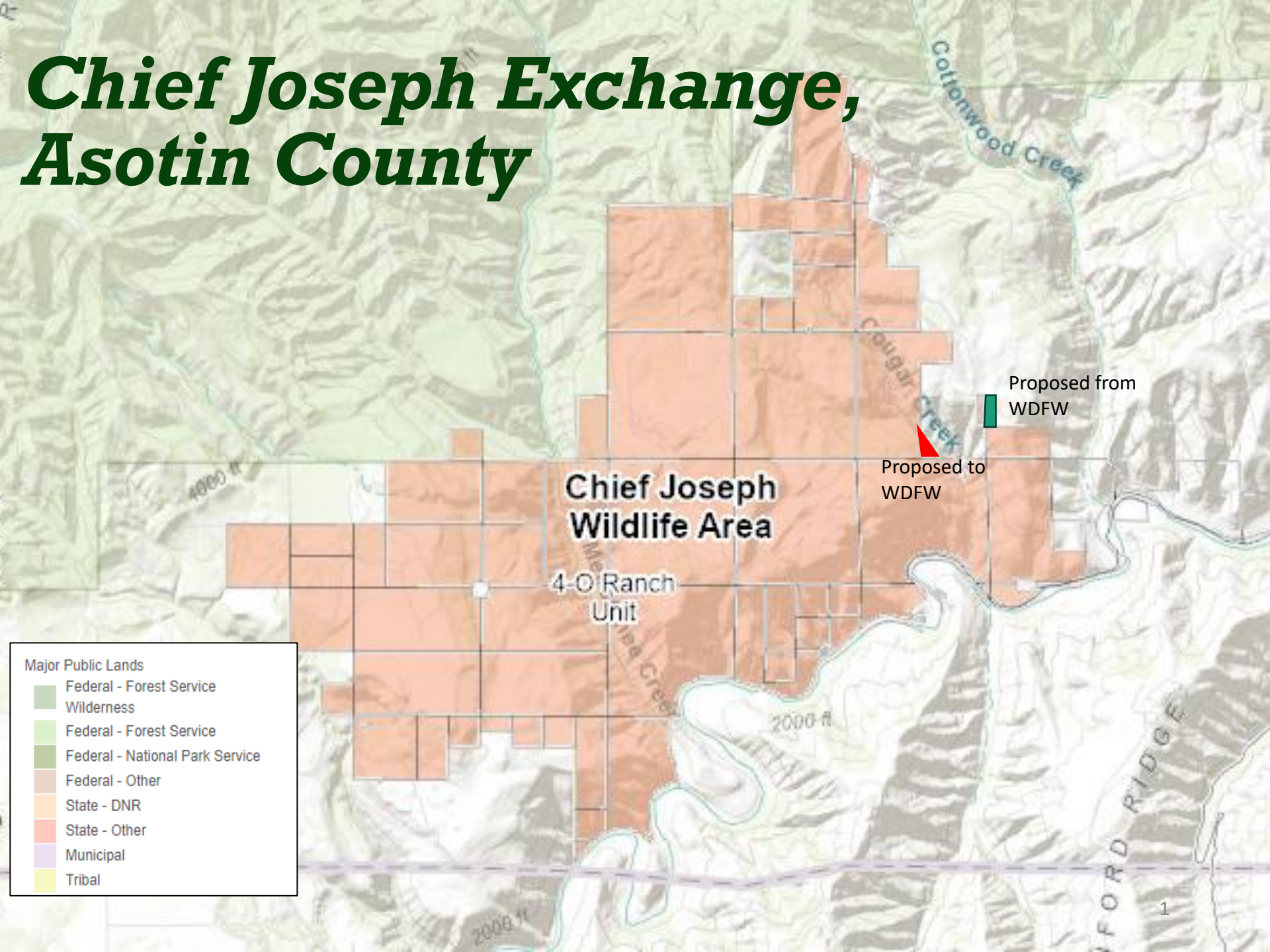

Chief Joseph
Wildlife Area

4-O Ranch
Unit

Proposed to
WDFW

Proposed from
WDFW

Major Public Lands

- Federal - Forest Service Wilderness
- Federal - Forest Service
- Federal - National Park Service
- Federal - Other
- State - DNR
- State - Other
- Municipal
- Tribal

Chief Joseph Exchange

County: Asotin

Parcel Map

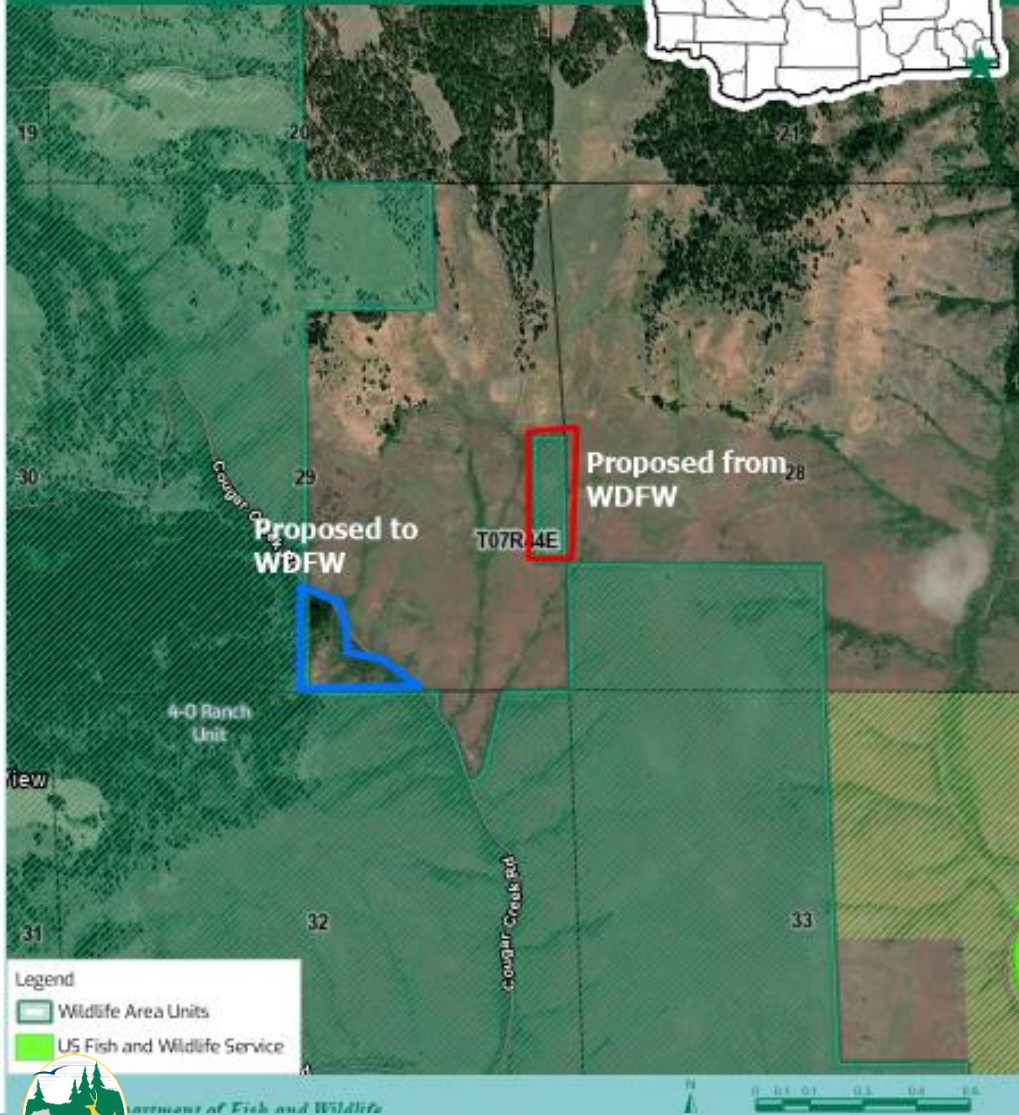

Chief Joseph Exchange, Asotin County

- WDFW Acres - 10
- Exchange Acres -13
- 4 –O Unit
- Chief Joseph Wildlife Area





Chief Joseph Exchange, Asotin County

- WDFW property has a spring that exchange landowner uses for livestock
- Exchange owner has 13 acres inside the boundary fence of the WLA
- Simplifies landownership and management
- Habitat: curl leaf mahogany stands, native grassland, Ponderosa pine woodlands
- Species: Elk, mule deer, cougar, big horn sheep, grouse, steelhead
- Recreation: Removes an inaccessible 10-acre parcel and provides 13-acre parcel the public can easily access for a variety of activities including hunting and hiking

