

**10. Sportfishing Regulations 2012-13 – (Briefing/Public Hearing)**

**TABLE OF CONTENTS**

	<b>Page</b>
Decision Page (Green Sheet) .....	1
2012-2013 Sport Fishing Rule Change Proposals with Public Testimony .....	3
CR-102 .....	19
Attachment 1 (purpose of the proposal and its anticipated effects, including any changes in existing rules and reasons supporting proposal) .....	21
WAC 220-12-090 Classification--Nonnative aquatic animal Species .....	23
WAC 220-55-220 Two pole endorsement.....	27
WAC 220-56-100 Definitions--Personal-use fishing.....	31
WAC 220-56-235 Possession limits—Bottomfish .....	34
WAC 220-56-282 Sturgeon--Areas, seasons, limits and unlawful acts .....	36
WAC 232-12-019 Classification of game fish.....	38
WAC 232-28-619 Washington food fish and game fish—Freshwater exceptions to statewide rules .....	39
Coastal Stream Strategy .....	161
Maps .....	179



## “GREEN SHEET”

---

**Meeting:** Jan 7, 2012, Commission Meeting

**Agenda item #10:** Sportfishing Regulations 2012-13 - (Briefing/Public Hearing)

**Staff Contact:** Charmane Ashbrook, Sport Rules Unit Leader, Fish Program

**Presenter(s):** Craig Burley, Fish Management Division Manager, Fish Program

---

**Background:**

This year agency staff provided proposals in accordance with the Governor’s Executive Order 10-06 and because of reduced staffing. Rulemaking was limited to the following criteria:

- 1) Rules addressing a critical conservation need;
- 2) Finalize permanent rule making for emergency rules; and
- 3) Significant recreational opportunities that generate revenue.

Proposals were provided in text format, describing the proposed change, the reason the change is needed, and which category (1-3 above) applies. The proposals were reviewed by department staff and narrowed to eighteen. The eighteen proposals were reviewed by the Fish Committee and department staff. Comment has been received from Recreational Advisory Groups, four public meetings, email, and mail. Written comments will be received through December 30, 2011.

---

**Policy issues:**

Establish rules for the upcoming 2012-13 sportfishing season to ensure conservation of the fish and shellfish resource and provide sustainable recreational fishing opportunities.

---

**Public involvement process and outcome:**

WDFW has involved the sportfishing public in the regulation development process in two major ways.

1. The public was notified about the proposals in a public mail out (attached) via a news release, email, and the department website. Instructions were provided regarding where to send written testimony and where and when the January Commission meeting (where oral testimony will be taken) will occur. The email list has been developed over several years and includes members of the public who have participated in the process before, other regulatory agencies and tribes, WDFW advisory groups, and anyone who sent requested to be part of this process.
  2. Four public meetings have been held (in Aberdeen, Olympia, Mill Creek, and Spokane) to provide the timeline and process for 2012-13 rulemaking, answer questions, and receive comment. In addition, we have presented the proposals and received comment during three meetings with our sportfish advisory groups.
  3. This meeting is the public hearing for the 2012-13 proposals.
- 

**Action requested:**

None at this time. Public testimony will be taken at this meeting. Consideration for adoption will take place at the February 2012 meeting.

---

**Draft motion language:**

Not Applicable

---

---

**Justification for Commission Action:**

Not Applicable

---

**Communications Plan:**

The public and our advisory groups were notified that the package of proposed changes was available in October by an e-mail and press release that referred them to the four regional public meetings, our website, and directions on how to request a paper copy. All of the proposals, associated documents, and the timeline for public comment are on the department web site.

---

*Form updated 04/26/2010 - sdy*

# **2012-2013 SPORT FISHING RULE CHANGE PROPOSALS**



**Updated  
with public testimony through  
December 20, 2011**

# TABLE OF CONTENTS

<b>SPORTFISHING RULE CHANGE PROPOSALS .....</b>	<b>1</b>
<b>CONSERVATION CONCERNS.....</b>	<b>1</b>
#1. NORTHERN PIKE CLASSIFICATION .....	1
#2. PEND OREILLE TWO POLE FISHERY (PEND OREILLE COUNTY).....	2
#3. SAN POIL SEASON, HARVEST, AND BOUNDARY CHANGES (FERRY COUNTY) .....	2
#4. LOWER CRAB AND RED ROCK CREEKS CHINOOK (GRANT COUNTY) .....	3
#5. SOUTH FORK TOUTLE RIVER.....	3
#6. SALMON CREEK CLOSER.....	4
#7. SWIFT RESERVOIR .....	4
#8. PUGET SOUND WILD STEELHEAD PROTECTION RULES .....	4
#9. PUGET SOUND STURGEON.....	6
#10. COASTAL STREAM STRATEGY.....	7
<b>RECREATIONAL OPPORTUNITY .....</b>	<b>10</b>
#11. LOWLAND LAKE SEASON.....	10
#12. ROOSEVELT LAKE WALLEYE.....	10
#13. LOWER SPOKANE RIVER 2-POLE AND KOKANEE FISHERIES.....	11
#14. KETTLE RIVER FISHERY ADDITIONS.....	11
#15. PUGET SOUND STREAM STRATEGY, ADDITIONAL TROUT OPPORTUNITY .....	11
#16. WIND RIVER INCREASED OPEN AREA.....	12
#17. WYNOOCHEE RIVER STEELHEAD OPPORTUNITY .....	13
#18. LINGCOD SPEARFISHING SEASON .....	13

# SPORTFISHING RULE CHANGE PROPOSALS

In 2010, the Washington Department of Fish and Wildlife (Department) implemented a two year cycle for considering changes to sportfishing rules. However, due to continued budget and staffing reductions, the Department intends to limit the scope of rules being considered this year which will take effect in May 2012. In addition, Governor Chris Gregoire issued Executive Order 10-06 in November 2010, suspending non-critical rule development and adoption through December 31, 2011. To comply with this executive order and reduce staffing the Department will not solicit sportfishing rules from the public this year and is limiting rule making to rules that meet the following criteria:

- 1) Rules addressing a critical conservation need;
- 2) Finalize permanent rule making for emergency rules; and
- 3) Significant recreational opportunities that generate revenue.

## CONSERVATION CONCERNS

### #1. Northern Pike Classification

**Proposal:** Removes northern pike from being designated as a game fish and retains the designation as a prohibited species.

**Explanation:** Currently, northern pike (*Esox lucius*) is listed as both a game fish and as a prohibited species. Northern pike have expanded greatly in numbers and distribution in the northeast section of Washington. Their position as an apex predator and prolific spawner creates widespread potential for negative impacts to native and other game species. The potential for their negative impacts, both environmentally and economically, cannot be overstated. Having this species classified as both a game fish and a prohibited species is at cross purposes to our goal of controlling their numbers and distribution. Further, we do not want them to inhabit new waters. Removing the northern pike's designation as a game fish better aligns with the management intent for this species and will not affect the Department's ability to manage this species and promote their harvest.

### Testimony:

Many responses support this proposal. Comments for this proposal include: the abundance and expanding distribution of northern pike in the Pend Oreille system poses risks to the conservation and recovery of native species, including westslope cutthroat trout and bull trout; the effort and monetary resources toward native fish recovery are being compromised by northern pike; despite recently enjoying the opportunity to catch northern pike, this species has decimated many other systems in North America; we have seen the significant increase in pike numbers on the Pend Oreille River in tournaments and the reduction of the largemouth bass fishery. There were also suggestions for: mandatory retention; using gears that include archery and spears; allowing the use of perch, and sunfish as bait; and offers from clubs to assist in reducing the northern pike population through angling.

Many responses from people state that they adamantly oppose this rule proposal. Comment against this proposal include: northern pike provide the only other sport fishing in Washington's portion of the Pend Oreille River (Box Canyon Reservoir) other than bass fishing; since the advent of dams, the Pend Oreille has become a warm water river with an abundance of species that provide feeding for pike and bass; this has become a popular recreational fishery and we can't stop the influx of fish from Montana so we should learn to manage them as Montana does; it doesn't make sense that smallmouth bass isn't considered invasive since it is not native, eats trout, and reproduces quickly; historically, the Newport, Cusick, Riverbend area of the river was just a travel corridor for trout and it is not the habitat trout prefer.

## #2. Pend Oreille Two Pole Fishery (Pend Oreille County)

**Proposal:** Allows for a two pole endorsement on the Pend Oreille River. This will increase the harvest of northern pike and assist with native salmonid recovery.

**Explanation:** This rule change will result in increased opportunity for harvest of northern pike in Box Canyon and Boundary reservoirs via the use of the two pole endorsement. The increased harvest of northern pike is the result of their abundance increasing dramatically in recent years, resulting in the decreased abundance of native fish and other game fishes in Box Canyon Reservoir. Allowing use of the two pole endorsement to fish these waters should result in increased revenue for the Department.

### Testimony:

Overall, responses support this proposal. One concern was expressed: "I don't see many fishing two poles at once while using artificials... One is left to wonder about the introduction of foreign live baits this practice might inspire." There was also comment that this proposal can help control the growing northern pike population.

## #3. San Poil Season, Harvest, and Boundary Changes (Ferry County)

**Proposal:** Divides the San Poil River arm of Roosevelt Lake into three management sections ([please click this link to see the map, San Poil Boundary Map](#)) and changes the season and harvest as follows:

### Proposed Regulatory Boundaries

Boundary A –From the western shoreline at the mouth of the San Poil Arm as marked by a regulatory buoy, directly eastward across the San Poil Arm to the eastern shoreline of the San Poil Arm as marked by a regulatory buoy.

Boundary B - From the north shore of the outlet of French Johns Lake (Manila Creek) northeast across the San Poil Arm to the north shore of the outlet of Dick Creek.

Boundary C – Approximately 5 miles upstream from the outlet of French Johns Lake, as marked by regulatory buoys. Any and all waters that occur north of the regulatory buoy line at or above 1310 feet mean sea level elevation are managed under regulatory authority of the Colville Confederated Tribe of Indians.

### Seasons by species:

Smallmouth bass: April 1-January 30, open from regulatory boundary A and continuing upstream to Boundary C. Bag limit of 10 fish with no more than one over 14 inches

Walleye: April 1-January 30, open from regulatory boundary A and continuing upstream to the Boundary C. Bag limit of 16 fish, with no size limit.

Rainbow trout: April 1-January 30 - Open from regulatory boundary A and continuing upstream to regulatory boundary B. Bag limit of 5 fish, with no more than 2 over 20 inches and all wild (adipose fin intact) rainbow trout must be released.

Kokanee salmon: April 1-January 30 - Open from regulatory boundary A and continuing upstream to regulatory boundary B. Bag limit of 2 fish.

**Explanation:** This regulation assists various species as described below:

Smallmouth Bass: Densities of smallmouth bass in the reservoir have been increasing rapidly for the past 10 years. This regulation focuses harvest on the large number of smaller fish (less than 14 inches) that have been identified as having the highest predatory impact on native and hatchery salmonids.



Walleye: Based on the Colville Tribe's fish predation and consumption work in the San Poil Arm, walleye have been identified as a concern for predatory impact on native and hatchery salmonid species. A bag limit of 16 fish can lead to a meaningful reduction in the walleye population if angler exploitation rates are high enough.

Rainbow Trout: This proposal closes the fishery when wild rainbow trout migrate through the San Poil Arm on their way to the spawning grounds in the San Poil River (February – March). This regulation protects all wild rainbow trout from harvest and allows maximum angler opportunity for hatchery rainbow trout in the lower section of the San Poil Arm, where abundant hatchery rainbow trout are found.

Kokanee: This proposal closes the fishery on kokanee when the redband trout migrate through the San Poil Arm on their way to the spawning grounds. Anglers use similar gear and methods to capture rainbow trout and kokanee, therefore this closure on kokanee benefits the rainbow trout. The San Poil Arm is a primary refuge for wild kokanee during the warm summer months. Under the current rules, anglers can retain 2 wild kokanee and continue to fish for hatchery fish in this area. The high density of wild trout in this area lends itself to potentially causing higher than normal hook and release mortality as anglers attempt to catch and retain hatchery origin kokanee.

**Testimony:**

Overall, responses support this proposal.

#### **#4. Lower Crab and Red Rock Creeks Chinook (Grant County)**

**Proposal:** This proposal changes the current open time for Lower Crab and Red Rock creeks from year-round to April 1 through September 30.

**Explanation:** This change is expected to increase the protection of Chinook salmon. Recently, increasing numbers of Chinook have been documented spawning and rearing in Red Rock and Lower Crab creeks (Burgess 2010); however, their stock status at this time is unknown. Genetic analysis indicates these fish are unique when compared with other Columbia and Snake River Chinook stocks (Small 2010). With an increase in adult Chinook abundance, poaching has become a significant problem during October and November for both creeks. These are small and readily accessible streams where adult Chinook can easily be located and poached. Additionally, since the creeks are currently open year-round, anglers have 2+ months in which to target pre-spawn and spawning Chinook. Detachment 16 officers have encountered numerous individuals snagging, netting, and trapping adult Chinook in these creeks. Snagging is the most common offense. Changing the season on these creeks from year-round to April 1 through September 30 will protect staging and spawning Chinook. This regulation change proposal is the first step towards ensuring the long-term conservation of this unique Chinook stock by regulating angler activity when adult Chinook salmon are present in Lower Crab and Red Rock creeks.

**Testimony:**

Overall, responses support this proposal.

#### **#5. South Fork Toutle River**

**Proposal:** This proposal closes the South Fork Toutle River from the mouth to the 4100 Road Bridge about two weeks earlier, on March 15<sup>th</sup>.

**Testimony:**

No testimony received.

**Explanation:** This rule is expected to increase the protection of wild winter steelhead. By reducing the season length by fifteen days (from March 31 to March 15), fishing impacts (hooking mortality) on staging and spawning ESA listed wild winter steelhead will be reduced. This rule also creates consistency with wild steelhead spawner protection in neighboring streams by using the same season end date of March 15.

## #6. Salmon Creek Closer

**Proposal:** This proposal closes Salmon Creek from the 72<sup>nd</sup> Avenue Bridge upstream.

**Explanation:** Salmon Creek has ESA listed populations of Coho and Steelhead. Closing the creek from the 72<sup>nd</sup> Bridge and above will protect valuable spawning and rearing habitat. These are small populations of fish that would be affected by fishing pressure. Recovery efforts are ongoing to restore fish populations to these upper sections of the creek.

### Testimony:

No testimony received.

## #7. Swift Reservoir

**Proposal:** Removes landlocked rules and removes the 2 pole-endorsement "from dam to markers approx 3/8 mile below Eagle Cliff Bridge."

**Explanation:** Protects ESA listed Chinook and coho salmon and steelhead trout that are being reintroduced above the reservoir (on the North Fork Lewis River), as well as bull trout and other salmonids. Adult ESA listed salmon are being reintroduced into the NF Lewis River above Swift Reservoir in 2012. Starting in late April, 2012 adult spring Chinook will be trucked up to and released from the Swift Boat Ramp into Swift Reservoir to spawn in the upper watershed. These will be followed by coho in the fall. There are no plans for a harvest fishery on these fish. There are no excess harvest opportunities that would support the 2 pole endorsement. This regulation change is consistent with regulations already in place in the upper part of the reservoir and addresses a critical conservation need.

### Testimony:

No testimony received.

## #8. Puget Sound Wild Steelhead Protection Rules

**Proposal:** Closes steelhead and other game fish early in several river systems in Puget Sound and along the Strait of Juan de Fuca to protect wild steelhead, and closes fishing for all species in sections of the Samish River. The specific changes are shown below.

**Explanation:** Implements by permanent rule the actions the Department made by emergency rule in 2010/2011 to protect Puget Sound steelhead trout listed under the Endangered Species Act.

[Please stay tuned for an upcoming link here, P.S. Wild Steelhead Protection Map.](#)

Waters closing to fishing on Dec. 1 include:

Samish River System

- Samish River from I-5 Bridge to Hickson Bridge

Waters closing to fishing on Jan. 1 include:

Samish River System

- Samish mouth to Hickson Bridge

Waters closing to steelhead and other game fishing Jan. 16 include:

Green River System

- Green River mainstem from the 1<sup>st</sup> Avenue South Bridge in Seattle upstream to the South 277<sup>th</sup> Bridge in Auburn

Puyallup River System

- White River from the mouth to R Street Bridge in Auburn.
- Carbon River from the mouth to Highway 162 Bridge in Auburn.
- Upper Puyallup River from mouth of Carbon River upstream.

Waters closing to steelhead and other game fishing Feb. 1 include:

Green River System

- Green River Mainstem from the 277<sup>th</sup> Bridge in Auburn upstream to the Tacoma Headworks Dam

Nooksack River System

- Nooksack River mainstem from the Lummi Indian Reservation boundary to the confluence of North and South forks.
- North Fork Nooksack River from Maple Creek to Nooksack Falls.
- Middle Fork Nooksack River from the mouth to the City of Bellingham diversion Dam.
- South Fork Nooksack River from the mouth to Skookum Creek.

Skagit River System

- Skagit River mainstem from the mouth to the Highway 530 Bridge at Rockport.
- Skagit River from the mouth of the Cascade River to the Gorge powerhouse at Newhalem.
- Sauk River from the mouth to the Whitechuck River.
- Cascade River from the Rockport-Cascade Road Bridge upstream to headwaters.

Snohomish River System

- Snohomish River from the mouth (Burlington Northern railroad bridge) upstream to the confluence of the Skykomish and Snoqualmie rivers.
- Skykomish River from the mouth to the Highway 2 Bridge at the Big Eddy Access.
- Pilchuck River from the mouth to 500 feet downstream of the Snohomish city diversion dam.
- Sultan River from the mouth to 400 feet downstream of diversion dam (river mile 9.7).
- Wallace River from 200 feet upstream of water intake of salmon hatchery to Wallace Falls.
- North Fork Skykomish River from the mouth to 1,000 feet downstream of Bear Creek Falls.
- South Fork Skykomish River from the mouth to 600 feet downstream of Sunset Falls fishway.
- Snoqualmie River from the mouth to the boat ramp at Plum access.
- Tolt River from the mouth to the USGS trolley cable near confluence of North and South forks.
- Raging River from the mouth to Highway 18 Bridge.

Stillaguamish River System

- Stillaguamish River from Marine Drive upstream to forks.
- Pilchuck Creek from the mouth to Highway 9 Bridge.
- North Fork Stillaguamish River from the mouth to the mouth of French Creek.
- South Fork Stillaguamish River from the mouth to 400 feet below the Granite Falls fishway outlet.

- Canyon Creek from the mouth upstream.

#### Strait of Juan de Fuca

- Dungeness River from the mouth upstream to the forks at Dungeness Forks Campground.
- Morse Creek from the mouth to the Port Angeles Dam.
- Salt Creek from the mouth to the bridge on Highway 112.
- Deep Creek from the mouth upstream.
- Pysht River from the mouth upstream.
- Clallam River from the mouth upstream.
- Sekiu River from the mouth to forks.

#### Waters closing to steelhead and other game fishing Feb. 16 include:

- North Fork Nooksack River from the mouth to Maple Creek.
- Skykomish River from the Highway 2 Bridge at the Big Eddy Access to the confluence of North and South forks.
- Wallace River from the mouth (farthest downstream railroad bridge) to 200 feet upstream of the water intake of salmon hatchery.
- Snoqualmie River from the boat ramp at Plum access to Snoqualmie Falls.
- Tokul Creek from the mouth to the posted cable boundary marker.
- North Fork Stillaguamish River from the mouth of French Creek to the Swede Heaven Bridge.
- Skagit River from the Highway 530 Bridge at Rockport to the mouth of the Cascade River.
- Cascade River from the mouth to Rockport-Cascade Road Bridge.

#### **Testimony:**

Several comments are strongly opposed to the early closure of these rivers and lost fishing opportunity. Some comments received request catch and release fishing for wild steelhead. There have been suggestions for adjustments to specific rules, as well as requests that only barbless hooks be used.

## **#9. Puget Sound Sturgeon**

**Proposal:** This proposal closes all Puget Sound marine waters and tributaries to the retention of sturgeon. Catch and release fishing will still be allowed.

**Explanation:** The proposal is designed to protect Columbia River sturgeon that venture into Puget Sound to feed. Harvest of sturgeon in Puget Sound has doubled in the past few years. In addition, there are also concerns with the Frazer River sturgeon, which are also harvested in Puget Sound. Implementation of catch and release fisheries is consistent with fishery regulations in Canadian waters. The mortality rate of sturgeon released from recreational fishing gear is believed to be low (<5%). A non-retention fishery will provide fishing opportunities for this popular species with limited impacts to the population.

#### **Testimony:**

Many responses oppose this rule proposal.

Comment against this proposal include: people up north do not take as many fish as the Columbia; do not let the commercials and guides take this opportunity away from us for money; this is not supported by science; WDFW has not shown this rule change is necessary for conservation; tribal co-managers are increasing retention while the sport fishery is reduced. Additional comment included: retention of at least one sturgeon from Puget Sound will prevent fishers from having to drive six to seven hours; allow protection to the resource; provide harvest report card data; and promote recreational and economic benefits.

During the public meetings, there were comments in support of this proposal. There were questions about how mortality is assigned to sturgeon that are captured and released, including in the presence of marine mammal predators, and a statement that 5% mortality is not acceptable to salmon stocks.

There were also suggestions for modifying the proposal:

- shorten season or cut back to three fish a year instead of five
- close the night or the saltwater fisheries
- shorten season to six months (March 1 through Aug 31<sup>st</sup>)
- limit annual retention to two fish
- shrink retention length (45" -55" forklength); allow retention of one legal sturgeon (38"-54") in each tributary, with no more than five per year (including the Columbia River)
- allow one legal sturgeon 38"-54" in each tributary, not to exceed five total fish per year including any catch in conjunction with the Columbia River.
- allow retention of one fish per year in the Skagit, Stillaguamish, and Snohomish river systems, so that only three fish could be caught separately from the Columbia River system.
- eliminate sturgeon fisheries

## #10. Coastal Stream Strategy

**Proposal:** Closes all coastal rivers, streams, and beaver ponds to fishing, except as listed in the Fishing in Washington Rules Pamphlet. Rivers, streams, and beaver ponds listed in the pamphlet as "open to fishing" will be identified for areas where stocks are robust and can support fishing pressure, as well as in areas where reasonable recreational opportunity exists.

**Explanation:** With various fish populations across the state being listed under the Endangered Species Act, a more conservative approach to the regulation of fishing in rivers, streams, and beaver ponds is essential and requires WDFW to provide as much protection as possible for all life stages of these populations, in particular for rearing juveniles. The difficulty is how to provide protection for these stocks of fish while also offering reasonable recreational opportunity. Currently, the standard stream rule opens rivers, streams, and beaver ponds to fishing for game fish from the first Saturday in June through October 31, with an 8" minimum size and two fish per day limit. Consequently, much of the juvenile rearing habitat for resident trout and Dolly Varden, as well as for anadromous salmon, steelhead, cutthroat, and bull trout, is currently open for fishing. As a result, these juvenile salmonids are at risk of being incidentally caught and may not survive being handled and released, especially if bait is used.

A more conservative management strategy to protect these stocks is to close all rivers, streams, and beaver ponds to fishing, except as listed in the Fishing in Washington Rules Pamphlet. Rivers, streams, and beaver ponds listed in the pamphlet as "open to fishing" will be identified for areas where stocks are robust and can support fishing pressure, as well as in areas where reasonable recreational opportunity exists. The primary goal is to protect stocks at certain times of the year and in areas where they are most susceptible to mortality that may be associated with recreational angling. This strategy has been successful in Puget Sound and the Strait of Juan de Fuca and is now being proposed for streams that drain into the coastal areas.

[\\*Coastal Stream Strategy Tables](#)

[Entire Coast Stream Strategy](#)

[North Coast Stream Strategy](#)

[South Coast Stream Strategy](#)

[\\*Tables found on page 161, maps on page 179 of packet](#)

[\\*Maps](#)

[North Coast](#)

[Grays Harbor](#)

## Chehalis River Basin

### Pacific County

These documents present the fishing opportunity that will be available in the coastal drainages. Areas open to fisheries are presented by river systems unless the waters drain directly to salt water. All salmon seasons listed are *last year's* seasons and are subject to change. Since the basic rule in these areas would be "closed unless listed" there are "closed water" areas that will no longer be highlighted. Some of these closed areas are still listed in the tables to clarify the intent of the proposals. The last column in each table is a letter listing, from A-F. These are the reasons for the proposed changes. Rules that remain unchanged will not have a letter in this column. Descriptions of the A-F listing are shown in the table below.

## Stream Strategy Table.

Code	Steelhead Status	Trout Rules	Fishing/Conservation
A	Resident zone	8" minimum size, daily limit 2, bait allowed.	Fishing: resident fish opportunities usually above anadromous zone, hatchery steelhead may be available
			Conservation: allows most resident trout to spawn once before harvest
B	Resident zone/resident fish concerns	8" minimum size, daily limit 2 fish, selective gear rules.	Fishing: resident fish opportunities usually above anadromous zone, hatchery steelhead may be available
			Conservation: allows most resident trout to spawn once before harvest, reduces C&R mortality associated with use of bait
C	Status good or anadromous fish juvenile presence low	14" minimum size, daily limit 2, bait allowed.	Fishing: resident trout, sea-run cutthroat, salmon, hatchery steelhead
			Conservation: 14" minimum size protects overwintering SH, allows resident trout and sea-run cutthroat to spawn once before retention.
D	Status bad or SH anadromous fish juveniles present	14" minimum size, daily limit 2, selective gear rules.	Fishing: resident trout, sea-run cutthroat, salmon, hatchery steelhead
			Conservation: selective gear rules. Reduces the catch & release mortality associated with use of bait. 14" minimum size protects overwintering SH, allows resident trout and sea-run cutthroat to spawn once before retention.
E	Status bad	Selective gear rules and catch&release, except ,may retain 2 hatchery steelhead	Fishing: opportunity for harvest of hatchery steelhead, often includes catch&release opportunity for sea-run cutthroat and wild steelhead. Conservation: selective gear rules reduces the catch&release mortality associated with the use of bait. Protection provided for all trout life history stages.
F	Status bad	Catch&release, selective gear rules	Fishing: no hatchery steelhead present, catch&release opportunity for trout, which may include wild steelhead. Conservation: selective gear rules reduces the C&R mortality associated with the use of bait. Protection provided for all trout life history stages.

### Testimony:

There have been suggestions for adjustments to specific rules, as well as requests that only barbless hooks be used and that there be no retention of wild steelhead. There was a comment to limit fishing in the mainstem rivers where 50-75% of the steelhead spawning occurs. A request was made to increase the daily limit of trout in streams from two to five.

Requests for modifications include: do not close Willapa Bay tributaries early; change the current regulation that does not allow fisher to keep trout from any river/creek that flows into Willapa Bay; suggestions for the Dickey River rules; add the following streams Petroleum, Cole, Quinn, South, Palmquist, Cedar, Siwash, and Elk; keep the catch and release dates for wild steelhead in the Naselle River the same with an April 15 closure because the winter steelhead hatchery run has been mostly a failure for the past 15 years; discontinue bait after the end of salmon fishing in December of each year; remove the internal combustion motor restriction on the Palix River.

# RECREATIONAL OPPORTUNITY

## #11. Lowland Lake Season

**Proposal:** Opens the Lowland Lake Season, “on the fourth (4th) Saturday in April.” Currently, the season opens the last Saturday in April.

**Explanation:** For three of the next seven years, there will be five Saturdays in April. This proposal opens fishing one weekend earlier in years where there is a fifth Saturday in April.

### Testimony:

Responses support this proposal with a few requests for modifications that include:

- For Lake Whatcom in Whatcom County, because of the strong density of smallmouth bass populations that the lake opens by January 1 of each year for smallmouth and largemouth bass retention. “The fishing methods and tackle used, and the prominent identification marks of these fish differentiate drastically from any anadromous salmon or trout species (especially cutthroat) thereby making enforcement easily determined by wildlife officers and Fisherspersons alike.”
- Open the season earlier, on March 1<sup>st</sup> or lift the season regulation. Currently one has to travel far to large bodies of water that are not as safe to take a young child. If needed, could restrict the winter or early season catch to allow only one fish or catch and release.
- Extend the season for lakes that close September 30<sup>th</sup> to October to provide an economic and opportunity benefit. If this is a management issue, allow catch and release fishing.

## #12. Roosevelt Lake Walleye

**Proposal:** Increases the daily limit of walleye in Roosevelt Lake from 8 to 16 fish per day (only 1 over 22” may be retained).

**Explanation:** This will improve walleye fishing and reduce this species’ predation on trout. The overabundant population of walleye in Roosevelt Lake exhibits a low body condition (many young, skinny walleye). This is a result of reservoir dynamics, consistent large year class recruitment and limited forage. In 2007, the Fish and Wildlife Commission adopted a daily limit of eight walleye (with only one fish over 22”) to reduce the number of small walleye and balance the population. To achieve walleye and trout management objectives, the Department estimated at that time that 75,000 to 100,000 walleye would need to be caught and removed from Roosevelt Lake annually. Between 2007 and 2009 the average number of walleye harvested annually was just under 40,000 fish. Current fishing effort has not been sufficient to achieve the intended level of harvest. To be effective, current modeling suggests the number of walleye harvested annually will need to more than double.

### Testimony:

There have been many responses regarding this proposal.

Comments against this proposal include: this is not supported by science; I have never seen Lake Roosevelt walleyes at lower population densities or in better condition than the fish are right now; the conclusion of the studies done on Lake Roosevelt lead us to believe the biggest impact on the kokanee and rainbow is not predation of walleye alone, but a combination of fluctuation of water levels, loss of habitat, loss of forage, and increased population of other piscivore fish.

Comments in support of this proposal include: this is sound management that will contribute to the survival of native salmonids, particularly the free flowing American Reach segment; recommend adoption of the Upper Columbia Native Fish Alliance plan, where a native fish segment is established .



The Inland Fish Policy Advisory Group recommended to modifying the proposal to provide a bonus catch of eight fish that are less than 14-16 inches to focus the additional harvest on the smaller size fish.

### **#13. Lower Spokane River 2-Pole and Kokanee fisheries**

**Proposal:** Allows 2 pole endorsement fishing in the Lower Spokane River from the mouth (SR 25 bridge) to 400' below Little Falls Dam. Also adds a kokanee fishery that is year round, with no minimum size, a daily limit of 6 fish, and up to two fish with an adipose fin. Provides a walleye fishery from June 1 to March 31 with no minimum size limit and harvest of 16 fish, with no more than 1 fish over 22".

**Explanation:** Provides increased opportunity by allowing 2 poles and increased daily limit for walleye. Also maximizes recreational opportunity of hatchery kokanee that are released as mitigation for hydropower construction and operations' impacts in Lake Roosevelt.

#### **Testimony:**

Overall, responses support this proposal. There was a suggestion for a no-kill on wild kokanee throughout the entire system until spawning habitat can be identified and improved enough to provide sustaining numbers. There was also comment that this proposal can help control the growing northern pike population.

### **#14. Kettle River Fishery Additions**

**Proposal:** Removes selective gear rules in a portion of the upper Kettle River near the town of Curlew.

**Explanation:** Provides recreational opportunity through removing selective gear rules from the Canadian Border upstream to Hwy 21 Bridge at Curlew.

#### **Testimony:**

There was much comment about this proposal, with a majority against. Comment against includes: since selective rules were implemented, the fish seem more abundant; there are plenty of places to fish with bait; concern for the native redband trout population if bait is allowed; the Kettle River is a gem and it would be a shame to allow bait again and see the trout population decrease because some people think selective gear rules are elitist; the river already has problems with temperature and the relatively pure strain of redbands have withstood the test of time in this corner of the state; the river fishes quite well with a single barbless hook on a Castmaster, Blue Fox Spinner or a fly; live bait will devastate the sport fish in the river and this will have a negative impact on tourism; live bait is an opportunity to rapidly deteriorate the fishing opportunity for everyone; I don't believe there is any logical justification to change the present regulations on the Kettle.

### **#15. Puget Sound Stream Strategy, Additional Trout Opportunity**

**Proposal:** This proposal opens areas to fishing for game fish (typically above anadromous barriers) that were inadvertently closed as part of the Puget Sound Stream Strategy.

#### Skagit County

Harrison Slough: All Game Fish – First Sat. in June-October 31: statewide min. size/daily limit.

#### Snohomish County

Copper Creek (tributary to Clear Creek, tributary to Sauk River): All Game Fish – First Sat. in June-October 31: statewide min. size/daily limit.

Chaplain Creek (tributary to Sultan River): First Sat. in June-October 31: statewide min. size/daily limit.

Black Creek above the confluence of Black and Bear creeks (tributary to South Fork Stillaguamish River): First Sat. in June-October 31: statewide min. size/daily limit.

Marsh Creek (above the falls at its mouth and its tributaries, tributary to Sultan River): First Sat. in June-October 31: statewide min. size/daily limit.

Tributaries to North Fork Skykomish River upstream of Deer Falls: First Sat. in June-October 31: statewide min. size/daily limit.

Tributaries to North Fork Stillaguamish River upstream of falls: First Sat. in June-October 31: statewide min. size/daily limit.

Tokol Creek and its tributaries above Tokul Road SE: First Sat. in June-October 31: statewide min. size/daily limit.

Tributaries to Wallace River upstream of Wallace Falls: First Sat. in June-October 31: statewide min. size/daily limit.

Youngs Creek and its tributaries above the Potson Road/ 299<sup>TH</sup> Avenue SE Bridge (tributary to Elwell Creek; tributary to Skykomish River near Sultan): First Sat. in June-October 31: statewide min. size/daily limit.

East Fork Woods Creek and its tributaries, including beaver ponds (upstream of Old Pipeline Rd.): First Sat. in June-October 31: statewide min. size/daily limit.

Olney Creek (upstream of Olney Falls, including tributaries and beaver ponds): First Sat. in June-October 31: statewide min. size/daily limit.

#### Pierce County

Clarks Creek: mouth to 12<sup>th</sup> Ave SE - First Sat. in June-August 15: two trout over 14". Selective gear rules.

Hylebos Creek: First Sat. in June-October 31: two trout over 14". Selective gear rules.

**Explanation:** These waters are either above anadromous barriers or are areas where there are no concerns for juvenile anadromous salmonids. This will provide increased recreational opportunity for trout and other game fish.

Please click on the links below to view the Coastal Stream Strategy tables and four maps.

#### **Coastal Stream Strategy Tables**

Entire Coast Stream Strategy

North Coast Stream Strategy

South Coast Stream Strategy

#### **Maps**

North Coast

Grays Harbor

Chehalis River Basin

Pacific County

#### **Testimony:**

There have been suggestions for adjustments to specific rules. One comment said the department should reconsider these changes until the relationship between rainbow trout and steelhead is better understood.

## **#16. Wind River Increased Open Area**

**Proposal:** Opens an area of the (Upper) Wind River by approximately two miles during the fall (September 16 through November 30) catch and release season for steelhead trout.

**Explanation:** Wild steelhead trout are currently meeting escapement goals (last 10 of 10 years), and the catch and release fishery has been occurring annually since 2006. The minimum escapement goal of 500 adults has been met each year since 2002. In addition, spring Chinook are not present during this time period. The area holds excellent opportunity for sport catch and release fishing on public land. Public land is limited where the good fishing is, and this provides approximately two miles of additional opportunity. This fishery is becoming more popular every year, will not result in a conservation concern for wild steelhead, and is a significant recreational opportunity that will generate revenue.

**Testimony:**

Comments received include: question whether this will increase revenue; believe it is best to leave well enough alone, the fish do not need to be targeted with an extended season or additional pressure due to being the local area to have a catch and release fishery.

## **#17. Wynoochee River Steelhead Opportunity**

**Proposal:** This proposal allows fishing from a floating device, from the 7400 Line Bridge to above the mouth of Schafer Creek. Internal combustion motors will be prohibited.

**Explanation:** This will increase hatchery steelhead recreational opportunity by 10.5 river miles. Currently this area cannot be accessed because there is limited bank access and fishing is prohibited from a boat. Removing the prohibition to fish from a boat will increase hatchery steelhead catch in a system where there is surplus and provide increased recreational harvest.

**Testimony:**

One comment received opposed the rule and would like to see the rule remain the same with bank access only.

## **#18. Lingcod Spearfishing Season**

**Proposal:** Removes the lower size limit for lingcod spearfishing.

**Explanation:** Accurately gauging the size of lingcod underwater can be difficult because of the water magnification that occurs. The impact to lingcod by removing the lower size limit for spear fishing is expected to be minimal based on current spearfishing effort. Lingcod are not currently being overfished in Puget Sound. Recreational catch per unit effort is near the long-term average; though it does show a recent decline --and the Department is currently monitoring the fishery as a result.

**Testimony:**

Comments received supporting the regulation includes: I am in support of returning the previous lingcod rule for spearfishing. Removing the slot limit from spearfishing would be an intelligent conservation measure by reducing wastage of lingcod shot and measured after they are dead.

Comment received opposing the regulation include: The impact will be greater than the department assumes as many divers will take a small lingcod prior to leaving the water if larger ones are unavailable; if we are trying to protect the species through a slot size retention then we should do exactly that; why is the measuring underwater issue not relevant on the upper end of the size limit?





# PROPOSED RULE MAKING

## CR-102 (June 2004)

(Implements RCW 34.05.320)

Do NOT use for expedited rule making

Agency: Washington Department of Fish and Wildlife

- Preproposal Statement of Inquiry was filed as WSR 11-16-083 on 8/2/2011;  
or  
 Expedited Rule Making--Proposed notice was filed as WSR \_\_\_\_\_; or  
 Proposal is exempt under RCW 34.05.310(4).

- Original Notice  
 Supplemental Notice to WSR \_\_\_\_\_  
 Continuance of WSR \_\_\_\_\_

### Title of rule and other identifying information:

WAC 220-12-090, Classification—Nonnative aquatic animal species;  
WAC 220-55-220, Two pole endorsement;  
WAC 220-56-100, Definitions—Personal-use fishing;  
WAC 220-56-235, Possession limits—Bottomfish;  
WAC 220-56-282, Sturgeon—Areas, season, limits and unlawful acts;  
WAC 232-12-019, Classification of game fish; and  
WAC 232-28-619, Washington food fish and game fish—Freshwater exceptions to statewide rules.

### Hearing location(s):

Natural Resources Building, Room 172  
1111 Washington St., SE  
Olympia, WA 98504

Date: January 6, 2012 Time: 8:30 a.m.

### Submit written comments to:

Name: Lori Preuss, Rules Coordinator  
Address: 600 Capitol Way, N.  
Olympia WA 98501-1091

E-mail: [Lori.Preuss@dfw.wa.gov](mailto:Lori.Preuss@dfw.wa.gov)  
Fax: (360) 902-2155 by December 30, 2011

### Assistance for persons with disabilities:

Contact: Tami Lininger by: December 30, 2011  
TTY: (360) 902-2207 or (360) 902-2267

Date of intended adoption: On or after February 3, 2012  
(Note: This is NOT the effective date)

### Purpose of the proposal and its anticipated effects, including any changes in existing rules:

See Attachment 1

Reasons supporting proposal: See Attachment 1

Statutory authority for adoption: RCW 77.04.012 and 77.12.047.

Statute being implemented: RCW 77.04.012 and 77.12.047.

### Is rule necessary because of a:

- Federal Law?  Yes  No  
Federal Court Decision?  Yes  No  
State Court Decision?  Yes  No  
If yes, CITATION:

DATE November 23, 2011

NAME (type or print)  
Lori Preuss

### SIGNATURE

*Lori Preuss*

TITLE  
Rules Coordinator

### CODE REVISER USE ONLY

OFFICE OF THE CODE REVISER  
STATE OF WASHINGTON  
FILED

DATE: November 23, 2011

TIME: 9:22 AM

WSR 11-23-174

(COMPLETE REVERSE SIDE)

**Agency comments or recommendations, if any, as to statutory language, implementation, enforcement, and fiscal matters:**

Dates related to these proposed rules:

December 2-3, 2011: Commission meeting. Staff will brief the commission on these rule proposals. No public hearing.

December 30, 2011: Deadline for the public to submit written comments on all of the rules.

January 6-7, 2012: Commission meeting: Public hearing on these rule proposals. Check the Commission's agenda for the exact day and time by going to <http://wdfw.wa.gov/commission/meetings.html>.

**Name of proponent:** (person or organization) Washington Department of Fish and Wildlife

- Private
- Public
- Governmental

**Name of agency personnel responsible for:**

	Name	Office Location	Phone
Drafting.....	Charmane Ashbrook	1111 Washington St., Olympia	(360) 902-2672
Implementation....	James Scott	1111 Washington St., Olympia	(360) 902-2736
Enforcement.....	Bruce Bjork	1111 Washington St., Olympia	(360) 902-2373

**Has a small business economic impact statement been prepared under chapter 19.85 RCW?**

Yes Attach copy of small business economic impact statement.

No. Explain why no statement was prepared.

These rules affect recreational fishers. There is no direct regulation of small businesses.

**Is a cost-benefit analysis required under RCW 34.05.328?**

Yes A preliminary cost-benefit analysis may be obtained by contacting:

Name:

Address:

phone ( ) \_\_\_\_\_

fax ( ) \_\_\_\_\_

e-mail \_\_\_\_\_

No: Please explain: These proposals do not affect hydraulics.

**Attachment 1: Purpose of the proposal and its anticipated effects, including any changes in existing rules and reasons supporting proposal:**

**WAC 220-12-090 Classification—Nonnative aquatic animal species.** Provides sportfishing rules for Northern Pike, which are removed from being classification as a game fish through WAC 232-12-019 below.

**WAC 220-55-220 Two pole endorsement.** Allows fishing with two poles in the Pend Oreille River and the lower portion of the Spokane River provide opportunity and removes it from the Swift Reservoir to protect ESA-listed salmon and trout that are being reintroduced to the area.

**WAC 220-56-100 Definitions—Personal use fishing.** Opens the Lowland Lake Season on the fourth Saturday in April. Currently, the season opens the last Saturday in April. This will provide additional opportunity for years that have five Saturdays in April.

**WAC 220-56-235 Possession limits—Bottomfish.** Removes the lower size limit for lingcod spearfishing.

**WAC 220-56-282 Sturgeon—Areas, seasons, limits and unlawful acts.** Closes all Puget Sound tributaries to the retention of sturgeon, while allowing catch-and-release fishing. Conservation rule addresses concern for populations in this geographic area and limitations for managing them.

**WAC 232-12-019 Classification of gamefish.** Removes northern pike from listing as a game fish. Currently this species is listed as both a game fish and as a prohibited species.

**WAC 232-28-619 Washington food fish and game fish—Freshwater exceptions to statewide rules.**

Addresses conservation concerns:

San Poil River has season, harvest, and boundary changes. Lower Crab and Red Rock creeks' fishing season is reduced from year-round to April 1 through September 31. A section of the South Fork Toutle River closes earlier to protect wild steelhead. A section of Salmon Creek in Lewis County closes to protect spawning and rearing habitat. Landlocked rules in Swift Reservoir removed to protect Endangered Species Act listed salmon and trout that are being reintroduced. Several systems in Puget Sound and the Strait of Juan de Fuca close earlier to protect wild steelhead, implementing by permanent rule changes that were made in 2010/2011 by emergency regulation. Closes all coastal rivers, streams, and beaver ponds to fishing, except as listed in the pamphlet; fishing areas will be identified for areas where stocks are robust and can support fishing pressure, as well as in areas where reasonable recreational opportunity exists.

Provides recreational opportunity:

Lake Roosevelt walleye fishers are allowed an additional eight fish daily limit. Sections in lower Spokane River are identified for additional walleye and Kokanee daily limits. Selective gear rules are removed from a section of the Kettle River so that fishers may use bait. Additional trout opportunity provided in areas of Puget Sound where there are not concerns about anadromous fish conservation. Increased area of Wind River allowed for catch and release steelhead fishing. Section of Wynoochee River is opened for fishing from a boat.





AMENDATORY SECTION (Amending Order 10-64, filed 3/19/10, effective 5/1/10)

**WAC 220-12-090 Classification--Nonnative aquatic animal species.** (1) Prohibited aquatic animal species. The following species are classified as prohibited aquatic animal species:

(a) Amphibians:

(i) In the family Hylidae: Cricket frog, in the genus *Hyla* species in the group *Arborea* including: *Hyla annectans*, *Hyla arborea*, *Hyla chinensis*, *Hyla hallowellii*, *Hyla immaculata*, *Hyla japonica*, *Hyla meridionalis*, *Hyla sanchiangensis*, *Hyla simplex*, *Hyla suweonensis*, *Hyla tsinlingensis*, *Hyla ussuriensis*, and *Hyla zhaopingensis*.

(ii) In the family Pelobatidae, spadefoots, all species of the genus *Pelobates* including *P. cultripes*, *P. fuscus*, *P. syriacus*, and *P. varaldii*. All species of the genus *Scaphiopus* including: *S. couchii*, *S. holbrookii*, and *S. hurterii*. All species of the genus *Spea* including: *S. hurterii*, *S. bombifrons*, *S. hammondii*, and *S. multiplicata* with the exception of the native species: *Spea intermontana* the great basin spadefoot.

(iii) In the family Pipidae: African clawed frog, all members of the genera *Silurana*, and *Xenopus*.

(iv) In the family Ranidae:

(A) Bull frog, *Rana catesbeiana*.

(B) Holarctic brown frogs and Palearctic green frogs of the genus *Rana*, including the following: *Rana arvalis* group (*R. arvalis*, *R. chaochiaoensis*, *R. chevronta*); *Rana chensinensis* group (*R. altaica*, *R. chensinensis*, *R. dybowskii*, *R. kukunoris*, *R. kunyuensis*, *R. ornativentris*, *R. pirica*); *Rana graeca* group (*R. graeca*, *R. italica*); *Rana japonica* group (*R. amurensis*, *R. aragonensis*, *R. japonica*, *R. omeimontis*, *R. zhenhaiensis*); the subgenus *Rugosa* (*Rana rugosa*, *Rana emeljanovi*, *Rana tientaiensis*); *Rana tagoi* group (*R. sakuraii*, *R. tagoi*); *Rana temporaria* group (*R. asiatica*, *R. dalmatina*, *R. honnorate*, *R. huanrenensis*, *R. iberica*, *R. latastei*, *R. macrocnemis*, *R. okinavana*, *R. pyrenaica*, *R. tsushimensis*, *R. zhengi*); and in the *Rana Pelophylax* section, the subgenus *Pelophylax* (*R. bedriagae*, *R. bergeri*, *R. cerigensis*, *R. chosenica*, *R. cretensis*, *R. demarchii*, *R. epeirotica*, *R. fukienensis*, *R. grafti*, *R. hubeiensis*, *R. lateralis*, *R. lessonae*, *R. nigrolineata*, *R. nigromaculata*, *R. perezi*, *R. plancyi*, *R. porosa*, *R. ridibunda*, *R. saharica*, *R. shqiperica*, *R. shuchinae*, *R. terentievi*, *R. tenggerensis*); and the *Rana ridibunda*-*Rana lessonae* hybridogenetic complex species *R. esculenta* and *R. hispanica*.

(v) In the family Ambystomatidae: Mole salamanders. In the genus *Ambystomata*: *A. californiense*, *A. laterale*, *A. opacum*, *A. rosaceum*, *A. tigrinum*, except for the native species *A. tigrinum*

*mavortium* Western tiger salamander, and *A. tigrinum melanostictum* Tiger salamander.

(vi) In the family Amphiumidae one, two, and three toed salamanders or congo eels: All members of the genus *Amphiuma*.

(vii) In the family Cryptobranchidae: Giant salamanders and hellbenders, all members of the genera *Andrias* and *Cryptobranchus*.

(viii) In the family Dicamptodontidae, American giant salamanders, all members of the genus *Dicamptodon*, except for the native species: *Dicamptodon tenebrosus*, Pacific giant salamander, and *Dicamptodon copei*, Cope's giant salamander.

(ix) In the family Hynobiidae: Mountain salamanders, all members of the genera *Batrachuperus*, *Hynobius*, *Liua*, *Onychodactylus*, *Pachyhynobius*, *Pseudohynobius*, *Ranodon*, and *Salamandrella*.

(x) In the family Plethodontidae, subfamily Desmognathinae: All members of the genus *Desmognathus*, dusky salamander.

(xi) In the family Plethodontidae, subfamily Plethodontinae: All members of the genera *Aneides* (climbing salamanders); *Batrachoseps* (slender salamanders); *Eurycea* (American brook salamanders); *Gyrinophilus* (cave salamanders); *Hemidactylium* (four-toed salamanders); *Hydromantes* (web-toed salamanders); *Plethodon* (woodland and slimy salamanders); *Pseudotriton* (mud or red salamanders), and *Speleomantes* (European salamanders).

(xii) In the family Proteidae, mudpuppies, all members of the genus *Necturus* and *Proteus*.

(xiii) In the family Salamandridae: Newts, all members of the genera *Chioglossa*; *Eichinotriton* (mountain newts); *Euproctus* (European mt. salamander); *Neurergus* (Kurdistan newts); *Notophthalmus* (red-spotted newts); *Pachytriton* (Chinese newts); *Paramesotriton* (warty newts); *Salamandrina* (speckled salamander); *Taricha* except for the native species *Taricha granulosa granulosa* the Northern rough-skinned newt, and *Triturus* (alpine newts).

(xiv) In the family Sirenidae, sirens, all species of the genera *Pseudobranchus* and *Siren*.

(b) Reptiles:

(i) In the family Chelydridae, snapping turtles, all species.

(ii) In the family Emydidae:

(A) Chinese pond turtles, all members of the genus *Chinemys*.

(B) Pond turtles, all members of the genus *Clemmys*.

(C) European pond turtle, *Emys orbicularis*.

(D) Asian pond turtle, all members of the genus *Mauremys*.

(iii) In the family Trionychidae, American soft shell turtles, all members of the genus *Apalone*.

(c) Crustaceans:

(i) Family Cercopagidae:

(A) Fish hook water flea, *Cercopagis pengoi*.

(B) Spiny water flea, *Bythotrephes cederstroemi*.

(ii) Family Grapsidae: Mitten crabs: All members of the genus *Erochier*.

(iii) Family Cambaridae: Crayfish: All genera, except a person may possess and transport dead prohibited crayfish species obtained under the department's recreational crayfishing rules (WAC

220-56-336 and 220-56-315). There is no daily limit, size limit, or sex restriction for prohibited crayfish species. All nonnative crayfish must be kept in a separate container from native crayfish. Release of any live crayfish species into waters other than the water being fished is prohibited.

(iv) Family Parastacidae: Crayfish: All genera except *Engaeos*, and except the species *Cherax quadricarinatus*, *Cherax papuanus*, and *Cherax tenuimanus*.

(v) Family Portunidae: European green crab, *Carcinus maenas*.

(vi) Family Spheromatidae: Burrowing isopod, *Sphaeroma quoyanum*.

(d) Fish:

(i) Family Amiidae: Bowfin, grinnel, or mudfish, *Amia calva*.

(ii) Family Channidae: China fish, snakeheads: All members of the genus *Channa*.

(iii) Family Characidae: Piranha or caribe: All members of the genera *Pygocentrus*, *Rooseveltiella*, and *Serrasalmus*.

(iv) Family Clariidae: Walking catfish: All members of the family.

(v) Family Cyprinidae:

(A) Fathead minnow, *Pimephales promelas*.

(B) Carp, Bighead, *Hypophthalmichthys nobilis*.

(C) Carp, Black, *Mylopharyngodon piceus*.

(D) Carp, Grass (in the diploid form), *Ctenopharyngodon idella*.

(E) Carp, Silver, *Hypophthalmichthys molitrix*.

(F) Ide, silver orfe or golden orfe, *Leuciscus idus*.

(G) Rudd, *Scardinius erythrophthalmus*.

(vi) Family Gobiidae: Round goby, *Neogobius melanostomus*.

(vii) Family Esocidae: Northern pike, *Esox lucius*: A person may possess and transport dead prohibited Northern pike obtained under the department's recreational sport fishing rules (WAC 220-56-100 and 220-56-115). There is no minimum size, no daily limit, and no possession limit. Release of any live Northern pike into water other than the water being fished is prohibited.

(viii) Family Lepisosteidae: Gar-pikes: All members of the family.

(e) Mammals:

Family Myocastoridae: Nutria, *Myocastor coypu*.

(f) Molluscs:

(i) Family Dreissenidae: Zebra mussels: All members of the genus *Dreissena* and all species known as quagga.

(ii) Family Gastropoda: New Zealand mud snail, *Potamopyrgus antipodarum*.

(2) Regulated aquatic animal species. The following species are classified as regulated aquatic animal species:

(a) Crustaceans:

All nonnative crustaceans classified as shellfish.

(b) Fish:

(i) All nonnative fish classified as food fish and game fish.

(ii) Family Cichlidae: Tilapia: All members of the genera *Tilapia*, *Oreochromis*, and *Sartheradon*.

- (iii) Family Clupeidae: Alewife, *Alosa pseudoharengus*.
- (iv) Family Cyprinidae:
  - (A) Common carp, koi, *Cyprinus carpio*.
  - (B) Goldfish, *Carassius auratus*.
  - (C) Tench, *Tinca tinca*.
  - (D) Grass carp (in the triploid form), *Ctenopharyngodon idella*.
- (v) Family Poeciliidae: Mosquito fish, *Gambusia affinis*.
- (c) Molluscs:
  - (i) All nonnative molluscs classified as shellfish.
  - (ii) Family Psammobiidae: Mahogany clam or purple varnish clam, *Nuttalia obscurata*.
- (3) Unregulated aquatic animal species. The following species are classified as unregulated aquatic animal species: None.

AMENDATORY SECTION (Amending Order 11-184, filed 8/3/11, effective 9/3/11)

**WAC 220-55-220 Two pole endorsement.** Anglers who are in possession of a valid two pole endorsement may fish with two lines in all lakes and ponds open to fishing, with the following exceptions:

<b>Water Body</b>	<b>County</b>	
Para-juvenile Lake	Adams	
Quail Lake	Adams	
Headgate Pond	Asotin	
Columbia Park Pond	Benton	
Blackbird Island Pond	Chelan	
Lake Wenatchee	Chelan	
Aldwell Lake	Clallam	
Beaver Lake	Clallam	
Carrie Blake Pond	Clallam	
Dickey Lake	Clallam	
Lake Pleasant	Clallam	
Lincoln Pond	Clallam	
Sutherland Lake	Clallam	
Vancouver Lake	Clark	Includes all other waters west of Burlington-Northern Railroad from Columbia River drawbridge near Vancouver downstream to Lewis River
Big Four Lake	Columbia	
Dayton Pond	Columbia	
Blue Lake	Cowlitz	
Castle Lake	Cowlitz	
Coldwater Lake	Cowlitz	
Lewis River Power Canal	Cowlitz	Includes old Lewis River streambed between Swift No.1 powerhouse and Swift No. 2 powerhouse
Merrill Lake	Cowlitz	
Silver Lake	Cowlitz	
Grimes Lake	Douglas	
Pit Lake	Douglas	
Long Lake	Ferry	
Beda Lake	Grant	
Brookies Lakes	Grant	
Dry Falls Lake	Grant	
Dusty Lake	Grant	
Homestead Lake	Grant	
Lenice Lake	Grant	
Lenore Lake	Grant	
Merry Lake	Grant	
Nunnally Lake	Grant	

Water Body	County	
Ping Pond	Grant	
Damon Lake	Grays Harbor	
Mill Creek Pond	Grays Harbor	
Promised Land Pond	Grays Harbor	
Quigg Lake	Grays Harbor	Located at Friends Landing near Montesano
Shye Lake	Grays Harbor	
Vance Creek Pond #1	Grays Harbor	
Vance Creek Pond #2	Grays Harbor	
Wynoochee Reservoir	Grays Harbor	
Anderson Lake	Jefferson	
Gibbs Lake	Jefferson	
Horseshoe Lake	Jefferson	
Teal Lake	Jefferson	
Lake Sammamish	King	
Lake Union	King	
Lake Washington	King	Including that portion of Sammamish River from 68th Ave. NE bridge downstream
Lake Washington Ship Canal	King	(Including Lake Union, Portage Bay, and Salmon Bay) waters east of a north-south line 400' west of the Chittenden Locks to the <del>(Montlake)</del> <u>Montlake</u> Bridge
Mill Pond	King	Auburn
Old Fishing Hole Pond	King	Kent
Portage Bay	King	
Rattlesnake Lake	King	
Ravensdale Lake	King	
Salmon Bay	King	
Swans Mill Pond	King	
Koeneman Lake	Kitsap	Formerly Fern Lake
Easton Lake	Kittitas	
Kachess Lake	Kittitas	
Keechelus Lake	Kittitas	
Kiwanis Pond	Kittitas	
Naneum Pond	Kittitas	
Cowlitz Falls Reservoir	Lewis	
Fort Borst Park Pond	Lewis	
Mayfield Lake	Lewis	Mayfield Dam to Mossyrock Dam
Packwood Lake	Lewis	
Scanewa Lake	Lewis	Cowlitz Falls Reservoir
Walupt Lake	Lewis	
Willame Lake	Lewis	
Coffeepot Lake	Lincoln	
Cady Lake	Mason	
Cushman Reservoir	Mason	
Prices Lake	Mason	
Stump Lake	Mason	
Aeneas Lake	Okanogan	

Water Body	County	
Big Twin Lake	Okanogan	
Black Lake	Okanogan	
Blue Lake	Okanogan	Near Wannacut Lake
Blue Lake	Okanogan	Sinlahekin Creek
Campbell Lake	Okanogan	
Chopaka Lake	Okanogan	
Cougar Lake	Okanogan	Lost River
Davis Lake	Okanogan	
Ell Lake	Okanogan	
Green Lake	Okanogan	
Green Lake	Okanogan	Lower Green Lake
Hidden Lake	Okanogan	Lost River
Rat Lake	Okanogan	
Silvernail Lake	Okanogan	
Cases Pond	Pacific	
Middle Nemah Pond	Pacific	
Mooses Pond	Pacific	
Owens Pond	Pacific	
South Bend Mill Pond	Pacific	
Browns Lake	Pend Oreille	
Muskegon Lake	Pend Oreille	
Bradley Lake	Pierce	
De Coursey Pond	Pierce	
Ohop Lake	Pierce	
Tanwax Lake	Pierce	
Wapato Lake	Pierce	
Granite Lakes	Skagit	Near Marblemount
Northern State Hospital Pond	Skagit	
Pass Lake	Skagit	
Vogler Lake	Skagit	
Drano Lake	Skamania	(Little White Salmon River) downstream of markers on point of land downstream and across from Little White Salmon National Fish Hatchery and upstream of Hwy. 14 bridge
Swift Reservoir	Skamania	From (( <del>markers</del> approximately 3/8 mile below)) dam to Eagle Cliff Bridge (( <del>to bridge</del> ))
Ebey Lake	Snohomish	Little Lake
Fortson Mill Pond #2	Snohomish	
Jennings Park Pond	Snohomish	
Monte Cristo Lake	Snohomish	
North Gissburg Pond	Snohomish	
Spada Lake	Snohomish	
Amber Lake	Spokane	
Bear Lake	Spokane	
Medical Lake	Spokane	
North Silver Lake	Spokane	
Bayley Lake	Stevens	
Lucky Duck Pond	Stevens	

<b>Water Body</b>	<b>County</b>	
<del>((McDowell))</del> McDowell Lake	Stevens	
Rigley Lake	Stevens	
Kennedy Creek Pond	Thurston	
Long's Pond	Thurston	
<del>((McLane))</del> <u>McLane</u> Creek Ponds	Thurston	
Munn Lake	Thurston	
Jefferson Park Pond	Walla Walla	
Lions Park Pond	Walla Walla	College Place
Diablo Lake	Whatcom	
Gorge Lake	Whatcom	
Lake Whatcom	Whatcom	
Ross Lake	Whatcom	
Squalicum Lake	Whatcom	
Garfield Juvenile Pond	Whitman	
Bumping Lake	Yakima	
Clear Lake	Yakima	
Leech Lake	Yakima	White Pass area
Mud Lake	Yakima	
Myron Lake	Yakima	
Rimrock Lake	Yakima	
Sarge Hubbard Park Pond	Yakima	
Yakima Sportsmen's Park Ponds	Yakima	

Note: The two pole endorsement is not valid in the Columbia and Snake rivers except as noted in Lake Roosevelt and Rufus Woods Lake.

Anglers who are in possession of a valid two pole endorsement may also fish with two lines in the following river sections:

<b><u>River</u></b>	<b><u>County</u></b>	<b><u>Section</u></b>
<u>Spokane</u>	<u>Spokane and Stevens</u>	<u>Lower Spokane River from mouth (SR 25 bridge) to 400' below Little Falls Dam</u>
<u>Pend Oreille</u>	<u>Pend Oreille</u>	



AMENDATORY SECTION (Amending Order 10-64, filed 3/19/10, effective 5/1/10)

**WAC 220-56-100 Definitions--Personal-use fishing.** The following definitions apply to personal use fishing in Titles 220 and 232 WAC:

(1) "Anadromous game fish" means steelhead, sea-run cutthroat trout, and sea-run Dolly Varden/bull trout.

(2) "Anti-snagging rule" means:

(a) Except when fishing with a buoyant lure (with no weights added to the lure or line) or trolling from a vessel or floating device, terminal fishing gear is limited to a lure or bait with one single point hook.

(b) Only single point hooks measuring not more than 3/4 inch from point to shank may be used and all hooks must be attached to or below the lure or bait.

(c) Weights may not be attached below or less than 12 inches above the lure or bait.

(3) "Bait" means any substance which attracts fish by scent or flavors. Bait includes any lure which uses scent or flavoring to attract fish.

(4) "Barbless hook" means a hook on which all barbs have been deleted when manufactured or filed off or pinched down.

(5) "Bass" means largemouth and smallmouth bass.

(6) "Bow and arrow fishing" means any method of taking, or attempting to take, fish by the use of an arrow equipped with a barbed head and a line attached, and propelled by a bow, as in the sport of archery, while the fisher is above the surface of the water.

(7) "Buoy 10 line" means a true north-south line projected through Buoy 10 at the mouth of the Columbia River. "Buoy 10 fishery" means a fishery between a line in the Columbia River from Tongue Point in Oregon to Rocky Point in Washington and the Buoy 10 line.

(8) "Buoyant lure" means a lure that floats on the surface of freshwater when no additional weight is applied to the line or lure, and when not being retrieved by a line.

(9) "Channel Marker 13 line" means a true north-south line through Grays Harbor Channel Marker 13.

(10) "Daily limit" means the maximum number or pounds of fish, shellfish, or seaweed of the required size of a given species or aggregate of species which a person may retain in a single day.

(11) "Fresh" means fish or shellfish that are refrigerated, iced, salted, or surface glazed.

(12) "Freshwater area" means:

(a) Within any freshwater river, lake, stream or pond.

(b) On the bank or within 10 yards of any freshwater river, lake, stream or pond.

(c) On or within any boat launch, ramp, or parking facility associated with any freshwater river, lake, stream or pond.

(13) "Frozen" means fish or shellfish that are hard frozen throughout.

(14) "Gaffing" means an effort to take fish by impaling the fish with a hook attached directly to a pole or other device.

(15) "Hatchery" when used to describe the difference between a hatchery fish and a nonhatchery fish, except salmon, means a fish having a clipped adipose fin or a clipped ventral fin with a healed scar at the location of the clipped fin. A hatchery salmon is a salmon having a clipped adipose fin and a healed scar at the location of the clipped fin, regardless of whether the fish is missing a ventral fin.

(16) "Hook" means one single point, double or treble hook. A "single point hook" means a hook having only one point. A "double hook" means a hook having two points on a common shank. A "treble hook" means a hook having three points on a common shank.

(17) "Hook and line" or "angling" shall be identical in meaning and, except as provided in WAC 220-56-115, shall be defined as the use of not more than one line with three hooks attached to a pole held in hand while landing fish, or the use of a hand operated line without rod or reel, to which may be attached not more than three hooks. When fishing for bottom fish, "angling" and "jigging" shall be identical in meaning.

(18) "In the field or in transit" means at any place other than at the ordinary residence of the harvester. An ordinary residence is a residential dwelling where a person normally lives, with associated features such as address, telephone number, utility account, etc. A motor home or camper parked at a campsite or a vessel are not considered to be an ordinary residence.

(19) "Juvenile" means a person under fifteen year of age.

(20) "Lure" means a manufactured article constructed of feathers, hair, fiber, wood, metal, glass, cork, leather, rubber or plastic which does not use scent or flavoring to attract fish. "Nonbuoyant lure" means a lure complete with hooks, swivels or other attachments, which does not float in freshwater.

(21) "Night closure" means closed to fishing from one hour after official sunset to one hour before official sunrise.

(22) "Opening day of lowland lake season" means the (~~last~~) fourth Saturday in April.

(23) "Possession limit" means the number of daily limits allowed to be retained in the field or in transit.

(24) "Processed" means fish or shellfish which have been processed by heat for human consumption as kippered, smoked, boiled, or canned.

(25) "Steelhead license year limit" means the maximum number of steelhead trout any one angler may retain from April 1st through the following March 31st.

(26) "Selective gear rules" means terminal fishing gear is limited to artificial flies with barbless single hooks or lures with barbless single hooks and bait is prohibited. Up to three hooks may be used. Only knotless nets may be used to land fish. In waters under selective gear rules, fish may be released until

the daily limit is retained.

(27) "Slough" means any swamp, marsh, bog, pond, side-channel, or backwater connected to a river by water. Waters called sloughs that are not connected to a river are considered lakes.

(28) "Snagging" means an effort to take fish with a hook and line in a manner that the fish does not take the hook or hooks voluntarily in its mouth.

(29) "Spearing" or "spear fishing" means an effort to take fish or shellfish by impaling the fish or shellfish on a shaft, arrow or other device.

(30) "Stationary gear restriction" means the line and weight and lure or bait must be moving while in the water. The line and weight and lure or bait may not be stationary.

(31) "Steelhead" means sea-run rainbow trout over twenty inches in length.

(32) "Trolling" means a method of fishing from a vessel or floating device that is underway and under power.

(33) "Unmarked salmon" means a salmon with intact adipose and ventral fins.

(34) "Trout" means brown trout, bull trout, cutthroat trout, Dolly Varden, Eastern brook trout, golden trout, grayling, Kokanee (silver trout), lake trout, rainbow trout, tiger trout, and, in WAC 232-28-619, salmon from waters designated as "landlocked salmon rules apply."

(35) "Whitefish gear rules" means terminal fishing gear is restricted to one single hook, maximum hook size three-sixteenths inch point to shank (hook size 14), and bait is allowed. All species: Release all fish except whitefish.

(36) "Wild" when used to describe the difference between a hatchery fish and a nonhatchery fish, except salmon, means a fish with all fins intact.

(37) "Wild" when used to describe a salmon (Chinook, coho, chum, pink or sockeye), means a salmon with an unclipped adipose fin, regardless of whether the fish is ventral fin-clipped. A salmon with a clipped adipose fin and a healed scar at the site of the clipped fin is not a wild salmon.

(38) "Wild cutthroat release" means it is unlawful to retain any cutthroat trout that does not have a clipped adipose fin and a healed scar at the location of the clipped fin.

(39) "Wild steelhead release" means it is unlawful to retain any steelhead that does not have a clipped adipose or ventral fin and a healed scar at the location of the clipped fin.

AMENDATORY SECTION (Amending Order 11-142, filed 7/6/11, effective 8/6/11)

**WAC 220-56-235 Possession limits--Bottomfish.** It is unlawful for any person to take in any day more than the following quantities of bottomfish for personal use. The possession limit at any time shall not exceed the equivalent of two daily limits in fresh, frozen or processed form. Unless otherwise provided bottomfish fishing is open the entire year.

(1) Coastal (Catch Record Card Areas 1 through 4) - 12 fish in the aggregate, except east of the Bonilla-Tatoosh line - 10 fish in the aggregate, of all species and species groups of bottomfish, which may include no more than:

(a) Lingcod - 2 fish:

(i) Minimum length 22 inches in Catch Record Card Areas 1 through 3.

(ii) Minimum length 24 inches in Catch Record Card Area 4.

(b) Rockfish - 10 fish. Release all canary and yelloweye rockfish. In Marine Area 4 east of the Bonilla Tatoosh Line: 6 fish. Only black or blue rockfish may be retained.

(c) Wolfeel - 0 fish from Catch Record Card Area 4.

(d) Cabezon - 2 fish.

(2) Inner Puget Sound (Catch Record Card Areas 5 through 13):

(a) Catch Record Card Areas 5 and 6 - 15 fish in the aggregate of all species and species groups of bottomfish, which may include no more than:

Rockfish in Marine Area 5 except	1 fish May 1 through September 30 only black or blue rockfish may be retained.
in Marine Area 5 west of Slip Point	3 fish only black or blue rockfish may be retained.
in Marine Area 6.	0 fish
Surfperch	10 fish
Pacific cod	2 fish
Pollock	2 fish
Flatfish (except halibut)	15 fish
Lingcod	1 fish
Wolf-eel	0 fish
Cabezon	2 fish
Pacific hake	2 fish

(b) Catch Record Card Area 7 - 15 fish in the aggregate of all species of bottomfish, which may include no more than:

Rockfish	0 fish
Surfperch	10 fish
Pacific cod	2 fish
Flatfish (except halibut)	15 fish
Lingcod	1 fish
Wolf-eel	0 fish
Cabezon	2 fish
Pollock	2 fish
Pacific hake	2 fish

(c) Catch Record Card Areas 8-1 through 11 and 13 - 15 fish in the aggregate of all species and species groups of bottomfish, which may include no more than:

Rockfish	0 fish
Surfperch	10 fish
Pacific cod	0 fish
Pollock	0 fish
Flatfish (except halibut)	15 fish
Lingcod	1 fish
Wolf-eel	0 fish
Cabezon	2 fish
Pacific hake	0 fish

(d) Catch Area 12: Closed.

(e) It is unlawful to possess lingcod taken by angling (~~or by spear fishing~~) less than 26 inches in length or greater than 36 inches in length. It is unlawful to possess lingcod taken by spear fishing greater than 36 inches in length.

(f) It is unlawful to retain cabezon taken from Catch Record Card Areas 5 through 11 and 13 from December 1 through April 30.

(g) It is unlawful to retain six-gill shark taken from Catch Record Card Areas 5 through 13.

(h) In Catch Record Area 5, the daily limit for rockfish is the first legal rockfish caught, except west of Slip Point the daily limit for rockfish is the first three legal rockfish caught. Only black or blue rockfish may be retained. After the daily limit of rockfish is caught, all subsequent rockfish must be released.

(i) In Catch Record Card Area 5, it is unlawful to take rockfish by spear fishing except when this area is open to spear fishing for lingcod.

AMENDATORY SECTION (Amending Order 08-23, filed 2/13/08, effective 1/1/09)

**WAC 220-56-282 Sturgeon--Areas, seasons, limits and unlawful acts.** (1) It is unlawful to retain green sturgeon.

(2) It is unlawful to retain white sturgeon in Puget Sound and all Puget Sound tributaries.

(3) For all saltwaters excluding Puget Sound and Puget Sound tributaries, it is lawful to fish for white sturgeon the entire year in saltwater, but open in freshwater only concurrent with a salmon or ~~((gamefish))~~ game fish opening unless otherwise provided.

~~((+3))~~ (4) The daily limit is one white sturgeon, with the following size restrictions:

(a) Minimum size 43 inches fork length in the Columbia River and tributaries upstream from The Dalles Dam.

(b) Minimum size 38 inches fork length in all other state waters.

(c) Maximum size 54 inches fork length.

Once the daily limit has been retained, it is lawful to continue to fish for sturgeon in the mainstem of the Columbia River downstream from where the river forms the boundary between Oregon and Washington, provided that all subsequent sturgeon are released immediately.

~~((+4))~~ (5) The possession limit is two daily limits of fresh, frozen or processed white sturgeon.

~~((+5))~~ (6) There is an annual personal-use limit of five white sturgeon from April 1 through March 31, regardless of where the sturgeon were taken. After the annual limit of sturgeon has been taken, it is lawful to continue to fish for white sturgeon in the mainstem Columbia River downstream from where the river forms the common boundary between Oregon and Washington, provided that all subsequent sturgeon are released immediately.

~~((+6))~~ (7) It is unlawful to fish for sturgeon with terminal gear other than bait and one single barbless hook. It is lawful to use artificial scent with bait when fishing for white sturgeon. Violation of this subsection is an infraction, punishable under RCW 77.15.160. It is unlawful to possess sturgeon taken with gear in violation of the provisions of this section. Possession of sturgeon while using gear in violation of the provisions of this section is a rebuttable presumption that the sturgeon were taken with such gear. Possession of such sturgeon is punishable under RCW 77.15.380 Unlawful recreational fishing in the second degree--Penalty, unless the sturgeon are taken in the amounts or manner to constitute a violation of RCW 77.15.370 Unlawful recreational fishing in the first degree--Penalty.

~~((+7))~~ (8) It is unlawful to fish for or possess sturgeon taken for personal use from freshwater, except the Chehalis River,

from one hour after official sunset to one hour before official sunrise.

~~((8))~~ (9) It is unlawful to possess in the field sturgeon eggs without having retained the intact carcass of the fish from which the eggs have been removed.

~~((9))~~ (10) It is unlawful to use a gaff or other fish landing aid that penetrates the fish while restraining, handling or landing a sturgeon.

~~((10))~~ (11) It is unlawful to fail to immediately return to the water any undersize sturgeon.

AMENDATORY SECTION (Amending Order 04-39, filed 3/4/04, effective 5/1/04)

**WAC 232-12-019 Classification of game fish.** As provided in RCW 77.12.020 and in addition to those species identified in RCW 77.08.020 the following species of the class *Osteichthyes* are classified as game fish:

<u>Scientific Name</u>	<u>Common Name</u>
<i>Salvelinus confluentus</i>	Bull Trout
<i>Catostomus columbianus</i>	Bridgelip Sucker
<i>Catostomus macrocheilus</i>	Largescale Sucker
<i>Catostomus catostomus</i>	Longnose Sucker
<i>Catostomus platyrhynchus</i>	Mountain Sucker
<i>Ctenopharyngodon idella</i>	Grass Carp
<del>(<i>Esox lucius</i></del>	<del>((Northern Pike))</del>
and)) <i>Hybrids involving</i>	Tiger Muskellunge
<i>genus Esox</i>	
<i>Meilocheilus caurinus</i>	Peamouth Chub
<i>Oncorhynchus tshawytscha</i>	Chinook salmon
(in its landlocked form as defined in WAC 232-12-018)	
<i>Oncorhynchus kisutch</i>	Coho salmon
(in its landlocked form as defined in WAC 232-12-018)	
<i>Pylodictus olivaris</i>	Flathead Catfish
<i>Ptychocheilus oregonensis</i>	Northern Pikeminnow
<i>Salmo trutta</i>	Tiger Trout
and <i>Salvelinus fontinalis hybrid</i>	

Northern pikeminnow lawfully taken may be offered for sale, sold, purchased, or traded.



AMENDATORY SECTION (Amending Order 11-273, filed 10/11/11, effective 11/11/11)

**WAC 232-28-619 Washington food fish and game fish--Freshwater exceptions to statewide rules.** (1) All freshwater streams and lakes not listed as open for salmon fishing are closed to fishing for salmon.

(2) As used in this section, "lead jig" means a lure consisting of a hook permanently or temporarily attached directly to a lead weight by any method. "Lead weight" means material constructed of lead and applied to a fishing line or lure and designed to help keep the hook, bait, or lure underwater.

(3) Freshwater terminal gear restrictions: In all waters with freshwater terminal gear restrictions, including, but not limited to, selective gear rules, whitefish gear rules, single point barbless hooks required, fly-fishing only, and anti-snagging rules, violation of the gear rules is an infraction, punishable under RCW 77.15.160. It is unlawful to possess fish taken with gear in violation of the freshwater terminal gear restrictions. Possession of fish while using gear in violation of the freshwater terminal gear restrictions is a rebuttable presumption that the fish were taken with such gear. Possession of such fish is punishable under RCW 77.15.380 Unlawful recreational fishing in the second degree, unless the fish are taken in the amounts or manner to constitute a violation of RCW 77.15.370 Unlawful recreational fishing in the first degree.

(4) County freshwater exceptions to statewide rules:

(a) Adams and Grant counties: All seasons in specific freshwater exceptions to statewide rules apply to inlet and outlet streams of named lakes in Grant and Adams counties.

(b) Adams, Douglas, Franklin, Grant, and Okanogan counties, except Zosel Dam (Okanogan River): Lawful to fish to base of all dams.

(c) Ferry and Lincoln counties: Except those tributaries listed under specific water exceptions to statewide rules, all tributaries to Lake Roosevelt between Grand Coulee Dam and the State Highway 25 Bridge at Northport except Barnaby and Nancy creeks: Saturday before Memorial Day through October 31 season. Trout: Daily limit 5, no minimum size.

(d) Kitsap County and Mason County on Tahuya Peninsula west of Belfair-Bremerton Highway (S.R. 3): Beaver ponds: (~~Last~~) Fourth Saturday in April through October 31 season. Trout: No minimum length.

(e) Kitsap County and Mason County east of Belfair-Bremerton Highway (S.R. 3): Beaver ponds: First Saturday in June through October 31 season. Trout: No minimum length.

(5) Rivers, streams, and beaver ponds that drain into Puget

Sound or the Strait of Juan de Fuca are closed to fishing unless listed as open below.

(6) Specific freshwater exceptions to statewide rules:

Aberdeen Lake (Grays Harbor County): (~~Last~~) Fourth Saturday in April through October 31 season. Trout: No more than two over 15 inches in length may be retained per day.

Abernathy Creek (Cowlitz County):

From mouth to a point five hundred feet downstream from salmon hatchery: The first Saturday in June through August 31 and November 1 through March 15 season. Trout: Release all fish except up to two hatchery steelhead may be retained per day.

From Abernathy falls to posted markers five hundred feet downstream from salmon hatchery: Closed waters.

Aeneas Lake (Okanogan County): (~~Last~~) Fourth Saturday in April through October 31 season. Fly fishing only. Fishing from a floating device equipped with a motor prohibited. Trout: Daily limit one.

Ahtanum Creek, including North and Middle Forks (Yakima County): Selective gear rules. Unlawful to fish from a floating device equipped with an internal combustion motor. North Fork from Grey Rock Trailhead Bridge crossing to Shellneck Creek and Middle Fork from the A2000 Road Bridge at Tree Phones Campground downstream to the A2000 Spur Road Bridge in NE Section 34: Closed waters.

Alder Creek (Cowlitz County): Closed waters.

Alder Creek (Pacific County) (Naselle River tributary): From mouth upstream: All game fish: The first Saturday in June through October 31. Selective gear rules.

Alder Lake (Thurston County): Kokanee not included in trout daily limit. Kokanee daily limit 10. All tributaries: The first Saturday in June through October 31 season. Trout: Minimum length 14 inches.

Aldrich Lake (Mason County): (~~Last~~) Fourth Saturday in April through October 31 season. Trout: Daily limit 5, no more than two over 14 inches in length may be retained, except no size restriction for kokanee.

Aldwell Lake (Clallam County): (~~Last~~) Fourth Saturday in April through October 31 season. Selective gear rules. Trout: Daily limit two, minimum length twelve inches.

Alexander Lake (Kitsap County): Closed waters.

Alkali Lake (Grant County): Crappie: Not more than five greater than eight inches in length. Bluegill: Not more than five greater than six inches in length.

All Creek (Skagit County) (Suiattle River tributary): First Saturday in June through October 31 season. Selective gear rules.

Allen Creek (Thurston County) (Black River tributary): From mouth upstream: All species: Selective gear rules, night closure, and

anti-snagging rule.

Alma Creek (Skagit County): First Saturday in June through October 31 season. All species: Selective gear rules and release all fish except up to two hatchery steelhead may be retained.

Amon Creek (Benton County): Selective gear rules.

Alta Lake (Okanogan County): (~~Last~~) Fourth Saturday in April through September 30 season.

Amber Lake (Spokane County): (~~Last~~) Fourth Saturday in April through September 30 season. Selective gear rules. Unlawful to fish from a floating device equipped with an internal combustion motor. Trout: Daily limit two, minimum length fourteen inches; release rainbow trout with a clipped adipose fin and a healed scar at the site of the clipped fin. Additional season October 1 through November 30 and March 1 through Friday before (~~Last~~) fourth Saturday in April. Selective gear rules. Unlawful to fish from a floating device equipped with an internal combustion motor. All species: Release all fish.

American Lake (Pierce County): Trout: Daily limit 5, no more than two over 14 inches in length may be retained, except no size restriction for kokanee. Chumming permitted.

American River (Yakima County): Closed waters: From Highway 410 Bridge at river mile 5.4 to the Mesatchee Creek Trail crossing at river mile 15.8 July 16 through September 15. Selective gear rules. Unlawful to fish from a floating device equipped with an internal combustion motor.

Anderson Creek (Kitsap County): First Saturday in June through October 31 season. Selective gear rules and release all fish.

Anderson Creek (Whatcom County) (Nooksack River tributary): First Saturday in June through October 31 season. Selective gear rules.

Anderson Lake (Jefferson County): (~~Last~~) Fourth Saturday in April through October 31 season. Fishing from a floating device equipped with an internal combustion motor prohibited. From September 1 through October 31, selective gear rules and trout: Release all trout.

Armstrong Lake (Snohomish County): (~~Last~~) Fourth Saturday in April through October 31 season.

Asotin Creek, mainstem and forks (Asotin County): Closed to fishing for steelhead.

From SR 129 Bridge upstream to the forks: Lawful to fish up to base of Headgate Dam.

North Fork from mouth upstream to USFS boundary: Selective gear rules. Unlawful to fish from a floating device equipped with an internal combustion motor.

North Fork from USFS boundary upstream and all other tributaries: Closed waters.

South Fork and tributaries: Closed waters.

Bacon Creek (Skagit County): First Saturday in June through October 31 season. All species: Selective gear rules and release all fish except up to two hatchery steelhead may be retained.

Bacus Creek (Skagit County): First Saturday in June through October 31 season. Selective gear rules.

B.C. Mill Pond (Stevens County): (~~Last~~) Fourth Saturday in April through October 31 season.

Badger Lake (Spokane County): (~~Last~~) Fourth Saturday in April through September 30 season.

Bainbridge Island - All streams (Kitsap County): First Saturday in June through October 31 season. Selective gear rules. Trout: Minimum size fourteen inches.

Baker Lake (Whatcom County): (~~Last~~) Fourth Saturday in April through October 31 season, except closed waters in an area two hundred feet in radius around the pump discharge at the south end of the lake. Chumming permitted. Trout: Minimum length six inches and maximum length eighteen inches.

Baker River (Skagit County): Mouth to Highway 20 Bridge: September 1 through October 31 season. Anti-snagging rule and night closure. Trout: Minimum length fourteen inches, except Dolly Varden/Bull Trout. Legal to retain Dolly Varden/Bull Trout as part of the trout daily limit, minimum length twenty inches.

Highway 20 Bridge to Baker River fish barrier dam: Closed waters.

From fish barrier dam to headwaters, including all tributaries and their tributaries except Channel Creek: First Saturday in June through October 31 season.

Banks Lake (Grant County): Chumming allowed. Perch: Daily limit twenty-five. Crappie: Daily limit 10, minimum size 9 inches in length.

Barnaby Slough (Skagit County): Closed waters.

Battle Ground Lake (Clark County): Fishing from a floating device equipped with an internal combustion motor prohibited. Trout: No more than 2 trout 20 inches or greater in length may be retained.

Bay Lake (Pierce County): (~~Last~~) Fourth Saturday in April through October 31 season.

Bayley Lake (Stevens County): (~~Last~~) Fourth Saturday in April through July 4 season. Fly fishing only. Fishing from a floating device equipped with a motor prohibited. Trout: Daily limit one, minimum length fourteen inches. Additional season, July 5 through October 31. Fly fishing only. Fishing from a floating device equipped with a motor prohibited. All species: Release all fish. Inlet stream: Closed waters.

Bear Creek (Clallam County) (Bogachiel River tributary): From mouth upstream: First Saturday in June through October 31 season. Trout: Minimum length fourteen inches. Selective gear rules. Other game fish: Selective gear rules.

Bear Creek (Clallam County) (Sol Duc River tributary): From mouth upstream: First Saturday in June through October 31 season. Trout: Minimum length fourteen inches. Selective gear rules. Other game fish: Selective gear rules.

Bear Creek (Yakima County): Tributary to South Fork Tieton River: From the mouth to the falls (approximately 3/4 mile): Closed waters.

Bear Lake (Spokane County): Juveniles, holders of reduced fee licenses or designated harvester cards, and licensed adults accompanied by a juvenile only.

Bear River (Pacific County): The first Saturday in June through ~~((March 31))~~ last day in February season. Anti-snagging rule and night closure August 16 through November 30. ~~((Single point barbless hooks required August 16 through November 30 downstream from the Lime Quarry Road. All species: Release all fish except salmon and except up to 2 hatchery steelhead may be retained each day.))~~

From mouth (Highway 101 Bridge) to Lime Quarry Road (approximately two river miles): All game fish: Release all fish, except up to 2 hatchery steelhead may be retained per day. Single point barbless hooks required August 16 through November 30.

From the Lime Quarry Road upstream to the Longview Fiber Bridge: Selective gear rules ~~((and unlawful to fish from a floating device equipped with an internal combustion motor the first Saturday in June through March 31)).~~ All ~~((species))~~ game fish: Release all fish, except up to 2 hatchery steelhead may be retained per day. Salmon: Open only September 1 through November 30 from mouth to Lime Quarry Road. Daily limit 6 fish of which no more than 2 may be adult fish and of these no more than one may be a wild adult coho. Release chum and wild Chinook. ~~((Upstream of Longview Fiber Bridge: Closed waters.))~~

Beaver Creek (Clallam County) (Sol Duc River tributary): From mouth upstream to Beaver Falls: First Saturday in June through October 31 season. Trout: Minimum length fourteen inches. Selective gear rules. Other game fish: Selective gear rules.

From Beaver Falls upstream to Beaver Lake: First Saturday in June through October 31 season.

Beaver Creek (Pierce County) (South Prairie Creek tributary): First Saturday in June through October 31 season.

Beaver Creek (Thurston County) and all tributaries west of I-5: First Saturday in June through October 31 season. Selective gear rules, night closure and anti-snagging rule. Trout: Minimum length 14 inches.

Beaver Creek (tributary to Elochoman River) (Wahkiakum County): Closed waters.

Beaver Lake (Clallam County): Selective gear rules. Unlawful to fish from a floating device equipped with an internal combustion motor. Trout: Maximum size 12 inches in length.

Beaver Lake (Columbia County): March 1 through October 31 season. Fishing from any floating device prohibited.

Beaver Lake (King County): Trout: Daily limit 5, no more than 2 over 15 inches in length.

Beda Lake (Grant County): Selective gear rules. Unlawful to fish from a floating device equipped with an internal combustion motor. Trout: Daily limit one fish.

Beehive (Lake) Reservoir (Chelan County): (~~Last~~) Fourth Saturday in April through October 31 season. July 5 through October 31, selective gear rules, and all species: Release all fish. Unlawful to fish from a floating device equipped with an internal combustion motor.

Bennington Lake (Mill Creek Reservoir) (Walla Walla County): Fishing from a floating device equipped with an internal combustion motor prohibited. Trout: No more than 2 trout over 13 inches in length may be retained.

Benson Lake (Mason County): (~~Last~~) Fourth Saturday in April through October 31 season. Trout: Daily limit 5, no more than two over 14 inches in length may be retained, except no size restriction for kokanee.

Bertrand Creek (Whatcom County) (Nooksack River tributary): First Saturday in June through October 31 season. Selective gear rules.

Big Bear Creek (tributary of Sammamish River) (Snohomish/King counties): The first Saturday in June through August 31 season. Juveniles only.

Big Beaver Creek (Whatcom County):

From one-quarter mile upstream of closed water markers on Ross Lake upstream including tributary streams, and beaver ponds that are tributary to Big Beaver Creek: July 1 through October 31 season. Selective gear rules. Unlawful to fish from a floating device equipped with an internal combustion motor. All species: Release all fish.

Big Beef Creek (Kitsap County): From Seabeck Highway Bridge to Lake Symington: The first Saturday in June through August 31 season. Closed waters August 1 through August 31: Waters within 100 feet of the Seabeck Highway NW Bridge. Selective gear rules. Unlawful to fish from a floating device equipped with an internal combustion motor. All species: Release all fish.

From Lake Symington upstream: First Saturday in June through October 31 season. All species: Selective gear rules. Release all trout.

Big Creek (Grays Harbor County): First Saturday in June through last day in October season. All species: Selective gear rules.

Big Creek (Skagit County) (Suiattle River tributary): From TeePee falls to source: First Saturday in June through October 31 season. Selective gear rules.

Big Four Lake (Columbia County): March 1 through October 31 season. Fly fishing only. Fishing from any floating device prohibited. Trout: Daily limit two.

Big Lake (Skagit County): Crappie: Daily limit ten, minimum length nine inches. Salmon: Landlocked salmon rules apply.

Big Meadow Lake (Pend Oreille County): (~~Last~~) Fourth Saturday in April through October 31 season. Unlawful to use lead weights or lead jigs that measure 1 1/2 inch or less along the longest axis.

Big Mission Creek (Mason County): First Saturday in June through October 31 season. Selective gear rules and release all fish.

Big Quilcene River (Jefferson County): See Quilcene River.

Big River (Clallam County): Outside of Olympic National Park: The first Saturday in June through (~~last day in February~~) October 15 season. All species: Selective gear rules. Unlawful to fish from a floating device equipped with an internal combustion motor. Trout: Minimum length fourteen inches. Release kokanee.

Big Scandia Creek (Kitsap County): First Saturday in June through October 31 season. Selective gear rules. Trout: Minimum size fourteen inches.

Big Tiffany Lake (Okanogan County): Trout: Eastern brook trout not counted in daily trout limit. Eastern brook trout daily limit ten. Release all cutthroat.

Big Twin Lake (Okanogan County): (~~Last~~) Fourth Saturday in April through October 31 season. Selective gear rules. Unlawful to fish from a floating device equipped with an internal combustion motor. Trout: Daily limit one.

Bingham Creek (Mason County) (Satsop River tributary): From mouth upstream: First Saturday in June through October 31 season. Trout: Minimum length eight inches, daily limit 2 fish. Selective gear rules. Other game fish: Selective gear rules.

Bird Creek (Klickitat County): Trout: Daily limit five.

Black Creek (Grays Harbor County) (Wynoochee River tributary): From mouth upstream: First Saturday in June through October 31 season. All species: Selective gear rules.

Black Creek (Snohomish County) (South Fork Stillaguamish River tributary): Above the confluence of Black and Bear creeks. First Saturday in June through October 31 season.

Blackjack Creek (Kitsap County): First Saturday in June through October 31 season. Selective gear rules. Trout: Minimum size fourteen inches.

Blackbird Island Pond (Chelan County): July 1 through September 30 season. Juveniles only.

Black Lake (Okanogan County): Selective gear rules. Unlawful to fish from a floating device equipped with an internal combustion motor.

Black Lake (Pacific County): (~~Last~~) Fourth Saturday in April through October 31 season.

Black Lake (Stevens County): (~~Last~~) Fourth Saturday in April through October 31 season.

Black Lake (Thurston County): Trout: Daily limit 5, no more than two over 14 inches in length may be retained, except no size restriction for kokanee. Crappie: Daily limit ten, minimum length nine inches.

Black Lake Ditch (Thurston County): From the confluence with Percival Creek upstream to Black Lake: First Saturday in June through October 31 season. Selective gear rules. Trout: Minimum size fourteen inches.

Black River (Thurston County): From mouth to Black Lake and including all tributaries west of Interstate Highway 5, including Waddell Creek, Dempsey Creek, Salmon Creek, and Blooms Ditch: First Saturday in June through October 31 season. Selective gear rules. (~~Trout: Minimum length 14 inches.~~) From Highway 12 to bridge on 128th Ave. SW: Anti-snagging rule, night closure and single-point barbless hooks required. Salmon: Open only from Highway 12 to bridge on 128th Ave. SW from October 1 through November 30. Daily limit 6 fish of which only 2 may be adults. Release Chinook and chum. Trout minimum length 14 inches, except from the bridge on 128th Avenue SW (west of Littlerock) to Black Lake, where the minimum length is eight inches.

Blackman's Lake (Snohomish County): Trout: Daily limit 3.

Blockhouse Creek (Klickitat County): Trout: Daily limit five.

Bloodgood Creek (Klickitat County): Trout: Daily limit five.

Blue Creek (Lewis County)(~~7~~): From mouth to Spencer Road: Closed waters except December 1 through December 31 season from mouth to posted sign at rearing pond outlet. Closed waters: Upstream from cable crossing to posted signs at fence. Anti-snagging rule and night closure. Only anglers who permanently use a wheelchair may fish from posted signs above rearing pond to posted signs approximately 40 feet downstream at fence including the rearing pond outlet. Trout: Daily limit five. Minimum size 12 inches no more than two fish over 20 inches. Release wild cutthroat.

Blooms Ditch (Thurston County) (Black River tributary): From mouth to I-5: Daily limit two, minimum length 14 inches.

Blue Lake (Columbia County): March 1 through October 31 season. Fishing from any floating device prohibited. Trout: No more than 2 trout over 13 inches in length may be retained.

Blue Lake (Cowlitz County): (~~Last~~) Fourth Saturday in April through October 31 season. Selective gear rules. Unlawful to fish from a floating device equipped with an internal combustion motor. All species: Release all fish.



Blue Lake (Grant County): (~~Last~~) Fourth Saturday in April through September 30 season.

Blue Lake (near Sinlahekin) (Okanogan County): (~~Last~~) Fourth Saturday in April through October 31 season. Unlawful to use lead weights or lead jigs that measure 1 1/2 inch or less along the longest axis. Selective gear rules. Unlawful to fish from a floating device equipped with an internal combustion motor. Trout: Daily limit one.

Blue Lake (near Wannacut Lake) (Okanogan County): (~~Last~~) Fourth Saturday in April through October 31 season. Selective gear rules. Unlawful to fish from a floating device equipped with an internal combustion motor. Trout: Daily limit one.

Bobcat Creek and Ponds (Adams County): April 1 through September 30 season.

Bogachiel River (Clallam County)(~~(7)~~): From mouth to ((Olympic National Park boundary)) Highway 101 Bridge: The first Saturday in June through April 30 season. (~~The first Saturday in June through November 30, selective gear rules and December 1 through April 30, selective gear rules and unlawful to fish from a floating device equipped with an internal combustion motor from Highway 101 to Olympic National Park boundary.~~) Trout: Minimum length fourteen inches. November 1 through last day in February, daily limit three steelhead (~~downstream from Highway 101 Bridge~~). February 16 through April 30, (~~mouth to Highway 101, one~~) wild steelhead (~~per day may be retained~~) retention allowed. Salmon: (~~Open only~~) July 1 through (~~November 30 from mouth to Highway 101 Bridge. July 1 through~~) August 31(~~(7)~~). Daily limit 6 fish of which no more than 2 may be adult salmon. Release wild adult Chinook and wild adult coho. September 1 through November 30, daily limit 6 fish of which no more than 4 may be adult salmon, and of the 4 adult salmon, no more than 2 may be any combination of Chinook, wild coho, pink, sockeye, and chum salmon.

From Highway 101 Bridge to Olympic National Park boundary: The first Saturday in June through April 30 season. Trout: Minimum length fourteen inches. Selective gear rules. Other game fish: Selective gear rules.

Boise Creek (King County) (White River tributary): Upstream of Highway 410 crossing: First Saturday in June through October 31 season.

Bonaparte Creek (Okanogan County): Closed Waters from mouth to falls one mile upstream.

Bonaparte Lake (Okanogan County): Unlawful to use lead weights or lead jigs that measure 1 1/2 inch or less along the longest axis. Trout: No more than one over twenty inches in length may be retained.

Bone River (Pacific County): From mouth upstream: All game fish: First Saturday in June through October 31 season. Selective gear rules.

Bosworth Lake (Snohomish County): (~~Last~~) Fourth Saturday in April through October 31 season.

Boulder Creek and tributaries (Okanogan County): Trout: Eastern brook trout not counted in daily trout limit. Eastern brook trout daily limit ten, no minimum size. Release all cutthroat.

Boulder Creek (Skagit County) (Cascade River tributary): First Saturday in June through October 31 season. All species: Selective gear rules and release all fish.

Boulder River (Snohomish County) (NF Stillaguamish River tributary): Mouth to Boulder Falls. First Saturday in June through October 31 season. All species: Selective gear rules and release all fish except up to two hatchery steelhead may be retained.

From Boulder Falls upstream: First Saturday in June through October 31 season.

Bowman Creek (Klickitat County): Trout: Daily limit five.

Box Canyon Creek (Kittitas County)(~~7~~): From mouth to waterfall approximately 2 miles upstream (including the portion flowing through the dry lakebed): Closed waters. From waterfall approximately 2 miles upstream of mouth to USFS Road #4930 Bridge: Selective gear rules. Unlawful to fish from a floating device equipped with an internal combustion motor.

Boxley Creek (North Bend) (King County)(~~7~~): From the falls located at approximately river mile 0.9 upstream: First Saturday in June through October 31 season.

Boyle Lake (King County): (~~Last~~) Fourth Saturday in April through October 31 season. The inlet and outlet streams to Boyle Lake are closed waters.

Bradley Lake (Pierce County): Salmon: Landlocked salmon rules apply. May 15 through the last day of Free Fishing Weekend (as defined in WAC 220-55-160): Juveniles only.

Bridges Lake (King County): (~~Last~~) Fourth Saturday in April through October 31 season. The inlet and outlet streams to Bridges Lake are closed waters.

Brookies Lake (Grant County): Selective gear rules. Unlawful to fish from a floating device equipped with an internal combustion motor. Trout: Daily limit one fish.

Browns Creek (Pend Oreille County): Fly fishing only.

Browns Lake (Pend Oreille County): (~~Last~~) Fourth Saturday in April through October 31 season. Fly fishing only. Fishing from a floating device equipped with a motor prohibited. Trout: No more than one fish greater than 11 inches in length may be retained.

Buck Creek (Skagit County) (Suiattle River tributary): From upstream boundary of Buck Creek campground to source: First Saturday in June through October 31 season. Selective gear rules.

Buck Lake (Kitsap County): (~~Last~~) Fourth Saturday in April through October 31 season. Trout: Daily limit 5, no more than two over 14 inches in length may be retained, except no size restriction for kokanee.

Buckskin Creek and tributaries (Yakima County) (~~7~~): From mouth to the west boundary of Suntides Golf Course: Closed waters.

Bumping Lake (Reservoir) (Yakima County): Chumming permitted. Trout: Kokanee not counted in daily trout limit. Kokanee daily limit sixteen.

Bumping River (Yakima County):

From mouth to Bumping Reservoir: Lawful to fish to base of Bumping Dam. Selective gear rules and unlawful to fish from a floating device equipped with an internal combustion motor the first Saturday in June through October 31. Whitefish: Additional December 1 through March 31 season. Whitefish gear rules apply.

Bunker Creek (Lewis County) (Chehalis River tributary): From mouth upstream: The first Saturday in June through October 31 season. Trout: Daily limit 2 fish, minimum length eight inches. All species: Selective gear rules.

Burbank Slough (Walla Walla County): Fishing from any floating device prohibited.

Burke Lake (Grant County): March 1 through July 31 season.

Burley Creek (Kitsap County): First Saturday in June through October 31 season. Selective gear rules. Trout: Minimum length fourteen inches.

Butte Creek (Pacific County) (Smith River tributary): From mouth upstream: The first Saturday in June through October 31 season. All game fish: Selective gear rules.

Butter Creek (Lewis County): Selective gear rules. Unlawful to fish from a floating device equipped with an internal combustion motor. Trout: Minimum length ten inches.

Buttermilk Creek, mouth to confluence of East and West Forks (Okanogan County): Closed waters.

Buzzard Lake (Okanogan County): (~~Last~~) Fourth Saturday in April through October 31 season. All species: Selective gear rules. Trout: Daily limit 1.

Cadet Creek (Snohomish County) (Sauk River tributary): First Saturday in June through October 31 season. All species: Selective gear rules.

Cady Lake (Mason County): Fly fishing only. Fishing from a floating device equipped with an internal combustion motor prohibited. All species: Release all fish.

Cain Lake (Whatcom County): (~~Last~~) Fourth Saturday in April through October 31 season.

Calawah River (Clallam County) (~~7~~): From mouth to (~~forks~~)

Highway 101 Bridge: The first Saturday in June through April 30 season. (~~December 1 through April 30, selective gear rules and unlawful to fish from a floating device equipped with an internal combustion motor from Highway 101 to forks.~~) Trout: Minimum length fourteen inches. November 1 through last day in February, daily limit three steelhead (~~from mouth to Highway 101 Bridge~~). February 16 through April 30, (~~mouth to Highway 101, one~~) wild steelhead (~~per day may be retained~~) retention allowed. Salmon: (~~Open only July 1 through November 30 from mouth to Highway 101 Bridge.~~) July 1 through August 31, daily limit 6 fish of which no more than 2 may be adult salmon. Release wild adult Chinook and wild adult coho. September 1 through November 30, daily limit 6 fish of which no more than 4 may be adult salmon, and of the 4 adult salmon, no more than 2 may be any combination of Chinook, wild coho, pink, sockeye, and chum salmon.

From Highway 101 Bridge to forks: First Saturday in June through April 30 season. Trout: Minimum length of fourteen inches. Selective gear rules. Other game fish: Selective gear rules.

Calawah River, North Fork (Clallam County): From mouth upstream: The first Saturday in June through last day in October season. Trout: Minimum length fourteen inches. Selective gear rules. Other game fish: Selective gear rules.

Calawah River, South Fork (Clallam County): From mouth to Olympic National Park boundary: The first Saturday in June through last day in February season. (~~First Saturday in June through last day in February, selective gear rules. Unlawful to fish from a floating device equipped with an internal combustion motor December 1 through last day in February.~~) Trout: Minimum length fourteen inches. Selective gear rules. Other game fish: Selective gear rules.

Caldwell Lake (Pend Oreille County): (~~Last~~) Fourth Saturday in April through October 31 season. Fishing from a floating device equipped with an internal combustion motor prohibited. Trout: Daily limit two, minimum length twelve inches.

Caliche Lakes, Lower, Upper and West (Grant County): March 1 through July 31 season.

California Creek (Whatcom County): First Saturday in June through October 31 season. Selective gear rules.

Calispell Creek (Calispell River) (Pend Oreille County):

From mouth to Calispell Lake: Year around season.

From Calispell Lake upstream to source: Selective gear rules. Unlawful to fish from a floating device equipped with an internal combustion motor.

Calispell Creek and tributaries: Trout: Eastern brook trout not counted in daily trout limit. Eastern brook trout daily limit ten. Once the daily limit of trout other than eastern brook trout has been achieved, the entire daily limit for trout other than eastern brook trout and eastern brook trout has been taken.

Calligan Lake (King County): June 1 through October 31 season. All tributary streams, and the upper third of the outlet are closed waters. Unlawful to use lead weights or lead jigs that measure 1 1/2 inch or less along the longest axis.

Camas Slough: Waters of the Columbia River downstream from the mouth of the Washougal River, north of Lady Island, and downstream of the Highway 14 Bridge at the upstream end of Lady Island. Season: Open when the adjacent mainstem Columbia or Washougal rivers are open to fishing for salmon. Daily limit same as most liberal regulation of either area, except for salmon, only hatchery Chinook and hatchery coho may be retained.

Camp Creek (Snohomish County) (Whitechuck River tributary): First Saturday in June through October 31 season. Selective gear rules.

Campbell Creek (Mason County): First Saturday in June through October 31 season. Selective gear rules. Trout: Release all trout.

Campbell Lake (Okanogan County): April 1 through August 31: Selective gear rules and all species: Release all fish. Unlawful to fish from a floating device equipped with an internal combustion motor.

Campbell Lake (Skagit County): Crappie: Daily limit ten, minimum length nine inches.

Canyon Creek (Clark County): Trout: Daily limit five.

Canyon Creek (Snohomish County) (Suiattle River tributary): First Saturday in June through October 31 season. Selective gear rules.

Canyon Creek (S.F. Stillaguamish River) (Snohomish County) ~~((7))~~: From mouth to the forks: The first Saturday in June through ~~((February 15))~~ January 31 season. Release all fish except up to two hatchery steelhead may be retained.

Canyon Creek (Whatcom County) (North Fork Nooksack River): From Canyon Creek Road Bridge upstream: First Saturday in June through October 31 season. Selective gear rules.

Canyon River (Mason County and Grays Harbor County): Closed waters.

Capitol Lake (Thurston County): Closed to all fishing.

Carbon River (Pierce County) ~~((7))~~: From its mouth to Voight Creek: September 1 through ~~((last day in February))~~ January 15 season. Anti-snagging rule, night closure and single point barbless hooks required September 1 through November 30. Trout: Minimum length fourteen inches September 1 through November 30. December 1 through last day of February selective gear rules and release all fish except up to two hatchery steelhead may be retained. Voight Creek to Highway 162 Bridge: November 1 through ~~((last day in February season))~~ January 15: Selective gear rules and release all fish except up to two hatchery steelhead may be retained. Salmon: Open only September 1 through November 30 mouth to Voight Creek.

Daily limit 6 fish of which no more than 4 may be adult salmon and of these 4 fish no more than 2 may be adult hatchery Chinook. Release chum and wild adult Chinook salmon.

Carlisle Lake (Lewis County): (~~last~~) Fourth Saturday in April through last day in February season. Fishing from a floating device equipped with an internal combustion motor prohibited. Salmon: Landlocked salmon rules apply.

Carl's Lake (Pend Oreille County): (~~last~~) Fourth Saturday in April through October 31 season.

Carney Lake (Pierce County): (~~last~~) Fourth Saturday in April through June 30 and September 1 through November 30 seasons. Fishing from a floating device equipped with an internal combustion motor prohibited. Trout: Daily limit 5, no more than two over 14 inches in length may be retained, except no size restriction for kokanee. Salmon: Landlocked salmon rules apply.

Carson Lake (Mason County): (~~last~~) Fourth Saturday in April through October 31 season.

Cascade Lake (Grant County): March 1 through July 31 season.

Cascade Lake (San Juan County): (~~last~~) Fourth Saturday in April through October 31 season.

Cascade River (Skagit County):

From the mouth to the Rockport-Cascade Road Bridge: June 1 through July 15 and September 16 through (~~last day in~~) February 15 season. All species: Anti-snagging rule and night closure June 1 through July 15 and September 16 through November 30. Trout: Trout except Dolly Varden/Bull Trout, minimum length fourteen inches. Legal to retain Dolly Varden/Bull Trout as part of the trout daily limit, minimum length twenty inches. Salmon: Open June 1 through July 15. Daily limit 4 hatchery Chinook, of which no more than 2 may be adult hatchery Chinook. Open September 16 through November 30. Daily limit 4 coho salmon.

From the Rockport-Cascade Road Bridge upstream: The first Saturday in June through (~~last day in February~~) January 31 season. Selective gear rules. Unlawful to fish from a floating device equipped with an internal combustion motor. All species: Release all fish except up to two hatchery steelhead may be retained per day.

Cases Pond (Pacific County): (~~last~~) Fourth Saturday in April through November 30 season. Juveniles only. Salmon: Landlocked salmon rules apply.

Cassidy Lake (Snohomish County): Crappie: Daily limit ten, minimum length nine inches.

Castle Lake (Cowlitz County): Selective gear rules. Unlawful to fish from a floating device equipped with an internal combustion motor. Trout: Daily limit one, minimum length sixteen inches.

Cattail Lake (Grant County): April 1 through September 30 season.

Cavanaugh Lake (Skagit County): Chumming permitted.

Cayada Creek (Pierce County)(Carbon River tributary): First Saturday in June through October 31 season.

Cedar Creek (tributary of N.F. Lewis) (Clark County)((~~7~~)): From mouth to Grist Mill Bridge: First Saturday in June through August 31 and November 1 through March 15 seasons. Trout: Release all fish except up to two hatchery steelhead may be retained per day. From the Grist Mill Bridge to 100 feet upstream of the falls: Closed waters. From 100 feet upstream of the falls upstream: The first Saturday in June through August 31 season. Trout: Release all fish except up to two hatchery steelhead may be retained per day.

Cedar Creek (Grays Harbor County) (Chehalis River tributary): From mouth upstream: The first Saturday in June through October 31 season. All species: Selective gear rules.

Cedar Creek (Jefferson County), outside Olympic National Park: The first Saturday in June through last day in February season. Trout: Minimum length 14 inches. Selective gear rules. Other game fish: Selective gear rules. Unlawful to fish from a floating device equipped with an internal combustion motor. Trout: Minimum length fourteen inches.

Cedar Creek (Mason County): First Saturday in June through October 31 season.

Cedar Creek (Okanogan County)((~~7~~)): From mouth to Cedar Falls: Closed waters.

Cedar Creek and tributaries (Pend Oreille County): Trout: Eastern brook trout not counted in daily trout limit. Eastern brook trout daily limit ten. Once the daily limit of trout other than eastern brook trout has been achieved, the entire daily limit for trout other than eastern brook trout and eastern brook trout has been taken.

Cedar Lake (Stevens County): ((~~Last~~)) Fourth Saturday in April through October 31 season.

Cedar River (King County)((~~7~~)): From mouth to Landsburg Road: The first Saturday in June through August 31 season. Selective gear rules and night closure. Unlawful to fish from a floating device equipped with an internal combustion motor. Trout: Release all trout.

Cedar River (Pacific County): First Saturday in June through October 31 season. Selective gear rules. Unlawful to fish from a floating device equipped with an internal combustion motor. All (~~species: Release all fish except up to two hatchery steelhead per day may be retained~~) game fish: Catch and release only.

Chain Lake (Pend Oreille County): ((~~Last~~)) Fourth Saturday in April through October 31 season. Release kokanee.

Chambers Creek (Pierce County): July 1 through November 15 season. All species: Selective gear rules and night closure. Unlawful to fish from a floating device equipped with an internal combustion

motor. Trout: Release all trout.

Chambers Creek from the mouth to markers 400 feet below the Boise-Cascade Dam (Pierce County): July 1 through November 15 season. Night closure and anti-snagging rule. Trout: Minimum length fourteen inches. Salmon: Open only July 1 through November 15. Daily limit 6 fish of which no more than 2 may be adult salmon. Release wild coho.

From Boise-Cascade Dam to Steilacoom Lake: July 1 through October 31 season. Night closure and anti-snagging rule. Selective gear rules. Trout: Minimum size fourteen inches.

Chambers Lake (within Ft. Lewis Military Reservation) (Pierce County): Selective gear rules. Unlawful to fish from a floating device equipped with an internal combustion motor. Trout: Release all trout.

Channel Creek (Skagit County) (Baker River tributary): First Saturday in June through September 15 season.

Chaplain (~~Lake~~) Creek (Snohomish County) (~~(: Closed waters.)~~) (Sultan River tributary) and its tributaries including beaver ponds from above the waterfall at the mouth to the dam at Chapman Lake: First Saturday in June through October 31 season.

Chapman Lake (Spokane County): (~~Last~~) Fourth Saturday in April through October 31 season. Chumming permitted. Trout: Kokanee not counted in daily trout limit. Kokanee daily limit ten.

Chehalis River (Grays Harbor County) (~~(7)~~) (including all channels, sloughs, and interconnected waterways): From Highway 101 Bridge in Aberdeen to high bridge on Weyerhaeuser 1000 line (approximately 400 yards downstream from Roger Creek, south of Pe Ell): The first Saturday in June through April 15 season. (~~(Single point barbless hooks required August 16 through November 30.)~~) Trout: Minimum length fourteen inches. Salmon: From mouth to Fuller Bridge: Open September 16 through January 31. September 16 through October 31, daily limit 6 fish, of which no more than 2 may be adult salmon. Release chum and Chinook. November 1 through January 31, daily limit 6 fish, of which no more than 2 may be adult salmon. Release chum, Chinook, and wild coho. From Fuller Bridge to Porter Bridge: Open September 16 through January 31. September 16 through November 30, daily limit 6 fish, of which no more than 2 may be adult salmon. Release chum and Chinook. December 1 through January 31, daily limit 6 fish, of which no more than 2 may be adult salmon. Release chum, Chinook, and wild coho. From Porter Bridge to high bridge on Weyerhaeuser 1000 line: Open October 16 through January 31. October 16 through November 30, daily limit 6 fish, of which no more than 2 may be adult salmon. Release chum and Chinook. December 1 through January 31, daily limit 6 fish, of which no more than 2 may be adult salmon. Release chum, Chinook, and wild coho. Sturgeon: Open year-round, and no night closure from mouth to high bridge on Weyerhaeuser 1000 line.

(~~(From the High Bridge on Weyerhaeuser 1000 line, upstream, including all forks and tributaries: The first Saturday in June through April 15 season.)~~) From Highway 101 Bridge in Aberdeen to



high bridge on Weyerhaeuser 1000 line (approximately 400 yards downstream from Roger Creek, south of Pe Ell, including all forks): Selective gear rules. Unlawful to fish from a floating device equipped with an internal combustion motor. All species: Release all fish, except up to 2 hatchery steelhead may be retained per day.

Chehalis River, South Fork (Lewis County)((~~7~~)): From mouth to Highway Bridge at Boistfort School: The first Saturday in June through April 15 season. Trout: Minimum length fourteen inches.

From Highway Bridge at Boistfort School upstream: Trout: First Saturday in June through October 31 season. Minimum length eight inches. Selective gear rules. Other game fish: Selective gear rules.

Chehalis River Potholes (adjacent to the Chehalis River south of Highway 12 in Grays Harbor County, this does not include sloughs or beaver ponds): ((~~Last~~)) Fourth Saturday in April through October 31 season.

Chelan Hatchery Creek (Chelan County): Closed waters.

Chelan Lake (Chelan County): Closed waters: Within 400 feet of all tributaries south of a line from Purple Point at Stehekin and Painted Rocks. Trout except kokanee and lake trout: Daily limit 5. Release wild cutthroat. Lake trout not counted in daily trout limit. Lake trout no minimum size, no daily limit. Kokanee not counted in daily trout limit. Kokanee daily limit 10, no minimum length. North of a line between Purple Point at Stehekin and Painted Rocks: April 1 through July 31: All game fish: Release all fish except lake trout. Salmon and lake trout: Open year-round: Salmon daily limit 1, minimum length 15 inches.

Chelan Lake Tributaries (Chelan County)((~~7~~)): From mouths upstream one mile except Stehekin River: August 1 through September 30 season. Selective gear rules. Unlawful to fish from a floating device equipped with an internal combustion motor. Trout: Release wild cutthroat.

Chelan River (Chelan County): From the railroad bridge to the Chelan P.U.D. safety barrier below the power house: May 15 through August 31 season. Anti-snagging rule. Trout: Release all trout.

Chester Creek (Grays Harbor County): The first Saturday in June through last day in October season. All species: Selective gear rules.

Chenois Creek (Grays Harbor County): First Saturday in June through October 31 season. All species: Selective gear rules.

Chewuch River (Chewack River) (Okanogan County)((~~7~~)): From mouth to Eight Mile Creek: The first Saturday in June through August 15 season. Selective gear rules. Unlawful to fish from a floating device equipped with an internal combustion motor. All species: Release all fish.

Upstream from Eight Mile Creek to Pasayten Wilderness boundary: Closed waters the first Saturday in June through October

31.

From mouth to Pasayten Wilderness boundary: Additional December 1 through March 31 season. Whitefish gear rules apply.

Chikamin Creek (Chelan County): Selective gear rules. Unlawful to fish from a floating device equipped with an internal combustion motor.

Chiliwack River (Whatcom County) including all tributaries and their tributaries: First Saturday in June through October 31 season.

Chimacum Creek (Jefferson County):

From mouth to Ness's Corner Road: The first Saturday in June through August 31 season. Selective gear rules and release all fish.

From Ness's Corner Road to headwaters: First Saturday in June through October 31 season. Selective gear rules and release all fish.

Chiwaukum Creek (Chelan County): Mouth to Fool Hen Creek: Closed waters.

Chiwawa River (Chelan County): Mouth to Buck Creek: Closed waters.

Chopaka Lake (Okanogan County): (~~Last~~) Fourth Saturday in April through October 31 season. Fly fishing only. Fishing from a floating device equipped with a motor prohibited. Trout: Daily limit one.

Church Creek (Mason County) upstream of bridge on U.S. Forest Service Road #2361: First Saturday in June through October 31 season.

Cispus River (Lewis County)(~~(7)~~): From mouth to North Fork: Trout: Release all cutthroat. Additional season November 1 through the Friday before the first Saturday in June. Trout: Release all trout except up to two hatchery steelhead may be retained per day. Salmon: Open year around. Salmon minimum size 8 inches. January 1 through July 31, daily limit 6 fish, of which no more than 2 may be adult salmon. Release wild coho and wild Chinook. August 1 through December 31, daily limit 6 fish, of which no more than 2 may be adult Chinook. Release wild coho.

Cispus River, North Fork (Lewis County): Selective gear rules. Unlawful to fish from a floating device equipped with an internal combustion motor. Trout: No more than one over twelve inches in length. Release cutthroat.

Clallam River (Clallam County): The first Saturday in June through (~~October~~) January 31 season. Selective gear rules (~~and~~). Release all fish(~~(. Additional)~~ except November 1 through (~~last day in February~~) January 31 season. (~~Trout: Minimum length fourteen inches.~~) Up to 2 hatchery steelhead may be retained.

Clara Lake (Mason County): (~~Last~~) Fourth Saturday in April through October 31 season. Trout: Daily limit 5, no more than two

over 14 inches in length may be retained, except no size restriction for kokanee.

Clarks Creek (Pierce County): From mouth to 12th Avenue SE: First Saturday in June through August 15: Two trout over 14 inches in length. Selective gear rules apply.

Clear Creek (Chelan County): Closed waters.

Clear Creek (Snohomish County) (Sauk River tributary): From Asbestos Creek Falls to source: First Saturday in June through October 31 season.

Clear Lake (Chelan County): (~~Last~~) Fourth Saturday in April through October 31 season. From July 5 through October 31, selective gear rules and unlawful to fish from a floating device equipped with an internal combustion motor. All species: Release all fish.

Clear Lake (Pierce County): (~~Last~~) Fourth Saturday in April through October 31 season. Chumming permitted. Trout: Daily limit 5, no more than two over 14 inches in length may be retained, except no size restriction for kokanee. Salmon: Landlocked salmon rules apply.

Clear Lake (Spokane County): (~~Last~~) Fourth Saturday in April through October 31 season.

Clear Lake (Thurston County): (~~Last~~) Fourth Saturday in April through October 31 season. Trout: Daily limit 5, no more than two over 14 inches in length may be retained, except no size restriction for kokanee.

Clearwater River (Jefferson County):

From mouth to Snahapish River: The first Saturday in June through April 15 season. Trout: Minimum length fourteen inches. February 16 through April (~~15~~) 30, (~~one wild~~) steelhead (~~per day may be retained~~) retention allowed. Salmon: (~~Open only~~) September 1 through November 30. Daily limit 6 fish of which no more than 2 may be adult salmon, minimum length 12 inches.

From Snahapish River upstream: First Saturday in June through October 31 season. Trout(~~7~~): Minimum length fourteen inches. Selective gear rules. Other game fish: Selective gear rules.

Clearwater River (Pierce County): July 1 through October 31 season. Selective gear rules. Unlawful to fish from a floating device equipped with an internal combustion motor. Trout: Minimum length fourteen inches.

Cle Elum Lake (Reservoir) (Kittitas County): Trout except kokanee: Daily limit two, minimum length twelve inches. Kokanee not counted in daily trout limit. Kokanee daily limit sixteen, no minimum size.

Cle Elum River (Kittitas County)(~~7~~): From mouth to Cle Elum Dam: Lawful to fish to base of Cle Elum Dam. Year-round season. Unlawful to fish from a floating device equipped with an internal combustion motor. Selective gear rules, except December 1 through

March 31 bait and one single point barbed hook three-sixteenths or smaller point to shank may be used. Trout: Release all trout. Above Cle Elum Lake to outlet of Hyas Lake except Tucquala Lake: Selective gear rules. Unlawful to fish from a floating device equipped with an internal combustion motor.

Cliff Lake (Grant County): March 1 through July 31 season.

Cloquallum Creek (Grays Harbor County):

From mouth to the outlet (~~of~~) at Stump Lake: The first Saturday in June through last day in February season. Trout: Minimum length fourteen inches.

~~((From mouth to Highway 8 Bridge: Additional March 1 through March 31 season. Trout: Minimum length fourteen inches.))~~ From the outlet at Stump Lake upstream: First Saturday in June through October 31 season. Minimum length eight inches, daily limit 2 fish. Selective gear rules. Other game fish: Selective gear rules.

Clover Creek (Pierce County) upstream of Steilacoom Lake, including all tributaries: July 2 through October 31 season.

Coal Creek (Cowlitz County) (~~(7)~~): From mouth to four hundred feet below falls: The first Saturday in June through August 31 and November 1 through last day in February season. Trout: Release all fish except up to two hatchery steelhead may be retained per day.

Coal Creek (tributary of Lake Washington) (King County): The first Saturday in June through August 31 season. Juveniles only.

Coal Creek (near Snoqualmie) (King County) (~~(7)~~): From mouth to Highway I-90: (~~Last~~) Fourth Saturday in April through October 31 season. Juveniles only. Trout: No minimum length.

From Highway I-90 upstream. First Saturday in June through October 31 season.

Coffee Pot Lake (Lincoln County): March 1 through September 30 season. Selective gear rules. Trout: Daily limit one, minimum length eighteen inches. Crappie: Daily limit ten, minimum length nine inches.

Coldwater Lake (Cowlitz County): Selective gear rules. Unlawful to fish from a floating device equipped with an internal combustion motor. Trout: Daily limit one, minimum length sixteen inches.

Coldwater Lake inlet and outlet streams (Cowlitz County): Closed waters.

Collins Lake (Mason County): (~~Last~~) Fourth Saturday in April through October 31 season.

Columbia Basin Hatchery Creek (Grant County): Hatchery outflow to confluence with Rocky Coulee Wasteway: April 1 through September 30 season. Juveniles and holders of reduced fee licenses or designated harvester cards only. Trout: No minimum size, daily limit three.

Columbia Park Pond (Benton County): Juveniles and holders of

reduced fee licenses or designated harvester cards only. All species: Daily limit of five fish combined.

Columbia River, including impoundments and all connecting sloughs, except Wells Ponds: Year-round season unless otherwise provided. General species provisions (unless otherwise provided for in this section): Bass: Below McNary Dam: Daily limit five fish, bass 12 to 17 inches in length may be retained. Up to but not more than three of the daily limit may be over 15 inches. Trout: Daily limit two fish, minimum length 12 inches, except release all Dolly Varden/Bull Trout. Whitefish: Daily limit 15 fish. All other game fish: No daily limit, except release all grass carp.

In the Columbia River between Washington and Oregon, the license of either state is valid. Anglers must comply with the fishing regulations of the state in which they are fishing. This provision does not allow an angler licensed in Oregon to fish on the Washington shore, or in the sloughs or tributaries in Washington except Camas Slough, where the license of either state is valid when fishing from a floating device.

Anglers fishing the Columbia River are restricted to one daily limit, as defined by the laws of the state in which they are fishing, even if they are licensed by both states.

Anglers may not possess in the field salmon or steelhead mutilated so that size, species, or fin clip cannot be determined until the angler has reached their automobile or principal means of land transportation.

From a true north-south line through Buoy 10, upstream to a line projected from Rocky Point on the Washington bank through Red Buoy 44 to the navigation light at Tongue Point on the Oregon bank: Trout: Release all trout except hatchery steelhead. Walleye: No minimum size. Daily limit ten, of which no more than five may be greater than eighteen inches in length and one greater than twenty-four inches in length. Fishing from the north jetty is allowed during both Area 1 and Buoy 10 salmon season openings, and the daily limit is the more liberal if both areas are open. Salmon and steelhead: Open only June 16 through March 31. June 16 through July 31, daily limit 6 fish, of which no more than 2 may be adult salmon or hatchery steelhead, or one of each. Release all salmon other than sockeye and hatchery Chinook. Closed to fishing for salmon and steelhead from Buoy 10 to the Megler-Astoria Bridge. August 1 through August 28, daily limit 2 salmon or 2 hatchery steelhead or one of each; only 1 may be a Chinook. Release all salmon except Chinook and hatchery coho. Chinook minimum length 24 inches. Coho minimum length 16 inches. August 29 through September 30, daily limit 2 hatchery coho or 2 hatchery steelhead or one of each. Release all salmon other than hatchery coho. Coho minimum length 16 inches. October 1 through December 31, daily limit 6 fish, of which no more than 2 may be adult salmon or hatchery steelhead, or one of each. Release all salmon except Chinook and hatchery coho. January 1 through March 31, daily limit 6 fish, of which no more than 2 may be adult hatchery Chinook salmon or hatchery steelhead or one of each. Release all salmon except hatchery Chinook. Fishing from the north jetty for salmon

open during both Area 1 and Buoy 10 fishery openings and the daily limit is the more liberal if both areas are open. Sturgeon: Release sturgeon May 1 through May 13, June 27 through June 30, and July 5 through December 31. Minimum size when open to retain sturgeon is 38 inches fork length January 1 through April 30, and 41 inches fork length May 14 through July 4. Bottomfish: Daily limits, seasons, size restrictions and gear restrictions are the same as those in the adjacent portion of Marine Area 1.

From a line projected from Rocky Point on the Washington bank through Red Buoy 44 to the navigation light at Tongue Point on the Oregon bank, upstream to the I-5 Bridge: Trout: Release all trout except hatchery steelhead and hatchery cutthroat. Release all trout April 1 through May 15. Walleye: No minimum size. Daily limit ten, of which no more than five may be greater than eighteen inches in length and one greater than twenty-four inches in length. Salmon and steelhead: Open only May 16 through March 31. May 16 through July 31, daily limit 6 fish, of which no more than 2 may be adult salmon or hatchery steelhead or one of each. Release all salmon except sockeye and hatchery Chinook. May 16 through June 15, release adult Chinook. August 1 through September 9, daily limit 6 fish, of which no more than 2 may be adult salmon or hatchery steelhead or one of each; of the adult salmon, only 1 may be a Chinook. Release all salmon except Chinook and hatchery coho. September 10 through December 31, daily limit 6 fish, of which no more than 2 may be adult salmon or hatchery steelhead or one of each. Release all salmon except Chinook and hatchery coho, and September 10 through September 30 release Chinook downstream of a line projected from the Warrior Rock Lighthouse, through Red Buoy #4, to the orange marker atop the dolphin on the Washington shore. January 1 through March 31, daily limit 6 fish, of which no more than 2 may be adult hatchery Chinook or hatchery steelhead or one of each. Release all salmon except hatchery Chinook. Sturgeon: (1) Release sturgeon May 1 through May 13, June 27 through June 30, and July 5 through December 31 downstream from the Wauna powerlines. Minimum size when open to retain sturgeon is 38 inches fork length January 1 through April 30, and 41 inches fork length May 14 through July 4; (2) I-5 Bridge downstream to Wauna powerlines, lawful to retain sturgeon only on Thursdays, Fridays, and Saturdays from January 1 through July 31, and October 8 through December 31. Release sturgeon on other days and during other time periods.

From the I-5 Bridge to the Highway 395 Bridge at Pasco: Closed waters: (1) From the upstream line of Bonneville Dam to boundary markers located six hundred feet below the fish ladder, and closed to fishing from a floating device or fishing by any method except hand-casted gear from shore from Bonneville Dam downstream to a line from the Hamilton Island boat ramp to an Oregon boundary marker on Robins Island. (2) Waters from the upstream side of the Interstate Bridge at The Dalles to upper line of The Dalles Dam except that bank fishing is permitted up to the downstream navigation lock wall on the Washington shore. (3) From John Day Dam downstream about three thousand feet except that bank fishing is permitted up to four hundred feet below the fishway

entrance on the Washington shore. (4) From McNary Dam downstream to a line across the river from the red and white marker on the Oregon shore on a line that intersects the downstream end of the wing wall of the boat lock near the Washington shore. August 1 through October 15: Salmon and steelhead: Anti-snagging rule from Bonneville Dam to McNary Dam and night closure from Bonneville Dam to The Dalles Dam. Trout: Release all trout except hatchery steelhead. Walleye: No minimum size. Daily limit ten, of which no more than five may be greater than eighteen inches in length and one greater than twenty-four inches in length. Snake River Confluence Protection Area: From the first powerline crossing the Columbia upstream of Sacajawea State Park to the railroad bridge between Burbank and Kennewick: All species: Daily limits, seasons, size restrictions and gear restrictions are the same as those in the adjacent portion of the Snake River. Sturgeon: (1) Sturgeon fishing is closed from Bonneville Dam to a line from a boundary marker on the Washington shore approximately 4,000 feet below the fish ladder to the downstream end of Cascade Island to an Oregon angling boundary on Bradford Island (the Cascade Island - Bradford Island line). (2) It is unlawful to fish for sturgeon from May 1 through August 31 from Cascade Island - Bradford Island line downstream 9 miles to a line crossing the Columbia River from navigation marker 82 on the Oregon shore, through the upstream exposed end of Skamania Island, continuing in a straight line to a boundary marker on the Washington shore (navigational marker 82 line), and May 1 through July 31 from 400 feet below McNary Dam to the Highway 82 Bridge and from John Day Dam downstream to a line crossing the Columbia at a right angle to the thread of the river from the west end of the grain silo at Rufus, Oregon. (3) Cascade Island - Bradford Island line downstream to I-5 Bridge, lawful to retain sturgeon only on Thursdays, Fridays, and Saturdays from January 1 through July 31 and October 8 through December 31, except for May 1 - August 31 closure downstream to the navigation marker 82 line. Release sturgeon on other days and during other time periods. (4) Release sturgeon August 1 through December 31 from the upstream line of Bonneville Dam and 400 feet below McNary Dam. (5) From the Hamilton Island boat launch (USACE boat restricted zone boundary) to Bonneville Dam, anglers must stop fishing for sturgeon once a daily limit has been retained. (6) Release sturgeon from August 1 through January 31 from McNary Dam to the Highway 395 Bridge at Pasco. Salmon and steelhead: From I-5 Bridge to Bonneville Dam: Open June 16 through December 31 except salmon closed November 1 through December 31 from Beacon Rock to Bonneville Dam. June 16 through July 31, daily limit 6 fish, of which no more than 2 may be adult salmon or hatchery steelhead or one of each. Release all salmon except sockeye and hatchery Chinook. August 1 through September 9, daily limit 6 fish, of which no more than 2 may be adult salmon or hatchery steelhead or one of each; of the adult salmon, only 1 may be a Chinook. Release all salmon except Chinook and hatchery coho. September 10 through December 31, daily limit 6 fish, of which no more than 2 may be adult salmon or hatchery steelhead or one of each. Release all salmon except Chinook and hatchery coho. Steelhead: Additional

season January 1 through March 31. Daily limit 2. From Bonneville Dam to Highway 395 Bridge at Pasco: Open June 16 through December 31. June 16 through July 31, daily limit 6 fish, of which no more than 2 may be adult salmon or hatchery steelhead or one of each. Release all salmon except sockeye and hatchery Chinook. August 1 through December 31, daily limit 6 fish, of which no more than 2 may be adult salmon or hatchery steelhead or one of each. Release all salmon except Chinook and coho. Release wild coho from Bonneville Dam to Hood River Bridge. Steelhead: Additional season January 1 through March 31. Daily limit 2.

From the Highway 395 Bridge at Pasco to the old Hanford townsite (wooden towers) powerline crossing, in Sec. 30, T13N, R28E except Ringold Area Bank Fishery waters: Closed waters: Ringold Springs Creek (Hatchery Creek). Trout: Release all trout, except up to two hatchery steelhead having both adipose and ventral fin clips may be retained per day, October 1 through October 31. Release all trout, except up to two hatchery steelhead may be retained per day, November 1 through March 31. Salmon: Open June 16 through July 31. Daily limit 6 fish, of which no more than 2 may be adult hatchery Chinook. Release all salmon other than hatchery Chinook. Open August 1 through October 22. Daily limit 6 fish, of which no more than 2 may be adult salmon. Release sockeye. Walleye: Daily limit 10 fish. No minimum size, no more than 5 fish over 18 inches in length. No more than 1 fish over 24 inches in length. Ringold Area Bank Fishery waters (from WDFW markers 1/4 mile downstream from the Ringold wasteway outlet, to WDFW markers 1/2 mile upstream from Spring Creek): Open only April 1 through April 15, except closed for salmon fishing. Fishing allowed only from the bank and only on the hatchery side of the river. Trout: Release all trout, except hatchery steelhead. Salmon: Open only May 1 through June 30. Fishing allowed only from the bank and only on the hatchery side of the river. Daily limit two hatchery Chinook. Night closure. Sturgeon: Release sturgeon from August 1 through January 31.

From the old Hanford townsite (wooden towers) powerline crossing in Sec. 30, T13N, R28E, to Vernita Bridge, (Highway 24): February 1 through October 22 season. Trout: Release all trout. Walleye: Daily limit 10 fish. No minimum size, no more than 5 fish over 18 inches in length. No more than 1 fish over 24 inches in length. Salmon: Open June 16 through July 31. Daily limit 6 fish of which no more than 2 fish may be adult hatchery Chinook. Release all salmon except hatchery Chinook. Open August 1 through October 22. Daily limit 6 fish, of which no more than 2 may be adult salmon. Release sockeye. Sturgeon: Release sturgeon from August 1 through October 22.

From Vernita Bridge (Highway 24) to Priest Rapids Dam: Closed waters: (1) Priest Rapids Dam - Waters between the upstream line of Priest Rapids Dam downstream to the boundary markers six hundred fifty feet below the fish ladders. (2) Jackson (Moran Creek or Priest Rapids Hatchery outlet) Creek - All waters of the Priest Rapids Hatchery system to the outlet on the Columbia River, extending to midstream Columbia between boundary markers located one hundred feet upstream and four hundred feet downstream of the



mouth. Trout: Release all trout. Walleye: Daily limit 10 fish. No minimum size, no more than 5 fish over 18 inches in length. No more than 1 fish over 24 inches in length. Salmon: Open June 16 through July 31. Daily limit 6 fish of which no more than 2 may be adult hatchery salmon. Release all salmon except hatchery Chinook. Open August 1 through October 22. Daily limit 6 fish, of which no more than 2 may be adult salmon. Release sockeye. Sturgeon: Release sturgeon from August 1 through January 31. Closed to fishing for sturgeon from May 1 through July 31 from the boundary marker on the river bank 400 feet downstream from Priest Rapids Hatchery outlet channel (Jackson Creek) to Priest Rapids Dam.

From Priest Rapids Dam to Chief Joseph Dam, including up to base of Washburn Pond outlet structure: Closed waters: (1) Wanapum Dam - Waters between the upstream line of Wanapum Dam to the boundary markers seven hundred fifty feet downstream of the east fish ladder and five hundred feet downstream of the west fish ladder. (2) Rock Island Dam to boundary markers four hundred feet downstream of the fish ladders. (3) Rocky Reach Dam - Waters between the upstream line of Rocky Reach Dam to boundary markers four hundred feet downstream of the fish ladders. (4) Wells Dam - Waters between the upstream line of Wells Dam to boundary markers four hundred feet downstream of the spawning channel discharge (Chelan County) and fish ladder (Douglas County). (5) Chief Joseph Dam - Closed to fishing from the Okanogan County shore between the dam and the Highway 17 Bridge. Closed to fishing from a floating device from the boundary marker to the Corps of Engineers safety zone marker. Trout: Release all trout. All species: Anti-snagging rule and night closure from Rocky Reach Dam to the most upriver edge of Turtle Rock. Salmon: From Priest Rapids Dam to Wanapum Dam, open July 1 through October 22. July 1 through August 31, daily limit 6 Chinook, of which no more than 3 may be adult salmon, and of the 3 adult salmon, only 1 may be a wild adult Chinook. September 1 through October 22, daily limit 6 Chinook, of which no more than 2 may be adult salmon. From Wanapum Dam to Wells Dam, open July 1 through October 15. Daily limit 6 Chinook, of which no more than 3 may be adult salmon, and of the 3 adult salmon, only 1 may be a wild adult Chinook. From Wells Dam to Highway 173 Bridge at Brewster: Open July 16 through August 31. Daily limit 6 Chinook, of which no more than 3 may be adult salmon, and of the 3 adult salmon, only 1 may be a wild adult Chinook. From Highway 173 Bridge at Brewster to Highway 17 Bridge at Bridgeport: Open July 1 through October 15. Daily limit 6 Chinook, of which no more than 3 may be adult salmon, and of the 3 adult salmon, only 1 may be a wild adult Chinook. Sturgeon: Release all sturgeon.

Above Chief Joseph Dam: See Lake Roosevelt and Rufus Woods Lake.

Colville River (Stevens County):

From mouth to bridge at Town of Valley: Year-round season. Trout: Daily limit five fish, not more than two of which may be brown trout October 1 through November 30. Walleye: Daily limit 8 fish. No minimum size. Not more than one walleye greater than

22 inches may be retained. Sturgeon: Unlawful to fish for or retain sturgeon.

From bridge at Valley upstream and tributaries: Saturday before Memorial Day through October 31 season. Selective gear rules. Unlawful to fish from a floating device equipped with an internal combustion motor.

Conconully Lake (Okanogan County): (~~Last~~) Fourth Saturday in April through October 31 season.

Conconully Reservoir (Okanogan County): (~~Last~~) Fourth Saturday in April through October 31 season.

Conger Pond (Pend Oreille County): (~~Last~~) Fourth Saturday in April through October 31 season.

Connelly Creek and tributaries (Lewis County)(~~7~~): From four hundred feet below the city of Morton Dam to its source: Closed waters.

Conner Lake (Okanogan County): (~~Last~~) Fourth Saturday in April through October 31 season.

Connor Creek (Grays Harbor County): From mouth upstream: The first Saturday in June through October 31 season. Trout: Minimum length fourteen inches. All species: Selective gear rules.

Cook Creek (Grays Harbor County): From Quinault Indian Reservation boundary upstream: First Saturday in June through October 31 season. Trout: Minimum length fourteen inches. All species: Selective gear rules.

Cooper River (Kittitas County): Mouth to Cooper Lake: Selective gear rules. Unlawful to fish from a floating device equipped with an internal combustion motor.

Coot Lake (Grant County): April 1 through September 30 season.

Copalis River (Grays Harbor County): The first Saturday in June through last day in February season.

From mouth to Carlisle Bridge: Trout: Minimum length fourteen inches. Hatchery steelhead defined as having a dorsal fin height of less than 2 1/2 inches or with an adipose or ventral fin. Salmon: Open only September 1 through January 31 from mouth to Carlisle Bridge. Daily limit 6 fish of which no more than 2 may be adult salmon. Release chum and adult Chinook.

From Carlisle Bridge upstream: Trout: Minimum length fourteen inches.

Copper Creek (Snohomish County) (Clear Creek tributary, a tributary of Sauk River): All game fish: First Saturday in June through October 31 season.

Corral Canyon Creek (Benton County): Selective gear rules.

Cottage Lake (King County): (~~Last~~) Fourth Saturday in April through October 31 season.

Cottonwood Creek (Lincoln County): Year-round season.

Cottonwood Creek (Walla Walla County): Closed waters.

Cougar Creek (tributary to Yale Reservoir) (Cowlitz County): The first Saturday in June through August 31 season.

Cougar Lake (Pasayten Wilderness) (Okanogan County): All species: Selective gear rules.

Cougar Lake (near Winthrop) (Okanogan County): April 1 through August 31 - All species: Release all fish.

Coulter Creek (Kitsap/Mason counties): First Saturday in June through October 31 season. Selective gear rules. Trout: Release all trout.

County Line Ponds (Skagit County): Closed waters.

Coweeman River (Cowlitz County)((7)):From mouth to Mulholland Creek: The first Saturday in June through August 31 and November 1 through March 15 season. Trout: Release all fish except up to two hatchery steelhead may be retained per day. From Mulholland Creek upstream: The first Saturday in June through August 31 season. Trout: Release all fish except up to two hatchery steelhead may be retained per day.

Cowiche Creek (Yakima County): Selective gear rules. Unlawful to fish from a floating device equipped with an internal combustion motor.

Cowlitz Falls Reservoir (Lake Scanewa) (Lewis County): June 1 through last day in February season. The upstream boundary of the reservoir in the Cowlitz arm is the posted PUD sign on Peters Road. The upstream boundary of the reservoir in the Cispus arm is the posted markers at the Lewis County PUD kayak launch, approximately 1.5 miles upstream from the confluence of the Cowlitz and Cispus arms. Trout and salmon: Minimum length eight inches. Trout: Release cutthroat. Release rainbow trout except rainbow trout with a clipped adipose fin and a healed scar at the site of the clipped fin. Salmon: Open only June 1 through last day in February. January 1 through last day in February and June 1 through July 31, daily limit 6 fish, of which no more than 2 may be adult salmon. Release wild coho and wild Chinook. August 1 through December 31, daily limit 6 fish, of which no more than 2 may be adult Chinook. Release wild coho.

Cowlitz River (Lewis County):

From mouth to Mayfield Dam: Closed waters: (1) From 400 feet or posted markers below Cowlitz salmon hatchery barrier dam to boundary markers near the Cowlitz salmon hatchery water intake approximately 1,700 feet upstream of the Cowlitz salmon hatchery barrier dam. (2) From 400 feet below the Mayfield powerhouse upstream to Mayfield Dam. (3) Within a 100 foot radius of the new Cowlitz Trout Hatchery outfall structure except anglers who permanently use a wheelchair may fish within posted markers when adjacent waters are open. Year-round season except closed to fishing from south bank May 1 through June 15 from Mill Creek to the Cowlitz salmon hatchery barrier dam. Lawful to fish up to four

hundred feet or the posted deadline at the Cowlitz salmon hatchery barrier dam. Lawful to fish up to Tacoma Power safety signs at Onion Rock below Mossyrock Dam. Lawful to fish up to Lewis County P.U.D. safety signs below Cowlitz Falls Dam. From the Cowlitz salmon hatchery barrier dam downstream to a line from the mouth of Mill Creek to a boundary marker on the opposite shore, it is unlawful to fish from any floating device. Anti-snagging rule and night closure April 1 through November 30 from mouth of Mill Creek to the Cowlitz salmon hatchery barrier dam. When anti-snagging rule is in effect, only fish hooked inside the mouth may be retained. All game fish: Release all fish April 1 through the Friday before the first Saturday in June except up to 2 hatchery steelhead may be retained. Trout: The first Saturday in June through March 31, daily limit five, minimum length twelve inches, no more than two over twenty inches, except release wild cutthroat. Salmon: Open year-round. Daily limit 6 fish of which no more than 2 may be adult salmon. Release all salmon except hatchery Chinook and hatchery coho. Sturgeon: Seasons, days of the week, daily limits, and size limits same as in adjacent waters of mainstem Columbia River.

From posted PUD sign on Peters Road to mouth of Ohanapecosh River and mouth of Muddy Fork: Anti-snagging rule and night closure September 1 through October 31 for all species. When anti-snagging rule is in effect, only fish hooked in the mouth may be retained. Trout: Release cutthroat. Additional November 1 through Friday before the first Saturday in June season. Trout: Release all trout except up to 2 hatchery steelhead may be retained per day. Salmon: Open year-round from upstream boundary of Lake Scanewa. Minimum size 12 inches. January 1 through July 31, daily limit 6 fish, of which no more than 2 may be adult salmon. Release wild coho and wild Chinook. August 1 through December 31, daily limit 6 fish, of which no more than 2 may be adult Chinook. Release wild coho.

Cowlitz River, Clear and Muddy Forks (Lewis County): Selective gear rules. Unlawful to fish from a floating device equipped with an internal combustion motor. Trout: Release cutthroat.

Coyote Creek and Ponds (Adams County): April 1 through September 30 season.

Crab Creek (Adams/Grant counties):

From ((~~Highway 26~~)) mouth to Morgan Lake Road in Section 36: April 1 through September 30 season.

From Morgan Lake Road in Section 36 to O'Sullivan Dam (including Marsh Unit I and II impoundments): Closed waters.

Crab Creek (Lincoln/Grant counties) and tributaries: Year-round season. In those waters from Grant County Road 7 to the fountain buoy and shoreline markers or 150 feet downstream of the Alder Street fill March 1 through May 31 terminal gear restricted to one single hook measuring 3/4 inch or less point to shank. Year-round: Daily limits and size limits same as Moses Lake. From Moses Lake downstream to the confluence of the outlet streams March 1 through May 31 terminal gear restricted to one single-point hook measuring

3/4 inch or less point to shank. Year-round: Daily limits and size limits same as Potholes Reservoir.

Crabapple Lake (Snohomish County): (~~Last~~) Fourth Saturday in April through October 31 season.

Cranberry Creek (Mason County): First Saturday in June through October 31 season. Selective gear rules. Trout: Release all trout.

Crawfish Lake (Okanogan County): (~~Last~~) Fourth Saturday in April through October 31 season. Fishing from a floating device equipped with an internal combustion engine prohibited.

Crescent Creek (Kitsap County): First Saturday in June through October 31 season. Selective gear rules. Trout: Minimum size fourteen inches.

Crescent Lake (Pend Oreille County): (~~Last~~) Fourth Saturday in April through October 31 season.

Crescent Lake (Pierce County): (~~Last~~) Fourth Saturday in April through October 31 season. Trout: Daily limit 5, no more than two over 14 inches in length may be retained, except no size restriction for kokanee.

Crim Creek (Lewis County) (Chehalis River tributary): From mouth upstream: The first Saturday in June through October 31 season. Trout: Selective gear rules. Daily limit 2 fish, minimum length eight inches. Other game fish: Selective gear rules.

Crocker Lake (Jefferson County): Closed waters.

Crooked Creek (Clallam County) and tributaries that are outside of Olympia National Park: The first Saturday in June through October 15 season. Trout: Minimum length fourteen inches. Selective gear rules. Other game fish: Selective gear rules. Release kokanee.

Crystal Lake (Grant County): March 1 through July 31 season.

Cup Lake (Grant County): March 1 through July 31 season.

Curl Lake (Columbia County): (~~Last~~) Fourth Saturday in April through October 31 season. Fishing from any floating device prohibited. Trout: No more than 2 trout over 13 inches in length may be retained.

Dakota Creek (Whatcom County): First Saturday in June through October 31 season. Selective gear rules. Salmon: Open only October 1 through December 31 from mouth to Giles Road Bridge. Daily limit 2 salmon.

Dalton Lake (Franklin County): Trout: No more than two over 13 inches in length may be retained.

Damon Lake (Grays Harbor County): The first Saturday in June through October 31 season.

Dan's Creek (Snohomish County) (Sauk River tributary): First Saturday in June through October 31 season. All species: Selective gear rules and release all fish except up to two hatchery

steelhead may be retained.

Davis Lake (Ferry County): (~~Last~~) Fourth Saturday in April through October 31 season.

Davis Lake (Lewis County): (~~Last~~) Fourth Saturday in April to last day in February season.

Davis Lake (Okanogan County): April 1 through August 31: Selective gear rules. Unlawful to fish from a floating device equipped with an internal combustion motor. All species: Release all fish.

Davis Lake (Pend Oreille County): (~~Last~~) Fourth Saturday in April through October 31 season.

Dayton Pond (Columbia County): Juveniles, anglers with reduced-fee licenses or designated harvesters only. Trout: No more than 2 trout over 13 inches in length may be retained.

Deadman Lake (Adams County): April 1 through September 30 season.

De Coursey Pond (Pierce County): (~~Last~~) Fourth Saturday in April through November 30 season. Juveniles only. Salmon: Landlocked salmon rules apply.

Decker Creek (Mason County) (Satsop River tributary): From mouth upstream: First Saturday in June through October 31 season. Trout: Minimum length eight inches, daily limit 2 fish. Selective gear rules. Other game fish: Selective gear rules.

Deep Creek (Clallam County): December 1 through (~~last day in February~~) January 31 season. All species: Selective gear rules and release all fish except up to two hatchery steelhead may be retained per day.

Deep Creek (Grays Harbor County): From mouth upstream: The first Saturday in June through last day in October season. All species: Selective gear rules.

Deep Creek (tributary to Bumping Lake) (Yakima County): Mouth to second bridge crossing on USFS Rd. 1808 (approximately 3.7 miles from junction of USFS Rds. 1800 and 1808): Closed waters.

Deep Lake (Grant County): (~~Last~~) Fourth Saturday in April through September 30 season.

Deep Lake (Stevens County): (~~Last~~) Fourth Saturday in April through October 31 season.

Deep Lake (Thurston County): (~~Last~~) Fourth Saturday in April through October 31 season. Trout: Daily limit 5, no more than two over 14 inches in length may be retained, except no size restriction for kokanee.

Deep River (Wahkiakum County): Year-round season. Trout: Release all fish except up to two hatchery steelhead may be retained per day. Salmon: Open year-round only from mouth to town bridge. January 1 through July 31, daily limit 6 fish of which no more than 2 may be adult salmon. Release wild Chinook and wild coho. August

1 through December 31, daily limit 6 fish of which no more than 2 may be adult Chinook. Release chum and wild coho. Sturgeon: Seasons, days of the week, daily limits, and size limits same as in adjacent waters of mainstem Columbia River.

Deer Creek (Mason County): First Saturday in June through October 31 season. Selective gear rules. Trout: Release all trout.

Deer Lake (Columbia County): March 1 through October 31 season. Fishing from any floating device prohibited. Trout: No more than 2 trout over 13 inches in length may be retained.

Deer Lake (Island County): (~~Last~~) Fourth Saturday in April through October 31 season.

Deer (Deer Springs) Lake (Lincoln County): (~~Last~~) Fourth Saturday in April through September 30 season.

Deer Lake (Mason County): (~~Last~~) Fourth Saturday in April through October 31 season.

Deer Lake (Stevens County): March 1 through October 31 season. Trout: No more than two over thirty inches in length may be retained.

Delemeter Creek (Cowlitz County): Closed waters from 400 feet below to 200 feet above the temporary weir while the weir is installed in the creek.

Delezene Creek (Grays Harbor County) (Chehalis River tributary): From mouth upstream: The first Saturday in June through October 31 season. All species: Selective gear rules.

Dempsey Creek (Thurston County) (Black River tributary): From mouth upstream: The first Saturday in June through October 31 season. Trout: Selective gear rules. Daily limit 2 fish, minimum length eight inches. Other game fish: Selective gear rules.

De Roux Creek (Kittitas County): Mouth to the USFS Trail #1392 (De Roux Cr. Trail) stream crossing (approximately one river mile): Closed waters. Upstream of USFS Trail #1392 stream crossing: Selective gear rules. Unlawful to fish from a floating device equipped with an internal combustion motor.

Deschutes River (Thurston County): From old U.S. Highway 99 Bridge near Tumwater to Henderson Boulevard Bridge near Pioneer Park: The first Saturday in June through October 15 season. Anti-snagging rule and night closure August 1 through November 30. Trout: Minimum length fourteen inches. Salmon: Open only July 1 through October 15. Daily limit 6 fish of which no more than 2 may be adult salmon. Release coho.

From Henderson Boulevard Bridge upstream: Year-round season. Selective gear rules. Unlawful to fish from a floating device equipped with an internal combustion motor. Trout: Release all trout. Salmon: Open only July 1 through October 15. Daily limit 6 fish of which no more than 2 may be adult salmon. Release coho.

Devereaux Lake (Mason County): (~~Last~~) Fourth Saturday in April through October 31 season. Trout: Daily limit 5, no more than two

over 14 inches in length may be retained, except no size restriction for kokanee.

Devil's Lake (Jefferson County): (~~Last~~) Fourth Saturday in April through October 31 season.

Dewatto River (Mason County): First Saturday in June through August 15 and October 1 through October 31 season. Selective gear rules. Unlawful to fish from a floating device equipped with an internal combustion motor. Night closure October 1 through October 31 from mouth to Dewatto-Holly Road Bridge. Game fish: Release all fish. Salmon: Open only October 1 through October 31 mouth to Dewatto-Holly Road Bridge. Daily limit two coho. Release all salmon other than coho.

Diamond Lake (Pend Oreille County): (~~Last~~) Fourth Saturday in April through October 31 season.

Dickey River (Clallam County): (~~The~~) From Olympic Park boundary upstream to D5200 Road on the East Fork Dickey River: First Saturday in June through April 30 season ((in mainstem Dickey outside Olympic National Park and East Fork Dickey upstream to D5200 road and the first Saturday in June through March 15 in East Fork Dickey upstream from D5200 road and West Fork Dickey)). Trout: Minimum length fourteen inches. February 16 through April 30, (~~one~~) wild steelhead (~~per day may be retained~~) retention allowed. Salmon: (~~Open only~~) July 1 through November 30 from mouth to East Fork Dickey. July 1 through August 31, daily limit 6 fish of which no more than 2 may be adult salmon. Release wild adult Chinook and wild adult coho. September 1 through November 30, daily limit 6 fish of which no more than 4 may be adult salmon, and of the 4 adult salmon, no more than 2 may be any combination of Chinook, wild coho, pink, sockeye, and chum salmon.

East Fork Dickey from D5200 Road upstream and West Fork Dickey: First Saturday in June through March 15 season. Trout: Minimum length fourteen inches. Selective gear rules apply. Other game fish: Selective gear rules apply.

Dillacort Creek (Klickitat County): Trout: Release all trout.

Diobsud Creek (Skagit County): First Saturday in June through October 31 season. All species: Selective gear rules and release all fish except up to two hatchery steelhead may be retained.

Dog Lake (Yakima County): Trout: Daily limit may contain no more than 1 fish over 14 inches in length.

Dogfish Creek (Kitsap County): First Saturday in June through October 31 season. Selective gear rules. Trout: Minimum size fourteen inches.

Donkey Creek (Grays Harbor County): From mouth upstream: The first Saturday in June through last day in October season. All species: Selective gear rules.

Donovan Creek (Jefferson County): First Saturday in June through October 31 season. Selective gear rules and release all fish.



Dosewallips River (Jefferson County) (~~(7)~~): From mouth to Olympic National Park boundary about three-quarters mile downstream of falls: The first Saturday in June through August 31 season mouth to park boundary and November 1 through December 15 season mouth to Highway 101 Bridge. Selective gear rules and unlawful to fish from a floating device equipped with an internal combustion motor the first Saturday in June through August 31. All species: Release all fish except salmon may be retained November 1 through December 15. Salmon: Open only November 1 through December 15 from mouth to Highway 101 Bridge. Daily limit 2 chum salmon.

Dot Lake (Grant County): March 1 through July 31 season.

Downey Creek (Snohomish County) (Suiattle River tributary): First Saturday in June through October 31 season. Selective gear rules.

Downs Lake (Lincoln/Spokane counties): March 1 through September 30 season. Crappie: Daily limit ten, minimum length nine inches.

Dry Creek (Walla Walla County): Upstream from the middle Waitsburg Road: Closed waters.

Dry Falls Lake (Grant County): April 1 through November 30 season. Selective gear rules. Unlawful to fish from a floating device equipped with an internal combustion motor. Trout: Daily limit one.

Duck Lake (Grays Harbor County): Crappie: Daily limit ten, minimum length nine inches.

Duckabush River (Jefferson County) (~~(7)~~): From mouth to the Olympic National Park Boundary: The first Saturday in June through August 31 season mouth to park boundary and November 1 through December 15 season mouth to Mason County P.U.D. No. 1 overhead electrical distribution line. Selective gear rules and unlawful to fish from a floating device equipped with an internal combustion motor the first Saturday in June through August 31. All species: Release all fish except salmon may be retained November 1 through December 15. Salmon: Open only November 1 through December 15 from mouth to Mason County P.U.D. No. 1 overhead electrical distribution line. Daily limit 2 chum salmon.

Dune Lake (Grant County): All species: Selective gear rules. Trout: Daily limit 1.

Dungeness River (Clallam County):

From mouth to forks at Dungeness Campground: October 16 through (~~last day in February~~) January 31 season. Trout: Minimum length fourteen inches. Salmon: Open only October 16 through December 31 from mouth to the hatchery intake pipe at river mile 11.3. Daily limit 4 coho salmon.

From junction of Gold Creek upstream to headwaters: First Saturday in June (~~through October 31 season~~).

Dusty Lake (Grant County): March 1 through November 30 season. Selective gear rules. Unlawful to fish from a floating device equipped with an internal combustion motor. Trout: Daily limit one fish.

Dyes Inlet (Kitsap County) (~~(—)~~): All streams: First Saturday in June through October 31 season. Selective gear rules. Trout: Minimum size fourteen inches.

Eaton Creek (Thurston County) (Lake St. Clair tributary): First Saturday in June through October 31 season. Selective gear rules.

Early Winters Creek (Okanogan County): Closed waters.

East Fork Wildcat Creek (Grays Harbor County) (Cloquallum Creek tributary): From mouth upstream: The first Saturday in June through October 31 season. Minimum length eight inches, daily limit 2 fish. Selective gear rules. Other game fish: Selective gear rules.

East Little Walla Walla River (Walla Walla County): Closed waters.

East Twin River (Clallam County): First Saturday in June through October 31 season. Selective gear rules and release all fish.

Easton Lake (Kittitas County): Saturday before Memorial Day through October 31 season. Trout: Daily limit five fish of which no more than 2 may be trout other than Eastern brook trout. Minimum length 8 inches.

Ebey Lake (Little Lake) (Snohomish County): Fly fishing only. Fishing from a floating device equipped with a motor prohibited. Trout: Daily limit one, minimum length eighteen inches.

Echo Lake (Snohomish County): (~~(Last)~~) Fourth Saturday in April through October 31 season.

Eglon Creek (Kitsap County): First Saturday in June through October 31 season. Selective gear rules. Trout: Minimum size 14 inches.

Eight Creek (Lewis County) (tributary to Elk Creek, which is a Chehalis River tributary): From mouth upstream: The first Saturday in June through October 31 season. Trout: Selective gear rules. Daily limit 2 fish, minimum length eight inches. Other game fish: Selective gear rules.

Eightmile Lake (Chelan County): Trout: Daily limit five, not more than two mackinaw may be retained.

Elbow Lake (Stevens County): (~~(Last)~~) Fourth Saturday in April through October 31 season.

Elk River (Grays Harbor County) (~~(7)~~): From mouth to the ((Highway 105 Bridge upstream)) confluence of east and middle branches: The first Saturday in June through last day in February season. Single point barbless hooks required August 16 through November 30 ((downstream of the confluence of the east and middle branches)). Trout: Minimum length fourteen inches, daily limit 2 fish. Salmon: Open only October 1 through November 30 from Highway 105 Bridge to the confluence of the East and Middle Branches. Daily limit 2 fish. Release chum, Chinook, and wild coho.

From confluence of east and middle branches upstream: All species: Single point barbless hooks required August 16 through

November 30. First Saturday in June through last day in February season. Trout: Minimum length fourteen inches.

Elk Creek, including Eight Creek (Lewis County) (Chehalis River tributary): From mouth upstream: The first Saturday in June through October 31 season. All species: Selective gear rules.

Elkhorn Creek (Pacific County) (Smith River tributary): The first Saturday in June through October 31 season. All species: Selective gear rules.

Ell Lake (Okanogan County): (~~Last~~) Fourth Saturday in April through October 31 season. Selective gear rules. Unlawful to fish from a floating device equipped with an internal combustion motor. Trout: Daily limit one.

Ellen Lake (Ferry County): (~~Last~~) Fourth Saturday in April through October 31 season. All species: Catch and release except up to five rainbow trout may be retained.

Elliot Creek (Snohomish County) (Sauk River tributary): First Saturday in June through October 31 season. All species: Selective gear rules.

Ellis Creek (Pacific County) (Willapa River tributary): From mouth upstream: All game fish: First Saturday in June through October 15 season. Selective gear rules.

Ellsworth Creek (Pacific County) (Naselle River tributary): From mouth upstream: All game fish: First Saturday in June through September 30 season. Selective gear rules.

Elochoman River (Wahkiakum County): Closed waters: Waters from 100 feet above the upper hatchery rack downstream to the Elochoman Hatchery Bridge located 400 feet below the upper hatchery rack; waters from a point 50 feet above to 100 feet below the outlet pipes from the most downstream Elochoman Hatchery rearing pond and extending 30 feet out from the south bank of the river; from 200 feet above the department of fish and wildlife temporary weir downstream to Foster (Risk) Road Bridge while weir is installed in the river; mainstem waters from the confluence of the west fork to source.

From mouth to West Fork: The first Saturday in June through March 15 season. Anti-snagging rule, night closure, and stationary gear restriction August 1 through October 31. Trout: Release all fish except up to 2 hatchery steelhead may be retained per day. Salmon: Open the first Saturday in June through December 31. First Saturday in June through July 31, daily limit 6 hatchery Chinook, of which no more than 2 may be adults. August 1 through December 31, daily limit 6 fish, of which no more than 2 may be adult Chinook. Release chum, wild coho, and wild Chinook.

Eloika Lake (Spokane County): Crappie: Daily limit ten, minimum length nine inches.

Elwha River (Clallam County): Through last day in February (~~207~~) 2012: From mouth to downstream side of bridge on Elwha River Rd. October 1 through last day in February season. Fishing from any

floating device prohibited. Trout: Minimum length fourteen inches. Salmon: Open October 1 through November 15. Daily limit 6 coho salmon of which no more than 4 may be adult coho salmon.

From downstream side of bridge on Elwha River Rd. to two hundred feet downstream of the south spillway on Elwha (Aldwell Lake) Dam. November 16 through last day in February season. Trout: Minimum length fourteen inches.

From Lake Aldwell upstream to Olympic National Park boundary, including all tributaries: First Saturday in June through October 31 season. Selective gear rules. Unlawful to fish from a floating device equipped with an internal combustion motor. Trout except Eastern brook trout: Minimum length twelve inches. Eastern brook trout: No minimum size. Beginning March 1, 2012: From mouth upstream to Olympic National Park boundary, including all tributaries and remaining waters of Lake Aldwell: Closed waters. As the Elwha dam is removed, Lake Aldwell will recede.

Empire Lake (Ferry County): (~~Last~~) Fourth Saturday in April through October 31 season.

Entiat River (Chelan County) (~~7~~): From mouth to Entiat Falls: December 1 through March 31 season. Whitefish gear rules apply. Above Entiat Falls: Selective gear rules. Unlawful to fish from a floating device equipped with an internal combustion motor. Trout: Daily limit 5 trout, not more than one of which may be greater than 12 inches in length. Eastern brook trout not included in trout daily limit. Eastern brook trout daily limit ten. Once the daily limit of trout other than eastern brook trout has been achieved, the entire daily limit for trout other than eastern brook trout and eastern brook trout has been taken.

Ephrata Lake (Grant County): Closed waters.

Erie Lake (Skagit County): (~~Last~~) Fourth Saturday in April through October 31 season.

Evans Creek (Pierce County) (Carbon River tributary) from Carbon River-Fairfax Road upstream: First Saturday in June through October 31 season.

Failor Lake (Grays Harbor County): (~~Last~~) Fourth Saturday in April through October 31 season. Trout: No more than two over 15 inches in length may be retained per day.

Fairchild Creek (Pacific County) (Willapa River tributary): From mouth upstream: All game fish: First Saturday in June through October 31 season. Selective gear rules.

Fall River Creek and all forks (Pacific County) (North River tributary): From mouth upstream: All game fish: The first Saturday in June through October 31 season. Selective gear rules.

Falls Creek (Pacific County) (Willapa River tributary): From mouth upstream: All game fish: First Saturday in June through October 15 season. Selective gear rules.

Falls Creek (Snohomish County) (Sauk River tributary): First Saturday in June through October 31 season. All species:

Selective gear rules.

Fan Lake (Pend Oreille County): (~~Last~~) Fourth Saturday in April through September 30 season. Fishing from a floating device equipped with an internal combustion motor prohibited.

Fazon Lake (Whatcom County): Fishing from any floating device prohibited from first Friday in October through January 15. Channel catfish: Daily and possession limit two.

Fern Creek (Pacific County) (Willapa River tributary): From mouth upstream: All game fish: First Saturday in June through October 15 season. Selective gear rules.

Ferry Lake (Ferry County): Unlawful to use lead weights or lead jigs that measure 1 1/2 inch or less along the longest axis.

Fio Rito Lakes (Kittitas County): Fishing from a floating device equipped with an internal combustion motor prohibited.

Finn Creek (Pacific County) (Nemah River North Fork tributary): First Saturday in June through October 31 season.

Fish Lake (Chelan County): Trout: No more than two over fifteen inches in length may be retained. Perch: Daily limit 25.

Fish Lake (Ferry County): (~~Last~~) Fourth Saturday in April through October 31 season.

Fish Lake (Okanogan County): (~~Last~~) Fourth Saturday in April through October 31 season.

Fish Lake (Spokane County): (~~Last~~) Fourth Saturday in April through September 30 season. Fishing from a floating device equipped with an internal combustion motor prohibited.

Fisher Slough (Snohomish County): Mouth to I-5 Bridge: First Saturday in June through October 31 season. Trout: Minimum length fourteen inches.

Fishhook Pond (Walla Walla County): March 1 through October 31 season. Fishing from any floating device prohibited. Trout: No more than 2 trout over 13 inches in length may be retained.

Fishtrap Creek (Whatcom County): From Koh Road to Bender Road: First Saturday in June through October 31 season. Juveniles only.

Fishtrap Lake (Lincoln/Spokane counties): (~~Last~~) Fourth Saturday in April through September 30 season.

Fiske Creek (Pierce County) (Puyallup River tributary): Upstream from Fiske Road: First Saturday in June through October 31 season.

Forde Lake (Okanogan County): (~~Last~~) Fourth Saturday in April through October 31 season.

Fork Creek (Pacific County) (Willapa River tributary): From mouth upstream: All game fish: First Saturday in June through October 15 season. Selective gear rules.

Fort Borst Park Pond (Lewis County): (~~Last~~) Fourth Saturday in April through last day in February season. Juveniles only.

Fortson Mill Pond #2 (Snohomish County): (~~Last~~) Fourth Saturday in April through October 31 season. Juveniles only.

Found Creek (Skagit County) (Cascade River tributary): First Saturday in June through October 31 season. All species: Selective gear rules and release all fish.

Fourth of July Lake (Adams/Lincoln counties): December 1 through March 31 season. Fishing from a floating device equipped with an internal combustion motor prohibited. Trout: No more than two over fourteen inches in length may be retained.

Fox Creek (Pierce County) (Puyallup River tributary): Upstream from Fiske Road: First Saturday in June through October 31 season.

Franz Lake (Skamania County): Closed waters.

Frater Lake (Pend Oreille County): (~~Last~~) Fourth Saturday in April through October 31 season.

Frenchman Hills Lake (Grant County): February 1 through September 30 season.

Friday Creek (Whatcom County) (Samish River tributary): First Saturday in June through October 31 season. Selective gear rules.

Fulton Creek (Mason County): From mouth to falls at river mile 0.8: First Saturday in June through October 31 season. Selective gear rules and release all fish.

From falls at river mile 0.8 upstream: First Saturday in June through October 31 season.

Gadwall Lake (Grant County): April 1 through September 30 season.

Gale Creek (Pierce County) (South Prairie Creek tributary) upstream of confluence with Wilkeson Creek: First Saturday in June through October 31 season.

Gamble Creek (Kitsap County): First Saturday in June through October 31 season: Selective gear rules and release all fish.

Garfield Juvenile Pond (Whitman County): Juveniles only.

Garrard Creek (Grays Harbor County) (Chehalis River tributary): From mouth upstream: The first Saturday in June through October 31 season. Trout: Selective gear rules. Daily limit 2 fish, minimum length eight inches. Other game fish: Selective gear rules.

George Lake (Grant County): March 1 through July 31 season.

Geneva Lake (King County): (~~Last~~) Fourth Saturday in April through October 31 season.

Germany Creek (Cowlitz County) (~~7~~): From mouth to end of Germany Creek Road (approximately five miles): The first Saturday in June through August 31 and November 1 through March 15 season. Trout: Release all fish except up to two hatchery steelhead may be retained per day.

Gibbs Lake (Jefferson County): Selective gear rules. Unlawful to fish from a floating device equipped with an internal combustion

motor. Trout: Release all trout.

Gillette Lake (Stevens County): (~~Last~~) Fourth Saturday in April through October 31 season.

Gissberg Pond, North (Snohomish County): Juveniles only.

Gissberg Ponds (Snohomish County): Channel catfish: Daily limit 2, no minimum size.

Goat Creek (Okanogan County): Closed waters.

Gobar Creek (tributary to Kalama River) (Cowlitz County): The first Saturday in June through March 31 season. Selective gear rules. Unlawful to fish from a floating device equipped with an internal combustion motor. All species: Release all fish.

Gold Creek, Gold Creek Pond and Outlet Channel (tributary to Keechelus Lake) (Kittitas County): Closed waters.

Gold Creek (Okanogan County): From mouth to confluence north fork Gold Creek: Closed waters.

Goldsborough Creek (Mason County): First Saturday in June through October 31 season. Selective gear rules. Trout: Release all trout.

Golf Course Pond (Asotin County): Trout: No more than 2 trout over 13 inches in length may be retained.

Goodell Creek (Skagit County): First Saturday in June through October 31 season. All species: Selective gear rules and release all fish except up to two hatchery steelhead may be retained.

Goodman Creek (Jefferson County): Outside Olympic National Park: The first Saturday in June through last day in February season. Trout(~~7~~): Minimum length fourteen inches. Selective gear rules. Other game fish: Selective gear rules.

Goodwin Lake (Snohomish County): Chumming permitted.

Goose Creek (Lincoln County)(~~7~~): Within the city limits of Wilbur: Year around season. Juveniles and holders of reduced fee licenses or designated harvester cards only.

Goose Lake, Lower (Adams County): Crappie: Daily limit ten, minimum length nine inches. Bluegill: Not more than five over six inches in length.

Goss Lake (Island County): (~~Last~~) Fourth Saturday in April through October 31 season.

Grade Creek (Snohomish County) (Suiattle River tributary): First Saturday in June through October 31 season. Selective gear rules.

Grande Ronde River (Asotin County):

From mouth to County Road Bridge about two and one-half miles upstream: Year-round season. Selective gear rules and unlawful to fish from a floating device equipped with an internal combustion motor September 1 through May 31. Trout: Minimum length ten inches, maximum length twenty inches. Channel catfish: No daily

limit mouth to Oregon state line.

From County Road Bridge upstream to Oregon state line and all tributaries: Selective gear rules and unlawful to fish from a floating device equipped with an internal combustion motor the first Saturday in June through August 31 and barbless hooks required September 1 through October 31. Additional season November 1 through April 15: Barbless hooks required. All tributaries: Closed waters. All species: Release all fish except whitefish and hatchery steelhead. Trout: Daily limit three hatchery steelhead.

Granite Creek and tributaries (Pend Oreille County): Closed waters.

Granite Lakes (near Marblemount) (Skagit County): Grayling: Release all grayling.

Grass Creek (Grays Harbor County): From mouth upstream: First Saturday in June through October 31 season. All species: Selective gear rules.

Grass Lake (Mason County): (~~Last~~) Fourth Saturday in April through October 31 season.

Gray Wolf River (Clallam County): From bridge at river mile 1.0 upstream: First Saturday in June through October 31 season. All species: Selective gear rules and release all fish. Unlawful to fish from a floating device equipped with an internal combustion motor.

Grays River (Wahkiakum County) (~~(7)~~): From mouth to Highway 4 Bridge: First Saturday in June through March 15 season; and from Highway 4 Bridge to mouth of South Fork: First Saturday in June through October 15 and December 1 through March 15 season. Closed waters from 400 feet above to 200 feet above the temporary weir while the weir is installed in the river. Anti-snagging rule, night closure and stationary gear restriction from mouth to Highway 4 Bridge August 1 through November 15 and from Highway 4 Bridge to mouth of South Fork August 1 through October 15. All game fish: Release all fish except up to 2 hatchery steelhead may be retained per day. Salmon: From mouth to Highway 4 Bridge: Open first Saturday in June through December 31. First Saturday in June through July 31, daily limit 6 hatchery Chinook, of which no more than 2 may be adults. August 1 through December 31, daily limit 6 fish, of which no more than 2 may be adult Chinook. Release chum, wild coho, and unmarked Chinook. Unmarked Chinook are Chinook without either a clipped ventral fin or a clipped adipose fin. From Highway 4 Bridge to South Fork: Open first Saturday in June through October 15 and December 1 through December 31. First Saturday in June through July 31, daily limit 6 hatchery Chinook, of which no more than 2 may be adults. August 1 through October 15 and December 1 through December 31, daily limit 6 fish, of which no more than 2 may be adult Chinook. Release chum, wild coho and unmarked Chinook. Unmarked Chinook are Chinook without either a clipped ventral fin or a clipped adipose fin.



Grays River, East Fork (Wahkiakum County): Selective gear rules. Unlawful to fish from a floating device equipped with an internal combustion motor. Trout: Release all fish except up to 2 hatchery steelhead may be retained per day.

Grays River, West Fork (Wahkiakum County)((7)): Downstream from hatchery intake/footbridge: The first Saturday in June through March 15 season, except closed waters from posted markers approximately 300 yards below the hatchery road bridge downstream to mouth October 16 through November 30. August 1 through November 15: Anti-snagging rule, night closure and stationary gear restriction. October 16 through March 15: Release all fish except up to 2 hatchery steelhead may be retained per day. Salmon: Open from first Saturday in June through December 31. First Saturday in June through July 31, daily limit 6 hatchery Chinook, of which no more than 2 may be adults. August 1 through December 31, daily limit 6 fish, of which not more than 2 may be adult Chinook. Release chum, wild coho and unmarked Chinook. Unmarked Chinook are Chinook without either a clipped ventral fin or a clipped adipose fin.

Green Lake (Okanogan County): April 1 through November 30: Selective gear rules, and unlawful to fish from a floating device equipped with an internal combustion motor. All species: Release all fish.

Green Lake (Lower) (Okanogan County): April 1 through November 30: Selective gear rules, and unlawful to fish from a floating device equipped with an internal combustion motor. All species: Release all fish.

Green River (Cowlitz County): Closed waters: All tributaries.

From mouth to 2800 Bridge: The first Saturday in June through November 30 season except closed from 400 feet above to 400 feet below the water intake at the upper end of the hatchery grounds during the period September 1 through November 30 and from 400 feet or posted signs above and below the salmon hatchery rack when the rack is installed in the river. Anti-snagging rule and night closure September 1 through October 31 from mouth to 400 feet below salmon hatchery rack. All species: When anti-snagging rule in effect, only fish hooked inside the mouth may be retained. Trout: Release all trout except hatchery steelhead. Salmon: Open August 1 through November 30. Daily limit 6 fish, of which not more than 2 may be adult Chinook. Release chum, wild coho, and wild Chinook.

From 2800 Bridge to Miner's Creek: Closed waters.

From Miner's Creek upstream: All species: Catch and release and selective gear rules.

Green (Duwamish) River (King County):

From the First Avenue South Bridge to Tukwila International Boulevard/Old Highway 99: The first Saturday in June through July 31 and September 1 through January 15 season. In years ending in odd numbers, additional season August 20 through August 31 with the following restrictions: Night closure, anti-snagging rule, bait prohibited, only 1 single-point hook may be used, and hook must

measure less than 1/2 inch from point to shank. Anti-snagging rule and night closure September 1 through November 30. Fishing from any floating device prohibited November 1 through January 15. Trout: Minimum length fourteen inches. Salmon: In years ending in odd numbers, open August 20 through December 31. Daily limit 6 salmon, no more than 3 may be any combination of adult coho and adult chum. Release Chinook. In years ending in even numbers, open September 1 through December 31. Daily limit 6 salmon, no more than 3 may be adult salmon. Release Chinook.

From Tukwila International Boulevard/Old Highway 99 to the Interstate 405 Bridge: The first Saturday in June through July 31 and September 1 through January 15 season. In years ending in odd numbers, additional season August 20 through August 31 with the following restrictions: Night closure, anti-snagging rule, bait prohibited, only 1 single-point hook may be used, and hook must measure less than 1/2 inch from point to shank. Anti-snagging rule and night closure September 1 through November 30. Fishing from any floating device prohibited November 1 through January 15. Trout: Minimum length fourteen inches. Salmon: In years ending in odd numbers, open August 20 through December 31. Daily limit 6 salmon, no more than 3 may be any combination of adult coho and adult chum. Release Chinook. In years ending in even numbers, daily limit 6 salmon, no more than 3 may be adult salmon, and only 1 may be a Chinook.

From the Interstate 405 Bridge to South 277th Street Bridge in Auburn: Open only the first Saturday in June through July 31 and October 1 through January 15. In years ending in odd numbers, additional season September 1 through September 30 with the following restrictions: Night closure, anti-snagging rule, bait prohibited, only 1 single-point hook may be used, and hook must measure less than 1/2 inch from point to shank. Anti-snagging rule and night closure October 1 through November 30. Fishing from any floating device prohibited November 1 through January 15. Trout: Minimum length fourteen inches. Salmon: In years ending in odd numbers, open September 1 through December 31. Daily limit 6 salmon, no more than 3 may be any combination of adult coho and adult chum. Release Chinook. In years ending in even numbers, open October 1 through December 31. Daily limit 6 salmon, no more than 3 may be adult salmon. Release Chinook.

From the 277th Street Bridge to Auburn-Black Diamond Road Bridge: Open only the first Saturday in June through August 15 and October 16 through January 31. In years ending in odd numbers, additional season September 16 through October 15 with the following restrictions: Night closure, anti-snagging rule, bait prohibited, only 1 single-point hook may be used, and hook must measure less than 1/2 inch from point to shank. Anti-snagging rule and night closure October 16 through November 30. Fishing from a floating device prohibited November 1 through January 31. Trout: Minimum length fourteen inches. Salmon: In years ending in odd numbers, open September 16 through December 31. Daily limit 6 salmon, no more than 3 may be any combination of adult coho and adult chum. Release Chinook. In years ending in even numbers, open October 16 through December 31. Daily limit 6 salmon, no more

than 3 may be adult salmon. Release Chinook.

From the Auburn-Black Diamond Road Bridge to the water pipeline walk bridge (1/2 mile downstream of Tacoma Headworks Dam): The first Saturday in June through January 31. Anti-snagging rule and night closure August 1 through November 30. Closed waters: Within 150 feet of the Palmer Pond outlet rack and within 150 feet of the mouth of Keta Creek. Trout: Minimum length fourteen inches. Salmon: Open November 1 through December 31. In years ending in odd numbers, daily limit 6 salmon, no more than 3 may be any combination of adult coho and adult chum. Release Chinook. In years ending in even numbers, daily limit 6 salmon, no more than 3 may be adult salmon. Release Chinook.

From Friday Creek upstream, including all tributaries and their tributaries: First Saturday in June through October 31 season.

Greenwater River (King County), from mouth to Greenwater Lakes: November 1 through January 31 season. Release all fish except whitefish. Whitefish gear rules.

From Greenwater Lakes upstream: First Saturday in June through October 31 season.

Grimes Lake (Douglas County): June 1 through August 31 season. Selective gear rules. Unlawful to fish from a floating device equipped with an internal combustion motor. Trout: Daily limit one.

Grizzly Lake (Skamania County): Closed waters.

Groves Creek (Kitsap County): First Saturday in June through October 31 season. Selective gear rules. Trout: Minimum size fourteen inches.

Halfmoon Creek (Pacific County) (Willapa River tributary): From mouth upstream: All game fish: First Saturday in June through October 15 season. Selective gear rules.

Halfmoon Lake (Adams County): April 1 through September 30 season.

Halfmoon Lake (Pend Oreille County): (~~Last~~) Fourth Saturday in April through October 31 season.

Halfway Creek (Lewis County) (tributary of Stillman Creek, which is a Chehalis River tributary): From mouth to second bridge crossing on Pe Ell McDonald Road: The first Saturday in June through October 31 season. Trout: Selective gear rules. Daily limit 2 fish, minimum length eight inches. Other game fish: Selective gear rules.

Hamilton Creek (Skamania County): Trout: Release all fish except up to two hatchery steelhead may be retained per day. All tributaries downstream from the Highway 14 Bridge: Closed waters.

Hamma Hamma River (Mason County):

From mouth to four hundred feet below falls: The first Saturday in June through August 31 season. Selective gear rules. Unlawful to fish from a floating device equipped with an internal combustion motor. All species: Release all fish.

From falls upstream: First Saturday in June through October 31 season.

Hampton Lakes, Lower and Upper (Grant County): April 1 through September 30 season. Fishing from a floating device equipped with an internal combustion motor prohibited.

Hanaford Creek (Lewis County) (Skookumchuck River tributary): From mouth upstream: All Species: Selective gear rules. Night closure and single point barbless hooks required from August 16 through November 30. Unlawful to fish from a floating device equipped with an internal combustion motor. The first Saturday in June through October 31 season. Trout: Minimum length eight inches.

Hancock Lake (King County): (~~Last~~) Fourth Saturday in April through October 31 season. All tributary streams and the upper third of the outlet are closed waters. Unlawful to use lead weights or lead jigs that measure 1 1/2 inch or less along the longest axis.

Hansen Creek (Skagit County): Including all tributaries and their tributaries: First Saturday in June through October 31 season. Selective gear rules.

Harris Creek (Grays Harbor County) (Chehalis River tributary): From mouth upstream: The first Saturday in June through October 31 season. Trout: Selective gear rules. Daily limit 2 fish, minimum length eight inches. Other game fish: Selective gear rules.

Harris Lake (Grant County): All species: Selective gear rules. Trout: Daily limit 1.

Harrison Slough (Skagit County): All game fish: First Saturday in June through October 31 season.

Harvey Creek (tributary to Sullivan Lake) (Pend Oreille County):  
From mouth to Bridge 4830 on county road (about one and one-half miles): Closed waters.

From Bridge 4830 upstream: Selective gear rules. Unlawful to fish from a floating device equipped with an internal combustion motor.

Hatch Lake (Stevens County): December 1 through March 31 season. All species: Catch and release except up to five rainbow trout may be retained.

Hatchery Lake (Mason County): (~~Last~~) Fourth Saturday in April through October 31 season. Trout: Daily limit 5, no more than two over 14 inches in length may be retained, except no size restriction for kokanee.

Haven Lake (Mason County): (~~Last~~) Fourth Saturday in April through October 31 season. Trout: Daily limit 5, no more than two over 14 inches in length may be retained, except no size restriction for kokanee.

Hawk Creek and tributaries (Lincoln County): Year-round season.

Hays Creek and Ponds (Adams County): April 1 through September 30

season.

Headgate Pond (Asotin County): (~~Last~~) Fourth Saturday in April through October 31 season. Juveniles, seniors and holders of reduced fee licenses or designated harvester cards only.

Heart Lake (near Anacortes) (Skagit County): (~~Last~~) Fourth Saturday in April through October 31 season.

Heins Lake (Kitsap County): Closed waters.

Hemlock Lake (Trout Creek Reservoir) (Skamania County): Closed waters.

Hen Lake (Grant County): April 1 through September 30 season.

Heritage Lake (Stevens County): (~~Last~~) Fourth Saturday in April through October 31 season.

Herman Lake (Adams County): April 1 through September 30 season.

Hicks Lake (Thurston County): (~~Last~~) Fourth Saturday in April through October 31 season. Trout: Daily limit 5, no more than two over 14 inches in length may be retained, except no size restriction for kokanee.

Hilt Creek (Skagit County) (Sauk River tributary): First Saturday in June through October 31 season. All species: Selective gear rules and release all fish except up to two hatchery steelhead may be retained.

Hog Canyon Creek (Spokane County): Hog Canyon Dam to Scroggie Road: Year-round season.

Hog Canyon Lake (Spokane County): December 1 through March 31 season. Trout: No more than two over fourteen inches in length may be retained.

Hoh River (Jefferson County) (~~(, outside of Olympic National Park)~~):

From Olympic National Park boundary upstream to DNR Oxbow Campground Boat Launch: All game fish: May (~~(14)~~) 16 through (~~(April 15 season. May 14 through)~~) the Friday before the first Saturday in June, open Wednesdays through Sundays (~~(only each week)~~), and release all game fish except up to 2 hatchery steelhead may be retained (~~(on open days)~~). Trout: First Saturday in June through April 15 (~~(, trout:)~~) season. Minimum length fourteen inches. November 1 through February 15, daily limit (~~(may include)~~) 3 (~~(additional hatchery)~~) trout including steelhead. (~~(+)~~) February 16 through April (~~(15)~~) 30, (~~(one)~~) wild steelhead (~~(per day may be retained.)~~) retention allowed. Salmon: (~~(Open)~~) May (~~(14)~~) 16 through August 31, Wednesday through Sunday (~~(only each week)~~), daily limit 6 fish of which no more than 1 may be an adult salmon, minimum length 12 inches. Release wild Chinook. (~~(Open)~~) September 1 through November 30, daily limit 6 fish of which no more than 2 may be adult salmon, minimum length 12 inches.

From DNR Oxbow Campground Boat Launch to Willoughby Creek: (~~(May 14 through April 15 season. Selective gear rules August 1 through October 15 and December 1 through April 15, and unlawful to fish from a floating device equipped with an internal combustion~~)

~~motor. May 14 through the Friday before the first Saturday in June, open Wednesday through Sunday only each week, and release all game fish except up to 2 hatchery steelhead may be retained on open days. First Saturday in June through April 15, trout: Minimum length fourteen inches. Salmon: Open May 14 through August 31, open Wednesday through Sunday only each week, daily limit 6 fish of which no more than 1 may be an adult salmon. Release wild Chinook. Open October 16 through November 30, daily limit 6 fish of which no more than 2 may be adult salmon.))~~ All species: August 1 through October 15 and December 1 through April 15: Selective gear rules. All game fish: May 16 through the Friday before the first Saturday in June, open Wednesdays through Sundays, and release all game fish except up to 2 hatchery steelhead may be retained. All game fish: First Saturday in June through April 15 season. Trout: Minimum length fourteen inches. Salmon: May 16 through August 31, Wednesdays through Sundays, daily limit 6 fish of which no more than 1 may be an adult. Release wild Chinook. Open October 16 through November 30, daily limit 6 fish of which no more than 2 may be adult salmon, minimum length of 12 inches.

From Willoughby Creek to Morgan's Crossing boat launch site: ~~((First Saturday in June through April 15 season. First Saturday in June through October 15 and December 1 through April 15 selective gear rules and unlawful to fish from a floating device equipped with an internal combustion motor. Trout: Minimum size fourteen inches. Salmon: Open October 16 through November 30, daily limit 6 fish of which no more than 2 may be adult salmon.))~~ All species: First Saturday in June through October 15 and December 1 through April 15: Selective gear rules. All game fish: First Saturday in June through April 15 season. Trout: Minimum length fourteen inches. Salmon: May 16 through August 31, Wednesdays through Sundays, daily limit 6 fish of which no more than 1 may be an adult salmon, minimum length 12 inches. Open October 16 through November 30, daily limit 6 fish of which no more than 2 may be adult salmon, minimum length of 12 inches.

From Morgan's Crossing Boat Launch ~~((site))~~ upstream to Olympic National Park boundary below mouth of South Fork Hoh River: ~~First Saturday in June through April 15 season. Trout: Minimum length 14 inches. Selective gear rules. ((Unlawful to fish from a floating device equipped with an internal combustion motor. Release all fish except up to 2 hatchery steelhead may be retained.))~~ Other game fish: Selective gear rules.

Hoh River, South Fork (Jefferson County) ~~((7))~~: Outside Olympic National Park boundary: The first Saturday in June through April 15 season. Trout: Minimum length 14 inches. Selective gear rules. ((Unlawful to fish from a floating device equipped with an internal combustion motor. Trout: Minimum length fourteen inches.)) Other game fish: Selective gear rules.

Hoko River (Clallam County):

From mouth to upper Hoko Bridge: First Saturday in June through March 15 season. Fly fishing only September 1 through October 31. Trout: Minimum length fourteen inches.

From upper Hoko Bridge to Ellis Creek Bridge (river mile

18.5): The first Saturday in June through March 31 season. Fly fishing only. All species: Release all fish except up to two hatchery steelhead per day may be retained.

Homestead Lake (Grant County): Selective gear rules. Unlawful to fish from a floating device equipped with an internal combustion motor. Trout: Daily limit one fish.

Hoquiam River, including ~~((all))~~ West Fork~~((s))~~ (Grays Harbor County): The first Saturday in June through last day of February season. Single point barbless hooks required August 16 through November 30. Trout: Minimum length fourteen inches, daily limit 2 fish. Salmon: Open October 1 through November 30 from mouth to Dekay Road Bridge (West Fork) on mainstem. Daily limit 6 fish, of which no more than 2 may be adult salmon, and of the 2 adult salmon, only 1 may be a wild coho. Release chum and Chinook. Open October 1 through November 30 on East Fork from mouth to mouth of Berryman Creek. Daily limit 6 fish, of which no more than 2 may be adult salmon. Release chum, Chinook, and wild coho.

From Dekay Road Bridge upstream: All species: Single point barbless hooks required August 16 through November 30. First Saturday in June through last day of February season. Trout: Minimum length fourteen inches, daily limit 2 fish. All species: Selective gear rules.

Hoquiam River, East Fork (Grays Harbor County):

From mouth to confluence of Berryman Creek: The first Saturday in June through last day of February season. Single point barbless hooks required August 16 through November 30. Trout: Minimum length fourteen inches, daily limit 2 fish.

From confluence of Berryman Creek upstream to Youman's Road Bridge: The first Saturday in June through last day of February season. Single point barbless hooks required August 16 through November 30. Trout: Minimum length fourteen inches, daily limit 2 fish.

Hoquiam River, Middle Fork (Grays Harbor County): From mouth upstream: The first Saturday in June through last day of October season. Single point barbless hooks required August 16 through October 31. Trout: Minimum length eight inches, daily limit 2 fish. Selective gear rules. Other game fish: Selective gear rules.

Horseshoe Lake (Clark/Cowlitz counties): Trout: No more than 2 trout 20 inches or greater in length may be retained. Salmon: Landlocked salmon rules apply.

Horseshoe Lake (Jefferson County): ~~((last))~~ Fourth Saturday in April through October 31 season. Selective gear rules. Unlawful to fish from a floating device equipped with an internal combustion motor. Trout: Daily limit 1.

Horseshoe Lake (Kitsap County): ~~((last))~~ Fourth Saturday in April through October 31 season. Salmon: Landlocked salmon rules apply. Trout: Daily limit 5, no more than two over 14 inches in length may be retained, except no size restriction for kokanee.

Horseshoe Lake (Pend Oreille County): (~~Last~~) Fourth Saturday in April through October 31 season. Trout except kokanee: Daily limit five. Kokanee not counted in daily trout limit. Kokanee daily limit ten.

Horsethief Lake (Klickitat County): (~~Last~~) Fourth Saturday in April through October 31 season.

Hourglass Lake (Grant County): April 1 through September 30 season.

Howard Lake (Snohomish County): (~~Last~~) Fourth Saturday in April through October 31 season.

Howe Creek (Jefferson County): First Saturday in June through October 31 season. Selective gear rules and release all fish.

Howell Lake (Mason County): (~~Last~~) Fourth Saturday in April through October 31 season. Trout: Daily limit 5, no more than two over 14 inches in length may be retained, except no size restriction for kokanee.

Hozomeen Lake (Whatcom County): July 1 through October 31 season. Unlawful to use lead weights or lead jigs that measure 1 1/2 inch or less along the longest axis.

Huff Lake (Pend Oreille County): Closed waters.

Humptulips River (Grays Harbor County): Including all channels, sloughs, and interconnected waterways from mouth (Jessie Slough) to Ocean Beach Road (near Copalis Crossing): (~~From mouth to Ocean Beach Road:~~) The first Saturday in June through March 31 season, except closed September 1 through September 30. Night closure and single-point barbless hooks required August 16 through August 31 and October 1 through November 30. Trout: Minimum length fourteen inches. Salmon: Open October 1 through January 31. Daily limit of 6 salmon, of which no more than 2 may be adult salmon, and of the 2 adult salmon, only 1 may be a Chinook. Release chum and wild coho.

From Ocean Beach Road (near Copalis Crossing) to Highway 101 Bridge: The first Saturday in June through March 31 season, except closed September 1 through September 15. Night closure and single-point barbless hooks required August 16 through August 31 and September 16 through November 30. All species: Bait prohibited September 16 through September 30. Trout: Minimum length fourteen inches. Salmon: Open September 16 through January 31. Daily limit of 6 salmon, of which no more than two may be adult salmon, and of the 2 adult salmon, only one may be a Chinook. Release chum and wild coho.

From Highway 101 Bridge to the confluence of the East and West forks: The first Saturday in June through last day in February season. Night closure and single point barbless hooks required August 16 through November 30. Trout: Minimum length fourteen inches. All game fish: Additional season March 1 through March 31 with the following restrictions: Selective gear rules and unlawful to fish from a floating device equipped with an internal combustion



motor. (~~March 1 through March 31, game fish:~~) Release all fish except up to 2 hatchery steelhead may be retained. Salmon: Open September 16 through January 31. Daily limit of 6 salmon, of which no more than two may be adult salmon, and of the 2 adult salmon, only one may be a Chinook. Release chum and wild coho. Bait prohibited September 16 through September 30.

Humptulips River, East Fork (Grays Harbor County) (~~(7)~~): From mouth to concrete bridge on Forest Service Road (~~between Humptulips Guard Station and Grisdale~~): Anti-snagging rule and night closure August 16 through October 31. First Saturday in June through October 31 season. Trout: Minimum length fourteen inches.

From concrete bridge on Forest Service Road between Humptulips Guard Station upstream: The first Saturday in June through last day in October season. Anti-snagging rule and night closure August 16 through October 31. Trout: Minimum length fourteen inches. All species: Selective gear rules.

Humptulips River, West Fork (Grays Harbor County) (~~(7)~~): From mouth to Donkey Creek: The first Saturday in June through last day in February season. Anti-snagging rule and night closure August 16 through November 30. Trout: Minimum length fourteen inches. All game fish: Additional season March 1 through March 31. Selective gear rules. Unlawful to fish from a floating device equipped with an internal combustion motor. (~~All species:~~) Release all fish except up to two hatchery steelhead may be retained.

Hutchinson Creek (Whatcom County) (SF Nooksack tributary): First Saturday in June through October 31 season. All species: Selective gear rules. Trout: Minimum size fourteen inches.

Hutchinson Lake (Adams County): April 1 through September 30 season. Fishing from a floating device equipped with an internal combustion engine prohibited.

Hylebos Creek (Pierce County): First Saturday in June through October 31 season. Two trout over 14 inches in length. Selective gear rules apply.

I-82 Ponds, 1 through 7 (Yakima County): Fishing from vessels equipped with internal combustion motors prohibited.

Icehouse Lake (Skamania County): Trout: No more than 2 trout 20 inches or greater in length may be retained.

Icicle River (Creek) (Chelan County):

From mouth to four hundred feet below Leavenworth National Fish Hatchery rack: Closed waters. From Leavenworth National Fish Hatchery rack upstream to Leland Creek: First Saturday in June through September 30 season. Selective gear rules. Unlawful to fish from a floating device equipped with an internal combustion motor.

Illabot Creek (Skagit County): First Saturday in June through October 31 season. Selective gear rules.

Illahee Creek (Kitsap County): First Saturday in June through October 31 season. Selective gear rules. Trout: Minimum size 14

inches.

Independence Creek (Grays Harbor County) (Chehalis River tributary): From mouth upstream: The first Saturday in June through October 31 season. Trout: Selective gear rules. Daily limit 2 fish, minimum length eight inches. Other game fish: Selective gear rules.

Indian Creek and tributaries (Pend Oreille County): Trout: Eastern brook trout not counted in daily trout limit. Eastern brook trout daily limit ten. Once the daily limit of trout other than eastern brook trout has been achieved, the entire daily limit for trout other than eastern brook trout and eastern brook trout has been taken.

Indian Creek (Yakima County): From mouth to waterfall approximately six miles upstream (including the portion of the creek that flows through the dry lakebed): Closed waters. Upstream of waterfall: Eastern brook trout do not count as part of trout daily limit. Eastern brook trout: No minimum size and no daily limit.

Indian Heaven Wilderness Lakes (Skamania County): Trout: Daily limit three.

Ingall's Creek (Chelan County): Mouth to Wilderness boundary: Closed waters.

Isabella Lake (Mason County): Trout: Daily limit 5, no more than two over 14 inches in length may be retained, except no size restriction for kokanee.

Island Lake (Kitsap County): Trout: Daily limit 5, no more than two over 14 inches in length may be retained, except no size restriction for kokanee.

Island Lake (Mason County): Trout: Daily limit 5, no more than two over 14 inches in length may be retained, except no size restriction for kokanee.

Issaquah Creek (King County): The first Saturday in June through August 31 season. Juveniles only.

Jackman Creek (Skagit County): First Saturday in June through October 31 season. Selective gear rules.

Jackson Lake (Pierce County): (~~Last~~) Fourth Saturday in April through October 31 season.

Jameson Lake (Douglas County): (~~Last~~) Fourth Saturday in April through July 4 and October 1 through October 31 seasons.

Jasmine Creek (Okanogan County): Year-round season. Juveniles only.

Jefferson Creek (Mason County): First Saturday in June through October 31 season.

Jefferson Park Pond (Walla Walla County): Juveniles only. Trout: No more than 2 trout over 13 inches in length may be retained.

Jennings Park Pond (Snohomish County): (~~Last~~) Fourth Saturday in April through October 31 season. Juveniles only.

Jewitt Creek (Klickitat County): Juveniles only. Trout: Daily limit five, no minimum length.

Jimmy-Come-Lately Creek (Clallam County): Mouth to confluence with East Fork: The first Saturday in June through August 31 season. Selective gear rules and release all fish.

From confluence with East Fork upstream, including East Fork: First Saturday in June through October 31 season.

Joe Creek (Grays Harbor County): Upstream from State Highway 109 Bridge to Ocean Beach Road Bridge: The first Saturday in June through November 30 season. Single point barbless hooks required August 16 through November 30. Trout: Minimum length fourteen inches. Salmon: Open only September 1 through November 30. Daily limit 6 fish, of which no more than 2 may be adult salmon. Release adult Chinook, and chum.

From Ocean Beach Road Bridge upstream: The first Saturday in June through October 31 season. Trout: Minimum length fourteen inches. All species: Selective gear rules.

Johns Creek (Mason County): First Saturday in June through October 31 season. Selective gear rules. Trout: Release all trout.

Johns River (Grays Harbor County): Mouth (Highway 101 Bridge) to Ballon Creek: The first Saturday in June through last day in February season. Single point barbless hooks required August 16 through November 30. Trout: Minimum length fourteen inches, daily limit 2 fish. Salmon: Open only October 1 through November 30. Daily limit 2 fish, of which 1 may be wild coho. Release chum and Chinook.

From Ballon Creek upstream, including North and South Forks: The first Saturday in June through September 30 and December 1 through last day in February season. All species: Single point barbless hooks required August 16 through November 30. Trout: Minimum length 14 inches, daily limit 2 fish.

Johnson Creek (Lewis County) (~~((tributary to))~~ Cowlitz River tributary) (~~((Lewis County))~~): Selective gear rules. Unlawful to fish from a floating device equipped with an internal combustion motor. Trout: Minimum length ten inches.

Johnson Creek (Thurston County) (Skookumchuck River tributary): From mouth upstream: All Species: Selective gear rules. The first Saturday in June through October 31 season. Trout: Minimum length eight inches.

Johnson Creek (Whatcom County)(~~(7)~~): From Northern Pacific Railroad tracks to the Lawson Street footbridge in Sumas: First Saturday in June through October 31 season. Juveniles only.

Jones Creek (Lewis County) (Chehalis River tributary): From mouth upstream: The first Saturday in June through October 31 season. Trout: Selective gear rules. Daily limit 2 fish, minimum length eight inches. Other game fish: Selective gear rules.

Jones Creek (Skagit County): First Saturday in June through October 31 season. Selective gear rules.

Jordan Creek (Skagit County) (Cascade River tributary): First Saturday in June through October 31 season. Selective gear rules.

Jorsted Creek (Mason County): First Saturday in June through October 31 season. Selective gear rules and release all fish.

Jump-Off Joe Lake (Stevens County): (~~Last~~) Fourth Saturday in April through October 31 season.

Kachess Lake (Reservoir) (Kittitas County): Chumming permitted. Trout except kokanee: Daily limit two, minimum length twelve inches. Kokanee not counted in daily trout limit. Kokanee daily limit sixteen.

Kachess River (Kittitas County): Lawful to fish to base of Kachess Dam. Selective gear rules. Unlawful to fish from a floating device equipped with an internal combustion motor. From Kachess Lake (Reservoir) upstream to waterfall approximately one-half mile above Mineral Creek: Closed waters.

Kalaloch Creek (Jefferson County) (~~(7)~~): Outside Olympic National Park: Closed waters: Those waters within the section posted as the Olympic National Park water supply ((the)). First Saturday in June through last day in February season. Trout: Minimum length fourteen inches. Selective gear rules. ((Unlawful to fish from a floating device equipped with an internal combustion motor. Trout: Minimum length fourteen inches.)) Other game fish: Selective gear rules.

Kalama River (Cowlitz County):

From mouth upstream to one thousand feet below fishway at upper salmon hatchery: Year-round season except during the period the temporary fish rack is installed. Waters from Modrow Bridge downstream to one thousand five hundred feet below the rack are closed waters when the rack is installed. Anti-snagging rule and night closure April 1 through October 31 from the railroad bridge below I-5 to the intake at the lower salmon hatchery. Stationary gear restriction September 1 through October 31 from the railroad bridge below I-5 to the natural gas pipeline at Mahaffey's Campground. All species: When anti-snagging rule in effect only fish hooked inside the mouth may be retained. Fishing from a floating device equipped with an internal combustion motor prohibited upstream of Modrow Bridge. September 1 through October 31: Fly fishing only from the pipeline crossing to the posted deadline at the intake to the lower salmon hatchery. All game fish: Release all fish year-round except up to 2 hatchery steelhead may be retained per day. Salmon: Open year-round. January 1 through July 31, daily limit 6 hatchery Chinook of which no more than 1 may be an adult salmon. August 1 through December 31, daily limit 6 fish of which no more than 2 may be adult Chinook. Release chum, wild Chinook, and wild coho.

From one thousand feet below to one thousand feet above the fishway at upper salmon hatchery: Closed waters.

From one thousand feet above the fishway at the upper salmon hatchery to Summers Creek: Year-round season. Fishing from a floating device equipped with a motor prohibited. Selective gear rules. All species: Release all fish.

From Summers Creek upstream to the 6420 Road at about one mile above the gate at the end of the county road: The first Saturday in June through March 31 season. Fishing from a floating device equipped with a motor prohibited. Fly fishing only. All species: Release all fish.

From 6420 Road to Kalama Falls: Closed waters.

Kalispell Creek and tributaries (Pend Oreille County): (~~Last~~) Fourth Saturday in April through October 31 season. Selective gear rules. Unlawful to fish from a floating device equipped with an internal combustion motor.

Kapowsin Lake (Pierce County): Trout: Daily limit 5, no more than two over 14 inches in length may be retained, except no size restriction for kokanee.

Keechelus Lake (Reservoir) (Kittitas County): Chumming permitted. Trout except kokanee: Daily limit two, minimum length twelve inches, additionally up to sixteen kokanee may be retained.

Kelsey Creek (tributary of Lake Washington) (King County): The first Saturday in June through August 31 season. Juveniles only.

Kendall Creek (Whatcom County) (NF Nooksack tributary) above the hatchery grounds: First Saturday in June through October 31 season. Selective gear rules.

Kennedy Creek (Thurston County) (~~(7)~~): From mouth to four hundred feet below falls: The first Saturday in June through last day in February season. Selective gear rules. Anti-snagging rule and night closure October 1 through December 31. Trout: Minimum length fourteen inches. Salmon: Open only October 1 through November 30 from mouth to northbound Highway 101 Bridge. Barbless hooks required. Daily limit 6 fish of which no more than 2 may be adult salmon. Release wild coho.

From falls upstream: First Saturday in June through October 31 season. Selective gear rules.

Kennedy Creek Pond (Thurston County): (~~Last~~) Fourth Saturday in April through October 31 season.

Kettle River (Stevens County):

The Saturday before Memorial Day through October 31 season. All species: Selective gear rules. Unlawful to fish from a floating device equipped with an internal combustion motor. Trout: Minimum length 12 inches. Sturgeon: Unlawful to fish for or retain sturgeon.

Additional season: November 1 through May 31. Whitefish gear rules apply. Selective gear rules are not required from Canadian border upstream to Highway 21 Bridge at Curlew.

Ki Lake (Snohomish County): (~~Last~~) Fourth Saturday in April through October 31 season.

Kidney Lake (Skamania County): (~~Last~~) Fourth Saturday in April through last day in February season.

Kimball Creek (near Snoqualmie) (King County): (~~Last~~) Fourth Saturday in April through October 31 season. Juveniles only. Trout: No minimum length.

Kindy Creek (Skagit County) (Cascade River tributary): First Saturday in June through October 31 season. All species: Selective gear rules and release all fish.

King's Creek (Pierce County) (Puyallup River tributary): First Saturday in June through October 31 season.

Kings Lake and tributaries (Pend Oreille County): Closed waters.

Kings Lake Bog (King County): Closed waters.

Kitsap Lake (Kitsap County): Trout: Daily limit 5, no more than two over 14 inches in length may be retained, except no size restriction for kokanee.

Kiwanis Pond (Kittitas County): Juveniles and holders of reduced fee licenses or designated harvester cards only.

Klaus Lake (King County): (~~Last~~) Fourth Saturday in April through October 31 season. Closed waters: The inlet and outlet to first Weyerhaeuser spur.

Klickitat River (Klickitat County):

From mouth to Fisher Hill Bridge: April 1 through January 31 season. Anti-snagging rule and night closure April 1 through May 31. Anti-snagging rule August 1 through January 31. Game fish: Closed December 1 through January 31. Release game fish other than hatchery steelhead April 1 through May 31. Trout: Minimum length twelve inches. Steelhead and salmon: Open April 1 through May 31 on Sundays, Mondays, Wednesdays and Saturdays only; daily limit 2 hatchery steelhead or 2 salmon, or 1 of each. Release wild Chinook. Salmon: Open June 1 through January 31. June 1 through July 31, daily limit 6 fish, of which no more than 2 may be adult salmon. Release wild Chinook. August 1 through January 31, daily limit 6 fish of which no more than 2 may be adult Chinook.

From Fisher Hill Bridge to four hundred feet above # 5 fishway: Closed waters.

From four hundred feet above # 5 fishway to the Yakama Indian Reservation boundary: June 1 through November 30 season, except waters from boundary markers above Klickitat salmon hatchery to boundary markers below hatchery are closed waters. Trout: Minimum length twelve inches. Additional December 1 through March 31 season. Whitefish gear rules apply. Salmon: Open only June 1 through November 30 from 400 feet above No. 5 Fishway to boundary markers below Klickitat Salmon Hatchery. June 1 through July 31, daily limit 6 salmon. Release adult salmon and release wild Chinook. August 1 through October 31, daily limit 6 fish of which no more than 2 may be adult Chinook. November 1 through November 30, daily limit 6 fish. Release Chinook.

From the Yakama Indian Reservation boundary upstream to

source, including all tributaries: Closed waters.

Klineline Ponds (Clark County): Trout: No more than 2 trout 20 inches in length or greater may be retained.

Koeneman Lake (Fern Lake) (Kitsap County): (~~Last~~) Fourth Saturday in April through October 31 season. Selective gear rules. Unlawful to fish from a floating device equipped with an internal combustion motor. All species: Release all fish.

Kokanee Lake (Mason County): Trout: Daily limit 5, no more than two over 14 inches in length may be retained, except no size restriction for kokanee.

Kress Lake (Cowlitz County): Fishing from a floating device equipped with an internal combustion motor prohibited. Trout: No more than 2 trout 20 inches in length or greater may be retained. Salmon: Landlocked salmon rules apply.

Lacamas Creek (Clark County): From mouth to footbridge at lower falls: First Saturday in June through August 31 season. From footbridge at lower falls upstream: Lawful to fish upstream to the base of Lacamas Lake Dam.

Lacamas Creek, tributary of Cowlitz River (Lewis County): Trout: Release all trout except up to two hatchery steelhead may be retained per day.

Ladder Creek (Skagit County): First Saturday in June through October 31 season. All species: Selective gear rules and release all fish except up to two hatchery steelhead may be retained.

Lake Creek (Okanogan County): Mouth to Black Lake: Closed waters. Black Lake to Three Prong Creek: Closed waters.

Langlois Lake (King County): (~~Last~~) Fourth Saturday in April through October 31 season.

Latah (Hangman) Creek (Spokane County): Year-round season.

Lawrence Lake (Thurston County): Trout: Daily limit 5, no more than two over 14 inches in length may be retained, except no size restriction for kokanee.

Leader Lake (Okanogan County): (~~Last~~) Fourth Saturday in April through September 30 season.

LeBar Creek (Mason County): From the falls at river mile one upstream: First Saturday in June through October 31 season.

Le Clerc Creek and tributaries (Pend Oreille County): Trout: Eastern brook trout not counted in daily trout limit. Eastern brook trout daily limit ten. Once the daily limit of trout other than eastern brook trout has been achieved, the entire daily limit for trout other than eastern brook trout and eastern brook trout has been taken.

Ledbetter Lake (Pend Oreille County): (~~Last~~) Fourth Saturday in April through October 31 season.

Ledking Lake (Pend Oreille County): (~~Last~~) Fourth Saturday in

April through October 31 season.

Leech Lake (White Pass area) (Yakima County): Fly fishing only. Fishing prohibited from floating devices equipped with motors. Trout: No more than one over 14 inches in length.

Leland Creek (Jefferson County): First Saturday in June through October 31 season. Selective gear rules and release all fish.

Leland Lake (Jefferson County): Trout: Daily limit 5, no more than two over 14 inches in length may be retained, except no size restriction for kokanee.

Lemna Lake (Grant County): April 1 through September 30 season.

Lena Creek (Mason County): First Saturday in June through October 31 season.

Lenice Lake (Grant County): March 1 through November 30 season. Selective gear rules. Unlawful to fish from a floating device equipped with an internal combustion motor. Trout: Daily limit one.

Lena Lake, Lower (Jefferson County): Closed waters: Inlet stream from mouth upstream to footbridge (about one hundred feet).

Lenore Lake (Grant County): Closed waters: Area within two hundred yard radius of trash rack leading to the irrigation pumping station (south end of lake) and area approximately one hundred yards beyond the mouth of inlet stream to State Highway 17. March 1 through May 31 season: Selective gear rules. Unlawful to fish from a floating device equipped with an internal combustion motor. All species: Release all fish. Additional season the first Saturday in June through November 30: Selective gear rules. Unlawful to fish from a floating device equipped with an internal combustion motor. Trout: Daily limit one.

Leo Lake (Pend Oreille County): (~~Last~~) Fourth Saturday in April through October 31 season.

Lewis River (Clark County) (~~(7)~~): From mouth to forks: Year-round season. Trout: Release all fish except up to 2 hatchery steelhead may be retained per day. Salmon: Open year-round. January 1 through July 31, daily limit six hatchery Chinook of which not more than 1 may be an adult salmon. August 1 through September 30, daily limit 6 hatchery salmon, of which no more than 2 may be adult hatchery Chinook. Release all salmon except hatchery Chinook and hatchery coho. October 1 through December 31, daily limit 6 salmon, of which no more than 2 may be adult Chinook. Release all salmon except Chinook and hatchery coho. Sturgeon: Seasons, days of the week, daily limits, and size limits same as in adjacent waters of mainstem Columbia River.

Lewis River, East Fork (Clark/Skamania counties): Closed waters: From the posted markers at the lower end of Big Eddy to one hundred feet above Lucia Falls; from four hundred feet below to four hundred feet above Molton Falls; from four hundred feet below Horseshoe Falls upstream including all tributaries above Horseshoe



Falls.

Mouth to 400 feet below Horseshoe Falls: The first Saturday in June through March 15 season. Trout: Release all trout except up to 2 hatchery steelhead per day may be retained. Mouth to top boat ramp at Lewisville Park: Additional April 16 through the Friday before the first Saturday in June season. Selective gear rules. Unlawful to fish from a floating device equipped with an internal combustion motor. Release all fish except up to 2 hatchery steelhead may be retained per day.

Lewis River, North Fork (Clark/Skamania counties):

From mouth to Colvin Creek: Year-round season except those waters shoreward of the cable buoy and corkline at the mouth of the Lewis River Salmon Hatchery fish ladder are closed waters. Anti-snagging rule and night closure April 1 through November 30 from Johnson Creek to Colvin Creek. When anti-snagging rule is in effect, only fish hooked inside the mouth may be retained. Trout: Release all fish except up to 2 hatchery steelhead may be retained per day. Salmon: Open year-round. January 1 through July 31, daily limit 6 hatchery Chinook of which only 1 may be an adult salmon. August 1 through September 30, daily limit 6 hatchery salmon, of which no more than 2 may be adult hatchery Chinook. Release all salmon except hatchery Chinook and hatchery coho. October 1 through December 31, daily limit 6 salmon, of which no more than 2 adult Chinook may be retained. Release all salmon except Chinook and hatchery coho. Sturgeon: Seasons, days of the week, daily limits, and size limits same as in waters of mainstem Columbia River adjacent to mouth of Lewis River.

From mouth of Colvin Creek to overhead powerlines at Merwin Dam: December 16 through September 30 season. Anti-snagging rule and night closure April 1 through September 30. When anti-snagging rule is in effect, only fish hooked inside the mouth may be retained. Trout: Release all fish except up to 2 hatchery steelhead may be retained per day. Salmon: Open only January 1 through September 30 and December 16 through December 31. January 1 through July 31, daily limit 6 hatchery Chinook of which only 1 may be an adult salmon. August 1 through September 30, daily limit 6 hatchery salmon, of which no more than 2 may be adult hatchery Chinook. Release all salmon except hatchery Chinook and hatchery coho. December 16 through December 31, daily limit 6 salmon, of which no more than 2 may be adult Chinook. Release all salmon except Chinook and hatchery coho. Sturgeon: Seasons, days of the week, daily limits, and size limits same as in waters of mainstem Columbia River adjacent to mouth of Lewis River.

From overhead powerlines at Merwin Dam to Merwin Dam: Closed waters.

From the cable crossing 1,300 feet below Yale Dam to Yale Dam: Closed waters.

Within Lewis River Power Canal: From the fishing pier to the access road at Swift Dam: (~~Last~~) Fourth Saturday in April through October 31 season. Fishing from a floating device prohibited. Trout: No minimum size, daily limit 5.

From Eagle Cliff Bridge to lower falls including all

tributaries: Selective gear rules. Unlawful to fish from a floating device equipped with an internal combustion motor. All species: Release all fish.

Liberty Lake (Spokane County): March 1 through October 31 season.

Lilliwaup River (Mason County): Mouth to 200 feet below falls: The first Saturday in June through August 31 season. Selective gear rules. Unlawful to fish from a floating device equipped with an internal combustion motor. All species: Release all fish.

From falls upstream: First Saturday in June through October 31 season.

Lilly Lake (Chelan County): (~~Last~~) Fourth Saturday in April through October 31 season. July 5 through October 31, selective gear rules, and unlawful to fish from a floating device equipped with an internal combustion motor. All species: Release all fish.

Lime Creek (Snohomish County) (Suiattle River tributary): First Saturday in June through October 31 season. Selective gear rules.

Limerick Lake (Mason County): (~~Last~~) Fourth Saturday in April through October 31 season.

Lincoln Creek, including South Fork (Lewis County) (Chehalis River tributary): From mouth upstream: The first Saturday in June through October 31 season. Trout: Selective gear rules. Daily limit 2 fish, minimum length eight inches. Other game fish: Selective gear rules.

Lincoln Pond (Clallam County): Juveniles only.

Lions Park Pond (Walla Walla County): Juveniles only. Trout: No more than 2 trout over 13 inches in length may be retained.

Little Ash Lake (Skamania County): Trout: No more than 2 trout 20 inches in length or greater may be retained.

Little Bear Creek (tributary of Sammamish River) (Snohomish/King counties): The first Saturday in June through August 31 season. Juveniles only.

Little Hoko River (Clallam County): First Saturday in June through October 31 season. Selective gear rules. Unlawful to fish from a floating device equipped with an internal combustion motor. All species: Release all fish.

Little Klickitat River (Klickitat County) (~~(7)~~): Within Goldendale city limits: (~~Last~~) Fourth Saturday in April through October 31 season. Juveniles only. Trout: Daily limit five, no minimum length.

Little Lost Lake (Pend Oreille County): (~~Last~~) Fourth Saturday in April through October 31 season.

Little Mission Creek (Mason County) from falls upstream: First Saturday in June through October 31 season. Selective gear rules and release all fish.

Little Naches River (Yakima County): Selective gear rules.

Unlawful to fish from a floating device equipped with an internal combustion motor.

Little Nisqually River (Lewis County): First Saturday in June through October 31 season. Selective gear rules. Trout: Minimum length fourteen inches.

Little North River Creek and all forks (Grays Harbor County) (North River tributary): From mouth upstream: All game fish: The first Saturday in June through October 31 season. Selective gear rules.

Little Pend Oreille River (Stevens County): From the Little Pend Oreille wildlife refuge boundary about 1 mile downstream from the refuge headquarters office to Crystal Falls: Saturday before Memorial Day through October 31 season. Selective gear rules, and unlawful to fish from a floating device equipped with an internal combustion motor. All species: Release all fish except up to five Eastern brook trout may be retained.

Little Quilcene River (Jefferson County) (~~7~~): From mouth to the Little Quilcene River Bridge on Penny Creek Road: First Saturday in June through October 31 season. All species: Selective gear rules, unlawful to fish from a floating device equipped with an internal combustion motor, and release all fish. Closed waters: Mouth to Highway 101 Bridge September 1 through October 31.

From Little Quilcene River Bridge on Penny Creek Road upstream: First Saturday in June through October 31 season.

Little Scandia Creek (Kitsap County): First Saturday in June through October 31 season. Selective gear rules. Trout: Minimum size fourteen inches.

Little Spokane River (Spokane County):

From mouth to SR 291 Bridge: Year-round season.

From SR 291 Bridge upstream to the West Branch: (~~Last~~) Fourth Saturday in April through October 31 season. Additional December 1 through March 31 season. Whitefish gear rules apply.

Upstream from bridge at Fridger Road: Closed waters: From the inlet to Chain Lake upstream one-quarter mile to the railroad crossing culvert. Trout: Release kokanee taken upstream from bridge.

Little Twin Lake (Okanogan County): (~~Last~~) Fourth Saturday in April through October 31 season. Selective gear rules. Unlawful to fish from a floating device equipped with an internal combustion motor. Trout: Daily limit one.

Little Twin Lake (Stevens County): (~~Last~~) Fourth Saturday in April through October 31.

Little Wenatchee River (Chelan County): From Lake Wenatchee to the falls below U.S. Forest Service Road 6700 Bridge at Riverside Campground: Closed waters.

Little White Salmon River (Skamania County): Closed waters: From the orange fishing boundary markers at Drano Lake upstream to the intake near the Little White Salmon National Fish Hatchery north boundary. Trout: Daily limit five. Drano Lake (waters downstream

of markers on point of land downstream and across from Little White Salmon National Fish Hatchery): Night closure March 16 through June 30. The area west of a line projected from the easternmost pillar of the Highway 14 Bridge to a posted marker on the north shore(—): Open only to bank fishing from April 16 through June 30. Anti-snagging rule August 1 through December 31. Year-round season; except closed Wednesdays beginning the second Wednesday in April through June 30, closed from 6 p.m. Tuesdays through 6 p.m. Wednesdays during October, closed for game fish other than trout during April, release all trout except hatchery steelhead, and trout other than steelhead closed March 16 through July 31. Trout: August 1 through March 15, daily limit of two hatchery steelhead. Salmon and steelhead: March 16 through July 31, daily limit of two hatchery steelhead or two hatchery Chinook, or one of each. Salmon: Open August 1 through December 31. Daily limit six fish of which no more than two may be adult salmon. Release wild coho and wild Chinook.

Lone Lake (Island County): Selective gear rules. Unlawful to fish from a floating device equipped with an internal combustion motor. Trout: Daily limit one, minimum length 18 inches.

Long Lake (Ferry County): (~~Last~~) Fourth Saturday in April through October 31 season. Fly fishing only. Unlawful to use flies containing lead. Unlawful to fish from floating devices equipped with motors.

Long Beach Peninsula waterways and lakes (Pacific County): All game fish: Fourth Saturday in April through October 31 season.

Long Lake (Okanogan County): (~~Last~~) Fourth Saturday in April through September 30 season.

Long Lake (Thurston County): (~~Last~~) Fourth Saturday in April through October 31 season. Trout: Daily limit 5, no more than two over 14 inches in length may be retained, except no size restriction for kokanee.

Long's Pond (Thurston County): Juveniles only.

Loomis Lake (Pacific County): (~~Last~~) Fourth Saturday in April through October 31 season.

Loomis Pond (Grays Harbor County): Closed waters.

Loon Lake (Stevens County): (~~Last~~) Fourth Saturday in April through October 31 season. Trout except kokanee: Daily limit five, except no more than two over twenty inches in length may be retained. Kokanee not counted in daily trout limit. Kokanee daily limit ten.

Lost Lake (Kittitas County): Trout: Not more than 1 fish over 14 inches in length.

Lost Lake (Mason County): Trout: Daily limit 5, no more than two over 14 inches in length may be retained, except no size restriction for kokanee.

Lost Lake (Okanogan County): Unlawful to fish from a floating

device equipped with an internal combustion engine. Unlawful to use lead weights or lead jigs that measure 1 1/2 inch or less along the longest axis.

Lost River (Okanogan County):

From mouth to mouth of Monument Creek: Closed waters.

From mouth of Monument Creek to outlet of Cougar Lake: Selective gear rules. Unlawful to fish from a floating device equipped with an internal combustion motor. Trout: Legal to retain Dolly Varden/Bull Trout as part of trout daily limit. Dolly Varden/Bull Trout daily limit two, minimum length fourteen inches.

Love Lake (Clark County): Closed waters.

Lower Salmon Creek and all forks (Grays Harbor County) (North River tributary): From mouth upstream: All game fish: The first Saturday in June through October 31 season. Selective gear rules.

Lucas Creek (Lewis County) (tributary to the Newaukum River North Fork): From mouth upstream: The first Saturday in June through October 31 season. Trout: Catch and release only. Selective gear rules. Other game fish: Selective gear rules.

Lucky Duck Pond (Stevens County): Juveniles only.

Ludlow Creek (Jefferson County): First Saturday in June through October 31 season. Selective gear rules and release all fish.

Ludlow Lake (Jefferson County): (~~First~~) Fourth Saturday in April through October 31 season. Trout: Daily limit 5, no more than two over 14 inches in length may be retained, except no size restriction for kokanee.

Lyle Lake (Adams County): April 1 through September 30 season.

Lyle Creek (King County) (White River tributary): First Saturday in June through October 31 season.

Lyre River (Clallam County):

From mouth to falls near river mile 3: The first Saturday in June through last day in February season. Trout: Minimum length fourteen inches.

From falls to source: First Saturday in June through October 31 season. Selective gear rules. Unlawful to fish from a floating device equipped with an internal combustion motor. All species: Release all fish.

Mad River (Chelan County) (~~(7)~~): From mouth upstream to Jimmy Creek: Closed waters.

Maggie Lake (Mason County): (~~First~~) Fourth Saturday in April through November 30 season. Trout: Daily limit 5, no more than two over 14 inches in length may be retained, except no size restriction for kokanee. Salmon: Landlocked salmon rules apply.

Maple Creek (Whatcom County) (NF Nooksack tributary): First Saturday in June through (~~October~~) January 31 season. Selective gear rules.

Marble Creek (Skagit County) (Cascade River tributary): First

Saturday in June through October 31 season. All species: Selective gear rules and release all fish.

Malaney Creek (Mason County): First Saturday in June through October 31 season. Selective gear rules. Trout: Release all trout.

Margaret Lake (King County): (~~Last~~) Fourth Saturday in April through October 31 season.

Marsh Creek (Snohomish County) (Sultan River tributary) and its tributaries, including beaver ponds, above the falls at its mouth: First Saturday in June through October 31 season.

Marshal Lake (Pend Oreille County): (~~Last~~) Fourth Saturday in April through October 31 season.

Martha Lake (Grant County): March 1 through July 31 season.

Martha Lake (Snohomish County): (~~Last~~) Fourth Saturday in April through October 31 season.

Matheny Creek (Jefferson County) (Queets River tributary): Outside Olympic National Park: First Saturday in June through October 31 season. Trout: Minimum length fourteen inches. Selective gear rules. Other game fish: Selective gear rules.

Mattoon Lake (Kittitas County): Fishing from a floating device equipped with an internal combustion engine prohibited.

May Creek (tributary of Lake Washington) (King County): The first Saturday in June through August 31 season. Juveniles only.

Mayfield Lake (Reservoir) (Lewis County): Mayfield Dam to 400 feet below Mossyrock Dam: Closed waters: Tacoma Power safety signs at Onion Rock Bridge to Mossyrock Dam. Trout and salmon: Minimum length eight inches. Trout: Release cutthroat. Release rainbow trout except rainbow trout with a clipped adipose fin and a healed scar at the site of the clipped fin. Salmon: Open only September 1 through December 31. Daily limit 6 fish of which no more than 2 may be adult salmon. Release wild coho.

McAllister Creek (Thurston County): First Saturday in June through October 31 season. Selective gear rules. Trout: Minimum length fourteen inches.

McCabe Pond (Kittitas County): Fishing from any floating device prohibited. All species: Five fish daily limit for all species combined.

McDonald Creek (Clallam County): First Saturday in June through October 31 season. Selective gear rules and release all fish.

McDowell Lake (Stevens County): (~~Last~~) Fourth Saturday in April through October 31 season. Fly fishing only. Fishing from a floating device equipped with a motor prohibited. All species: Release all fish.

McIntosh Lake (Thurston County): (~~Last~~) Fourth Saturday in April through October 31 season. Trout: Daily limit 5, no more than two

over 14 inches in length may be retained, except no size restriction for kokanee.

McLane Creek (Thurston County): First Saturday in June through October 31 season. Selective gear rules. Night closure August 1 through October 31. Trout: Minimum length fourteen inches.

McLane Creek Ponds (Thurston County): (~~Last~~) Fourth Saturday in April through October 31 season.

McManaman Lake (Adams County): April 1 through September 30 season.

McMurray Lake (Skagit County): (~~Last~~) Fourth Saturday in April through October 31. Salmon: Landlocked salmon rules apply.

Medical Lake (Spokane County): March 1 through October 31 season. Selective gear rules. Fishing from a floating device equipped with a motor prohibited. Trout: Daily limit two, minimum length fourteen inches.

Medical Lake, West (Spokane County): (~~Last~~) Fourth Saturday in April through September 30 season.

Melbourne Lake (Mason County): (~~Last~~) Fourth Saturday in April through October 31 season.

Mercer Creek (Kittitas County)(~~7~~):        That portion within Ellensburg city limits: Juveniles only.

Mercer Slough (tributary of Lake Washington) (King County): The first Saturday in June through August 31 season. Juveniles only.

Merrill Lake (Cowlitz County): All species: Fly fishing only and release all fish. Unlawful to fish from a floating device equipped with an internal combustion engine.

Merritt Lake (Chelan County): Trout: Daily limit sixteen.

Merry Lake (Grant County): March 1 through November 30 season. Selective gear rules. Unlawful to fish from a floating device equipped with an internal combustion motor. Trout: Daily limit one.

Merwin Lake (Reservoir) (Clark/Cowlitz County): Salmon: Landlocked salmon rules apply.

Methow River (Okanogan County): Mouth to County Road 1535 (Burma Road) Bridge: Closed waters. County Road 1535 (Burma Road) Bridge to the Hwy 153 Bridge at McFarland Creek: The first Saturday in June through September 15 season: Selective gear rules. Unlawful to fish from a floating device equipped with an internal combustion motor. All species: Release all fish. Highway 153 Bridge at McFarland Creek to Foghorn Dam: The first Saturday in June through September 30 season. Selective gear rules. Unlawful to fish from a floating device equipped with an internal combustion motor. All species: Release all fish. Foghorn Dam to Weeman Bridge: The first Saturday in June through August 15 season. Selective gear rules. Unlawful to fish from a floating device equipped with an internal combustion motor. All species: Release all fish.

Upstream from Weeman Bridge to the falls above Brush Creek: Closed waters the first Saturday in June through October 31. Additional season Gold Creek to falls above Brush Creek: December 1 through March 31. Whitefish gear rules apply.

Methow River tributaries not otherwise provided for: Selective gear rules. Unlawful to fish from a floating device equipped with an internal combustion motor. Trout: Maximum length twenty inches.

Middle Nemah Pond (Pacific County): The first Saturday in June through October 31 season.

Milk Creek (Snohomish County) (Suitttle River tributary): First Saturday in June through October 31 season. Selective gear rules.

Mill Creek (Chelan County): Closed waters.

Mill Creek (Cowlitz County): The first Saturday in June through August 31 and November 1 through March 15 seasons. Trout: Release all fish except up to two hatchery steelhead may be retained per day.

Mill Creek (Lewis County): Additional season December 1 through December 31, mouth to hatchery road crossing culvert. Anti-snagging rule and night closure. All species: Release all fish except that up to two hatchery steelhead may be retained per day.

Mill Creek (Mason County): First Saturday in June through October 31 season. Selective gear rules. Trout: Minimum length fourteen inches.

Mill Creek (Pacific County) (Willapa River tributary): From mouth upstream: All game fish: First Saturday in June through October 31 season. Selective gear rules.

Mill Creek and tributaries (Pend Oreille County): Trout: Eastern brook trout not counted in daily trout limit. Eastern brook trout daily limit ten. Once the daily limit of trout other than eastern brook trout has been achieved, the entire daily limit for trout other than eastern brook trout and eastern brook trout has been taken.

Mill Creek (Walla Walla County):

From mouth to Bennington Dam: Closed waters.

From Bennington Dam upstream: All tributaries: Closed waters. Selective gear rules. Unlawful to fish from a floating device equipped with an internal combustion motor. Trout: Release all steelhead.

Mill Creek Pond (Grays Harbor County): Juveniles only.

Mill Pond (Auburn) (King County): (~~Last~~) Fourth Saturday in April through October 31 season. Juveniles only except open to all ages during Free Fishing Weekend (as defined in WAC 220-56-160).

Mill Pond (Pend Oreille County): (~~Last~~) Fourth Saturday in April through October 31 season.

Mima Creek (Thurston County) (~~and all tributaries west of I-5~~)



(Black River tributary): From mouth upstream: First Saturday in June through October 31 season. Selective gear rules, night closure and anti-snagging rule. (~~Trout: Minimum length 14 inches.~~)

Mineral Creek (tributary to upper Kachess River) (Kittitas County) (~~(7)~~): From mouth to Wilderness Boundary: Closed waters.

Mineral Creek (tributary to Nisqually River), and Mineral Creek, North Fork (Lewis County): Selective gear rules. Unlawful to fish from a floating device equipped with an internal combustion motor. Trout: Minimum length fourteen inches.

Mineral Lake (Lewis County): (~~(Last)~~) Fourth Saturday in April through September 30 season.

Minter Creek (Pierce/Kitsap counties): Salmon: Open only November 1 through December 31 from mouth to 50 feet downstream of the hatchery rack. Night closure. Daily limit 4 chum.

Mirror Lake (Grant County): (~~(Last)~~) Fourth Saturday in April through September 30 season.

Mission Lake (Kitsap County): (~~(Last)~~) Fourth Saturday in April through October 31 season. Trout: Daily limit 5, no more than two over 14 inches in length may be retained, except no size restriction for kokanee.

Mitchell Creek (Lewis County) (tributary to the Newaukum River North Fork): From mouth upstream: The first Saturday in June through October 31 season. Trout: Catch and release only. Selective gear rules. Other game fish: Selective gear rules.

Moclips River (Grays Harbor County), from mouth to the Quinault Indian Reservation boundary: The first Saturday in June through the last day in February season. Trout: Minimum length fourteen inches. Lawful to retain steelhead having a dorsal fin height of less than 2 1/2 inches or with an adipose or ventral fin clip.

Molson Lake (Okanogan County): Fishing from a floating device equipped with an internal combustion engine prohibited.

Monte Cristo Lake (Snohomish County): The first Saturday in June through August 31 season. All species: Selective gear rules and catch and release except up to two hatchery steelhead may be retained. Unlawful to fish from a floating device equipped with an internal combustion motor.

Mooses Pond (Pacific County): The first Saturday in June through October 31 season.

Moran Slough (including inlet and outlet streams) (Grant County): Closed waters.

Morgan Lake (Adams County): April 1 through September 30 season.

Morse Creek (Clallam County), from mouth to Port Angeles Dam: December 1 through (~~(last day in February)~~) January 31 season. Trout: Minimum length fourteen inches.

From Port Angeles Dam upstream: First Saturday in June

through October 31 season.

Moses Lake (Grant County): Crappie: Daily limit ten, only crappie more than nine inches in length may be retained. Bluegill: Daily limit five, only bluegill more than eight inches in length may be retained. Walleye: Daily limit 8 walleye. Minimum length twelve inches. No more than one walleye over 22 inches in length may be retained. Yellow perch: Daily limit 25 yellow perch.

Mosquito Creek (Jefferson County) (~~(7)~~): Outside Olympic National Park upstream to the Goodman 3000 Mainline Bridge: The first Saturday in June through last day in February season. (~~(Selective gear rules. Unlawful to fish from a floating device equipped with an internal combustion motor.)~~) Trout: Minimum length fourteen inches. Selective gear rules. Other game fish: Selective gear rules.

Mox Chehalis Creek (Lewis County) (Chehalis River tributary): From mouth upstream: The first Saturday in June through October 31 season. Trout: Selective gear rules. Daily limit 2 fish, minimum length eight inches. Other game fish: Selective gear rules.

Mountain Lake (San Juan County): Trout: Daily limit may not contain more than one trout over 18 inches in length.

Mud Lake (Mason County): (~~(Last)~~) Fourth Saturday in April through October 31 season.

Mud Lake (Yakima County): Selective gear rules. Unlawful to fish from a floating device equipped with an internal combustion motor. Trout: Daily limit one.

Mudget Lake (Stevens County): (~~(Last)~~) Fourth Saturday in April through October 31 season.

Munn Lake (Thurston County): All species: Selective gear rules, unlawful to fish from a floating device equipped with an internal combustion motor, and release all fish.

Muskegon Lake (Pend Oreille County): (~~(Last)~~) Fourth Saturday in April through October 31 season. Selective gear rules. Unlawful to fish from a floating device equipped with an internal combustion motor. Trout: Daily limit two.

Myron Lake (Yakima County): Selective gear rules. Unlawful to fish from a floating device equipped with an internal combustion motor. Trout: Daily limit one.

Mystic Lake (Pend Oreille County): (~~(Last)~~) Fourth Saturday in April through October 31 season.

Naches River (Yakima/Kittitas counties):

From the mouth to Little Naches River: Selective gear rules. Unlawful to fish from a floating device equipped with an internal combustion motor. Trout: Minimum length twelve inches, maximum length twenty inches. Release trout the first Saturday in June through October 31 from confluence with Tieton River to mouth of Rattle Snake Creek. Additional December 1 through March 31 season. Whitefish gear rules apply.

Nahwatzel Lake (Mason County): Trout: Daily limit 5, no more than two over 14 inches in length may be retained, except no size restriction for kokanee.

Naneum Creek (Kittitas County): Selective gear rules. Unlawful to fish from a floating device equipped with an internal combustion motor.

Naneum Pond (Kittitas County): Juveniles only.

Napeequa River (Chelan County): Mouth to Twin Lakes Creek: Closed waters.

Naselle River (Pacific/Wahkiakum counties) ~~((7))~~: All species: Night closure and anti-snagging rule August 1 through November 15, stationary gear restriction on the South Fork upstream to the Highway 4 Bridge August 1 through December 31.

From Highway 101 Bridge (~~upstream including all forks~~) to the Highway 4 Bridge: All game fish: First Saturday in June through last day in February season. Release all fish except up to 2 hatchery steelhead per day may be retained.

From the Highway 4 Bridge to the Crown Mainline (Salme) Bridge: Closed waters: Area from four hundred feet below falls in Sec. 6, T10N, R8W (Wahkiakum County) to falls, and from hatchery attraction channel downstream four hundred feet. Waters from the temporary hatchery weir downstream to Highway 4 are closed when the weir is installed. All species: Night closure, anti-snagging rule, and stationary gear restriction August 1 through November 15. All game fish: First Saturday in June through last day in February season. Release all fish except up to 2 hatchery steelhead per day may be retained.

From (~~Highway 101 Bridge~~) the Crown Mainline (Salme) Bridge to the North Fork: The first Saturday in June through (~~April 15~~) last day in February season, except sturgeon. (~~From Highway 101 Bridge to the Highway 4 Bridge~~) Night closure and anti-snagging rule August 1 through November (~~15, stationary gear restriction above mouth of South Fork August 1 through December 31, and selective gear rules and unlawful to fish from a floating device equipped with an internal combustion motor above mouth of South Fork March 1 through April 15. From Highway 4 Bridge to Crown Main Line Bridge: Night closure, single point barbless hooks required, and stationary gear restriction August 16 through November 15; and selective gear rules and unlawful to fish from a floating device equipped with an internal combustion motor March 1 through April 15. From Crown Main Line Bridge to North Fork: Night closure and anti-snagging rule August 16 through November 30, and selective gear rules and unlawful to fish from a floating device equipped with an internal combustion motor March 1 through April 15~~) 30. All game fish: Release all fish except up to 2 hatchery steelhead per day may be retained. Salmon: Open only August 1 through January 31 from Highway 101 Bridge to Highway 4 Bridge and September 1 through January 31 from the Highway 4 Bridge to the Crown Main Line Bridge. Daily limit 6 fish, of which no more than 3 may be adult salmon and of these 3 adult fish, no more than 2 may

be wild adult coho. Release chum and wild Chinook. Sturgeon: Open year-round from mouth to Highway 4 Bridge.

From mouth of North Fork (~~(to source)~~) upstream: First Saturday in June through October 31 season. Selective gear rules. Unlawful to fish from a floating device equipped with an internal combustion motor. All (~~(species)~~) game fish: Release all fish except up to 2 hatchery steelhead per day may be retained.

Naselle River, South Fork((7)) (Pacific County): From mouth to Bean Creek: All game fish: The first Saturday in June through last day in February season, except sturgeon. Selective gear rules. Unlawful to fish from a floating device equipped with an internal combustion motor. Anti-snagging rule and night closure August 16 through November 30. (~~(Game fish:)~~) Release game fish except up to 2 hatchery steelhead per day may be retained. Sturgeon: Open year-round.

Nason Creek (Chelan County): From the mouth upstream to Smith Brook: Closed waters.

From Smith Brook to Stevens Creek: Selective gear rules. Unlawful to fish from a floating device equipped with an internal combustion motor.

Negro Creek (Lincoln County): Year-round season from mouth at Sprague Lake to the fish barrier dam at Fishtrap Lake.

Negro Creek (Whitman County): (~~(last)~~) Fourth Saturday in April through July 15 season.

Neil Creek (Grays Harbor County) (Wynoochee River tributary): From mouth to USFS 22 Road: First Saturday in June through October 31 season. All species: Selective gear rules.

Nemah River, Middle Fork (Pacific County):

From mouth upstream to the Department of Natural Resources bridge on the Middle Nemah A-Line Road: All game fish: The first Saturday in June through (~~(March 31)~~) the last day in February season. Release all game fish except up to 2 hatchery steelhead may be retained. Night closure and single-point hooks required August 16 through November 30. Selective gear rules and unlawful to fish from a floating device equipped with an internal combustion motor. Salmon: Open only August 1 through January 31. Daily limit 6, of which only 2 may be adult salmon. Release chum, wild coho, and wild Chinook.

From the Department of Natural Resources bridge on the Middle Nemah A-Line Road upstream: Closed waters: From the Nemah Hatchery downstream August 1 through November 15. All game fish: The first Saturday in June through (~~(March 31)~~) last day in February season. Release all game fish except up to 2 hatchery steelhead may be retained. Selective gear rules and unlawful to fish from a floating device equipped with an internal combustion motor. Night closure and anti-snagging rule August 16 through November 30.

Nemah River, North Fork (Pacific County):

From Highway 101 Bridge upstream to bridge on Nemah Valley

Road: The first Saturday in June through March 31 season, except closed August 1 through September 30. Release all game fish except up to 2 hatchery steelhead may be retained. Night closure, single-point barbless hooks required, and stationary gear restriction from September 1 through November 30. Salmon: Open only September 1 through January 31. Daily limit 6, of which only 3 may be adult salmon. Release chum, wild coho, and wild Chinook.

From Nemah Valley Road upstream to Nemah Hatchery: Closed waters (~~((From the Nemah Hatchery downstream))~~) August 1 through November 15.

From bridge on Nemah Valley Road upstream to Cruiser Creek: The first Saturday in June through ~~((March 31))~~ the last day in February season. Release all game fish except up to 2 hatchery steelhead may be retained. Night closure and anti-snagging rule August 16 through November 30.

Nemah River, South Fork (Pacific County):

From mouth ~~((upstream))~~ (Lynn Point, 117 degrees true to opposite shore) to confluence with Middle Fork Nemah River: The first Saturday in June through ~~((March 31))~~ the last day in February season. Release all game fish except up to 2 hatchery steelhead may be retained. Night closure and single-point hooks required September 1 through November 30. Salmon: Open only September 1 through January 31. Daily limit 6, of which only 2 may be adult salmon. Release chum, wild coho, and wild Chinook.

From confluence with Middle Fork Nemah River upstream to second Highway 101 Bridge crossing: The first Saturday in June through ~~((March 31))~~ the last day in February season. Release all game fish except up to 2 hatchery steelhead may be retained. Selective gear rules and unlawful to fish from a floating device equipped with an internal combustion motor.

Newaukum River, ~~((main river and South Fork upstream to Highway 508 Bridge near Kearny Creek (Lewis County):))~~ including South Fork (Lewis County): All species: Night closure and single point barbless hooks required from August 16 through November 30. Salmon: Open only October 16 through last day in February from mouth to Leonard Road. October 16 through November 30, daily limit 6 fish, of which no more than 2 may be adult salmon. Release chum and Chinook. December 1 through last day in February, daily limit 6 fish, of which no more than 2 may be adult salmon. Release chum, Chinook, and wild coho.

From mouth to Leonard Road near Onalaska: The first Saturday in June through March 31 season. ~~((Night closure and single point barbless hooks required August 16 through November 30 from mouth to Leonard Road.))~~ Trout: Minimum length fourteen inches ~~((from mouth to Highway 508 Bridge near Kearny Creek. Salmon: Open only October 16 through last day in February from mouth to Leonard Road. October 16 through November 30, daily limit 6 fish, of which no more than 2 may be adult salmon. Release chum, and Chinook. December 1 through last day in February, daily limit 6 fish, of which no more than 2 may be adult salmon. Release chum, Chinook, and wild coho))~~.

From Leonard Road near Onalaska to Highway 508 Bridge near

Kearny Creek: All species: Night closure and single point barbless hooks required from August 16 through November 30. The first Saturday in June through March 31 season. Trout: Minimum length fourteen inches.

From Highway 508 Bridge upstream: All species: Night closure and single point barbless hooks required from August 16 through November 30. The first Saturday in June through October 31 season.

Trout: Catch and release only. Selective gear rules. Other game fish: Selective gear rules.

Newaukum River, Middle Fork (~~(, mouth to Tauscher)~~) (Lewis County): From mouth to Tauscher Road Bridge (~~((Lewis County))~~): (~~(The)~~) First Saturday in June to March 31 season. Trout: Minimum length fourteen inches.

Newaukum River, North Fork (Lewis County): From mouth to four hundred feet below Chehalis city water intake: The first Saturday in June through March 31 season. Trout: Minimum length fourteen inches.

~~((From 400 feet below Chehalis city water intake upstream: Closed waters.))~~

Newhalem Creek (Skagit County): First Saturday in June through October 31 season. All species: Selective gear rules and release all fish except up to two hatchery steelhead may be retained.

Newhalem Ponds (Whatcom County): Closed waters.

New Pond Creek (Pierce County) (South Prairie Creek tributary): First Saturday in June through October 31 season.

Newman Creek (Grays Harbor County) (Chehalis River tributary): From mouth upstream: The first Saturday in June through October 31 season. Trout: Selective gear rules. Daily limit 2 fish, minimum length eight inches. Other game fish: Selective gear rules.

Newskah Creek (Grays Harbor County): From mouth upstream: First Saturday in June through October 31 season. All species: Selective gear rules.

Niawiakum River (Pacific County): From Highway 101 Bridge to the South Bend/Palix Road Bridge: Night closure and single point barbless hooks required August 16 through November 30. ~~((All))~~ First Saturday in June through October 31 game fish (~~(: Release all fish)~~) season. Salmon: Open only September 1 through November 30 from Highway 101 Bridge to South Bend/Palix Road Bridge. Daily limit 6 fish, of which no more than 2 may be adult salmon. Release chum, wild coho, and wild Chinook.

Nile Lake (Pend Oreille County): ~~((Last))~~ Fourth Saturday in April through October 31 season.

Nisqually River (Pierce County) (~~(,)~~): From mouth to Military Tank Crossing Bridge: July 1 through November 30 season. Anti-snagging rule, night closure, and barbless hooks required August 1 through November 30. Trout: Minimum length fourteen inches. Additional season December 1 through January 31. All species: Release all species except up to 2 hatchery steelhead may be retained per day.

Salmon: Open July 1 through January 31. July 1 through October 31, daily limit 6 fish of which no more than 3 may be adult salmon, and of the adult salmon only 2 may be any combination of chum and coho. Release wild Chinook. November 1 through January 31, daily limit 6 fish of which no more than 2 may be adult salmon. Release wild Chinook.

From Military Tank Crossing Bridge to four hundred feet below LaGrande Powerhouse: July 1 through October 31 season. Selective gear rules. Unlawful to fish from a floating device equipped with an internal combustion motor. All species: Release all fish except up to 2 hatchery steelhead may be retained per day.

From Alder Reservoir upstream including all tributaries: The first Saturday in June through October 31 season. Selective gear rules. Trout: Minimum length 14 inches.

Nookachamps Creek (Skagit County): Including all tributaries and their tributaries: First Saturday in June through October 31 season. Selective gear rules.

Nooksack River (Whatcom County) (~~(7)~~): From mouth to forks: The first Saturday in June through (~~February 15~~) January 31 season except closed the first Saturday in June through September 30 from yellow marker at the FFA High School barn at Deming to confluence of the North and South Forks. Anti-snagging rule and night closure the first Saturday in June through November 30. Trout: Minimum length fourteen inches. Salmon: Open July 16 through August 31 from Lummi Indian Reservation boundary to Highway 544 Bridge at Everson. Daily limit 4 pink salmon only. Bait prohibited. Only single point hook may be used, hook must measure less than 1/2" from point to shank. Open September 1 through December 31 from Lummi Indian Reservation boundary to yellow marker at the FFA High School barn in Deming. Daily limit 2 salmon, plus 2 additional coho, except release wild Chinook September 1 through September 30. Open only October 1 through December 31 from the FFA barn to the confluence of the North and South Forks. Daily limit 2 salmon, plus 2 additional coho.

Nooksack River, North Fork (Whatcom County): From mouth to Nooksack Falls: First Saturday in June through (~~February 15~~) January 31 season. November 1 through (~~February 15~~) January 31 - Unlawful to fish from a floating device equipped with a motor. First Saturday in June through November 30 night closure and anti-snagging rule from mouth to Maple Creek. Salmon: Open only October 1 through November 30 from mouth to Maple Creek. Minimum size twelve inches; daily limit 2, plus 2 additional coho. From Maple Creek to Nooksack Falls: First Saturday in June through January 31 season. Selective gear rules.

Above Nooksack Falls including all tributaries and their tributaries: First Saturday in June through October 31 season.

Nooksack River, Middle Fork (Whatcom County) mouth to city of Bellingham diversion dam: First Saturday in June through (~~February 15~~) January 31 season. Selective gear rules. Trout minimum size 14 inches. November 1 through (~~February 15~~) January 31 - Motors prohibited.

Above diversion dam, including all tributaries and their tributaries: First Saturday in June through October 31 season.

Nooksack River, South Fork (Skagit/Whatcom counties): From mouth to Skookum Creek: The first Saturday in June through (~~February 15~~) January 31 season. Selective gear rules. Release all game fish except up to 2 hatchery steelhead may be retained. Unlawful to fish from a floating device equipped with an internal combustion motor. Night closure the first Saturday in June through November 30. Salmon: Open only October 1 through December 31. Daily limit 2 salmon, plus 2 additional coho. Release chum. In years ending in odd numbers, release pink salmon.

No Name Lake (Pend Oreille County): (~~Last~~) Fourth Saturday in April through October 31 season.

North Creek (Okanogan County): From mouth to falls at river mile 0.8: Closed waters.

North Creek (tributary of Sammamish River) (Snohomish/King counties): The first Saturday in June through August 31 season. Juveniles only.

North Elton Ponds (Yakima County): December 1 through March 31 season. Fishing from a floating device equipped with an internal combustion engine prohibited. Trout: Daily limit two.

North Fork (Pacific County) (tributary to Naselle River): From mouth upstream: All game fish: The first Saturday in June through last day in February season. Selective gear rules. Unlawful to fish from a floating device equipped with an internal combustion motor. Anti-snagging rule and night closure August 16 through November 30. Release game fish except up to 2 hatchery steelhead per day may be retained.

North Lake (King County): (~~Last~~) Fourth Saturday in April through October 31 season.

North Potholes Reserve Ponds (Grant County): February 1 through the day before opening of waterfowl season. Fishing from any floating device prohibited, except float tubes permitted.

North River (Grays Harbor/Pacific counties) (~~from Highway 105 Bridge upstream to Fall River~~): September 1 through November 30, daily limit 6 fish, of which no more than 2 may be adult salmon. Release chum and wild Chinook. December 1 through December 31, daily limit 6 fish, of which no more than 2 may be adult salmon, and of the 2 adult salmon, only one may be a wild coho. Release chum and wild Chinook. Open October 1 through December 31 from Salmon Creek to Fall River. October 1 through November 30, daily limit 6 fish, of which no more than 2 may be adult salmon. Release chum and wild Chinook. December 1 through December 31, daily limit 6 fish, of which no more than 2 may be adult salmon, and of the 2 adult salmon, only one may be a wild coho. Release chum and wild Chinook.

From Highway 101 Bridge to Salmon Creek (located approximately two miles upstream from Highway 101): All species: Night closure



and single point barbless hooks required. The first Saturday in June through last day in February season (~~(, except sturgeon. Night closure August 16 through November 30. Single point barbless hooks required August 16 through November 30 upstream to Salmon Creek (located approximately 2 miles upstream from Highway 101). Anti-snagging rule and night closure from Salmon Creek to Fall River August 16 through November 30)~~). All game fish: Release all fish except that up to 2 hatchery steelhead per day may be retained. ((~~Salmon: Open September 1 through December 31 from Highway 105 Bridge to Salmon Creek. September 1 through November 30, daily limit 6 fish, of which no more than 2 may be adult salmon. Release chum and wild Chinook. December 1 through December 31, daily limit 6 fish, of which no more than 2 may be adult salmon, and of the 2 adult salmon, only one may be a wild coho. Release chum and wild Chinook. Open October 1 through December 31 from Salmon Creek to Fall River. October 1 through November 30, daily limit 6 fish, of which no more than 2 may be adult salmon. Release chum and wild Chinook. December 1 through December 31, daily limit 6 fish, of which no more than 2 may be adult salmon, and of the 2 adult salmon, only one may be a wild coho. Release chum and wild Chinook. Sturgeon: Open year-round from Highway 105 Bridge to Salmon Creek.~~

~~Upstream from Fall River: Selective gear rules. Unlawful to fish from a floating device equipped with an internal combustion motor. All species: Release all fish except up to 2 hatchery steelhead per day may be retained.)~~

From Salmon Creek (located approximately two miles upstream from Highway 101) to Fall River: All species: Night closure and anti-snagging rule from August 16 through November 30. The first Saturday in June through last day in February season. All game fish: Release all fish except that up to 2 hatchery steelhead per day may be retained.

From Fall River to Raimie Creek: The first Saturday in June through October 31 season. Selective gear rules. Unlawful to fish from a floating device equipped with an internal combustion motor. All game fish: Release all fish except that up to 2 hatchery steelhead per day may be retained.

Northern State Hospital Pond (Skagit County): ((~~Last~~)) Fourth Saturday in April through October 31 season. Juveniles only.

~~((Northwestern Reservoir (Klickitat/Skamania counties): Last Saturday in April through last day in February season.))~~

Nunnally Lake (Grant County): March 1 through November 30 season. Closed waters: Outlet stream of Nunnally Lake. Selective gear rules. Unlawful to fish from a floating device equipped with an internal combustion motor. Trout: Daily limit one.

Ohanapecosh Creek (tributary to Cowlitz River) (Lewis/Pierce counties): Selective gear rules. Unlawful to fish from a floating device equipped with an internal combustion motor. Trout: Minimum length twelve inches.

Ohop Creek (Pierce County): July 1 through October 31 season. All

species: Selective gear rules, unlawful to fish from a floating device equipped with an internal combustion motor, and release all fish except up to two hatchery steelhead per day may be retained.

Ohop Lake (Pierce County): (~~Last~~) Fourth Saturday in April through October 31 season. Trout: Daily limit 5, no more than two over 14 inches in length may be retained, except no size restriction for kokanee.

Okanogan River (Okanogan County):

From the mouth to the Highway 97 Bridge immediately upstream of mouth: Year-round season. Anti-snagging rule and night closure July 1 through October 15. Trout: Release all trout. Salmon: Open July 1 through October 15. Daily limit 6 Chinook, of which no more than 3 may be adult salmon, and of these three only one may be a wild adult Chinook. Release coho and sockeye.

From the Highway 97 Bridge immediately upstream of mouth to the highway bridge at Malott: Year-round season. Anti-snagging rule and night closure July 1 through September 15. Trout: Release all trout. Salmon: Open July 1 through September 15. Daily limit 6 Chinook, of which no more than 3 may be adult salmon, and of these three salmon only one may be a wild adult Chinook. Release coho and sockeye. Upstream from the highway bridge at Malott: The first Saturday in June through August 31 season. Anti-snagging rule and night closure July 1 through September 15. Trout: Release all trout. Salmon: Open July 1 through September 15. Daily limit 6 Chinook, of which no more than 3 may be adult salmon, and of these three salmon only one may be a wild adult Chinook. Release coho and sockeye.

Closed waters: From Zosel Dam downstream to first Highway 97 Bridge.

Olalla Creek (Kitsap County): First Saturday in June through October 31 season. Selective gear rules. Trout: Minimum size 14 inches.

Old Fishing Hole Pond (Kent) (King County): (~~Last~~) Fourth Saturday in April through October 31 season. Juveniles only.

Old Mill Stream (Chelan County): Closed waters.

Olequa Creek (Lewis County/Cowlitz County): Closed waters from 400 feet below to 200 feet above the temporary weir while the weir is installed in the creek. Trout: Release all trout except up to two hatchery steelhead may be retained per day.

Olney Creek (Snohomish County) (Wallace River tributary): Upstream of Olney Falls, including tributaries and beaver ponds: First Saturday in June through October 31 season.

Olson Creek (Skagit County): First Saturday in June through October 31 season. Selective gear rules.

Osborne Lake (Mason County): (~~Last~~) Fourth Saturday in April through October 31 season.

Outlet Creek (Klickitat County): Trout: Daily limit five.

Outlet Creek (Mason County) (Satsop River tributary): From mouth upstream: First Saturday in June through October 31 season. Trout: Minimum length eight inches, daily limit 2 fish. Selective gear rules. Other game fish: Selective gear rules.

Owens Pond (Pacific County): The first Saturday in June through October 31 season.

Owl Creek (Snohomish County) (Whitechuck River tributary): First Saturday in June through October 31 season. Selective gear rules.

Packwood Lake (Lewis County): Closed waters: All inlet streams and outlet from log boom to dam. (~~Last~~) Fourth Saturday in April through October 31 season. Selective gear rules. Unlawful to fish from a floating device equipped with an internal combustion motor. Trout: Daily limit five, minimum length ten inches.

Padden Lake (Whatcom County): (~~Last~~) Fourth Saturday in April through October 31 season. Fishing from a floating device equipped with an internal combustion motor prohibited.

Palix River, including all forks (Pacific County):

From Highway 101 Bridge to the mouth of the Middle Fork: The first Saturday in June through (~~March 31~~) the last day in February season, except sturgeon. Single point barbless hooks and night closure August 16 through November 30 (~~upstream to the mouth of the Middle Fork~~). All game fish: Release all fish except up to 2 hatchery steelhead per day may be retained. (~~South Fork and all waters upstream of the mouth of Middle Fork including Canon River:~~)

From the confluence to the Middle Fork upstream and all forks, including South Fork and Cannon River: All game fish: First Saturday in June through October 15 and December 15 through last day in February seasons. Selective gear rules. Unlawful to fish from a floating device equipped with an internal combustion motor. Anti-snagging rule and night closure August 16 through (~~November 30.~~ All game fish: Release all fish except up to 2 hatchery steelhead per day may be retained) October 15. Salmon: Open only September 1 through November 30 from the Highway 101 Bridge to the mouth of the Middle Fork. Daily limit 6 fish, of which no more than 2 may be adult salmon. Release chum, wild coho, and wild Chinook. Sturgeon: Open year-round from the Highway 101 Bridge to the mouth of the Middle Fork.

Palouse River and tributaries, except Rock Creek (Whitman County): Year-round season. Mainstem from mouth to base of Palouse Falls. Trout: Daily limit 6 fish, minimum length 10 inches, no more than 3 trout over 20 inches may be retained, except release all trout April 1 through June 15 and release steelhead June 16 through August 31. Barbless hooks required when fishing for steelhead. Walleye: Daily limit 10 fish, no minimum size. No more than 5 walleye over 18 inches in length may be retained, and no more than 1 walleye over 24 inches in length may be retained. Channel catfish: No daily limit.

Palouse River mainstem above Palouse Falls and tributaries except

Rock Creek: Year-round season.

Pampa Pond (Whitman County): March 1 through September 30 season. Fishing from any floating device prohibited. Trout: No more than two over 13 inches in length may be retained.

Panhandle Lake (Mason County): (~~Last~~) Fourth Saturday in April through October 31 season. Trout: Daily limit 5, no more than two over 14 inches in length may be retained, except no size restriction for kokanee.

Panther Creek (Chelan County): Closed waters.

Panther Creek (tributary to Wind River) (Skamania County): Closed waters.

Panther Lake (Kitsap/Mason counties): (~~Last~~) Fourth Saturday in April through October 31 season. Trout: Daily limit 5, no more than two over 14 inches in length may be retained, except no size restriction for kokanee.

Para-Juvenile Lake (Adams/Grant counties): April 1 through September 30 season. Juveniles only.

Park Lake (Grant County): (~~Last~~) Fourth Saturday in April through September 30 season.

Parker Lake (Pend Oreille County): (~~Last~~) Fourth Saturday in April through October 31 season.

Pass Lake (Skagit County): Fly fishing only. Fishing from a floating device equipped with a motor prohibited. All species: Release all fish.

Pataha Creek (Garfield County):

    Within the city limits of Pomeroy: Juveniles only.

    From city limits of Pomeroy upstream: Selective gear rules. Unlawful to fish from a floating device equipped with an internal combustion motor.

Pattison Lake (Thurston County): (~~Last~~) Fourth Saturday in April through October 31 season. Trout: Daily limit 5, no more than two over 14 inches in length may be retained, except no size restriction for kokanee.

Peabody Creek (Clallam County): First Saturday in June through October 31 season. Juveniles only.

Penny Creek (Jefferson County): First Saturday in June through October 31 season.

~~((Perry Creek (Thurston County) from mouth to falls: First Saturday in June through October 31 season. Selective gear rules. Trout: Minimum size 14 inches.))~~

Pearrygin Lake (Okanogan County): (~~Last~~) Fourth Saturday in April through September 30 season.

Pend Oreille River (Pend Oreille County): Year-round season. All sloughs within the boundaries of the Kalispell Reservation except Calispell Slough: Closed waters. Two-pole endorsement fishing

allowed.

Perch Lake (Grant County): ((~~Last~~)) Fourth Saturday in April through September 30 season.

Percival Creek (Thurston County): First Saturday in June through October 31 season. Selective gear rules. Trout: Minimum length fourteen inches.

Perry Creek (Thurston County): From mouth to falls: First Saturday in June through October 31 season. Selective gear rules. Trout: Minimum size 14 inches.

Peshastin Creek (Chelan County): Mouth to Ruby Creek: Closed waters.

Petit Lake (Pend Oreille County): ((~~Last~~)) Fourth Saturday in April through October 31 season. Fishing from a floating device equipped with an internal combustion motor prohibited.

Phalon Lake (Stevens County): Closed waters.

Pheasant Lake (Jefferson County): ((~~Last~~)) Fourth Saturday in April ((~~to~~)) through October 31 season.

Phelps Creek (Chelan County): From mouth to falls at river mile 1: Selective gear rules. Unlawful to fish from a floating device equipped with an internal combustion motor.

Phillips Lake (Mason County): ((~~Last~~)) Fourth Saturday in April through October 31 season. Trout: Daily limit 5, no more than two over 14 inches in length may be retained, except no size restriction for kokanee.

Phillips Lake (Stevens County): ((~~Last~~)) Fourth Saturday in April through October 31 season.

Pierre Lake (Stevens County): Unlawful to use lead weights or lead jigs that measure 1 1/2 inch or less along the longest axis.

Pilchuck Creek (Clallam County) (Sooes River tributary): From mouth upstream: The first Saturday in June through October 31 season. Trout: Minimum length fourteen inches. Selective gear rules. Other game fish: Selective gear rules.

Pilchuck Creek (Snohomish County), mouth to Highway 9 Bridge: The first Saturday in June through ((~~February 15~~)) January 31 season. Trout: Minimum length 14 inches. Selective gear rules and unlawful to fish from a floating device equipped with an internal combustion motor the first Saturday in June through November 30.

From Highway 9 Bridge to Pilchuck Falls: First Saturday in June through October 31 season. Selective gear rules. Trout minimum size 14 inches.

From Pilchuck Falls upstream, including all tributaries and their tributaries and all tributaries to Lake Cavanaugh: First Saturday in June through October 31 season.

Pilchuck River (Snohomish County): From its mouth to five hundred feet downstream from the Snohomish City diversion dam: December 1 through ((~~February 15~~)) January 31 season. Fishing from any

floating device prohibited. Trout: Minimum length fourteen inches.

Pillar Lake (Grant County): April 1 through September 30 season.

Pine Creek (Mason County): First Saturday in June through October 31 season.

Pine Lake (King County): (~~Last~~) Fourth Saturday in April through October 31 season.

Pine Lake (Mason County): (~~Last~~) Fourth Saturday in April through October 31 season.

Ping Pond (Grant County): Third Saturday in April through Labor Day season. Juveniles and holders of reduced fee licenses or designated harvester cards only. Game fish: Daily limit of five fish in the aggregate. No minimum or maximum size for any species.

Pioneer Creek (Grays Harbor County) (North River tributary): From mouth upstream: All game fish: The first Saturday in June through October 31 season. Selective gear rules.

Pioneer Ponds (tributary to Stillaguamish River) (Snohomish County): Closed waters.

Pit Lake (Douglas County): Juveniles only.

Pleasant Lake (Clallam County): Trout: Kokanee minimum length eight inches, maximum length twenty inches.

Plummer Lake (Lewis County): (~~Last~~) Fourth Saturday in April through last day in February season.

Poacher Lake (Grant County): April 1 through September 30 season.

Porter Creek (Grays Harbor County) (Chehalis River tributary): From mouth upstream: The first Saturday in June through October 31 season. Trout: Selective gear rules. Daily limit 2 fish, minimum length eight inches. Other game fish: Selective gear rules.

Potholes Reservoir (Grant County): Crappie: Minimum length nine inches. Crappie and bluegill: Combined daily limit twenty-five fish. Perch: Daily limit twenty-five fish. Walleye: Minimum size 12 inches in length. Daily limit 8 walleye, not more than 1 of which may be greater than 22 inches in length.

Potter's Pond (Stevens County): (~~Last~~) Fourth Saturday in April through October 31 season.

Powerline Lake (Franklin County): Trout: Daily limit 2.

Pratt River (tributary to Middle Fork Snoqualmie) (King County): First Saturday in June through October 31 season. Selective gear rules. Unlawful to fish from a floating device equipped with an internal combustion motor. All species: Release all fish.

Prices Lake (Mason County): Selective gear rules. Unlawful to fish from a floating device equipped with an internal combustion motor. All species: Release all fish.

Promised Land Pond (Grays Harbor County): The first Saturday in

June through October 31 season.

Pugh Creek (Snohomish County) (Whitechuck River tributary): First Saturday in June through October 31 season. Selective gear rules.

Puyallup River (Pierce County):

From mouth to city of Puyallup outfall structure near junction of Freeman Road and North Levee Road: Game fish season is open only when salmon fishing is open. Single-point barbless hooks, anti-snagging rule and night closure August 16 through November 30. Trout: Minimum length fourteen inches. Salmon: Open August 16 through December 31 from mouth to Carbon River, except closed August 28 and 29 and September 4, 5, 6, 11, 12, and 13 from mouth to city of Puyallup outfall structure near junction of Freeman Road and North Levee Road. In years ending in even numbers, daily limit 6 fish, of which no more than 2 may be adult salmon. Release wild adult Chinook. In years ending in odd numbers, daily limit 6 fish, of which no more than 4 may be adult salmon, and of the adult salmon, no more than 2 may be any combination of Chinook, coho, and chum. Release wild adult Chinook.

From city of Puyallup outfall structure near junction of Freeman Road and North Levee Road to the Electron power plant outlet: Game fish season is open only when salmon fishing is open. Single-point barbless hooks, anti-snagging rule and night closure August 1 through November 30. Trout: Minimum length fourteen inches. Salmon: Open August 1 through December 31. In years ending in even numbers, daily limit 6 fish, of which no more than 2 may be adult salmon. Release wild adult Chinook. In years ending in odd numbers, daily limit 6 fish, of which no more than 4 may be adult salmon, and of the adult salmon, no more than 2 may be any combination of Chinook, coho, and chum. Release wild adult Chinook.

From Carbon River upstream: September 1 through (~~last day of February~~) January 15 season. Selective gear rules and release all fish except up to 2 hatchery steelhead may be retained.

Pyramid Creek (King County) upstream of Forest Service Road 7000: First Saturday in June through October 31 season.

Pysht River (Clallam County): The first Saturday in June through (~~October~~) January 31 season. Selective gear rules and release all fish. (~~Additional November 1 through last day in February season.~~) Trout: Minimum length fourteen inches.

Quail Lake (Adams County): Fly fishing only. Fishing from any floating device equipped with a motor prohibited. All species: Release all fish.

Quarry Pond (Walla Walla County): Fishing from any floating device prohibited. Trout: No more than 2 trout over 13 inches in length may be retained.

Quigg Lake (Grays Harbor County): The first Saturday in June through April 15 season. Trout: Daily limit 2. Minimum length fourteen inches. Salmon: Open only October 1 through January 31. Daily limit 6 hatchery coho salmon of which no more than 4 may be

adult hatchery coho.

Quilcene River (Jefferson County):

From mouth to Rodgers Street: First Saturday in June through August 15 season. Selective gear rules and release all fish. Unlawful to fish from a floating device equipped with an internal combustion motor.

From Rodgers Street to Highway 101 Bridge: First Saturday in June through October 31 season. Release all game fish. First Saturday in June through August 15. Selective gear rules. Salmon: Open only August 16 through October 31 from Rodgers Street to the Highway 101 Bridge. Night closure and only one single point barbless hook may be used. Daily limit 4 coho salmon. Only coho salmon hooked inside the mouth may be retained.

From electric weir at Quilcene National Fish Hatchery to upper boundary of Falls View Campground: First Saturday in June through October 31 season. Selective gear rules and release all fish. Unlawful to fish from a floating device equipped with an internal combustion motor.

From upper boundary of Falls View Campground upstream: First Saturday in June through October 31 season.

Quillayute River (Clallam County) outside of Olympic National Park: (~~Open year round outside of Olympic National Park only.~~) All game fish: May 1 through the Friday before the first Saturday in June season. Catch and release (~~all game fish~~) except up to two hatchery steelhead (~~per day~~) may be retained. Trout: First Saturday in June through April 30 season. Minimum length fourteen inches. November 1 through last day in February, daily limit (~~three~~) may include 1 additional hatchery steelhead. February 16 through April 30, (~~one~~) wild steelhead (~~per day may be retained~~) retention allowed. Salmon: (~~Open only~~) February 1 through November 30. February 1 through August 31, daily limit 6 fish of which no more than 2 may be adult (~~salmon~~). Release wild adult Chinook and wild adult coho. September 1 through November 30, daily limit 6 fish of which no more than 4 may be adult (~~salmon~~), and of the 4 adults (~~salmon~~), no more than 2 may be any combination of Chinook, wild coho, pink, sockeye, and chum salmon.

Quinault River (~~Upper~~) (Jefferson County) (~~7~~): From mouth at upper end of Quinault Lake upstream to the National Park boundary: (~~The~~) First Saturday in June through April 15 season. Trout: Minimum length fourteen inches, daily limit 2 fish. February 16 through April 15, one wild steelhead per day may be retained. Salmon: Open only July 1 through October 31. July 1 through September 30, daily limit 6 jack salmon only. Single-point barbless hooks required. October 1 through October 31, daily limit 6 fish, of which no more than 2 may be adult salmon. Release sockeye, pink, and chum.

Quincy Lake (Grant County): March 1 through July 31 season.

Racehorse Creek (Whatcom County) (NF Nooksack tributary): First Saturday in June through October 31 season. Selective gear rules.



Radar Ponds (Pacific County): Salmon: Landlocked salmon rules apply.

Raging River (King County) (~~(7)~~): From its mouth to the Highway 18 Bridge: The first Saturday in June through (~~February 15~~) January 31 season. Trout: Minimum length fourteen inches.

From Highway 18 Bridge upstream: First Saturday in June through October 31 season.

Raimie Creek and all forks (Pacific County) (North River tributary): From mouth upstream: All game fish: The first Saturday in June through October 31 season. Selective gear rules.

Rainbow Lake (Columbia County): March 1 through October 31 season. Fishing from any floating device prohibited. Trout: No more than 2 trout over 13 inches in length may be retained.

Rapjohn Lake (Pierce County): (~~(Last)~~) Fourth Saturday in April through October 31 season. Trout: Daily limit 5, no more than two over 14 inches in length may be retained, except no size restriction for kokanee.

Rat Lake (Okanogan County): April 1 through November 30: Selective gear rules. Unlawful to fish from a floating device equipped with an internal combustion motor. All species: Release all fish.

Rattlesnake Creek (Yakima County): Selective gear rules. Unlawful to fish from a floating device equipped with an internal combustion motor. All species: Release all fish.

Rattlesnake Lake (King County): Selective gear rules and catch and release. Unlawful to fish from a floating device equipped with an internal combustion motor.

Ravensdale Lake (King County): (~~(Last)~~) Fourth Saturday in April through October 31 season. Selective gear rules. Unlawful to fish from a floating device equipped with an internal combustion motor. Trout: Daily limit two, minimum length twelve inches.

Red Creek (King County) (White River tributary): First Saturday in June through October 31 season.

Red Rock Creek (Grant County): April 1 through September 30 season.

Reflection Pond (Okanogan County): (~~(Last)~~) Fourth Saturday in April through October 31 season.

Rendsland Creek (Mason County): First Saturday in June through October 31 season. Selective gear rules and release all fish.

Renner Lake (Ferry County): (~~(Last)~~) Fourth Saturday in April through October 31 season.

Riffe Lake (Reservoir) (Lewis County): Mossyrock Dam to 400 feet below Cowlitz Falls Dam. Closed waters: Lewis County PUD safety signs approximately 800 feet below Cowlitz Falls Dam to Dam. Lawful to fish up to the base of Swofford Pond Dam. Salmon:

Landlocked salmon rules apply.

Rigley Lake (Stevens County): (~~Last~~) Fourth Saturday in April through October 31 season. Selective gear rules. Unlawful to fish from a floating device equipped with an internal combustion motor. Trout: Daily limit two, minimum length twelve inches.

Riley Lake (Snohomish County): (~~Last~~) Fourth Saturday in April through October 31 season.

Rimrock Lake (Reservoir) (Yakima County): Chumming permitted. Trout except kokanee: Daily limit five. Kokanee not counted in daily trout limit. Kokanee daily limit sixteen.

Ringold Springs Creek (Hatchery Creek) (Franklin County): Closed waters.

Ripley Creek (Jefferson County): First Saturday in June through October 31 season. Selective gear rules and release all fish.

Robbins Lake (Mason County): (~~Last~~) Fourth Saturday in April through October 31 season. Trout: Daily limit 5, no more than two over 14 inches in length may be retained, except no size restriction for kokanee.

Rock Creek (Adams/Whitman counties): Mouth to Endicott Road year-round season.

Endicott Road to bridge on George Knott Road at Revere: Selective gear rules. Unlawful to fish from a floating device equipped with an internal combustion motor. All species: Release all fish.

Upstream from bridge on George Knott Road: Year-round season.

Rock Creek (Chelan County): Selective gear rules. Unlawful to fish from a floating device equipped with an internal combustion motor.

Rock Creek (Grays Harbor County) (Chehalis River tributary): From mouth upstream: The first Saturday in June through October 31 season. Trout: Selective gear rules. Daily limit 2 fish, minimum length eight inches. Other game fish: Selective gear rules.

Rock Creek (Klickitat County): Mouth to the Army Corps of Engineers Park: Year-round season. Daily limits, size restrictions and gear restrictions are the same as those in the adjacent portion of the Columbia River.

Rock Creek (Lewis County) (Chehalis River tributary): From mouth upstream: The first Saturday in June through October 31 season. Trout: Selective gear rules. Daily limit 2 fish, minimum length eight inches. Other game fish: Selective gear rules.

Rock Creek (Skamania County): Mouth to falls. Trout: Release all trout except up to two hatchery steelhead may be retained per day. Above falls, additional November 1 through March 15 season.

Rocky Brook Creek (Jefferson County) (Dosewallips River tributary): From falls 1000 feet upstream of mouth upstream: First Saturday in June through October 31 season.

Rocky Creek (Mason County): First Saturday in June through October 31 season. Selective gear rules. Trout: Release all trout.

Rocky Creek (Skagit County): First Saturday in June through October 31 season. Selective gear rules.

Rocky Ford Creek and Ponds (Grant County): Fly fishing only. Fishing from bank only (no wading). All species: Release all fish.

Rocky Lake (Stevens County): (~~Last~~) Fourth Saturday in April through October 31 season. June 1 through October 31 selective gear rules. Unlawful to fish from a floating device equipped with an internal combustion motor. All species: Release all fish.

Roesiger Lake (Snohomish County): Crappie: Daily limit ten, minimum length nine inches.

Roosevelt Lake (Ferry/Lincoln/Stevens counties): All species: Closed waters: (1) March 1 through the Friday immediately preceding Memorial Day weekend from the Little Dalles power line crossing upstream approximately one mile to marked rock point, and from Northport power line crossing upstream to most upstream point of Steamboat Rock; (~~(2) January 1 through May 31 in San Poil arm upstream from outlet of French Johns Lake;~~) and (~~(3)~~) (2) April 1 through Friday before Memorial Day in Kettle arm upstream to Barstow Bridge. Trout except kokanee: Daily limit five. No more than two over twenty inches in length. Kokanee daily limit six, no more than two with intact adipose fins. Walleye: No minimum size. Daily limit (~~(8)~~) 16 fish not more than one of which may be longer than 22 inches. Salmon: Landlocked salmon rules apply. Sturgeon: Unlawful to fish for or retain sturgeon from Roosevelt Lake and tributaries. Carp: Unlawful to fish for carp with bow and arrow.

Rose Lake (Mason County): (~~Last~~) Fourth Saturday in April through October 31 season.

Ross Lake (Reservoir) (Whatcom County): July 1 through October 31 season. Selective gear rules. Trout: Daily limit three, possession limit six, minimum length thirteen inches.

Ross Lake tributary streams (Whatcom County)(~~(7)~~): Except Big Beaver Creek and Ruby Creek: From one mile above their mouths to headwaters: July 1 through October 31 season.

Round Lake (Okanogan County): (~~Last~~) Fourth Saturday in April through September 30 season.

Rowland Lakes (Klickitat County): (~~Last~~) Fourth Saturday in April through last day in February season.

Royal Lake (Adams County): Closed waters.

Royal Slough (including Marsh Unit IV impoundments) (Adams County): Closed waters.

Ruby Creek and tributaries (Pend Oreille County): Trout: Eastern brook trout not counted in daily trout limit. Eastern brook trout daily limit ten. Once the daily limit of trout other than eastern

brook trout has been achieved, the entire daily limit for trout other than eastern brook trout and eastern brook trout has been taken.

Rue Creek, including West Fork (Pacific County) (South Fork Willapa tributary): From mouth upstream: All game fish: First Saturday in June through October 31. Selective gear rules.

Rufus Woods Lake (Douglas County): Chumming allowed. Trout: Daily limit two. Only uninjured trout caught using artificial lures or flies with single barbless hooks may be released. Sturgeon: Unlawful to fish for or retain sturgeon from Rufus Woods Lake and tributaries.

Sacheen Lake (Pend Oreille County): (~~Last~~) Fourth Saturday in April through October 31 season.

Saddle Mountain Lake (Grant County): Closed waters.

Sago Lake (Grant County): April 1 through September 30 season.

Saint Clair Lake (Thurston County): Trout: Daily limit 5, no more than two over 14 inches in length may be retained, except no size restriction for kokanee.

Salmon Creek (Clark County) (~~(7)~~):

From mouth to 72nd Avenue N.E.: The first Saturday in June through March 15 season. Trout: Release all fish except up to two hatchery steelhead may be retained per day.

From 72nd Avenue N.E. Bridge upstream: Closed waters.

Salmon Creek and all forks (Grays Harbor County) (North River tributary): From mouth upstream: All game fish: The first Saturday in June through October 31 season. Selective gear rules.

Salmon Creek (Lewis County): Closed waters from 400 feet below to 200 feet above the temporary weir while the weir is installed in the creek.

Salmon Creek, mainstem (Okanogan County): Closed waters.

Salmon Creek, North Fork and West Fork from mouth to South Fork (Okanogan County): Selective gear rules. Unlawful to fish from a floating device equipped with an internal combustion motor.

Salmon Creek (Pacific County) (tributary of Naselle River) (~~((Pacific County))~~): The first Saturday in June through last day in February season. Selective gear rules. Unlawful to fish from a floating device equipped with an internal combustion motor. All (~~(species)~~) game fish: Release all fish except up to two hatchery steelhead per day may be retained.

Salmon Creek (Thurston County) (Black River tributary): From mouth to upstream: All species: Selective gear rules, night closure, and anti-snagging rule.

Salmon River (Jefferson County): Outside of Olympic National Park and Quinault Indian Reservation: The first Saturday in June through last day in February season. Trout: Minimum length fourteen inches. Hatchery steelhead in this river are steelhead

with a dorsal fin height of less than 2-1/8 inches or with an adipose or ventral fin clip. Salmon: Open only September 1 through November 30. Daily limit 6 fish of which no more than 3 may be adult salmon and of the adult salmon not more than 2 may be adult Chinook salmon.

Salmonberry Creek (Kitsap County): First Saturday in June through October 31 season. Selective gear rules. Trout: Minimum size 14 inches.

Salt Creek (Clallam County): From mouth to bridge on Highway 112: First Saturday in June through (~~October~~) January 31 season. Selective gear rules. Release all fish except November 1 through (~~the last day in February~~) January 31. Up to 2 hatchery steelhead may be retained.

Samish Lake (Whatcom County): Trout: Cutthroat trout daily limit two, minimum length fourteen inches.

Samish River (Whatcom County):

From its mouth to the I-5 Bridge: The first Saturday in June through November 30 season. Stationary gear restriction, anti-snagging rule, single-point hooks required, and night closure August 1 through November 30. Additional season December 1 through (~~March~~) December 31. All species: Selective gear rules and release all fish except up to 2 hatchery steelhead may be retained. Salmon: Open only August 1 through November 30. Daily limit 2 salmon. Release wild coho. Only fish hooked inside the mouth may be retained. Anglers must retain the first 2 salmon, if lawful to do so, and stop fishing.

From the I-5 Bridge to the Hickson Bridge: Closed waters from the old Highway 99 Bridge to the WDFW salmon rack. Closed waters from I-5 Bridge to old Highway 99 Bridge September 1 through November 30. First Saturday in June through (~~March 31~~) November 30 season. All species: Selective gear rules and release all fish except up to 2 hatchery steelhead may be retained.

From Hickson Bridge upstream: First Saturday in June through October 31 season. Selective gear rules.

Sammamish Lake (King County): Closed to fishing within 100 yards of the mouth of Issaquah Creek August 16 through November 30. Trout: Release all kokanee. Kokanee/sockeye under fifteen inches are kokanee while those fifteen inches and over are sockeye salmon. December 1 through June 30: Release all steelhead and rainbow trout over twenty inches in length. Salmon: Open only August 16 through November 30. Daily limit four salmon, of which only two may be Chinook. Release sockeye.

Sammamish River (Slough) (King County) (~~7~~): From the 68th Avenue N.E. Bridge to Lake Sammamish: January 1 through August 31 season. Selective gear rules. Unlawful to fish from a floating device equipped with an internal combustion motor. Trout: Release all trout.

San Poil River (Ferry County):

From the western shoreline at the mouth of the San Poil Arm

(as marked by a regulatory buoy) directly eastward across the San Poil Arm to the eastern shoreline of the San Poil Arm (as marked by a regulatory buoy) upstream to the north shore of the outlet of French Johns Lake (Manila Creek) northeast across the San Poil Arm to the north shore of the outlet of Dick Creek: Year-round season. Smallmouth bass: Daily limit ten fish, no more than one over 14 inches. Walleye: Daily limit 16 fish, no size limit. Salmon: Landlocked salmon rules apply. Carp: Unlawful to fish with bow and arrow. Rainbow trout: Daily limit five fish, no more than two over 20 inches, release all wild (adipose fin intact) fish. Kokanee salmon: Daily limit two fish. Sturgeon: Unlawful to fish for or retain.

From the north shore of the outlet of French Johns Lake (Manila Creek) northeast across the San Poil Arm to the north shore of the outlet of Dick Creek upstream to approximately five miles upstream from the outlet of French Johns Lake, as marked by regulatory buoys: All species: Closed waters February 1 through March 31. Smallmouth bass: Daily limit ten fish, no more than one over 14 inches. Walleye: Daily limit 16 fish, no size limit. Salmon: Landlocked salmon rules apply. Sturgeon: Unlawful to fish for or retain sturgeon. Carp: Unlawful to fish with bow and arrow. Sturgeon: Unlawful to fish for or retain.

From approximately 5 miles upstream from the outlet of French Johns Lake, as marked by regulatory buoys to any and all waters that occur north of the regulatory buoy line at or above 1310 feet mean sea level elevation: Managed under regulatory authority of the Colville Confederated Tribe of Indians.

Sand Creek (Grays Harbor County) (Chehalis River tributary): From mouth upstream: The first Saturday in June through October 31 season. Trout: Selective gear rules. Daily limit 2 fish, minimum length eight inches. Other game fish: Selective gear rules.

Sandyshore Lake (Jefferson County): ~~((Last))~~ Fourth Saturday in April ~~((to))~~ through October 31 season. Trout: Daily limit 5, no more than two over 14 inches in length may be retained, except no size restriction for kokanee.

San Poil River (Ferry County): Unlawful to fish for or retain sturgeon.

Sarge Hubbard Park Pond (Yakima County): Juveniles and holders of reduced fee licenses or designated harvester cards only.

Satsop Lakes (Grays Harbor County): ~~((Last))~~ Fourth Saturday in April through October 31 season.

~~Satsop River and East Fork (Grays Harbor County): ((Trout: Minimum length 14 inches in mainstem and all forks. Mainstem and East Fork,)) All species: Single point barbless hooks and night closure August 16 through November 30 ((except only August 16 through October 31 on East Fork upstream from bridge at Schafer State Park. Middle and West forks downstream from Cougar Smith Road anti-snagging rule and night closure August 16 through November 30. Middle and West Forks upstream from Cougar Smith Road anti-snagging rule and night closure August 16 through October~~

31)).

From mouth to bridge at Schafer State Park: The first Saturday in June through March 31 season. Trout: Minimum length fourteen inches. Salmon: Open October 1 through January 31. October 1 through November 30, daily limit 6 fish, of which no more than 2 may be adult salmon, and of the 2 adult salmon, only one may be a wild coho. Release chum and Chinook. December 1 through December 31, daily limit 6 fish, of which no more than 2 may be adult salmon. Release chum, Chinook, and wild coho.

From 400 feet downstream of Bingham Creek Hatchery barrier dam upstream to dam: Closed waters, except anglers who permanently use a wheelchair or have a designated harvester card may fish within posted markers. First Saturday in June through March 31 season. Salmon: Open October 1 through January 31. October 1 through November 30, daily limit 6 fish, of which no more than 2 may be adult salmon, and of the 2 adult salmon, only one may be a wild coho. Release chum and Chinook. December 1 through January 31, daily limit 6 fish, of which no more than 2 may be adult salmon. Release chum, Chinook, and wild coho.

From bridge at Schafer State Park upstream to 400 feet below Bingham Creek Hatchery Dam: All species: Single point barbless hooks and night closure August 16 through October 31. First Saturday in June through October 31 season. Trout: Minimum length fourteen inches, daily limit 2 fish.

From Bingham Creek Hatchery Dam upstream: All species: Single point barbless hooks and night closure August 16 through October 31. First Saturday in June through October 31 season. Trout: Minimum length eight inches, daily limit 2 fish. Selective gear rules. Other game fish: Selective gear rules.

Middle Fork (Turnow Branch) ((7)): ~~From mouth to Cougar Smiths Road: ((The first Saturday in June through last day in February season))~~ All species: Night closure and anti-snagging rule from August 16 through October 31.

From mouth to Cougar Smith Road: First Saturday in June through last day in February season. Trout: Minimum length fourteen inches, daily limit 2 fish.

From Cougar Smith Road upstream: First Saturday in June through October 31 season. Trout: Minimum length eight inches, daily limit 2 fish. Selective gear rules. Other game fish: Selective gear rules.

~~West Fork ((7 from mouth to Cougar Smith Road: The first Saturday in June through last day in February season)):~~ All species: Night closure and anti-snagging rule from August 16 through October 31.

From mouth to Cougar Smith Road: First Saturday in June through last day in February season. Trout: Minimum length fourteen inches, daily limit 2 fish.

From Cougar Smith Road to USFS 23 Road Bridge at Spoon Creek: First Saturday in June through October 31 season. Trout: Minimum length eight inches, daily limit 2 fish. Selective gear rules. Other game fish: Selective gear rules.

From USFS 23 Road Bridge at Spoon Creek upstream: First Saturday in June through October 31 season. Eastern Brook Trout:

No minimum size, daily limit 5 fish. Selective gear rules. All other trout: Minimum length eight inches, daily limit 2 fish. Selective gear rules. Other game fish: Selective gear rules.

Sauk River (Skagit/Snohomish counties):

From mouth to the mouth of the White Chuck River: The first Saturday in June through ~~((last day in February))~~ January 31 season. Selective gear rules. Unlawful to fish from a floating device equipped with an internal combustion motor. All species: Release all fish except up to two hatchery steelhead may be retained per day.

~~((From mouth to the Darrington Bridge: Additional March 1 through April 30 season. Selective gear rules. Unlawful to fish from a floating device equipped with an internal combustion motor. All species: Release all fish except up to two hatchery steelhead may be retained per day.))~~

From the mouth of the White Chuck River to headwaters, including North Fork and South Fork upstream to Elliot Creek: First Saturday in June through October 31 season. Selective gear rules. Unlawful to fish from a floating device equipped with an internal combustion motor. All species: Release all fish except up to two hatchery steelhead may be retained per day.

South Fork upstream from Elliot Creek: The first Saturday in June through August 31 season. Selective gear rules. Unlawful to fish from a floating device equipped with an internal combustion motor. All species: Release all fish except up to two hatchery steelhead may be retained per day.

Sawyer, Lake (King County): Chumming permitted. Crappie: Daily limit ten, minimum length nine inches.

Scatter Creek (King County) (White River tributary): First Saturday in June through October 31 season.

Scatter Creek (Thurston County) (Chehalis River tributary): From mouth upstream: The first Saturday in June through October 31 season. Trout: Selective gear rules. Daily limit 2 fish, minimum length eight inches. Other game fish: Selective gear rules.

Schaefer Lake (Chelan County): Trout: Daily limit sixteen.

Schafer Creek (Grays Harbor County) (Wynoochee River tributary): From mouth to USFS 22 Road: First Saturday in June through October 31 season. Trout: Minimum length eight inches. Selective gear rules. Other game fish: Selective gear rules.

Schneider Creek (Thurston County) from mouth to falls: First Saturday in June through October 31 season. Selective gear rules. Trout: Minimum size 14 inches.

Scooteney Reservoir (Franklin County): Walleye: Minimum size 12 inches.

Sedge Lake (Grant County): All species: Selective gear rules. Trout: Daily limit 1.

Sekiu River (Clallam County):

From mouth to forks: First Saturday in June through



~~((October))~~ January 31 season. Selective gear rules ((and)).  
Release all fish((. Additional November 1 through last day in  
February season. Trout minimum length 14 inches)) except November  
1 through January 31, up to 2 hatchery steelhead may be retained.

From forks upstream: First Saturday in June through October 31 season. Selective gear rules and release all fish.

Serene Lake (Snohomish County): ~~((Last))~~ Fourth Saturday in April through October 31 season.

Shady Lake (King County): June 1 through October 31 season. Trout: No more than one over fourteen inches in length.

Shannon, Lake (Skagit County): ~~((Last))~~ Fourth Saturday in April through October 31 season. Chumming permitted. Trout: Minimum length six inches and maximum length eighteen inches.

Shellneck Creek (Yakima County): Closed waters.

Shelton Creek (Mason County): First Saturday in June through October 31 season. Selective gear rules. Trout: Release all trout.

Sherman Creek (Ferry County): From the mouth at Lake Roosevelt upstream to four hundred feet above the water diversion dam for the hatchery: Closed waters, except first Saturday in June through October 31 season from the mouth upstream to the hatchery boat dock.

Sherman Creek (Grays Harbor County) (Chehalis River tributary):  
From mouth upstream: The first Saturday in June through October 31  
season. Trout: Selective gear rules. Daily limit 2 fish, minimum  
length eight inches. Other game fish: Selective gear rules.

Sherry Lake (Stevens County): ~~((Last))~~ Fourth Saturday in April through October 31 season.

Sherwood Creek (Mason County): First Saturday in June through October 31 season. Selective gear rules. Trout: Release all trout.

Sherwood Creek Mill Pond (Mason County): The first Saturday in June through October 31 season. Trout: Minimum length 14 inches, daily limit 2 fish.

Shine Creek (Jefferson County): First Saturday in June through October 31 season. Selective gear rules and release all fish.

Shiner Lake (Adams County): April 1 through September 30 season. Fishing from a floating device equipped with an internal combustion motor prohibited.

Shoe Lake (Mason County): ~~((Last))~~ Fourth Saturday in April through October 31 season.

Shoveler Lake (Grant County): April 1 through September 30 season.

Shye Lake (Grays Harbor County): The first Saturday in June through October 31 season.

Sidley Lake (Okanogan County): Trout: Daily limit two.

Siebert Creek (Clallam County): Trout: First Saturday in June through October 31 season. Selective gear rules and release all fish.

Silent Lake (Jefferson County): (~~Last~~) Fourth Saturday in April through October 31 season. Fishing from a floating device equipped with an internal combustion engine prohibited. Trout: Daily limit 5, no more than two over 14 inches in length may be retained, except no size restriction for kokanee.

Silesia Creek (Chiliwack River tributary) (Whatcom County): First Saturday in June through October 31 season.

Silvas Creek (Klickitat County): Trout: Release all trout.

Silver Creek (tributary to Cowlitz River) (Lewis County) (~~7~~): Mouth to USFS Road 4778: Selective gear rules. Unlawful to fish from a floating device equipped with an internal combustion motor. Trout: Minimum length twelve inches.

Silver Creek (Skagit County) (Samish River tributary): First Saturday in June through October 31 season. Selective gear rules.

Silver Creek (Whatcom County) (Nooksack River tributary): First Saturday in June through October 31 season. Selective gear rules.

Silver Lake (Cowlitz County): Crappie: Daily limit ten crappie. Minimum size nine inches in length.

Silver Lake (Pierce County): (~~Last~~) Fourth Saturday in April through October 31 season. Trout: Daily limit 5, no more than two over 14 inches in length may be retained, except no size restriction for kokanee.

Silver Lake (Spokane County): Crappie: Daily limit ten, minimum length nine inches.

Silver Lake, North (Spokane County): March 1 through September 30 and November 1 through December 31 season. Selective gear rules. Unlawful to fish from a floating device equipped with an internal combustion motor. March 1 through September 30: Trout: (~~Daily limit 2 fish~~) Minimum length 14 inches, except release fish with clipped adipose fin. November 1 through December 31: All species: Release all fish.

Silver Lake (Whatcom County): (~~Last~~) Fourth Saturday in April through October 31 season.

Silver Nail Lake (Okanogan County): Juveniles only.

Similkameen River (Okanogan County):

From mouth to Enloe Dam: December 1 through March 31 season. Whitefish gear rules apply. Salmon: Open only July 1 through September 15. Daily limit 6 Chinook, of which no more than 3 may be adult salmon, and of these three adult salmon only one may be a wild adult Chinook. Release coho and sockeye. Anti-snagging rule and night closure July 1 through September 15.

From Enloe Dam to Canadian border: Additional December 1 through March 31 season. Whitefish gear rules apply.

Sinlahekin Creek (Okanogan County) (~~(7)~~): From Palmer Lake to Cecile Creek bridge: The first Saturday in June through August 31 season. Selective gear rules. Unlawful to fish from a floating device equipped with an internal combustion motor. Additional December 1 through March 31 season. Whitefish gear rules apply.

Sitkum River (Clallam County) (Calawah River tributary): From mouth upstream: The first Saturday in June through October 31 season. Trout: Minimum length fourteen inches. Selective gear rules. Other game fish: Selective gear rules.

Sixteen Lake (Skagit County): (~~(Fast)~~) Fourth Saturday in April through October 31 season.

Skagit River (Skagit/Whatcom counties):

From mouth to the Memorial Highway Bridge (Highway 536 at Mt. Vernon): (~~(Year-round)~~) June 1 through January 31 season. (~~(Selective gear rules February 15 through May 31.)~~) Trout except Dolly Varden/Bull Trout: Minimum length fourteen inches. Legal to retain Dolly Varden/Bull Trout as part of trout daily limit, minimum length twenty inches. Salmon: In years ending in even numbers, open September 1 through December 31. Daily limit 3 salmon. Release Chinook and chum. In years ending in odd numbers, open August 1 through December 31. Daily limit 3 salmon plus 1 additional pink. Release Chinook and chum.

From Memorial Highway Bridge (Highway 536 at Mt. Vernon) upstream to Gilligan Creek: June 1 through (~~(February 15)~~) January 31 season. Night closure and anti-snagging rule July 1 through November 30. Trout except Dolly Varden/Bull Trout: Minimum length fourteen inches. Legal to retain Dolly Varden/Bull Trout as part of trout daily limit, minimum length twenty inches. (~~(Additional February 16 through March 15 season. All species: Release all fish except up to 2 hatchery steelhead may be retained. Selective gear rules. Unlawful to fish from a floating device while under power.)~~) Salmon: In years ending in even numbers, open September 1 through December 31. Daily limit 3 salmon. Release Chinook and chum. In years ending in odd numbers, open August 1 through December 31. Daily limit 3 salmon plus 1 additional pink. Release Chinook and chum.

From Gilligan Creek to the Dalles Bridge at Concrete: June 1 through (~~(February 15)~~) January 31 season. Anti-snagging rule and night closure July 1 through November 30. Trout except Dolly Varden/Bull Trout: Minimum length fourteen inches. Legal to retain Dolly Varden/Bull Trout as part of the trout daily limit; minimum length twenty inches. (~~(Additional season: February 16 through March 15. All species: Release all fish except up to 2 hatchery steelhead may be retained. Selective gear rules. Unlawful to fish from a floating device while under power.)~~) Salmon: In years ending in even numbers, open September 16 through December 31. Daily limit 3 salmon. Release Chinook and chum. In years ending in odd numbers, open August 16 through December 31. Daily limit 3 salmon plus 1 additional pink. Release Chinook and chum.

From the Dalles Bridge at Concrete to the Highway 530 Bridge

at Rockport: June 1 through (~~February 15~~) January 31 season, except closed June 1 through August 31, between a line 200 feet above the east bank of the Baker River to a line 200 feet below the west bank of the Baker River. Anti-snagging rule and night closure July 1 through November 30. Trout except Dolly Varden/Bull Trout: Minimum length fourteen inches. Legal to retain Dolly Varden/Bull Trout as part of the trout daily limit; minimum length twenty inches. (~~Additional season: February 16 through April 30. Selective gear rules. Unlawful to fish from a floating device while under power. All species: Release all fish except up to 2 hatchery steelhead may be retained.~~) Salmon: Open September 16 through December 31. In years ending in even numbers, daily limit 3 salmon. Release Chinook and chum. In years ending in odd numbers, daily limit 3 salmon plus 1 additional pink. Release Chinook and chum.

From the Highway 530 Bridge at Rockport to the Cascade River Road: June 1 through February 15 season. Anti-snagging rule and night closure June 1 through November 30. Trout except Dolly Varden/Bull Trout: Minimum length fourteen inches. Legal to retain Dolly Varden/Bull Trout as part of the trout daily limit; minimum length twenty inches. (~~Additional season: February 16 through April 30. Selective gear rules. Unlawful to fish from a floating device while under power. All species: Release all fish except up to 2 hatchery steelhead may be retained.~~) Salmon: Open June 1 through July 15. Daily limit 4 hatchery Chinook salmon, of which only 2 may be adult hatchery Chinook. September 16 through December 31: In years ending in even numbers, daily limit 3 salmon. Release Chinook and chum. In years ending in odd numbers, daily limit 3 salmon plus 1 additional pink. Release Chinook and chum.

From Cascade River Road to Gorge Powerhouse: June 1 through (~~March 15~~) January 31 season. Selective gear rules. Unlawful to fish from a floating device equipped with an internal combustion motor. All species: Release all fish except up to 2 hatchery steelhead may be retained per day.

From Gorge Dam to Ross Dam and all tributaries to this section except Stetattle Creek: First Saturday in June through October 31 season.

Skamokawa Creek (Wahkiakum County) (~~(7)~~): Mouth to forks just below Oatfield and Middle Valley Road: June 1 through October 31 season. Trout: Release all trout except up to two hatchery steelhead may be retained.

Skate Creek (tributary to Cowlitz River) (Lewis County): Trout: Daily limit five, no more than one over twelve inches in length. Release cutthroat. Release rainbow trout except rainbow trout having a clipped adipose fin and a healed scar at the site of the clipped fin.

Skokomish River (Mason County) (~~(7)~~): Mouth to Highway 106 Bridge: Night closure, anti-snagging rule and single point barbless hooks required August 1 through November 30. The first Saturday in June through July 31 and October 1 through December 15 season. All game

fish: Release all fish. Salmon: Open August 1 through December 15. Terminal gear restricted to no closer than 25 feet of a tribal gill net. August 1 through September 30: Daily limit 2 salmon, except release chum and wild Chinook. Only fish hooked inside the mouth may be retained; and anglers must keep the first 2 salmon, if legal to do so and stop fishing for the day. October 1 through December 15: Daily limit 6 salmon, of which no more than 4 adult fish may be retained. Release Chinook. October 1 through October 15 release chum salmon.

From Highway 106 Bridge to Highway 101 Bridge: Night closure, anti-snagging rule and single point barbless hooks required August 1 through November 30. The first Saturday in June through July 31 and October 1 through December 15 season. All game fish: Release all fish. Salmon: Open only August 1 through December 15, except closed August 1, 8, 9, 15, 16, 22, 23, and 29, 30, and September 6. Terminal gear restricted to no closer than 25 feet of a tribal gill net. August 1 through September 30: Daily limit 2 salmon, except release chum and wild Chinook; only fish hooked inside the mouth may be retained; and anglers must keep the first 2 salmon, if legal to do so and stop fishing for the day. October 1 through December 15, daily limit 6 salmon, except daily limit may contain no more than 4 adult fish and release Chinook. October 1 through October 15 release chum salmon.

From Highway 101 Bridge to forks: First Saturday in June through October 31 season. Selective gear rules and release all fish.

Skokomish River, North Fork (Mason County):

From mouth to lower dam: The first Saturday in June through October 31 season. All species: Release all fish. Selective gear rules. Unlawful to fish from a floating device equipped with an internal combustion motor.

Above Lake Cushman(~~(7)~~): Mouth to Olympic National Park boundary: The first Saturday in June through August 31 season. Selective gear rules. Unlawful to fish from a floating device equipped with an internal combustion motor. Release all fish.

Skokomish River, South Fork (Mason County):

From mouth to mouth of LeBar Creek: First Saturday in June through October 31 season. All species: Release all fish. Selective gear rules. Unlawful to fish from a floating device equipped with an internal combustion motor.

From mouth of Rule Creek to headwaters: First Saturday in June through October 31 season. Selective gear rules. Unlawful to fish from a floating device equipped with an internal combustion motor. Trout: Minimum length twelve inches.

Skookum Creek (Mason County): First Saturday in June through October 31 season. Selective gear rules. Trout: Release all trout.

Skookum Lake, North (Pend Oreille County): (~~First~~) Fourth Saturday in April through October 31 season.

Skookum Lake, South (Pend Oreille County): Unlawful to use lead

weights or lead jigs that measure 1 1/2 inch or less along the longest axis.

Skookumchuck Creek (Klickitat County): Trout: Release all trout.

Skookumchuck Reservoir (Thurston County): The first Saturday in June through October 31 season. Trout: Daily limit two, minimum length twelve inches.

Skookumchuck River (Thurston County): All Species: Night closure and single point barbless hooks required from August 16 through November 30.

From mouth to one hundred feet below the outlet of the Trans Alta steelhead rearing pond located at the base of the Skookumchuck Dam: The first Saturday in June through April 30 season. (~~Single point barbless hooks and night closure August 16 through November 30.~~) Trout: Minimum length fourteen inches. Salmon: Open only October 16 through last day in February. October 16 through November 30, daily limit 6 fish of which no more than 2 may be adult salmon, and of the adult salmon, only 1 may be wild adult coho. Release chum and Chinook. December 1 through last day in February, daily limit 6 fish of which no more than 2 may be adult salmon. Release chum, Chinook, and wild coho.

From Skookumchuck Reservoir upstream (~~and all tributaries~~): Selective gear rules. Unlawful to fish from a floating device equipped with an internal combustion motor. Trout: Minimum length (~~twelve~~) eight inches.

Skykomish River (Snohomish County):

From mouth to mouth of Wallace River to the forks: June 1 through (~~February 15~~) January 31 season, except open February 1 through February 15 from the Highway 2 Bridge at the Big Eddy Access to the confluence of the North and South forks. Anti-snagging rule and night closure August 1 through November 30 mouth to Lewis Street Bridge in Monroe and June 1 through November 30 from Lewis Street Bridge in Monroe to Wallace River. Fishing from any floating device prohibited November 1 through (~~February 15~~) January 31 from the boat ramp below Lewis Street Bridge at Monroe downstream two thousand five hundred feet. Trout except Dolly Varden/Bull Trout: Minimum length fourteen inches. Legal to retain Dolly Varden/Bull Trout as part of trout daily limit, minimum length twenty inches. Salmon: Open June 1 through July 31 mouth to Wallace River. Daily limit 2 hatchery Chinook. In years ending in even numbers, open September 1 through December 31 mouth to Wallace River. Daily limit 2 coho only. In years ending in odd numbers, open August 16 through December 31 mouth to Lewis Street Bridge in Monroe and open September 1 through December 31 Lewis Street Bridge to Wallace River. Daily limit 3 salmon plus 1 additional pink. Release Chinook and chum.

From the mouth of the Wallace River to the forks: June 1 through (~~February 15~~) January 31 season (~~(, except closed June 1 through July 31 in those waters one thousand five hundred feet upstream and one thousand feet downstream of the outlet at Reiter Ponds. Anti-snagging rule and night closure August 1 through November 30)~~). Fishing from any floating device prohibited in the

area one thousand five hundred feet upstream and one thousand feet downstream of the outlet at Reiter Ponds August 1 through February 15. Trout except Dolly Varden/Bull Trout: Minimum length fourteen inches. Legal to retain Dolly Varden/Bull Trout as part of trout daily limit, minimum length twenty inches. Salmon: Open September 1 through December 31. In years ending in even numbers, daily limit 2 coho only. In years ending in odd numbers, daily limit 3 salmon plus 1 additional pink. Release Chinook and chum.

Skykomish River, North Fork (Snohomish County):

From mouth to one thousand feet downstream from Bear Creek Falls: The first Saturday in June through (~~February 15~~) January 31 season. Selective gear rules and release all fish except up to two hatchery steelhead may be retained.

From Deer Falls (about 1/4 mile upstream of Goblin Creek) upstream, including tributaries and their tributaries: First Saturday in June through October 31 season.

Skykomish River, South Fork (King/Snohomish counties):

From mouth to six hundred feet downstream from the Sunset Falls Fishway: The first Saturday in June through (~~February 15~~) January 31 season. Anti-snagging rule and night closure August 1 through November 30. Trout: Minimum length fourteen inches.

From Sunset Falls to source including all tributaries and their tributaries: The first Saturday in June through November 30 season. Selective gear rules. Unlawful to fish from a floating device equipped with an internal combustion motor. Trout: Minimum length fourteen inches. Whitefish: Additional December 1 through last day in February season. Release all fish other than whitefish. All tributaries: Closed waters.

Slate Creek and tributaries (Pend Oreille County): Trout: Eastern brook trout not counted in daily trout limit. Eastern brook trout daily limit ten. Once the daily limit of trout other than eastern brook trout has been achieved, the entire daily limit for trout other than eastern brook trout and eastern brook trout has been taken.

Sloan Creek (Snohomish County) (Sauk River tributary): First Saturday in June through October 31 season. All species: Selective gear rules and release all fish.

Smith Creek (near North River) (Pacific County): (~~The first Saturday in June through last day in February season, except sturgeon.~~) Single point barbless hooks and night closure August 16 through November 30 upstream to the Highway 101 Bridge. (~~All game fish: Release all fish except up to 2 hatchery steelhead per day may be retained.~~) Salmon: Open only September 1 through November 30 from mouth to Highway 101 Bridge. Daily limit 6 fish, of which no more than 2 may be adult salmon and of those 2 adult salmon, 1 may be wild adult coho. Release chum and wild Chinook. Sturgeon: Open year-round from mouth to Highway 101 Bridge.

From mouth to Highway 101 Bridge: All game fish: The first Saturday in June through last day in February season. All fish must be released except up to two hatchery steelhead may be

retained.

From Highway 101 Bridge upstream: All game fish: The first Saturday in June through last day in February season. Selective gear rules. Unlawful to fish from a floating device equipped with an internal combustion motor. All fish must be released except up to two hatchery steelhead may be retained.

Smith Creek (Pacific County) (Chehalis River tributary): From mouth upstream: The first Saturday in June through October 31 season. Trout: Selective gear rules. Daily limit 2 fish, minimum length eight inches. Other game fish: Selective gear rules.

Smith Creek (Whatcom County) (Nooksack River tributary): First Saturday in June through October 31 season. Selective gear rules.

Snahapish River (Jefferson County) (Clearwater River tributary): From mouth upstream: The first Saturday in June through October 31 season. Trout: Minimum length fourteen inches. Other game fish: Selective gear rules.

Snake River: Year-round season. Closed to the taking of all trout April 1 through June 15. All species: April 24 through June 15 from Texas Rapids boat launch upstream to the Corps of Engineers boat launch approximately 1 mile upstream of Little Goose Dam: Night closure, barbless hooks only, and hooks must measure 5/8 inch or less from point to shank. Trout: Daily limit six, minimum length ten inches, no more than three over twenty inches. Release all steelhead June 16 through August 31. Barbless hooks required when fishing for steelhead. Sturgeon: Release all sturgeon from August 1 through January 31 from the mouth to Ice Harbor Dam. Closed to fishing for sturgeon from May 1 through July 31 from the downstream end of Goose Island to Ice Harbor Dam. Unlawful to retain sturgeon in mainstem and tributaries upstream from Lower Granite Dam. Walleye: Daily limit 10 fish. No minimum size. No more than 5 fish over 18 inches in length. No more than 1 fish over 24 inches in length. Channel catfish: No daily limit. Salmon: Open only April 24 through June 15 from Texas Rapids boat launch upstream to the Corps of Engineers boat launch approximately 1 mile upstream of Little Goose Dam. Daily limit 1 hatchery Chinook.

Closed waters: Within four hundred feet of the base of any dam and within a four hundred foot radius around the fish ladder entrance at Lyons Ferry Hatchery, within a two hundred foot radius upstream of the fish ladder exit above Lower Granite Dam, and within an area one thousand two hundred feet downstream from the base of the west lock gate at Little Goose Dam on the south bank of the Snake River and one hundred feet out into the river from said river bank.

Snipe Lake (Grant County): April 1 through September 30 season.

Snipes Creek (Benton County): Selective gear rules.

Snohomish River (Snohomish County) ((7)): Including all channels, sloughs, and interconnected waterways, but excluding all tributaries: The first Saturday in June through ((February 15))



January 31 season, except sturgeon. Anti-snagging rule and night closure August 1 through November 30. Trout except Dolly Varden/Bull Trout: Minimum length fourteen inches. Legal to retain Dolly Varden/Bull Trout as part of trout daily limit, minimum length twenty inches. Salmon: In years ending in even numbers, open only September 1 through December 31. Daily limit 2 coho only. In years ending in odd numbers, open August 16 through December 31. Daily limit 3 salmon plus 1 additional pink. Release Chinook and chum. Sturgeon: Open year-round for catch and release from mouth to Highway 2 Bridge.

Snoqualmie River (King County):

From mouth to the falls: The first Saturday in June through ~~((last day in))~~ February 15 season, except the first Saturday in June through ~~((February 15))~~ January 31 from the mouth to the boat launch at ~~((Plumb))~~ Plum. Waters within the Puget Power tunnel at the falls and within fifty feet of any point on Puget Power's lower Plant #2 building (north bank) are closed waters. The first Saturday in June through November 30 selective gear rules. Fishing from any floating device prohibited November 1 through ~~((last day in))~~ February 15 from the mouth of Tokul Creek downstream to the boat ramp at Plum access, about one-quarter mile. Night closure September 1 through November 30. Trout: Minimum length fourteen inches. Salmon: Open only September 1 through December 31. Daily limit 3 coho only. In years ending in odd numbers, from mouth to Plum access, daily limit 3 salmon plus 1 additional pink. Release Chinook and chum.

From Snoqualmie Falls upstream, including the North and South Forks: First Saturday in June through October 31 season. Selective gear rules. Unlawful to fish from a floating device equipped with an internal combustion motor. Trout: Minimum length ten inches. Additional November 1 through the Friday before the first Saturday in June season. Selective gear rules. All species: Release all fish. All tributaries except Tate, Sunday and Phillapa creeks: First Saturday in June through October 31 season.

Snoqualmie Middle Fork from mouth to source including all tributaries except Pratt and Taylor rivers: Year-round season. Selective gear rules. Unlawful to fish from a floating device equipped with an internal combustion motor. All species: Release all fish.

Snyder Creek (Klickitat County): Trout: Release all trout.

Solberg Creek (Clallam County) (Big River tributary): From mouth upstream: The first Saturday in June through October 15 season. Trout: Minimum length fourteen inches. Release kokanee. Selective gear rules. Other game fish: Selective gear rules.

Sol Duc River (Clallam County):

From mouth to concrete pump station at the Sol Duc Hatchery: ~~((Open year-round. May 1 through the Friday before the first Saturday in June, release all game fish except up to two hatchery steelhead per day may be retained. First Saturday in June through April 30, trout:))~~ All game fish: May 1 through the Friday before the first Saturday in June season. Catch and release except up to

2 hatchery steelhead may be retained. Trout: First Saturday in June through April 30 season. Minimum length fourteen inches. November 1 through last day in February, daily limit may include 1 additional hatchery steelhead. February 16 through April 30, ((one)) wild steelhead ((per day may be retained)) retention allowed. Salmon: ((Open only)) February 1 through ((November 30. February 1 through)) August 31, daily limit 6 fish of which no more than 2 may be adults ((salmon)). Release wild adult Chinook and wild adult coho. September 1 through November 30, daily limit 6 fish of which no more than 4 may be adults ((salmon)), and of the 4 adults ((salmon)), no more than 2 may be any combination of Chinook, wild coho, pink, sockeye, and chum salmon.

From concrete pump station at Sol Duc Hatchery to Highway 101 Bridge ((downstream of Snider Creek)) upstream of Klahowya Camp Ground: First Saturday in June through April 30 season. Trout: Minimum length fourteen inches. ((November 1 through April 30:)) Selective gear rules. ((Unlawful to fish from a floating device equipped with an internal combustion motor.)) Other game fish: Selective gear rules.

From Highway 101 Bridge ((downstream of Snider Creek to Olympic National Park boundary: Selective gear rules. Unlawful to fish from a floating device equipped with an internal combustion motor. Release all fish except up to two hatchery steelhead may be retained)) upstream of Klahowya Camp Ground to Olympic National Park boundary: First Saturday in June through October 31 season. All game fish: Catch and release, except up to 2 hatchery steelhead may be retained. Selective gear rules.

Solleks River (Jefferson County) (Clearwater River tributary): From mouth upstream: The first Saturday in June through October 31 season. Trout: Selective gear rules. Minimum length fourteen inches. Other game fish: Selective gear rules.

Sooes River (Suez River) (Clallam County): Outside of Makah Indian Reservation: The first Saturday in June through ((last day in February)) October 31 season. Trout: Minimum length fourteen inches. All species: Selective gear rules. Additional season November 1 through February 28. Trout: Minimum length fourteen inches.

Soos Creek (King County)((7)): From mouth to hatchery rack: The first Saturday in June through August 31 season. Trout: Minimum length fourteen inches.

South Bend Mill Pond (Pacific County): Juveniles only.

South Prairie Creek (Pierce County)((7)): From city of Buckley diversion dam upstream: First Saturday in June through October 31 season.

South Skookum Lake (Pend Oreille County): Unlawful to use lead weights or lead jigs that measure 1 1/2 inch or less along the longest axis.

Spada Lake (Reservoir) (Snohomish County): ((last)) Fourth Saturday in April through October 31 season. Selective gear rules.

Unlawful to fish from a floating device equipped with an internal combustion motor. Trout: Maximum length twelve inches.

Spada Lake (Reservoir) tributaries (Snohomish County): Closed waters.

Spanaway Lake and Spanaway Lake outlet downstream to the dam (approximately 800 feet) (Pierce County): Year-round season. Trout: Daily limit 5, no more than two over 14 inches in length may be retained, except no size restriction for kokanee.

Spearfish Lake (Klickitat County): (~~Last~~) Fourth Saturday in April through last day in February season.

Spectacle Lake (Okanogan County): April 1 through September 30 season.

Spencer Lake (Mason County): Trout: Daily limit 5, no more than two over 14 inches in length may be retained, except no size restriction for kokanee.

Spirit Lake (Skamania County): Closed waters.

Spokane River (Spokane County):

From SR 25 Bridge upstream to 400 feet below Little Falls Dam: Year-round season, except walleye: Trout: Daily limit five, no minimum size, no more than two over 20 inches in length. Kokanee: Daily limit six, no minimum size, no more than two with intact adipose fins may be retained. Walleye: Daily limit sixteen, no minimum size, no more than one over 22 inches in length. Salmon: Year-round. Landlocked salmon rules apply. Sturgeon: Unlawful to fish for or retain sturgeon. Two pole fishing allowed.

From Little Falls Dam to the upstream boundary (~~at~~) of the Plese Flats Day Use Area (Riverside State Park), except Long Lake, formed by Long Lake Dam (see also Long Lake): Year-round season except walleye. Trout: Daily limit five, no more than two over twenty inches in length. Walleye: Daily limit eight, no minimum length, no more than one over twenty-two inches in length. April 1 through May 31 release all walleye. Salmon: Landlocked salmon rules apply. Sturgeon: Unlawful to fish for or retain sturgeon.

From the upstream boundary at Plese Flats Day Use Area (Riverside State Park) upstream to the Monroe Street Dam: June 1 through March 15 season. Selective gear rules. Unlawful to fish from a floating device equipped with an internal combustion motor. Trout: Daily limit one. Release wild trout. Salmon: Landlocked salmon rules apply. Sturgeon: Unlawful to fish for or retain sturgeon.

From Monroe Street Dam upstream to Upriver Dam: Year-round season. Salmon: Landlocked salmon rules apply.

From Upriver Dam upstream to the Idaho/Washington state line: The first Saturday in June through March 15 season. Selective gear rules. All species: Release all fish.

Sprague Lake (Adams/Lincoln counties): Closed waters: Waters of Cow Creek, the marsh at the southwest end of the lake from the lakeside edge of the reeds to Danekas Road, the small bay at the southeast end of the lake, and those waters within 50 feet of

Harper Island. All other waters southwest of the southwest tip of Harper Island: Closed waters from October 1 through April 30. Trout: No more than two over twenty inches in length may be retained. Crappie and bluegill: Combined daily limit twenty-five fish. Crappie: Minimum length nine inches.

Spring Creek (Benton County): Selective gear rules.

Spring Creek (Klickitat County): Trout: Daily limit five.

Spring Hill Reservoir (Black Lake, Lower Wheeler Reservoir) (Chelan County): (~~Last~~) Fourth Saturday in April through October 31 season. July 5 through October 31, selective gear rules. Unlawful to fish from a floating device equipped with an internal combustion motor. All species: Release all fish.

Spring Lake (Columbia County): March 1 through October 31 season. Fishing from any floating device prohibited. Trout: No more than 2 trout over 13 inches in length may be retained.

Spring Lakes (Grant County): March 1 through July 31 season.

Squalicum Creek (Whatcom County): First Saturday in June through October 31 season. Selective gear rules.

Squalicum Lake (Whatcom County): Fly fishing only. Fishing from a floating device equipped with a motor prohibited. Trout: Daily limit two.

Squire Creek (Snohomish County) (NF Stillaguamish River tributary): First Saturday in June through October 31 season. All species: Selective gear rules and release all fish except up to two hatchery steelhead may be retained.

Stan Coffin Lake (Grant County): Bass: Release all bass.

Starvation Lake (Stevens County): (~~Last~~) Fourth Saturday in April through May 31 season. Additional June 1 through October 31 season. Selective gear rules. Unlawful to fish from a floating device equipped with an internal combustion motor. All species: Release all fish.

Stearns Creek (Lewis County) (Chehalis River tributary): From mouth upstream: The first Saturday in June through October 31 season. Trout: Selective gear rules. Daily limit 2 fish, minimum length eight inches. Other game fish: Selective gear rules.

Steel Lake (King County): (~~Last~~) Fourth Saturday in April through October 31 season.

Stehekin River (Chelan County)(~~7~~): From the mouth to Agnes Creek: July 1 through October 31 season. Selective gear rules. Unlawful to fish from a floating device equipped with an internal combustion motor. Trout: Minimum length fifteen inches. Release cutthroat. Additional March 1 through June 30 season. Selective gear rules. Unlawful to fish from a floating device equipped with an internal combustion motor. All species: Release all fish.

Steilacoom Lake (Pierce County): Trout: Daily limit 5, no more than two over 14 inches in length may be retained, except no size

restriction for kokanee.

Stetattle Creek (Whatcom County): Above the mouth of Bucket Creek (one and one-half miles upstream): First Saturday in June through October 31 season.

Stevens Creek (Grays Harbor County)((~~7~~)): Mouth to Highway 101 Bridge: The first Saturday in June through September 30 and December 1 through last day in February season. Trout: Minimum length fourteen inches. Closed waters from WDFW hatchery outlet downstream 400 feet.

From Highway 101 Bridge upstream to the Newbury Creek Road Bridge: First Saturday in June through October 31 season. All species: Selective gear rules.

Stevens, Lake (Snohomish County): Chumming permitted. Kokanee: Kokanee not included in trout daily limit. Kokanee daily limit ten fish.

Steves Lake (Mason County): ((~~Last~~)) Fourth Saturday in April through October 31 season.

Stickney Lake (Snohomish County): ((~~Last~~)) Fourth Saturday in April through October 31 season.

Stillaguamish River (Snohomish County):

From ((~~mouth to~~)) Marine Drive, including all sloughs: Year-round season. Anti-snagging rule and night closure August 1 through November 30. Trout: Minimum length fourteen inches. Salmon: Open September 1 through December 31. In years ending in even numbers, daily limit 2 coho only. In years ending in odd numbers, daily limit 2 salmon plus 2 additional pink. Release Chinook and chum.

From Marine Drive to the forks, except from the barrier dam (downstream of I-5) downstream two hundred feet which is closed waters: The first Saturday in June through ((~~November 30~~)) January 31. Night closure and selective gear rules. All game fish: First Saturday in June through November 30 season. Release all fish except up to 2 hatchery steelhead per day may be retained. ((~~Additional season:~~)) December 1 through February 15. Trout: Minimum length fourteen inches. Salmon: Open September 1 through December 31. In years ending in even numbers, daily limit 2 coho only. In years ending in odd numbers, daily limit 2 salmon plus 2 additional pink. Release Chinook and chum.

Stillaguamish River, North Fork (Snohomish County)((~~7~~)): From mouth to ((~~Swede Heaven Bridge~~)) mouth of French Creek: The first Saturday in June through ((~~February 15~~)) January 31 season. Anti-snagging rule and night closure August 1 through November 30. Fishing from any floating device prohibited upstream of the Highway 530 Bridge at mile post 28.8 (Cicero Bridge). Fishing from any floating device equipped with a motor prohibited downstream from the Highway 530 Bridge. The first Saturday in June through November 30: Fly fishing only. All species: Release all fish except 2 hatchery steelhead per day may be retained. December 1 through ((~~February 15~~)) January 31: Trout: Minimum length

fourteen inches.

From mouth of French Creek to Swede Heaven Bridge: First Saturday in June through February 15 season. Anti-snagging rule and night closure August 1 through November 30. First Saturday in June through November 30: Fly fishing only. All species: Release all fish except 2 hatchery steelhead per day may be retained. Trout: December 1 through February 15: Minimum length fourteen inches.

From Swede Heaven Bridge to falls approximately one mile upstream of Cascade Creek: First Saturday in June through October 31 season. All species: Selective gear rules and release all fish except up to 2 hatchery steelhead may be retained.

Upstream of falls including tributaries and their tributaries: First Saturday in June through October 31 season.

Stillaguamish River, South Fork (Snohomish County):

From mouth to four hundred feet downstream of the outlet to fishway at Granite Falls: The first Saturday in June through (~~February 15~~) January 31 season. Anti-snagging rule and night closure August 1 through November 30. Trout: Minimum length fourteen inches.

From Mt. Loop Highway Bridge above Granite Falls to source: The first Saturday in June through November 30 season. Selective gear rules and unlawful to fish from a floating device equipped with a motor. Anti-snagging rule and night closure August 1 through November 30.

Stillman River (Lewis County) (Chehalis River tributary): From mouth to water supply pipeline at Mill Creek: The first Saturday in June through October 31 season. Trout: Selective gear rules. Daily limit 2 fish, minimum length eight inches. Other game fish: Selective gear rules.

Stimson Creek (Mason County): First Saturday in June through October 31 season. Selective gear rules and release all fish.

Storm Lake (Snohomish County): (~~Last~~) Fourth Saturday in April through October 31 season.

Stowe Creek (Lewis County) (Chehalis River tributary): From mouth upstream: The first Saturday in June through October 31 season. Trout: Selective gear rules. Daily limit 2 fish, minimum length eight inches. Other game fish: Selective gear rules.

Straight Creek (Snohomish County) (Suiattle River tributary): First Saturday in June through October 31 season. Selective gear rules.

Stratford/Brook Lake (Grant County): February 1 through September 30 season.

Stump Lake (Mason County): (~~Last~~) Fourth Saturday in April through October 31 season. Fishing from a floating device equipped with an internal combustion engine prohibited. Trout daily limit 5, no more than 2 over 15 inches in length.

Suiattle River (Skagit County): First Saturday in June through

October 31 season. Selective gear rules. Trout: Legal to retain Dolly Varden/Bull Trout as part of trout daily limit, minimum length twenty inches.

Sullivan Creek (Pend Oreille County) (~~(7)~~): From Mill Pond upstream and tributaries: Selective gear rules. Unlawful to fish from a floating device equipped with an internal combustion motor. Trout: Eastern brook trout not counted in daily trout limit. Eastern brook trout daily limit ten. Once the daily limit of trout other than eastern brook trout has been achieved, the entire daily limit for trout other than eastern brook trout and eastern brook trout has been taken.

Sullivan Lake (Pend Oreille County): Trout: Daily limit 2 trout, except kokanee not counted in daily trout limit. Kokanee daily limit ten.

Sulphur Creek (Snohomish County) (Suiattle River tributary): First Saturday in June through October 31 season. Selective gear rules.

Sultan River (Snohomish County) (~~(7)~~): From its mouth to a point four hundred feet downstream from the diversion dam at river mile 9.7: The first Saturday in June through (~~February 15~~) January 31 season. Trout except Dolly Varden/Bull Trout: Minimum length fourteen inches. Legal to retain Dolly Varden/Bull Trout as part of trout daily limit, minimum length twenty inches.

Upstream of the diversion dam to Culback Dam: First Saturday in June through October 31 season.

Sumas River (Whatcom County): Including all tributaries except Johnson Creek: First Saturday in June through October 31 season.

Summit Lake (Stevens County): (~~Last~~) Fourth Saturday in April through October 31 season.

Summit Lake (Thurston County): (~~Last~~) Fourth Saturday in April through October 31 season. Trout: Daily limit 5, no more than two over 14 inches in length may be retained, except no size restriction for kokanee.

Susan Lake (Thurston County): Selective gear rules and release all fish.

Sutherland Lake (Clallam County): (~~Last~~) Fourth Saturday in April through October 31 season. Trout: Minimum length six inches and maximum length eighteen inches.

Swale Creek (Klickitat County): Trout: Release all trout.

Swamp Creek (tributary to Sammamish River) (Snohomish/King counties): The first Saturday in June through August 31 season. Juveniles only.

Swan Lake (Ferry County): (~~Last~~) Fourth Saturday in April through October 31 season. Unlawful to use lead weights or lead jigs that measure 1 1/2 inch or less along the longest axis.

Swan's Mill Pond (Stossel Creek) (King County): The first Saturday in June through October 31 season.

Swauk Creek (Kittitas County): Selective gear rules. Unlawful to fish from a floating device equipped with an internal combustion motor.

Swift Reservoir (Skamania County): (~~Last~~) Fourth Saturday in April through November 30 season. From posted markers below Eagle Cliff Bridge to Bridge: Selective gear rules. (~~Salmon: Landlocked salmon rules apply.~~)

Swofford Pond (Lewis County): Fishing from a floating device equipped with an internal combustion motor prohibited.

Sylvia Creek (Grays Harbor County) (Wynoochee River tributary): From mouth upstream: First Saturday in June through October 31 season. Trout: Minimum length eight inches. All species: Selective gear rules.

Sylvia Lake (Grays Harbor County): Trout: No more than two over 15 inches in length may be retained per day.

Symington Lake (Kitsap County): First Saturday in June through October 31 season. Selective gear rules. Trout: Release all trout.

Tacoma Creek and tributaries (Pend Oreille County): Trout: Eastern brook trout not counted in daily trout limit. Eastern brook trout daily limit ten. Once the daily limit of trout other than eastern brook trout has been achieved, the entire daily limit for trout other than eastern brook trout and eastern brook trout has been taken.

Tahuya River (Mason County): From mouth to marker approximately 1 mile upstream of North Shore Road Bridge: First Saturday in June through August 15 and October 1 through October 31 season. Selective gear rules, unlawful to fish from a floating device equipped with an internal combustion motor, and release all fish except salmon. Night closure October 1 through October 31. Salmon: Open only October 1 through October 31. Daily limit 2 coho salmon.

From marker approximately one mile upstream of North Shore Road Bridge upstream: First Saturday in June through August 15 and October 1 through October 31 season. Selective gear rules, unlawful to fish from a floating device equipped with an internal combustion motor, and release all fish. Night closure October 1 through October 31.

Taneum Creek (Kittitas County): Selective gear rules. Unlawful to fish from a floating device equipped with an internal combustion motor.

Tanwax Creek (Thurston County): First Saturday in June through October 31 season. Selective gear rules and release all fish.

Tanwax Lake (Pierce County): (~~Last~~) Fourth Saturday in April through October 31 season. Trout: Daily limit 5, no more than two over 14 inches in length may be retained, except no size restriction for kokanee. Crappie: Daily limit ten, minimum length



nine inches.

Tapps Lake (Reservoir) and Tapps Lake (Reservoir) intake canal (Pierce County), to within four hundred feet of the screen at Dingle Basin: Year-round season.

Tarboo Creek (Jefferson County): First Saturday in June through October 31 season. Selective gear rules and release all fish.

Tarboo Lake (Jefferson County): (~~Last~~) Fourth Saturday in April through October 31 season. Fishing from a floating device equipped with an internal combustion engine prohibited. Trout: Daily limit 5, no more than two over 14 inches in length may be retained, except no size restriction for kokanee.

Taylor River (tributary to the Middle Fork Snoqualmie) (King County): First Saturday in June through October 31 season. Selective gear rules. Unlawful to fish from a floating device equipped with an internal combustion motor. All species: Release all fish.

Teal Lakes (North and South) (Grant County): April 1 through September 30 season.

Teal Lake (Jefferson County): Fishing from a floating device equipped with an internal combustion engine prohibited. Selective gear rules. Trout daily limit one fish.

Teanaway River (Kittitas County): Selective gear rules. Unlawful to fish from a floating device equipped with an internal combustion motor. Trout: Release all trout.

Teanaway River, North Fork (Kittitas County): Mouth to Beverly Creek including all tributaries: Selective gear rules. Unlawful to fish from a floating device equipped with an internal combustion motor. Trout: Release all trout. Beverly Creek to impassable waterfall at the end of USFS Road 9737 (about 8 river miles): Closed waters.

Tee Lake (Mason County): Trout: Daily limit 5, no more than two over 14 inches in length may be retained, except no size restriction for kokanee.

Tenas Creek (Skagit County) (Suiattle River tributary): First Saturday in June through October 31 season. Selective gear rules.

Tenas Lake (Mason County): (~~Last~~) Fourth Saturday in April through October 31 season.

Ten Mile Creek (Whatcom County) (Nooksack River tributary): First Saturday in June through October 31 season. Selective gear rules.

Tennant Lake (Whatcom County): Fishing from any floating device prohibited from first Friday in October through January 15.

Tern Lake (Grant County): All species: Selective gear rules. Trout: Daily limit 1.

Terrell Creek (Whatcom County): First Saturday in June through October 31 season. Selective gear rules.

Terrell, Lake (Whatcom County): Fishing from any floating device prohibited the first Saturday after Labor Day through the following Friday and from October 1 through January 31 except fishing from floating dock permitted.

Thomas Creek (Skagit County) (Samish River tributary): First Saturday in June through October 31 season. Selective gear rules.

Thomas Lake (Stevens County): (~~Last~~) Fourth Saturday in April through October 31 season.

Thompson Creek (Thurston County) (Skookumchuck River tributary): From mouth upstream: All Species: Selective gear rules. Night closure and single point barbless hooks required from August 16 through November 30. Unlawful to fish from a floating device equipped with an internal combustion motor. The first Saturday in June through October 31 season. Trout: Minimum length eight inches.

Thorndyke Creek (Jefferson County): First Saturday in June through October 31 season. Selective gear rules and release all fish.

Thornton Creek (tributary to Lake Washington) (King County): The first Saturday in June through August 31 season. Juveniles only.

Thorton Creek (Skagit County): First Saturday in June through October 31 season. All species: Release all fish except up to two hatchery steelhead may be retained.

Thread Lake (Adams County): April 1 through September 30 season.

Tibbetts Creek (tributary to Lake Sammamish) (King County): The first Saturday in June through August 31 season. Juveniles only.

Tieton River (Yakima County): Lawful to fish to base of Tieton (Rimrock) Dam. Selective gear rules and unlawful to fish from a floating device equipped with an internal combustion motor the first Saturday in June through October 31. Additional December 1 through March 31 season: Whitefish gear rules apply.

Tieton River, North Fork (Yakima County): Closed waters: Clear Lake spillway channel and the river within 400' of Clear Lake Dam. Entire river, including that portion of the river that flows through the dry lakebed of Rimrock Reservoir: The first Saturday in June through August 15 season.

Tieton River, South Fork (Yakima County): From the bridge on USFS Road 1200 to bridge on USFS Rd. 1070 (approximately 12.5 miles): Closed waters.

Tiger Lake (Kitsap/Mason counties): (~~Last~~) Fourth Saturday in April through October 31 season. Trout: Daily limit 5, no more than two over 14 inches in length may be retained, except no size restriction for kokanee.

Tilton River (Lewis County) (~~7~~): From mouth to West Fork: The first Saturday in June through March 31 season. Night closure and anti-snagging rule September 1 through October 31. When the anti-snagging rule is in effect, only fish hooked inside the mouth may

be retained. Trout: Daily limit five, no more than one over twelve inches in length. Release cutthroat. Release rainbow trout except rainbow trout having a clipped adipose fin and a healed scar at the site of the clipped fin. Salmon: Open only first Saturday in June through December 31. Minimum length eight inches. First Saturday in June through July 31, daily limit 6 fish, of which no more than 2 may be adult salmon. Release wild coho. August 1 through December 31, daily limit 6 fish, of which no more than 2 may be adult Chinook. Release wild coho.

Tilton River, East, North, South and West Forks (Lewis County): Selective gear rules. Unlawful to fish from a floating device equipped with an internal combustion motor. Trout: Minimum length twelve inches.

Toad Lake (Whatcom County): (~~Last~~) Fourth Saturday in April through October 31 season.

Tokul Creek (King County)(~~(?)~~) (Snoqualmie River tributary) and tributaries including beaver ponds above Tokul Road SE: First Saturday in June through October 31 season.

From mouth to the Fish Hatchery Road Bridge: December 1 through (~~Last day in~~) February 15 season, closed 5:00 p.m. to 7:00 a.m. daily. Anti-snagging rule. Trout: Minimum length fourteen inches.

From Fish Hatchery Road Bridge to posted cable boundary marker located approximately four hundred feet downstream of the hatchery intake: January 15 through (~~Last day in~~) February 15 season, closed 5:00 p.m. to 7:00 a.m. daily. Anti-snagging rule. Trout: Minimum length 14 inches.

(~~(From the posted cable boundary marker located approximately four hundred feet downstream of the hatchery intake to the railroad trestle: Closed waters.)~~)

Tolt River (King County):

From mouth to the USGS trolley cable near the confluence of the North and South Forks: The first Saturday in June through (~~February 15~~) January 31 season. The first Saturday in June through November 30, selective gear rules. Unlawful to fish from a floating device equipped with an internal combustion motor. Trout: Minimum length fourteen inches.

From falls upstream on North Fork: First Saturday in June through October 31 season. Selective gear rules. Unlawful to fish from a floating device equipped with an internal combustion motor. All species: Release all fish.

From dam upstream on South Fork: First Saturday in June through October 31 season. Selective gear rules. Unlawful to fish from a floating device equipped with an internal combustion motor. Trout: Minimum length ten inches.

Touchet River (Columbia/Walla Walla counties):

From confluence of north and south forks upstream, including Robinson and Wolf Forks: Selective gear rules. Unlawful to fish from a floating device equipped with an internal combustion motor. Trout: Release all steelhead. Tributaries other than North Fork,

South Fork, Robinson Fork, and Wolf Fork: Closed waters.

North Fork: Upstream of Spangler Creek the first Saturday in June through August 31 season.

South Fork: Upstream from Griffin Creek the first Saturday in June through August 31 season.

Wolf Fork: Upstream from Coates Creek the first Saturday in June through August 31 season.

From mouth to confluence of north and south forks: Additional season: November 1 through March 31. Barbless hooks required. All species: Release all fish except hatchery steelhead and brown trout. Trout: Daily limit three fish.

Toutle River (Cowlitz County):

From mouth to forks, and North Fork from the mouth to the posted deadline below the fish collection facility: The first Saturday in June through November 30 season. Anti-snagging rule and night closure September 1 through October 15 on North Fork from confluence with South Fork to mouth of Green River. All game fish: Release all fish except up to two hatchery steelhead per day may be retained. Salmon: Open only August 1 through November 30. Daily limit 6 fish of which no more than 2 may be adult Chinook. Release chum, wild coho, and wild Chinook.

From the posted deadline below the fish collection facility upstream to the headwaters, including all tributaries, but excepting Castle and Coldwater Lakes: Closed waters.

Toutle River, South Fork (Cowlitz County), mouth to source: Closed waters: All tributaries. The first Saturday in June through November 30 season. All species: Release all fish except hatchery steelhead. Trout: Minimum length twenty inches. Mouth to 4100 Road Bridge: Additional December 1 through March (~~31~~) 15 season. Selective gear rules. Unlawful to fish from a floating device equipped with an internal combustion motor. All species: Release all fish except hatchery steelhead.

Trail's End Lake (Mason County): Trout: Daily limit 5, no more than two over 14 inches in length may be retained, except no size restriction for kokanee.

Trap Creek (Pacific County) (Willapa River tributary): From mouth upstream: All game fish: First Saturday in June through October 15 season. Selective gear rules.

Trapper Lake (Chelan County): Trout: Daily limit two.

Trout Creek (Clallam County) (Big River tributary): From mouth upstream: The first Saturday in June through October 15 season. Trout: Minimum length fourteen inches. Release kokanee. Selective gear rules. Other game fish: Selective gear rules apply.

Trout Creek (tributary to Wind River) (Skamania County): Closed waters.

Trout Lake (Ferry County): (~~Last~~) Fourth Saturday in April through October 31 season.

Trout Lake (tributary to Big White Salmon River) (Klickitat County): The first Saturday in June through October 31 season.

Tucannon River (Columbia/Walla Walla counties): Closed waters: All tributaries.

From the mouth upstream to Turner Road Bridge: Additional November 1 through March 31 season. Barbless hooks required. All species: Release all fish except hatchery steelhead and whitefish. Trout: Daily limit three hatchery steelhead.

From the Turner Road Bridge upstream to the Tucannon Hatchery Bridge: Selective gear rules and unlawful to fish from a floating device equipped with an internal combustion motor the first Saturday in June through October 31. Additional season November 1 through March 31. Barbless hooks required. All species: Release all fish except hatchery steelhead and whitefish. Trout: Daily limit three hatchery steelhead.

From the Tucannon Hatchery Bridge upstream to 500 feet above the Rainbow Lake intake: Closed waters.

From 500 feet above the Rainbow Lake intake to the Cow Camp Bridge: Selective gear rules. Unlawful to fish from a floating device equipped with an internal combustion motor. Release steelhead.

From Cow Camp Bridge upstream: Closed waters.

Tucquala Lake (Kittitas County): The first Saturday in June through October 31 season.

Tunnel Lake (Skamania County): Trout: No more than 2 trout 20 inches in length or greater may be retained.

Twin Lake (Jefferson County): (~~last~~) Fourth Saturday in April through October 31 season.

Twin Lake (Mason County): Trout: Daily limit 5, no more than two over 14 inches in length may be retained, except no size restriction for kokanee.

Twin Lakes (Chelan County) and tributaries and outlet stream to junction with the Napeequa River: Closed waters.

Twisp River (Okanogan County) (~~(7)~~): From mouth to War Creek: The first Saturday in June through August 15 season. Selective gear rules. Unlawful to fish from a floating device equipped with an internal combustion motor. All species: Release all fish. War Creek to South Fork Twisp River: Closed waters.

Tye River (King County): Foss River to Alpine Falls the first Saturday in June through October 31 season: All species: Selective gear rules. Unlawful to fish from a floating device equipped with an internal combustion motor. Trout: Minimum length fourteen inches. Whitefish: Additional November 1 through last day in February season. Release all fish other than whitefish. All tributaries to this section and their tributaries: First Saturday in June through October 31 season.

From Alpine falls upstream including all tributaries: First Saturday in June through October 31 season.

U Lake (Mason County): (~~Last~~) Fourth Saturday in April through October 31 season.

Umbrella Creek (Clallam County): Outside Olympic National Park, and tributaries, including Elk Lake: The first Saturday in June through October 15 season. Trout: Minimum length fourteen inches. Release kokanee. Selective gear rules. Other game fish: Selective gear rules.

Umtanum Creek (Kittitas County): Selective gear rules. Unlawful to fish from a floating device equipped with an internal combustion motor.

Uncle John Creek (Mason County): First Saturday in June through October 31 season. Selective gear rules. Trout: Release all trout.

Union Creek (Yakima County): From mouth upstream to falls (approximately 1/4 mile): Closed waters.

Union River (Mason County): Mouth to North Shore Road Bridge: First Saturday in June through August 15 season. All species: Release all fish.

From North Shore Road Bridge to lower bridge on Old Belfair Highway: The first Saturday in June through August 15 season. Selective gear rules. Unlawful to fish from a floating device equipped with an internal combustion motor. All species: Release all fish.

From lower bridge on Old Belfair Highway upstream to watershed boundary: First Saturday in June through October 31 season. Selective gear rules. Unlawful to fish from a floating device equipped with an internal combustion motor. All species: Release all fish.

Upper Wheeler Reservoir (Chelan County): Closed waters.

Valley Creek (Clallam County): First Saturday in June through October 31 season. Juveniles only.

Vance Creek (Grays Harbor County) (Chehalis River tributary): From mouth upstream: The first Saturday in June through October 31 season. Trout: Selective gear rules. Daily limit 2 fish, minimum length eight inches. Other game fish: Selective gear rules.

Vance Creek/Elma Ponds (Grays Harbor County): Pond One: (~~Last~~) Fourth Saturday in April through November 30 season. Juveniles, holders of a senior license and holders of a department reduced fee license or a designated harvester card only. Trout: No more than two over 15 inches in length may be retained per day. Salmon: Landlocked salmon rules apply. Pond Two: (~~Last~~) Fourth Saturday in April through November 30 season. Trout: No more than two over 15 inches in length may be retained per day. Salmon: Landlocked salmon rules apply.

Vancouver Lake and all other waters west of Burlington-Northern Railroad from Columbia River drawbridge near Vancouver downstream to Lewis River (Clark County): Closed waters: April 1 through May 30 the Vancouver Lake flushing channel is closed and it is closed

to fishing from the lake shoreline within 400 feet east and west of the channel exit. Chumming permitted. Trout: Daily limit two, minimum length twelve inches. Sturgeon: Seasons, days of the week, daily limits, and size limits same as in adjacent waters of mainstem Columbia River.

Vanes Lake (Pend Oreille County): (~~Last~~) Fourth Saturday in April through October 31 season.

Van Winkle Creek (Grays Harbor County): Mouth to 400 feet below outlet of Lake Aberdeen Hatchery: All species: Anti-snagging rule and night closure August 16 through November 30. (~~Game fish~~) Trout: Minimum length 14 inches. Salmon: Open only September 1 through January 31. Daily limit 6 fish, of which no more than 2 may be adult fish. Release chum, Chinook and wild coho.

From Lake Aberdeen upstream: All species: Anti-snagging rule and night closure August 16 through November 30. Trout: Selective gear rules. Daily limit 2 fish, minimum length eight inches. Other game fish: Selective gear rules.

Vesta Creek and all forks (Grays Harbor County) (North River tributary): From mouth upstream: All game fish: The first Saturday in June through October 31 season. Selective gear rules.

Vic Meyers (Rainbow) Lake (Grant County): (~~Last~~) Fourth Saturday in April through September 30 season.

Vogler Lake (Skagit County): (~~Last~~) Fourth Saturday in April through October 31 season. Fly fishing only. All species: Release all fish.

Voight Creek (Pierce County): From falls under powerline upstream: First Saturday in June through October 31 season.

Waddell Creek (Thurston County) (Black River tributary): From mouth upstream: The first Saturday in June through October 31 season. Trout: Selective gear rules. Daily limit 2 fish, minimum length eight inches. Other game fish: Selective gear rules.

Wagners Lake (Snohomish County): (~~Last~~) Fourth Saturday in April through October 31 season.

Wahkiacus Creek (Klickitat County): Trout: Release all trout.

Waitts Lake (Stevens County): (~~Last~~) Fourth Saturday in April through last day in February season.

Walker Lake (King County): (~~Last~~) Fourth Saturday in April through October 31 season.

Wallace River (Snohomish County):

From its mouth to 200 feet upstream of the water intake of the salmon hatchery: The first Saturday in June through (~~last day in~~) February 15 season. Closed waters: From 363rd Avenue S.E./Reece Road to a point two hundred feet upstream of the water intake of the salmon hatchery during the period the first Saturday in June through September 15. Fishing from any floating device prohibited November 1 through last day in February. Trout except Dolly Varden/Bull Trout: Minimum length fourteen inches. Legal to

retain Dolly Varden/Bull Trout as part of trout daily limit, minimum length twenty inches. Salmon: Open only September 16 through November 30. Daily limit 2 coho.

From 200 feet upstream of the water intake of the salmon hatchery to Wallace Falls: November 1 through (~~last day in February~~) January 31 season. Fishing from any floating device prohibited. Trout except Dolly Varden/Bull Trout: Minimum length fourteen inches. Legal to retain Dolly Varden/Bull Trout as part of trout daily limit, minimum length twenty inches.

From Wallace Falls upstream including all tributaries and their tributaries: First Saturday in June through October 31 season.

Walla Walla River (Walla Walla County):

From mouth to the Touchet River: Year-round season. Trout: Barbless hooks required when fishing for steelhead. Trout: Release trout April 1 through May 31. Daily limit three hatchery steelhead. Channel catfish: No daily limit.

From the Touchet River upstream to state line: Trout: All tributaries except Mill Creek, maximum length twenty inches. Channel catfish: No daily limit. Additional season November 1 through March 31. All species: Barbless hooks required and release all fish except hatchery steelhead. Trout: Daily limit three hatchery steelhead.

Walupt Lake (Lewis County): Closed waters: All inlet streams. (~~Last~~) Fourth Saturday in April through October 31 season. Selective gear rules. Trout: Minimum length ten inches.

Wannacut Lake (Okanogan County): (~~Last~~) Fourth Saturday in April through October 31 season.

Wapato Lake (Chelan County): (~~Last~~) Fourth Saturday in April through October 31 season. From August 1 through October 31: Selective gear rules. Trout: Release all trout.

Wapato Lake (Pierce County): Juveniles only.

Ward Creek (Pacific County) (Willapa River tributary): From mouth upstream: All game fish: First Saturday in June through October 31 season. Selective gear rules.

Ward Lake (Ferry County): (~~Last~~) Fourth Saturday in April through October 31 season.

Ward Lake (Thurston County): (~~Last~~) Fourth Saturday in April through October 31 season. Trout: Daily limit 5, no more than two over 14 inches in length may be retained, except no size restriction for kokanee.

Warden Lake and Warden Lake, South (Grant County): (~~Last~~) Fourth Saturday in April through September 30 season.

Washburn Island Pond (Okanogan County): April 1 through September 30 season. Fishing from a floating device equipped with an internal combustion motor prohibited.

Washburn Lake (Okanogan County): (~~Last~~) Fourth Saturday in April



through October 31 season. Trout: Daily limit two.

Washington Creek (Mason County): First Saturday in June through October 31 season.

Washington, Lake, including that portion of the Sammamish River from the 68th Avenue N.E. Bridge downstream (King County): Fishing from floating device prohibited one hundred yards either side of the floating bridges. Chumming permitted. Trout: December 1 through last day in February, daily limit 5, no minimum length. Release steelhead and rainbow trout over twenty inches in length. March 1 through June 30, daily limit 5, minimum length twelve inches. Release steelhead and rainbow trout over twenty inches in length. Kokanee/sockeye less than fifteen inches in length are kokanee while those fifteen inches and over in length are sockeye salmon. Salmon: Open only September 16 through October 31 north of Highway 520 Bridge and east of Montlake Bridge. Daily limit four coho salmon.

Washington, Lake, Ship Canal (King County) (waters east of a north-south line 400 feet west of the fish ladder at the Chittenden Locks and west of a north-south line at the eastern ends of the concrete abutments east of the Montlake Bridge): West of Fremont Bridge: Fishing from floating device prohibited. East of Fremont Bridge: Chumming permitted.

From west boundary to a north-south line 400 feet east of the eastern end of the northern wing wall of Chittenden Locks: Closed waters.

From 400 feet east of the eastern end of the northern wing wall of Chittenden Locks to the east boundary: Open year-round. Trout: December 1 through last day in February daily limit five, no minimum length. Release steelhead and rainbow trout over twenty inches in length. March 1 through June 30, daily limit five, minimum length twelve inches. Release steelhead and rainbow trout over twenty inches in length. July 1 through November 30, daily limit five, no minimum length. Kokanee/sockeye less than fifteen inches in length are kokanee and fifteen inches and over in length are sockeye salmon.

Washougal River (Clark County): Night closure year-round.

From mouth to bridge at Salmon Falls: The first Saturday in June through March 15 season. Closed waters from 400 feet below to 200 feet above the temporary weir while the weir is installed in the river. Anti-snagging rule and stationary gear restriction July 1 through October 31. When anti-snagging rule is in effect, only fish hooked inside the mouth may be retained. Trout: Release all trout except up to 2 hatchery steelhead per day may be retained. Salmon: Open only August 1 through December 31. Daily limit 6 fish of which no more than 2 may be adult Chinook. Release chum, wild coho, and wild Chinook.

From mouth to Mt. Norway Bridge: Additional April 16 through the Friday before the first Saturday in June season. Selective gear rules. Unlawful to fish from a floating device equipped with an internal combustion motor. Trout: Release all trout except up to 2 hatchery steelhead per day may be retained.

From bridge at Salmon Falls to its source, including tributaries: Closed waters.

Washougal River, West (North) Fork (Clark/Skamania counties):

From mouth to the water intake at the department hatchery: Closed waters.

From intake at department hatchery to source: The first Saturday in June through March 15 season. Trout: Release all trout except up to 2 hatchery steelhead per day may be retained.

Watson Lake (Columbia County): March 1 through October 31 season. Fishing from any floating device prohibited. Trout: No more than 2 trout over 13 inches in length may be retained.

Waughop Lake (Pierce County): Salmon: Landlocked salmon rules apply.

Wenaha River tributaries within Washington: The first Saturday in June through August 31 season. Selective gear rules. Unlawful to fish from a floating device equipped with an internal combustion motor. Trout: Release all steelhead.

Wenatchee Lake (Chelan County): Selective gear rules. Trout except kokanee: Daily limit two, minimum length twelve inches. Release kokanee. Kokanee/sockeye under sixteen inches will be considered kokanee while those sixteen inches and over will be considered sockeye salmon.

Wenatchee River, including Lake Jolanda (Chelan County): December 1 through March 31 season, from mouth to Highway 2 Bridge at Leavenworth only. Whitefish gear rules apply.

Wentworth Lake (Clallam County): Unlawful to fish from a floating device equipped with an internal combustion engine.

West Evans Pond (Asotin County): Trout: No more than 2 trout over 13 inches in length may be retained.

West Twin River (Clallam County): First Saturday in June through October 31 season. Selective gear rules and release all fish.

Whatcom Creek (Whatcom County):

From mouth to stone bridge at Whatcom Falls Park: The first Saturday in June through last day in February season. Anti-snagging rule and night closure August 1 through December 31. Closed waters: Woburn Street Bridge upstream to the stone bridge. Trout: Minimum length fourteen inches. Salmon: Open only August 1 through December 31 from mouth to markers below Dupont Street. Daily limit 6 fish of which not more than 2 may be adult salmon. Anglers fishing lawfully, within 50 yards of the Bellingham Technical College Hatchery Collection Tube, and on the hatchery side of the creek, that hook and land chum salmon, may remove those chum salmon from the water and immediately place them unharmed into the Hatchery Collection Tube.

From stone bridge at Whatcom Falls Park upstream to Lake Whatcom: (~~Last~~) Fourth Saturday in April through October 31 season. Juveniles only. Anti-snagging rule and night closure August 1 through October 31. Trout: No minimum length.

Whatcom, Lake (Whatcom County): (~~(last)~~) Fourth Saturday in April through October 31 season, except those waters between the Electric Avenue Bridge and the outlet dam are closed waters: Trout: Release cutthroat trout.

Whatcom, Lake, tributaries (Whatcom County): Closed waters.

Wheeler Creek (Klickitat County): Trout: Release all trout.

White Creek (Skagit County) (Sauk River tributary): First Saturday in June through October 31 season. All species: Selective gear rules and release all fish.

White River (Chelan County), from mouth upstream to White River Falls: Closed waters.

White (Stuck) River (Pierce County):

From mouth to R Street Bridge in Auburn: October 1 through (~~(last day in February)~~) January 15 season: October 1 through October 31 all species: Fly fishing only and release all fish. November 1 through (~~(last day in February.)~~) January 15: Selective gear rules. Trout: Minimum length fourteen inches. Anti-snagging rule and night closure October 1 through November 30.

From R Street Bridge to Highway 410 Bridge at Buckley: October 1 through October 31 season. Closed waters: Puget Power canal, including the screen bypass channel, above the screen at Dingle Basin. Anti-snagging rule and night closure. Trout: 14 inch minimum size.

From the Weyerhaeuser 6000 Road Bridge (Bridge Camp) to its source: July 1 through October 31 season. Anti-snagging rule and night closure October 1 through October 31. Selective gear rules and unlawful to fish from a floating device equipped with an internal combustion motor July 1 through October 31. Trout: Minimum length fourteen inches. Whitefish: Additional November 1 through January 31 season. Whitefish gear rules apply.

Whitechuck River (Snohomish County): First Saturday in June through October 31 season. Trout: Legal to retain Dolly Varden/Bull Trout as part of trout daily limit, minimum length twenty inches.

White Salmon River (Klickitat/Skamania counties):

From mouth to powerhouse: Bank fishing only downstream from the Highway 14 Bridge. August 1 through December 31: Anti-snagging rule. Year-round season, except game fish other than steelhead closed April 1 through July 31. Trout: Minimum length fourteen inches. Salmon and steelhead: Open April 1 through July 31, daily limit 2 salmon or 2 hatchery steelhead or one of each. Release wild Chinook. Salmon: Open August 1 through March 31. Daily limit 6 fish of which no more than 2 may be adult salmon except from the mouth to the Hwy. 14 Bridge the daily limit follows the most liberal regulations of the adjacent mainstem Columbia or White Salmon rivers when both areas are open concurrently for salmon. Release wild coho and wild Chinook.

From powerhouse to within four hundred feet of Northwestern Dam: November 16 to April 30 season, except salmon and steelhead,

and trout closed April 1 through April 30. Trout: Minimum length fourteen inches. Salmon: Open November 16 through March 31. Daily limit 6 fish of which no more than 2 may be adult salmon. Release wild coho and wild Chinook. Salmon and steelhead: Open April 1 through June 15, daily limit two salmon or two hatchery steelhead or one of each. Release wild Chinook.

From gas pipeline crossing above Northwestern Lake to Gilmer Creek: Selective gear rules. Unlawful to fish from a floating device equipped with an internal combustion motor. Trout: Minimum length twelve inches.

Wide Hollow Creek (Yakima County): Juveniles only.

Widgeon Lake (Grant County): April 1 through September 30 season.

Wildberry Lake (Mason County): (~~Last~~) Fourth Saturday in April through October 31 season.

Wildcat Lake (Kitsap County): (~~Last~~) Fourth Saturday in April through October 31 season. Trout: Daily limit 5, no more than two over 14 inches in length may be retained, except no size restriction for kokanee.

Wilderness Lake (King County): (~~Last~~) Fourth Saturday in April through October 31 season. Salmon: Landlocked salmon rules apply.

Wilkeson Creek (Pierce County) (South Prairie Creek tributary) upstream of confluence with Gale Creek: First Saturday in June through October 31 season.

~~((Willame Lake (Lewis County): Last Saturday in April through October 31 season. Selective gear rules. Unlawful to fish from a floating device equipped with an internal combustion motor. Trout: Daily limit two, minimum length fifteen inches.))~~

Willapa River (Pacific County): (~~Mouth~~) All species: Unlawful to fish from a floating device equipped with an internal combustion motor from second bridge on Camp One Road upstream to the mouth of Mill Creek (approximately 0.5 miles) from August 1 through November 30.

From mouth (city of South Bend boat launch) to Highway 6 Bridge approximately two miles below mouth of Trap Creek: The first Saturday in June through ((March 31)) last day of February season. All species: Night closure, single barbless hooks required from August 16 through November 30. Stationary gear restriction from August 1 through November 30, except from the mouth of the Willapa River to the WDFW access site at the mouth of Ward/Wilson creek. All game fish: Release all game fish except that up to 2 hatchery steelhead may be retained per day. ((August 1 through November 30 fishing from a floating device prohibited from second bridge on Camp One Road upstream approximately 0.5 miles to mouth of Mill Creek. All species: August 16 through November 30 night closure and single point barbless hooks required. August 16 through November 30 above the WDFW access at the mouth of Ward/Wilson Creek stationary gear restriction.))

From Highway 6 Bridge to Fork Creek: The first Saturday in June through July 15 and October 16 through ((March 31)) last day

in February seasons. All species: Night closure, single point barbless hooks, and stationary gear restriction October 16 through November 30. All game fish: Release all fish except that up to 2 hatchery steelhead may be retained. Salmon: Open August 1 through January 31 from mouth to Highway 6 Bridge approximately 2 miles below mouth of Trap Creek and open October 16 through January 31 from Highway 6 Bridge to Fork Creek. Daily limit 6 fish, of which no more than 3 may be adult salmon. Release chum, wild coho, and wild Chinook.

Sturgeon: Open year-round from mouth to Highway 6 Bridge.

~~((Upstream)) From Fork Creek upstream: The first Saturday in June through October 31 season. All species: Night closure and anti-snagging rule from August 16 through October 31. All game fish: Selective gear rules. Unlawful to fish from a floating device equipped with an internal combustion motor. ((August 16 through October 31, anti-snagging rule and night closure. All species:))~~ Release all fish except up to 2 hatchery steelhead per day may be retained.

Willapa River, South Fork (Pacific County): Closed waters from falls/fish ladder downstream 400 feet in Section 6, Township 13 North, and Range 8 West.

~~From mouth to bridge on Pehl Road ((and from Pehl Road Bridge upstream: The first Saturday in June through last day in February season. Selective gear rules and))): All species: Night closure and anti-snagging rule from August 1 through November 30. Selective gear rules first Saturday in June through October 31. Unlawful to fish from a floating device equipped with an internal combustion motor ((the first Saturday in June through October 31. Anti-snagging rule and night closure August 16 through November 30 from mouth to Pehl Road Bridge. Closed waters: From falls/fish ladder in Sec. 6, T13N, R8W, downstream 400 feet. All species:)).~~ All game fish: First Saturday in June through last day in February season. Release all fish except up to 2 hatchery steelhead may be retained. Salmon: Open only August 1 through January 31 from mouth to Pehl Road Bridge. Daily limit 6 fish, of which no more than 3 may be adult salmon. Release chum, wild Chinook and wild coho.

From Pehl Road upstream: All species: Selective gear rules from first Saturday in June through October 31. Night closure and anti-snagging rule from August 1 through November 30. Unlawful to fish from a floating device equipped with an internal combustion motor. All game fish: First Saturday in June through last day in February season. Release all game fish except that up to 2 hatchery steelhead may be retained per day.

~~Williams Creek (Pacific County)((: The first Saturday in June through last day in February season. Selective gear rules. Unlawful to fish from a floating device equipped with an internal combustion motor. All species: Release all fish except up to two hatchery steelhead per day may be retained.))~~ (Nemah River North Fork tributary): First Saturday in June through October 15 season. Trout: Minimum length eight inches and daily limit two fish. All species: Release all fish except up to two hatchery steelhead per

day may be retained.

Williams Lake (Lewis County): Fourth Saturday in April through October 31 season. Selective gear rules. Unlawful to fish from a floating device equipped with an internal combustion motor. Trout: Daily limit two, minimum length fifteen inches.

Williams Lake (Spokane County): (~~Last~~) Fourth Saturday in April through September 30 season.

Williams Lake (Stevens County): December 1 through March 31 season. All species: Catch and release except up to five rainbow trout may be retained.

Wilson Creek (Pacific County) (Willapa River tributary): All game fish: First Saturday in June through October 31 season. Selective gear rules.

Wilson Creek, North Fork (Pacific County): All game fish: First Saturday in June through October 31 season. Selective gear rules.

Wilson Creek (two branches within Ellensburg city limits) (Kittitas County): Juveniles only.

Winchester Wasteway (Grant County): Within Winchester Game Reserve: February 1 through September 30 season.

Wind River (Skamania County):

Mouth to four hundred feet below Shipherd Falls: July 1 through March 15 season, except salmon and steelhead. Trout: Minimum length fourteen inches. Night closure March 16 through June 30. May 1 through June 30: Anti-snagging rule from Burlington Northern Railroad Bridge upstream. August 1 through October 31: Anti-snagging rule. When anti-snagging rule is in effect, only fish hooked in the mouth may be retained. Salmon and steelhead: Open March 16 through June 30 daily limit 2 salmon or 2 hatchery steelhead or one of each. Release wild Chinook. Salmon: Open August 1 through October 31. Daily limit 6 fish of which no more than 2 may be adult salmon except from the mouth to the Hwy. 14 Bridge the daily limit follows the most liberal regulations of the adjacent mainstem Columbia or Wind rivers when both areas are open concurrently for salmon. Release wild coho and wild Chinook.

From four hundred feet below to one hundred feet above Shipherd Falls fish ladder: Closed waters.

From one hundred feet above Shipherd Falls to source, including all tributaries: Closed waters: From 400 feet below to 100 feet above the Coffey Dam (~~and~~). Closed waters from a boundary marker approximately 800 yards downstream from Carson National Fish Hatchery upstream, including all tributaries December 1 through September 15. Closed waters: From the Moore Bridge on the Wind River Highway approximately one mile north of the Carson National Fish Hatchery upstream including all tributaries September 16 through November 30. May 1 through June 30: Anti-snagging rule and night closure. When anti-snagging rule is in effect, only fish hooked in the mouth may be retained. September 16 through November 30 season, except salmon. Selective gear rules. Unlawful to fish

from a floating device equipped with an internal combustion motor. All species: Release all fish. Salmon and additional steelhead season: Open May 1 through June 30. Daily limit 2 salmon or 2 hatchery steelhead or one of each.

Winston Creek (tributary to Cowlitz River) (Lewis County): Selective gear rules. Unlawful to fish from a floating device equipped with an internal combustion motor. Trout: Minimum length ten inches.

~~Wishkah River (Grays Harbor County) (, including all forks: Closed waters: From weir at Wishkah Rearing Ponds, downstream 200 feet. Trout: Minimum length fourteen inches. Mouth to mouth of the West Fork)): All Species: Single point barbless hooks required August 16 through November 30.~~

From mouth to West Fork: First Saturday in June through last day in February season. Trout: Minimum length fourteen inches.

From mouth of West Fork to 200 feet below the weir at the Wishkah Rearing Ponds: The first Saturday in June through ((March 31)) the last day in February season. ((Single point barbless hooks required August 16 through November 30. Selective gear rules, unlawful to fish from floating device equipped with an internal combustion motor, and all species: Release all fish, except up to 2 hatchery steelhead may be retained per day, March 1 through March 31. Salmon: Open October 1 through January 31. October 1 through November 30, daily limit 6 fish, of which no more than 2 may be adult salmon, and of the 2 adult salmon, only one may be a wild coho. Release chum and Chinook. December 1 through January 31, daily limit 6 fish, of which no more than 2 may be adult salmon. Release chum, Chinook, and wild coho.

From the confluence of the West Fork to two hundred feet below the weir at the Wishkah Rearing Ponds: The first Saturday in June through March 31 season. All species: March 1 through March 31, release all fish, except up to 2 hatchery steelhead may be retained per day, and selective gear rules. Unlawful to fish from a floating device equipped with an internal combustion motor. Salmon: Open October 1 through December 31. Daily limit 6 fish, of which no more than 2 may be adult salmon. Release chum, Chinook, and wild coho.)) Trout: Minimum length fourteen inches.

From 200 feet below to the weir at the Wishkah Rearing Ponds: Closed waters.

From weir upstream: The first Saturday in June through the last day in October season. All species: Selective gear rules.

Wishkah River, East and West forks (Grays Harbor County): All Species: Single point barbless hooks required August 16 through November 30.

From mouth to 400 feet below outlet of Lake Aberdeen Hatchery: First Saturday in June through the last day in February season. All species: Selective gear rules.

Wolf Creek, mouth to mouth of south fork (Okanogan County): Closed waters.

Woodard Creek (Thurston County): First Saturday in June through

October 31 season. Selective gear rules. Trout: Minimum length 14 inches.

Wood Lake (Mason County): (~~Last~~) Fourth Saturday in April through October 31 season. Trout: Daily limit 5, no more than two over 14 inches in length may be retained, except no size restriction for kokanee.

Woodland Creek (Thurston County): First Saturday in June through October 31 season. Selective gear rules. Trout: Minimum length fourteen inches.

Woods Creek (Snohomish County) (Skykomish River tributary) East Fork and its tributaries, including beaver ponds upstream of Old Pipeline Road (above Woods Creek Falls): First Saturday in June through October 31 season.

Wooten Lake (Mason County): (~~Last~~) Fourth Saturday in April through October 31 season. Trout: Daily limit 5, no more than two over 14 inches in length may be retained, except no size restriction for kokanee.

Wye Lake (Kitsap County): (~~Last~~) Fourth Saturday in April through October 31 season. Trout: Daily limit 5, no more than two over 14 inches in length may be retained, except no size restriction for kokanee.

Wynoochee River (Grays Harbor County): Trout: Minimum length fourteen inches. Mouth to 7400 line bridge above mouth of Schafer Creek: The first Saturday in June through March 31 season. Single point barbless hooks required August 16 through November 30. All species: Bait prohibited September 16 through October 31.

From 7400 line bridge upstream: Additional December 1 through March 31 season. Selective gear rules. (~~Fishing from a floating device prohibited. All species: Release all fish except up to two hatchery steelhead may be retained per day.~~) All species: Release all fish except up to two hatchery steelhead may be retained per day.

Wynoochee Reservoir (Grays Harbor County): The first Saturday in June through October 31 season. Trout: Daily limit two, minimum length twelve inches. Salmon: Landlocked salmon rules apply.

Yakima River (Yakima County): Release all steelhead in mainstem and tributaries. Channel catfish: No daily limit.

From mouth to 400 feet below Prosser Dam: March 1 through October 22 season. Closed waters: From the WDFW white markers 200 feet downstream of the USBR Chandler Powerhouse/Pumping Station spillway chute to the powerline crossing immediately upstream of the powerhouse September 1 through October 22. Chumming permitted. Trout: Release all trout. Salmon: Open only September 1 through October 22. Daily limit 6 fish of which not more than 2 may be adult salmon. All species: Anti-snagging rule and night closure September 1 through October 22.

From Prosser Dam to Highway 223 Bridge: May 1 through October 31 season. Trout: Release all trout.

From mouth to Highway 223 Bridge: Bass: Bass 12 to 17 inches



in length may be retained. No daily limit for bass, but not more than 3 bass greater than 15 inches in length may be retained.

From Highway 223 Bridge to 400 feet below Sunnyside Dam:  
Trout: Minimum length twelve inches and maximum length twenty inches. Additional season December 1 through last day in February - Whitefish gear rules apply.

From Sunnyside Dam to thirty-five hundred feet below Roza Dam:  
Closed waters: From Yakima Avenue-Terrace Heights Bridge upstream 400 feet. All species: Selective gear rules. Unlawful to fish from a floating device equipped with an internal combustion motor.  
Trout: Minimum length twelve inches and maximum length twenty inches. Additional season December 1 through last day in February - Whitefish gear rules apply.

From thirty-five hundred feet below Roza Dam to Roza Dam December 1 through last day in February season. Whitefish gear rules apply.

From Roza Dam to four hundred feet below Easton Dam and from Lake Easton to the base of Keechelus Dam: Year-round season. Fishing from floating devices equipped with motors allowed only from the U.S. Bureau of Reclamation restricted area signs at Roza Dam upstream to the boat launch ramp on the Roza Access Area (approximately one-half mile). Selective gear rules except bait and one single point barbed hook three-sixteenths or smaller point to shank may be used December 1 through last day in February. Unlawful to fish from a floating device equipped with an internal combustion motor December 1 through the last day of February.  
Trout: From Roza Dam to 400 feet below Easton Dam: Release all trout. Lake Easton to the base of Keechelus Dam. Release all trout except eastern brook trout. Eastern brook trout: No daily limit and no minimum size.

Yakima Sportsmen's Park Ponds (Yakima County): Juveniles only.

Yale Reservoir (Cowlitz County): Trout: Kokanee not counted in daily trout limit. Kokanee daily limit sixteen. Landlocked salmon rules.

Yellowhawk Creek (Walla Walla County): Closed waters.

Yellowjacket Creek (tributary to Cispus River) (Lewis County): Selective gear rules. Unlawful to fish from a floating device equipped with an internal combustion motor. Trout: Minimum length twelve inches.

Yocum Lake (Pend Oreille County): (~~Last~~) Fourth Saturday in April through October 31 season. Unlawful to use lead weights or lead jigs that measure 1 1/2 inch or less along the longest axis.

Youngs Creek (Snohomish County) (Skykomish River tributary) and its tributaries, including beaver ponds above the Potson Road/299th Avenue SE Bridge (Elwell Creek tributary, Skykomish River tributary near town of Sultan): First Saturday in June through October 31 season.



Northcoast October 17, 2011

WATER	REACH	SPECIES	SEASON	ADDITIONAL RULES	CODE	COMMENTS
<b>SOOES RIVER (Suez River) (Clallam Co.) (418)</b>		TROUT	First Sat. in June- <del>Feb-28</del> -Oct 31	Min. size 14". Daily limit 2. <a href="#">Selective Gear Rules</a>	D	Offer opportunity with selective gear to reduce non-harvest mortality.
		Other Game Fish	First Sat. in June- <del>Feb-28</del> -Oct 31	Statewide min. size/daily limit. <a href="#">Selective Gear Rules</a>		
		TROUT	Nov 1 - Feb 28	Min. size 14". Daily limit 2.	C	Allow bait for hatchery sthd.
		Other Game Fish	Nov 1 - Feb 28	Statewide min. size/daily limit.		
Pilchuck Creek	from mouth upstream	TROUT	First Sat. in June - Oct 31	Min. size 14". Daily limit 2. <a href="#">Selective Gear Rules</a>	D	Offer opportunity with selective gear to reduce non-harvest mortality.
		Other Game Fish	First Sat. in June - Oct 31	Statewide min. size/daily limit. <a href="#">Selective Gear Rules</a>		
<b>Umbrella Creek outside of Olympic National Park, and tributaries including Elk Lake (Clallam Co.)</b>	from mouth upstream	TROUT	First Sat. in June - Oct 15	Min. size 14". Daily limit 2. <a href="#">Selective Gear Rules</a> . <a href="#">Release Kokanee.</a>	D	Opportunity with selective gear while protecting spawning sockeye and kokanee
		Other Game Fish	First Sat. in June - Oct 15	Statewide min. size/daily limit. <a href="#">Selective Gear Rules</a>		
<b>BIG RIVER (Clallam Co.) (386) outside of Olympic National Park</b>	from mouth upstream	TROUT	First Sat. in June- <del>Feb-28</del> -Oct 15	Min. size 14". Daily limit 2. <a href="#">Selective gear rules</a> . <a href="#">Release Kokanee.</a>	D	Protection for spawning sockeye and kokanee with opportunity for cutthroat and stray hat. Sthd.
		Other Game Fish	First Sat. in June- <del>Feb-28</del> -Oct 15	Statewide min. size/daily limit. <a href="#">Selective gear rules.</a>		
		TROUT	Jan 1 - Feb 28	Min. size 14". Daily limit 2. <a href="#">Selective gear rules.</a> <a href="#">Release Kokanee.</a>	D	October 16 - closed to protect listed sockeye adults.
		Other Game Fish	Jan 1 - Feb 28	Statewide min. size/daily limit. <a href="#">Selective gear rules.</a>		No steelhead plants so closed sthd season.
Trout Creek	from mouth upstream	TROUT	First Sat. in June-Oct 15	Min. size 14". Daily limit 2. <a href="#">Selective gear rules</a> . <a href="#">Release Kokanee.</a>	D	October 16 - closed to protect listed sockeye adults.
		Other Game Fish	First Sat. in June-Oct 15	Statewide min. size/daily limit. <a href="#">Selective gear rules.</a>		Added for additional trout opportunity, 8/17/11.
Solberg Creek	from mouth upstream	TROUT	First Sat. in June-Oct 15	Min. size 14". Daily limit 2. <a href="#">Selective gear rules</a> . <a href="#">Release Kokanee.</a>	D	October 16 - closed to protect listed sockeye adults.
		Other Game Fish	First Sat. in June-Oct 15	Statewide min. size/daily limit. <a href="#">Selective gear rules.</a>		Added for additional trout opportunity, 8/17/11.
<b>CROOKED CREEK outside of Olympic National Park, and tributaries (Clallam Co.)</b>	from mouth upstream	TROUT	First Sat. in June-Oct 15	Min. size 14". Daily limit 2. <a href="#">Selective gear rules</a> . <a href="#">Release Kokanee.</a>	D	October 16 - closed to protect listed sockeye adults.
		Other Game Fish	First Sat. in June-Oct 15	Statewide min. size/daily limit. <a href="#">Selective gear rules.</a>		Added for additional trout opportunity, 8/17/11.
<b>QUILLAYUTE RIVER (Clallam Co.) (404)</b>	from Olympic National Park boundary upstream to confluence of Sol Duc and Bogachiel rivers	<del>Wild STEELHEAD retention allowed Feb. 16-Apr. 30. See Wild STEELHEAD RETENTION RULES, page 27.</del>				
		All Game Fish	May 1-Fri. before first Sat. in June	Catch-and-release except up to 2 hatchery STEELHEAD may be retained.	C/E	Opportunity on hatchery Chinook and hatchery steelhead
		TROUT	First Sat. in June-Apr. 30	Min. size 14". Daily limit 2, except Nov. 1-Feb. 28: up to 3 hatchery STEELHEAD may be retained.		Otherwise catch and release
		Other Game Fish	First Sat. in June-Apr. 30	Statewide min. size/daily limit.		
		SALMON	Feb. 1-Aug. 31	Min. size 12". Daily limit 6. Up to 2 adults may be retained. Release wild adult CHINOOK and wild adult COHO.		
		SALMON	Sept. 1-Nov. 30	Min. size 12". Daily limit 6. Up to 2 adults plus 2 additional adult hatchery COHO may be retained.		
<b>DICKEY RIVER, EAST FORK DICKEY and WEST FORK DICKEY (Clallam Co.) (402)</b>	from Olympic National Park boundary upstream to D5200 Rd. on the East Fork Dickey River	<del>Wild STEELHEAD retention allowed Feb. 16-Apr. 30. See Wild STEELHEAD RETENTION RULES, page 27.</del>				
		TROUT	First Sat. in June-Apr. 30	Min. size 14". Daily limit 2.	C	
		Other Game Fish	First Sat. in June-Apr. 30	Statewide min. size/daily limit.		
		SALMON	July 1-Aug. 31	Min. size 12". Daily limit 6. Up to 2 adults may be retained. Release wild adult CHINOOK and wild adult COHO.		
	SALMON	Sept. 1-Nov. 30	Min. size 12". Daily limit 6. Up to 2 adults plus 2 additional adult hatchery COHO may be retained.			
	from D5200 Rd. upstream and West Fork Dickey to the 2000-mainline bridge	<del>Wild STEELHEAD retention allowed Feb. 16-Apr. 30. See Wild STEELHEAD RETENTION RULES, page 27.</del>				
		TROUT	First Sat. in June-Mar. 15	Min. size 14". Daily limit 2. <a href="#">Selective Gear Rules.</a>	D	Dickey - Above Forks is small water to be allowing keep of wild sthd.
		Other Game Fish	First Sat. in June-Mar. 15	Statewide min. size/daily limit. <a href="#">Selective Gear Rules.</a>		Closes upper watershed small water March 15 to protect spawning wild steelhead
					Maintaining opportunity while increasing protection for juveniles via selective gear.	
	from 2000-mainline-bridge upstream	<del>Wild STEELHEAD retention allowed Feb. 16-Apr. 30. See Wild STEELHEAD RETENTION RULES, page 27.</del>				
					Dickey - Above Forks is small water to be allowing keep of wild sthd????	

Northcoast October 17, 2011

WATER	REACH	SPECIES	SEASON	ADDITIONAL RULES	CODE	COMMENTS
		TROUT	First Sat. in June-Mar. 15	Min. size 14". Daily limit 2. <del>Selective Gear Rules.</del>	D	Maintaining opportunity while increasing protection for juveniles via selective gear.
		Other Game Fish	First Sat. in June-Mar. 15	Statewide min. size/daily limit.		
<b>DICKEY RIVER, WEST FORK (Clallam Co.) (402)</b>				Wild STEELHEAD retention allowed Feb. 16-Apr. 30. See Wild STEELHEAD RETENTION RULES, page 27.		Dickey - Above Forks is small water to be allowing keep of wild sthd????
		TROUT	First Sat. in June-Mar. 15	Min. size 14". Daily limit 2. <del>Selective Gear Rules.</del>	C	Closes upper watershed small water March 15 to protect spawning wild steelhead
		Other Game Fish	First Sat. in June-Mar. 15	Statewide min. size/daily limit.		
<b>BOGACHIEL RIVER (Clallam Co.) (398)</b>	from mouth to Hwy. 101 Bridge			Wild STEELHEAD retention allowed Feb. 16-Apr. 30. See Wild STEELHEAD RETENTION RULES, page 27.		
		TROUT	First Sat. in June-Apr. 30	Min. size 14". Daily limit 2, except Nov. 1-Feb. 28: up to 3 hatchery STEELHEAD may be retained.	C	
		Other Game Fish	First Sat. in June-Apr. 30	Statewide min. size/daily limit.		
		SALMON	July 1-Aug. 31	Min. size 12". Daily limit 6. Up to 2 adults may be retained. Release wild adult CHINOOK and wild adult COHO.		
	from mouth to Hwy. 101 Bridge	SALMON	Sept. 1-Nov. 30	Min. size 12". Daily limit 6. Up to 2 adults plus 2 additional adult hatchery COHO may be retained.		
	from Hwy. 101 Bridge to Olympic National Park boundary			<del>ALL SPECIES - Dec. 1-Apr. 30: selective gear rules.</del>		
		TROUT	First Sat. in June-Apr. 30	Min. size 14". Daily Limit 2. <del>Selective Gear Rules</del>	D	Extends Selective Gear to earlier portion of season.
		Other Game Fish	First Sat. in June-Apr. 30	Statewide min. size/daily limit. <del>Selective Gear Rules</del>		
<b>Bear Creek (Clallam Co.) (tributary to the Bogachiel River)</b>	from mouth upstream	TROUT	First Sat. in June-Oct. 31	Min. size 14". Daily limit 2. <del>Selective Gear Rules.</del>	D	Provide opportunity with Selective Gear Rules for a level of protection.
		Other Game Fish	First Sat. in June-Oct. 31	Statewide min. size/daily limit. <del>Selective Gear Rules.</del>		
<b>CALAWAH RIVER (Clallam Co.) (400)</b>	from mouth to Hwy. 101 Bridge			Wild STEELHEAD retention allowed Feb. 16-Apr. 30. See Wild STEELHEAD RETENTION RULES, page 27.		
		TROUT	First Sat. in June-Apr. 30	Min. size 14". Daily limit 2, except Nov. 1-Feb. 28: up to 3 hatchery STEELHEAD may be retained.	C	
		Other Game Fish	First Sat. in June-Apr. 30	Statewide min. size/daily limit.		
		SALMON	July 1-Aug. 31	Min. size 12". Daily limit 6. Up to 2 adults may be retained. Release wild adult CHINOOK and wild adult COHO.		
		SALMON	Sept. 1-Nov. 30	Min. size 12". Daily limit 6. Up to 2 adults plus 2 additional adult hatchery COHO may be retained.		
	from Hwy. 101 Bridge to forks			<del>ALL SPECIES - Dec. 1-Apr. 30: selective gear rules.</del>		
		TROUT	First Sat. in June-Apr. 30	Min. size 14". Daily Limit 2. <del>Selective Gear Rules.</del>	D	Extends Selective Gear to earlier portion of season.
		Other Game Fish	First Sat. in June-Apr. 30	Statewide min. size/daily limit. <del>Selective Gear Rules.</del>		
<b>CALAWAH RIVER, NORTH FORK (Clallam Co.)</b>	From mouth upstream	TROUT	First Sat. in June - Oct 31	Min. size 14". Daily limit 2. <del>Selective Gear Rules.</del>	D	Provide opportunity with selective gear.
		Other Game Fish	First Sat. in June - Oct 31	Statewide min. size/daily limit. <del>Selective Gear Rules.</del>		
<b>CALAWAH RIVER, SOUTH FORK (Clallam Co.) (400)</b>				<del>ALL SPECIES - Dec. 1-Feb. 28: selective gear rules.</del>		
	from mouth to Olympic National Park boundary	TROUT	First Sat. in June-Feb. 28	Min. size 14". Daily Limit 2. <del>Selective Gear Rules.</del>	D	Extends Selective Gear to earlier portion of season.
		Other Game Fish	First Sat. in June-Feb. 28	Statewide min. size/daily limit. <del>Selective Gear Rules.</del>		
<b>Sitkum River (Clallam Co.)</b>	from mouth upstream	TROUT	First Sat. in June - Oct 31	Min. size 14". Daily limit 2. <del>Selective Gear Rules.</del>	D	Provide opportunity with selective gear.
		Other Game Fish	First Sat. in June - Oct 31	Statewide min. size/daily limit. <del>Selective Gear Rules.</del>		
<b>SOL DUC RIVER (Clallam Co.) (406)</b>	from mouth to concrete pump station at Sol Duc Hatchery			Wild STEELHEAD retention allowed Feb. 16-Apr. 30. See Wild STEELHEAD RETENTION RULES, page 27.		
		All Game Fish	May 1-Fri. before first Sat. in June	Catch-and-release except up to 2 hatchery STEELHEAD may be retained.	C/E	Opportunity on hatchery Chinook and hatchery steelhead
		TROUT	First Sat. in June-Apr. 30	Min. size 14". Daily limit 2, except Nov. 1-Feb. 28: up to 3 hatchery STEELHEAD may be retained.		Otherwise catch and release
		Other Game Fish	First Sat. in June-Apr. 30	Statewide min. size/daily limit.		
		SALMON	Feb. 1-Aug. 31	Min. size 12". Daily limit 6. Up to 2 adults may be retained. Release wild adult CHINOOK and wild adult COHO.		

**NORTHCOAST**

Northcoast October 17, 2011

WATER	REACH	SPECIES	SEASON	ADDITIONAL RULES	CODE	COMMENTS
		SALMON	Sept. 1-Nov. 30	Min. size 12". Daily limit 6. Up to 2 adults plus 2 additional adult hatchery COHO may be retained.		
		<del>ALL SPECIES - Nov. 1-Apr. 30: selective gear rules.</del>				
	from concrete pump station at Sol Duc Hatchery to Hwy. 101 Bridge downstream of Snider Creek upstream of Klahowya Camp Ground	TROUT	First Sat. in June-Apr. 30	Min. size 14". Daily limit 2. <a href="#">Selective Gear Rules.</a>	D	Extends Selective Gear to earlier portion of season.
		Other Game Fish	First Sat. in June-Apr. 30	Statewide min. size/daily limit. <a href="#">Selective Gear Rules.</a>		
	from Hwy. 101 Bridge downstream of Snider Creek upstream of Klahowya Camp Ground to Olympic National Park boundary from mouth upstream to Beaver	All Game Fish	First Sat. in June-Oct. 31	Catch-and-release except up to 2 hatchery STEELHEAD may be retained. <a href="#">Selective Gear Rules.</a>	D	
		Other Game Fish	First Sat. in June-Oct. 31	Statewide min. size/daily limit. <a href="#">Selective Gear Rules.</a>		
Beaver Creek (Clallam Co.)	Falls	TROUT	First Sat. in June-Oct. 31	Min. size 14". Daily limit 2. <a href="#">Selective Gear Rules.</a>	D	
		Other Game Fish	First Sat. in June-Oct. 31	Statewide min. size/daily limit. <a href="#">Selective Gear Rules.</a>		Provide opportunity with Selective Gear Rules for a level of protection.
	from Beaver Falls upstream to Beaver Lake	TROUT	First Sat. in June-Oct. 31	Statewide min. size/daily limit.	A	
		Other Game Fish	First Sat. in June-Oct. 31	Statewide min. size/daily limit.		Regs designed to reduce numbers of stunted cutthroat in lake.
Bear Creek (Clallam Co.) (tributary to the Sol Duc River)	from mouth upstream	TROUT	First Sat. in June-Oct. 31	Min. size 14". Daily limit 2. <a href="#">Selective Gear Rules.</a>	D	Provide opportunity with Selective Gear Rules for a level of protection.
		Other Game Fish	First Sat. in June-Oct. 31	Statewide min. size/daily limit. <a href="#">Selective Gear Rules.</a>		
GOODMAN CREEK (Jefferson Co.)	(345) outside Olympic National Park	TROUT	First Sat. in June-Feb. 28	Min. size 14". Daily limit 2. <a href="#">Selective Gear Rules.</a>	D	Provide additional protection for rearing salmonids.
		Other Game Fish	First Sat. in June-Feb. 28	Statewide min. size/daily limit. <a href="#">Selective Gear Rules.</a>		
MOSQUITO CREEK (Jefferson Co.)	(373) outside Olympic National Park upstream to the Goodman 3000 Mainline Bridge	TROUT	First Sat. in June-Feb. 28	Min. size 14". Daily limit 2. Selective gear rules.	D	Reduce open area to provide additional protection for rearing salmonids.
		Other Game Fish	First Sat. in June-Feb. 28	Statewide min. size/daily limit. Selective gear rules.		

**NORTHCOAST**

Northcoast October 17, 2011

WATER	REACH	SPECIES	SEASON	ADDITIONAL RULES	CODE	COMMENTS	
<b>HOH RIVER (Jefferson Co.) (350)</b>				Wild STEELHEAD retention allowed Feb. 16-Apr. 30. See Wild STEELHEAD RETENTION RULES, page 27.			
	from Olympic National Park boundary upstream to Dept. of Natural Resources Oxbow Campground boat launch	All Game Fish	May 16-Fri. before first Sat. in June	Open Wednesdays through Sundays only. Catch-and-release except up to 2 hatchery STEELHEAD may be retained.	C/E	Opportunity on hatchery Chinook and hatchery steelhead otherwise catch and release	
		TROUT	First Sat. in June-Apr. 15	Min. size 14". Daily limit 2, except Nov. 1-Feb. 15: up to 3 hatchery STEELHEAD may be retained.	C		
		Other Game Fish	First Sat. in June-Apr. 15	Statewide min. size/daily limit.			
		<del>SALMON</del>	<del>Feb 1-Apr 15</del>	<del>Min. size 12". Daily limit 6. Only 1 adult may be retained. Release wild CHINOOK and COHO.</del>		<del>Provides opportunity on early dip in Sol Duc hatchery Chinook, and removes additional hatchery Chinook</del>	
		SALMON	May 16-Aug. 31	Open Wednesdays through Sundays only. Min. size 12". Daily limit 6. Only 1 adult may be retained. Release wild CHINOOK.			
		SALMON	Sept. 1-Nov. 30	Min. size 12". Daily limit 6. Up to 2 adults may be retained.			
<b>(348)</b>		ALL SPECIES - Aug. 1-Oct. 15 and Dec. 1-Apr. 15: selective gear rules.					
	from Dept. of Natural Resources Oxbow Campground boat launch to Willoughby Creek	All Game Fish	May 16-Fri. before first Sat. in June	Open Wednesdays through Sundays only. Catch-and-release except up to 2 hatchery STEELHEAD may be retained.	C/E	Opportunity on hatchery Chinook and hatchery steelhead otherwise catch and release	
		TROUT	First Sat. in June-Apr. 15	Min. size 14". Daily limit 2.	C	Selective period and delayed fall Salmon opener to protect holding s/s Chinook	
		Other Game Fish	First Sat. in June-Apr. 15	Statewide min. size/daily limit.			
		SALMON	May 16-Aug. 31	Open Wednesdays through Sundays only. Min. size 12". Daily limit 6. Only 1 adult may be retained. Release wild CHINOOK.			
		SALMON	Oct. 16-Nov. 30	Min. size 12". Daily limit 6. Up to 2 adults may be retained.			
<b>(348)</b>		ALL SPECIES - First Sat. in June-Oct. 15 and Dec. 1-Apr. 15: selective gear rules.					
	from Willoughby Creek to Morgans Crossing boat launch site	TROUT	First Sat. in June-Apr. 15	Min. size 14". Daily limit 2.	C	Selective period and delayed fall Salmon opener to protect holding s/s Chinook	
		Other Game Fish	First Sat. in June-Apr. 15	Statewide min. size/daily limit.			
		SALMON	Oct. 16-Nov. 30	Min. size 12". Daily limit 6. Up to 2 adults may be retained.			
<b>(348)</b>		TROUT	First Sat. in June-Apr. 15	Min. size 14". Daily limit 2. <del>Selective Gear Rules.</del>	D		
	from Morgans Crossing boat launch site to Olympic National Park boundary below mouth of South Fork Hoh	Other Game Fish	First Sat. in June-Apr. 15	Statewide min. size/daily limit. <del>Selective Gear Rules.</del>			
<b>HOH RIVER, SOUTH FORK (Jefferson Co.) (351)</b>							
	from mouth to Olympic National Park boundary	TROUT	First Sat. in June-Apr. 15	Min. size 14". Daily limit 2. <del>Selective Gear Rules.</del>	D		
		Other Game Fish	First Sat. in June-Apr. 15	Statewide min. size/daily limit. <del>Selective Gear Rules.</del>			
<b>CEDAR CREEK (Clallam Co.) (311)</b>							
	Outside Olympic National Park	TROUT	First Sat. in June-Feb. 28	Min. size 14". Daily limit 2. Selective gear rules.	D		
		Other Game Fish	First Sat. in June-Feb. 28	Statewide min. size/daily limit. Selective gear rules.			
<b>KALALOCH CREEK (Jefferson Co.) (369)</b>							
	outside Olympic National Park	CLOSED WATERS - section posted as Olympic National Park water supply.					
		TROUT	First Sat. in June-Feb. 28	Min. size 14". Daily limit 2. Selective gear rules.	D		
		Other Game Fish	First Sat. in June-Feb. 28	Statewide min. size/daily limit. Selective gear rules.			
<b>QUEETS RIVER (Jefferson Co.) (394)</b>							
		Contact Olympic National Park for Regulations. (360) 565-3000. <a href="http://www.nps.gov/olym/regs/fishregs.htm">http://www.nps.gov/olym/regs/fishregs.htm</a>					
	<del>Matheny Creek (Jefferson Co.) outside Olympia National Park</del>	<del>TROUT</del>	<del>First Sat. in June-Oct. 31</del>	<del>Min. size 14". Daily limit 2. Selective Gear Rules.</del>	<del>D</del>	<del>Provide opportunity with Selective Gear Rules for a level of protection.</del>	
		<del>Other Game Fish</del>	<del>First Sat. in June-Oct. 31</del>	<del>Statewide min. size/daily limit. Selective Gear Rules.</del>			
<b>CLEARWATER RIVER (Jefferson Co.) (392)</b>							
	from mouth to Snahapish River	Wild STEELHEAD retention allowed Feb. 16-Apr. 30. See Wild STEELHEAD RETENTION RULES, page 27.					
		TROUT	First Sat. in June-Apr. 15	Min. size 14". Daily limit 2.	C		
		Other Game Fish	First Sat. in June-Apr. 15	Statewide min. size/daily limit.			

**NORTHCOAST**

Northcoast October 17, 2011

WATER	REACH	SPECIES	SEASON	ADDITIONAL RULES	CODE	COMMENTS
		SALMON	Sept. 1-Nov. 30	Min. size 12". Daily limit 6. Up to 2 adults may be retained.		
	from Snahapish River upstream	TROUT	First Sat. in June-Oct. 31	Min. size 14". Daily limit 2. <b>Selective gear rules.</b>	D	
		Other Game Fish	First Sat. in June-Oct. 31	Statewide min. size/daily limit. <b>Selective Gear Rules.</b>		
Snahapish River (Jefferson Co.)	from mouth upstream	TROUT	First Sat. in June-Oct. 31	Min. size 14". Daily limit 2. <b>Selective Gear Rules.</b>	D	Provide opportunity with Selective Gear Rules for a level of protection.
		Other Game Fish	First Sat. in June-Oct. 31	Statewide min. size/daily limit. <b>Selective Gear Rules.</b>		
Solleks River (Jefferson Co.)	from mouth upstream	TROUT	First Sat. in June-Oct. 31	Min. size 14". Daily limit 2. <b>Selective Gear Rules.</b>	D	Provide opportunity with Selective Gear Rules for a level of protection.
		Other Game Fish	First Sat. in June-Oct. 31	Statewide min. size/daily limit. <b>Selective Gear Rules.</b>		
<b>SALMON RIVER</b> (Jefferson Co.) 396	outside Quinault Indian reservation and Olympic National	TROUT	First Sat. in June-Feb. 28	Min. size 14". Daily limit 2. Hatchery STEELHEAD are defined as having a dorsal fin height of less than 2 1/4" or with an adipose or ventral fin clip.	C	
		Other Game Fish	First Sat. in June-Feb. 28	Statewide min. size/daily limit.		
		SALMON	Sept. 1-Nov. 30	Min. size 12". Daily limit 6. Up to 3 adults may be retained. Up to 2 may be adult CHINOOK.		

WATER	REACH	SPECIES	SEASON	ADDITIONAL RULES	CODE	COMMENTS	
<b>QUINULT RIVER (Jefferson Co.)</b>	Wild STEELHEAD retention allowed Feb. 16 - Apr 15. See Wild STEELHEAD RETENTION RULES, page 27						
	from mouth at upper end of Quinault Lake upstream to National Park Boundary	TROUT Other Game Fish	1st Sat in June - Apr 15 1st Sat in June - Apr 15	Min. size 14". Daily limit 2. Statewide min. size/daily limit	C		
<b>COOK CREEK (Grays Harbor Co.)</b>	from Quinault Indian Nation Reservation boundary upstream	TROUT Other Game Fish	1st Sat in June-Oct 31 1st Sat in June-Oct 31	Min. size 14". Daily limit 2. Selective Gear Rules Statewide min. size/daily limit. Selective Gear Rules	D	Protects anadromous areas while providing opportunity to harvest trout of reasonable size	
<b>MOCLIPS RIVER (Grays Harbor Co.)</b>	from mouth to Quinault Indian Nation reservation boundary	TROUT Other Game Fish	1st Sat in June-Feb 28 1st Sat in June-Feb 28	Min. size 14". Daily limit 2. Hatchery STEELHEAD area defined as having a dorsal fin height of less than 2 1/2 " or with an adipose or ventral fin clip. Statewide min. size/daily limit	C	Hatchery steelhead opportunity	
<b>JOE CREEK (Grays Harbor Co.)</b>	ALL SPECIES Aug 16 - Nov 30: single-point barbless hooks required						
	from State Hwy 109 Bridge to Ocean Beach Rd Bridge	TROUT Other Game Fish	1st Sat in June-Nov 30 1st Sat in June-Nov 30	Min. size 14". Daily limit 2. Statewide min. size/daily limit	C	Protecting late run coho after Nov 30	
	from Ocean Beach Rd Bridge upstream	TROUT Other Game Fish	1st Sat in June-Oct 31 1st Sat in June-Oct 31	Min. size 14". Daily limit 2. Selective Gear Rules Statewide min. size/daily limit. Selective Gear Rules	D	Protects anadromous areas while providing opportunity to harvest trout of reasonable size	
<b>COPALIS RIVER (Grays Harbor Co.)</b>	from mouth to Carlisle Bridge	TROUT Other Game Fish	1st Sat in June-Feb 28 1st Sat in June-Feb 28	Min. size 14". Daily limit 2. Hatchery STEELHEAD area defined as having a dorsal fin height of less than 2 1/2 " or with an adipose or ventral fin clip. Statewide min. size/daily limit	C	Hatchery steelhead opportunity	
	from Carlisle Bridge upstream	TROUT Other Game Fish	1st Sat in June-Feb 28 1st Sat in June-Feb 28	Min. size 14". Daily limit 2. Statewide min. size/daily limit	C	Hatchery steelhead opportunity	
<b>CONNOR CREEK (Grays Harbor Co.)</b>	from mouth upstream	TROUT Other Game Fish	1st Sat in June-Oct 31 1st Sat in June-Oct 31	Min. size 14". Daily limit 2. Selective Gear Rules Statewide min. size/daily limit. Selective Gear Rules	D	Protection for juvenile salmonids	
<b>HUMPTULIPS RIVER (including all channels, sloughs, and interconnected waterways) from mouth (Jessie Slough) to Ocean Beach Rd. (near Copalis Crossing) (Grays Harbor Co.)</b>	ALL SPECIES Aug 16 - Aug 31 and Oct 1 - Nov 30: night closure and single point barbless hooks required						
		TROUT Other Game Fish	1st Sat in June-Aug 31 1st Sat in June-Aug 31	Min. size 14". Daily limit 2. Statewide min. size/daily limit	C	Additional steelhead opportunity	
		TROUT Other Game Fish	Oct 1 - Mar 31 Oct 1 - Mar 31	Min. size 14". Daily limit 2. Statewide min. size/daily limit	C	Additional steelhead opportunity	
	from Ocean Beach Rd (near Copalis Crossing) to Hwy 101 Bridge	ALL SPECIES Aug 16 - Aug 31 and Sept 16 - Nov 30: night closure and single point barbless hooks required					
		TROUT Other Game Fish	1st Sat in June-Aug 31 1st Sat in June-Aug 31	Min. size 14". Daily limit 2. Statewide min. size/daily limit	C	Additional steelhead opportunity	
		TROUT Other Game Fish	Sept 16-Mar 31 Sept 16-Mar 31	Min. size 14". Daily limit 2. Sept 16-Sept 30: Bait Prohibited. Statewide min. size/daily limit. Sept 16-Sept 30: Bait Prohibited.	D	Additional steelhead opportunity	
	from Hwy 101 Bridge to confluence of East and West forks	TROUT	1st Sat in June-Feb 28	Min. size 14". Daily limit 2.	C	Additional steelhead opportunity	



WATER	REACH	SPECIES	SEASON	ADDITIONAL RULES	CODE	COMMENTS
		Other Game Fish	1st Sat in June-Feb 28	Statewide min. size/daily limit		
		All Game Fish	Mar 1-Mar 31	Catch and release except up to 2 hatchery STEELHEAD may be retained. Selective Gear Rules. Internal combustion motors prohibited.	E	Additional steelhead opportunity
<b>EAST FORK</b>		<b>ALL SPECIES Aug 16 - Oct 31: night closure and anti-snagging rule</b>				
	from mouth to concrete bridge on Forest Service Rd. between Humptulips Guard Station and Grisdale	TROUT	1st Sat in June-Oct 31	Min. size 14". Daily limit 2.	C	Additional steelhead opportunity
		Other Game Fish	1st Sat in June-Oct 31	Statewide min. size/daily limit		
	from concrete bridge on Forest Service Rd between Humptulips Guard Station upstream	TROUT	1st Sat in June-Oct 31	Min. size 8". Daily limit 2. Selective Gear Rules	B	Protects anadromous areas while providing opportunity to harvest hatchery summer run steelhead and trout of reasonable size
		Other Game Fish	1st Sat in June-Oct 31	Statewide min. size/daily limit. Selective Gear Rules		
<b>WEST FORK</b>		<b>ALL SPECIES Aug 16 - Nov 30: night closure and anti-snagging rule</b>				
	from mouth to Donkey Creek	TROUT	1st Sat in June-Feb 28	Min. size 14". Daily limit 2.	C	Additional steelhead opportunity
		Other Game Fish	1st Sat in June-Feb 28	Statewide min. size/daily limit		
		All Game Fish	Mar 1-Mar 31	Catch and release except up to 2 hatchery STEELHEAD may be retained. Selective Gear Rules. Internal combustion motors prohibited.	D	Additional steelhead opportunity
	from Donkey Creek upstream	TROUT	1st Sat in June-Oct 31	Min. size 8". Daily limit 2. Selective Gear Rules	B	Protects anadromous areas while providing opportunity to harvest hatchery summer run steelhead and trout
		Other Game Fish	1st Sat in June-Oct 31	Statewide min. size/daily limit. Selective Gear Rules		
<b>DEEP, BIG, DONKEY, and CHESTER creeks (Grays Harbor Co.)</b>	from mouth upstream	TROUT	1st Sat in June-Oct 31	Min. size 8". Daily limit 2. Selective Gear Rules	B	Protects anadromous areas while providing opportunity to harvest trout of reasonable size
		Other Game Fish	1st Sat in June-Oct 31	Statewide min. size/daily limit. Selective Gear Rules		
<b>STEVENS CREEK ( Grays Harbor Co.)</b>	from mouth to Hwy 101 Bridge	<b>CLOSED WATERS - from WDFW hatchery outlet downstream 400'</b>				
		TROUT	1st Sat in June-Sept 30	Min. size 14". Daily limit 2.	C	Date is consistent with salmon season; protects salmon spawning
		Other Game Fish	1st Sat in June-Sept 30	Statewide min. size/daily limit		
		TROUT	Dec 1-Feb 28	Min. size 14". Daily limit 2.	C	Additional steelhead opportunity
		Other Game Fish	Dec 1-Feb 28	Statewide min. size/daily limit		
	from Hwy 101 Bridge upstream to the Newbury Creek Rd Bridge	TROUT	1st Sat in June-Oct 31	Min. size 8". Daily limit 2. Selective Gear Rules	B	Protects anadromous areas while providing opportunity to harvest trout of
		Other Game Fish	1st Sat in June-Oct 31	Statewide min. size/daily limit. Selective Gear Rules		
<b>CHENOIS CREEK (Grays Harbor Co.)</b>	from mouth upstream	TROUT	1st Sat in June-Oct 31	Min. size 8". Daily limit 2. Selective Gear Rules	B	Protects anadromous juveniles while providing opportunity to harvest trout of reasonable size
		Other Game Fish	1st Sat in June-Oct 31	Statewide min. size/daily limit. Selective Gear Rules		
<b>GRASS CREEK (Grays Harbor Co.)</b>	from mouth upstream	TROUT	1st Sat in June-Oct 31	Min. size 8". Daily limit 2. Selective Gear Rules	B	Protects anadromous juveniles while providing opportunity to harvest trout of reasonable size
		Other Game Fish	1st Sat in June-Oct 31	Statewide min. size/daily limit. Selective Gear Rules		
<b>ELK RIVER ( Grays Harbor Co.)</b>		<b>ALL SPECIES Aug 16 - Nov 30: single-point barbless hooks required</b>				
	from mouth (Hwy 105 Bridge) to confluence of east and middle branches	TROUT	1st Sat in June-Feb 28	Min. size 14". Daily limit 2.	C	Additional steelhead & trout opportunity
		Other Game Fish	1st Sat in June-Feb 28	Statewide min. size/daily limit		
	from confluence of east and middle branches upstream	TROUT	1st Sat in June-Feb 28	Min. size 14". Daily limit 2.	C	Protects anadromous areas while providing opportunity to harvest trout of
		Other Game Fish	1st Sat in June-Feb 28	Statewide min. size/daily limit.		
<b>JOHNS RIVER ( Grays Harbor Co.)</b>		<b>ALL SPECIES Aug 16 - Nov 30: single-point barbless hooks required</b>				

WATER	REACH	SPECIES	SEASON	ADDITIONAL RULES	CODE	COMMENTS
	from mouth (Hwy 105 Bridge) to Ballon Creek	TROUT	1st Sat in June-Feb 28	Min. size 14". Daily limit 2.	C	
		Other Game Fish	1st Sat in June-Feb 28	Statewide min. size/daily limit		
	from Ballon Creek upstream (including North and South Forks)	TROUT	1st Sat in June-Sept 30	Min. size 14". Daily limit 2.	C	Additional steelhead & trout opportunity
		Other Game Fish	1st Sat in June-Sept 30	Statewide min. size/daily limit		
		TROUT	Dec 1-Feb 28	Min. size 14". Daily limit 2.	C	
		Other Game Fish	Dec 1-Feb 28	Statewide min. size/daily limit		
<b>NEWSKAH CREEK (Grays Harbor Co.)</b>	from mouth upstream	TROUT	1st Sat in June-Oct 31	Min. size 8". Daily limit 2. Selective Gear Rules	B	Protects anadromous juveniles while providing opportunity to harvest trout of
		Other Game Fish	1st Sat in June-Oct 31	Statewide min. size/daily limit. Selective Gear Rules		
<b>HOQUIAM RIVER including West Fork (Grays Harbor Co.)</b>		<b>ALL SPECIES Aug 16 - Nov 30: single-point barbless hooks required</b>				
	from mouth (Hwy 101 Bridge on Simpson Ave) to Dekay Rd. bridge (West Fork)	TROUT	1st Sat in June-Feb 28	Min. size 14". Daily limit 2.	C	Additional steelhead opportunity
		Other Game Fish	1st Sat in June-Feb 28	Statewide min. size/daily limit		
	from Dekay Rd Bridge upstream	TROUT	1st Sat in June-Feb 28	Min. size 14". Daily limit 2. Selective Gear Rules	D	
		Other Game Fish	1st Sat in June-Feb 28	Statewide min. size/daily limit. Selective Gear Rules		Protects anadromous areas while providing opportunity to harvest trout of reasonable size
<b>LITTLE HOQUIAM RIVER (Grays Harbor Co.)</b>	from mouth upstream	<b>ALL SPECIES Aug 16 - Oct 31: single-point barbless hooks required</b>				
		TROUT	1st Sat in June-Oct 31	Min. size 8". Daily limit 2. Selective Gear Rules	B	
		Other Game Fish	1st Sat in June-Oct 31	Statewide min. size/daily limit. Selective Gear Rules		
<b>EAST FORK</b>		<b>ALL SPECIES Aug 16 - Nov 30: single-point barbless hooks required</b>				
	from mouth to confluence of Berryman Creek	TROUT	1st Sat in June-Feb 28	Min. size 14". Daily limit 2.	C	Additional steelhead opportunity
		Other Game Fish	1st Sat in June-Feb 28	Statewide min. size/daily limit		
	from confluence of Berryman Creek upstream to Youman's Rd Bridge	TROUT	1st Sat in June-Feb 28	Min. size 14". Daily limit 2.	C	
		Other Game Fish	1st Sat in June-Feb 28	Statewide min. size/daily limit.		Protects anadromous areas while providing opportunity to harvest trout of reasonable size
<b>MIDDLE FORK</b>	from mouth upstream	<b>ALL SPECIES Aug 16 - Oct 31: single-point barbless hooks required</b>				
		TROUT	1st Sat in June-Oct 31	Min. size 8". Daily limit 2. Selective Gear Rules	B	
		Other Game Fish	1st Sat in June-Oct 31	Statewide min. size/daily limit. Selective Gear Rules		
<b>CHEHALIS RIVER (Grays Harbor Co.) (including all channels, sloughs, and interconnected waterways)</b>		<b>ALL SPECIES Aug 16 - Nov 30: single-point barbless hooks required</b>				
	from mouth (Hwy 101 Bridge in Aberdeen) to Fuller Bridge	TROUT	1st Sat in June-Apr 15	Min. size 14". Daily limit 2.	C	
		Other Game Fish	1st Sat in June-Apr 15	Statewide min. size/daily limit		
	from Fuller Bridge to Porter Bridge	<b>ALL SPECIES Aug 16 - Nov 30: single-point barbless hooks required</b>				
		TROUT	1st Sat in June-Apr 15	Min. size 14". Daily limit 2.	C	Additional steelhead & trout opportunity
		Other Game Fish	1st Sat in June-Apr 15	Statewide min. size/daily limit		
	from Porter Bridge to high bridge on Weyerhaeuser 1000 line approx 400 yards downstream of Roger Creek (south of Pe Ell)	<b>ALL SPECIES Aug 16 - Nov 30: single-point barbless hooks required</b>				
		TROUT	1st Sat in June-Apr 15	Min. size 14". Daily limit 2.	C	
		Other Game Fish	1st Sat in June-Apr 15	Statewide min. size/daily limit		

WATER	REACH	SPECIES	SEASON	ADDITIONAL RULES	CODE	COMMENTS	
	from high bridge on Weyerhaeuser 1000 line approx. 400 yards downstream of Roger Creek (south of Pe Ell) upstream including all forks and tributaries	All Game Fish	1st Sat in June-Apr 15	Catch-and-release except up to 2 hatchery STEELHEAD may be retained. Selective Gear Rules. Internal combustion motor prohibited.	E	Protecting resident rainbows	
<b>CHEHALIS RIVER, SOUTH FORK (Lewis Co.)</b>	from mouth to Hwy. bridge at Boistfort School	TROUT	1st Sat in June-Apr 15	Min. size 14". Daily limit 2.	C	Additional steelhead and trout opportunity	
		Other Game Fish	1st Sat in June-Apr 15	Statewide min. size/daily limit.			
	from Hwy. bridge at Boistfort School upstream	TROUT	1st Sat in June-Oct 31	Min. size 8". Daily limit 2. Selective Gear Rules	B	Protects anadromous juveniles while providing opportunity to harvest trout of reasonable size	
		Other Game Fish	1st Sat in June-Oct 31	Statewide min. size/daily limit. Selective Gear Rules			
<b>Stillman Creek (Lewis Co.)</b>	from mouth to water supply pipeline at Mill Creek	TROUT	1st Sat in June-Oct 31	Min. size 8". Daily limit 2. Selective Gear Rules	B	Protects anadromous juveniles while providing opportunity to harvest trout of reasonable size	
		Other Game Fish	1st Sat in June-Oct 31	Statewide min. size/daily limit. Selective Gear Rules			
<b>Halfway Creek (Lewis Co.)</b>	from mouth to 2nd bridge crossing on Pe Ell McDonald Rd	TROUT	1st Sat in June-Oct 31	Min. size 8". Daily limit 2. Selective Gear Rules	B	Protects anadromous juveniles while providing opportunity to harvest trout of reasonable size	
** this is a tributary to Stillman Creek above		Other Game Fish	1st Sat in June-Oct 31	Statewide min. size/daily limit. Selective Gear Rules			
<b>NEWMAN, VANCE, DELEZENE, MOX CHEHALIS, SAND, PORTER, CEDAR, SHERMAN, ROCK, HARRIS, GARRARD, and INDEPENDENCE creeks (Grays Harbor Co.)</b>	from mouth upstream	TROUT	1st Sat in June-Oct 31	Min. size 8". Daily limit 2. Selective Gear Rules	B	Protects anadromous juveniles while providing opportunity to harvest trout of reasonable size	
		Other Game Fish	1st Sat in June-Oct 31	Statewide min. size/daily limit. Selective Gear Rules			
<b>SCATTER CREEK (Thurston Co.)</b>	from mouth upstream	TROUT	1st Sat in June-Oct 31	Min. size 8". Daily limit 2. Selective Gear Rules	B	Protects anadromous juveniles while providing opportunity to harvest trout of reasonable size	
		Other Game Fish	1st Sat in June-Oct 31	Statewide min. size/daily limit. Selective Gear Rules			
<b>LINCOLN (including South Fork), STEARNS, BUNKER, ELK (including Eight Creek (Lewis Co.) and Smith Creek (Pacific Co.), JONES, STOWE, ROCK, and CRIM creeks (Lewis Co.)</b>	from mouth upstream	TROUT	1st Sat in June-Oct 31	Min. size 8". Daily limit 2. Selective Gear Rules	B	Protects anadromous juveniles while providing opportunity to harvest trout of reasonable size	
		Other Game Fish	1st Sat in June-Oct 31	Statewide min. size/daily limit. Selective Gear Rules			
<b>WISHKAH RIVER (Grays Harbor Co.)</b>	<b>ALL SPECIES Aug 16 - Nov 30: single-point barbless hooks required</b>						
	from mouth to West Fork	TROUT	1st Sat in June-Feb 28	Min. size 14". Daily limit 2.	C		
		Other Game Fish	1st Sat in June-Feb 28	Statewide min. size/daily limit			
	from mouth of West Fork to 200' below the weir at the Wishkah Rearing Ponds	<b>CLOSED WATERS - from weir at Wishkah Rearing Ponds downstream 200'</b>					Additional steelhead & trout opportunity
		TROUT	1st Sat in June-Feb 28	Min. size 14". Daily limit 2.	C		
		Other Game Fish	1st Sat in June-Feb 28	Statewide min. size/daily limit			

WATER	REACH	SPECIES	SEASON	ADDITIONAL RULES	CODE	COMMENTS
	from weir upstream	TROUT	1st Sat in June-Oct 31	Min. size <b>14 8"</b> . Daily limit 2. <b>Selective Gear Rules</b>	B	Protects anadromous juveniles while providing opportunity to harvest trout of reasonable size
		Other Game Fish	1st Sat in June-Oct 31	Statewide min. size/daily limit. <b>Selective Gear Rules</b>		
<b>EAST FORK and WEST FORKS</b>	from mouth upstream	TROUT	1st Sat in June-Oct 31	Min. size <b>14 8"</b> . Daily limit 2. <b>Selective Gear Rules</b>	B	Protects anadromous juveniles while providing opportunity to harvest trout of reasonable size
		Other Game Fish	1st Sat in June-Oct 31	Statewide min. size/daily limit. <b>Selective Gear Rules</b>		
<b>VAN WINKLE CREEK ( Grays Harbor Co.)</b>		<b>ALL SPECIES Aug 16 - Nov 30: night closure and anti-snagging rule</b>				
	mouth to 400' below outlet of Lake Aberdeen Hatchery	TROUT	1st Sat in June-Jan. 31	Min. size 14". Daily limit 2.	C	Provides additional opportunity to harvest hatchery winter steelhead during salmon fishery
		Other Game Fish	1st Sat in June-Jan. 31	Statewide min. size/daily limit.		
	from Lake Aberdeen upstream	TROUT	1st Sat in June-Oct 31	Min. size 8". Daily limit 2. <b>Selective Gear Rules</b>	B	Protects anadromous juveniles while providing opportunity to harvest trout of reasonable size
		Other Game Fish	1st Sat in June-Oct 31	Statewide min. size/daily limit. <b>Selective Gear Rules</b>		
<b>WYNOOCHEE RIVER ( Grays Harbor Co.)</b>		<b>ALL SPECIES Aug 16 - Nov 30: single-point barbless hooks required. Sept. 16 - Oct. 31: bait prohibited</b>				
	from mouth to 7400 Line Bridge above mouth of Schafer Creek	TROUT	1st Sat in June-Mar 31	Min. size 14". Daily limit 2.	C	
		Other Game Fish	1st Sat in June-Mar 31	Statewide min. size/daily limit		
		<b>CLOSED WATERS - from Wynoochee Dam downstream 400' and from barrier dam near Grisdale downstream 400'. Dec. 1 - Mar. 31 Fishing from a floating device prohibited. Internal combustion motors prohibited.</b>				
	from 7400 Line Bridge above mouth of Schafer Creek upstream, includes area upstream of the reservoir to <b>Wynoochee Falls</b>	TROUT	1st Sat in June-Oct 31	Min. size 14". Daily limit 2.	C	Additional steelhead & trout opportunity
		Other Game Fish	1st Sat in June-Oct 31	Statewide min. size/daily limit		
		<del>All Game Fish</del>	<del>Dec 1 - Mar 31</del>	<del>Catch and release except up to 2 hatchery STEELHEAD may be retained. Fishing from a floating device prohibited. Selective Gear Rules. Internal combustion motors prohibited</del>	<del>E</del>	<del>Additional steelhead opportunity</del>
		TROUT	1st Sat in June-Oct 31	Min. size 14". Daily limit 2. <b>Selective Gear Rules</b>	C	
		Other Game Fish	1st Sat in June-Oct 31	Statewide min. size/daily limit. <b>Selective Gear rules.</b>		
	from Wynoochee Falls upstream	Eastern Brook Trout	1st Sat in June-Oct 31	No min. size. Daily limit 5. <b>Selective Gear Rules.</b>	A	Resident fish opportunity above anadromous zone
		All other Trout	1st Sat in June-Oct 31	Min. size 8". Daily limit 2. Eastern Brook Trout (EBT) do not count as part of the Trout daily limit. <b>Selective Gear Rules.</b>	B	Resident Trout opportunity above anadromous barriers
		Other Game Fish	1st Sat in June-Oct 31	Statewide min. size/daily limit. <b>Selective Gear Rules.</b>		
<b>SYLVIA and BLACK creeks (Grays Harbor Co.)</b>	from mouth upstream	TROUT	1st Sat in June-Oct 31	Min. size 8". Daily limit 2. <b>Selective Gear Rules</b>	B	Protects anadromous areas while providing opportunity to harvest trout of reasonable size
		Other Game Fish	1st Sat in June-Oct 31	Statewide min. size/daily limit. <b>Selective Gear Rules</b>		
<b>SCHAFFER and NEIL creeks (Grays Harbor Co.)</b>	from mouth to USFS 22 Rd	TROUT	1st Sat in June-Oct 31	Min. size 8". Daily limit 2. <b>Selective Gear Rules</b>	B	Protects anadromous areas while providing opportunity to harvest trout of
		Other Game Fish	1st Sat in June-Oct 31	Statewide min. size/daily limit. <b>Selective Gear Rules</b>		
<b>SATSOP RIVER and East Fork (Grays Harbor Co.)</b>		<b>ALL SPECIES Aug 16 - Nov 30: night closure and single point barbless hooks required</b>				
	from mouth to bridge at Schafer State Park	TROUT	1st Sat in June-Mar 31	Min. size 14". Daily limit 2.	C	
		Other Game Fish	1st Sat in June-Mar 31	Statewide min. size/daily limit		Additional steelhead & trout opportunity
		<b>ALL SPECIES Aug 16 - Oct 31: night closure and single point barbless hooks required</b>				

WATER	REACH	SPECIES	SEASON	ADDITIONAL RULES	CODE	COMMENTS
	from bridge at Schafer State Park upstream to 400' below Bingham Creek hatchery dam	TROUT	1st Sat in June-Oct 31	Min. size 14". Daily limit 2.	C	Additional steelhead & trout opportunity
		Other Game Fish	1st Sat in June-Oct 31	Statewide min. size/daily limit.		
		<b>ALL SPECIES Aug 16 - Oct 31: night closure and single point barbless hooks required</b>				
	from Bingham Creek hatchery dam upstream	TROUT	1st Sat in June-Oct 31	Min. size 8". Daily limit 2. Selective Gear Rules	B	Protects anadromous areas while providing opportunity to harvest trout of reasonable size
		Other Game Fish	1st Sat in June-Oct 31	Statewide min. size/daily limit. Selective Gear Rules		
<b>MIDDLE AND WEST FORKS (Turnow Branch)</b> (Grays Harbor Co.)		<b>ALL SPECIES Aug 16 - Nov 30: night closure and anti-snagging rule</b>				
	from mouths to Cougar Smith Rd	TROUT	1st Sat in June-Feb 28	Min. size 14". Daily limit 2.	C	Additional steelhead & trout opportunity
		Other Game Fish	1st Sat in June-Feb 28	Statewide min. size/daily limit.		
		<b>ALL SPECIES Aug 16 - Oct 31: night closure and anti-snagging rule</b>				
	from Cougar Smith Rd upstream	TROUT	1st Sat in June-Oct 31	Min. size 14-8". Daily limit 2. Selective Gear Rules	B	Protects anadromous areas while providing opportunity to harvest trout of reasonable size
		Other Game Fish	1st Sat in June-Oct 31	Statewide min. size/daily limit. Selective Gear Rules		
<b>WEST FORK (Grays Harbor Co.)</b>		<b>ALL SPECIES Aug 16 - Nov 30: night closure and anti-snagging rule</b>				
	from mouth to Cougar Smith Rd	TROUT	1st Sat in June-Feb 28	Min. size 14". Daily limit 2.	C	Protects anadromous areas while providing opportunity to harvest trout of reasonable size
		Other Game Fish	1st Sat in June-Feb 28	Statewide min. size/daily limit.		
		<b>ALL SPECIES Aug 16 - Oct 31: night closure and anti-snagging rule</b>				
	from Cougar Smith Rd to USFS 23 RD. Bridge at Spoon Creek	TROUT	1st Sat in June-Oct 31	Min. size 8". Daily limit 2. Selective Gear Rules	B	Protects anadromous areas while providing opportunity to harvest trout of reasonable size
		Other Game Fish	1st Sat in June-Oct 31	Statewide min. size/daily limit. Selective Gear Rules		
	from USFS 23 Rd. Bridge at Spoon Creek upstream	Eastern Brook Trout	1st Sat in June-Oct 31	No min. size. Daily limit 5. Selective Gear Rules	A	Above anadromous barrier & provide additional opportunity for EBT
		All other Trout	1st Sat in June-Oct 31	Min. size 8". Daily limit 2. Eastern Brook Trout (EBT) do not count as part of the Trout daily limit. Selective Gear Rules	B	Above anadromous barrier & provides additional opportunity for resident trout
		Other Game Fish	1st Sat in June-Oct 31	Statewide min. size/daily limit. Selective Gear Rules		
<b>DECKER, BINGHAM, and OUTLET creeks (Mason Co.)</b>	from mouth upstream	TROUT	1st Sat in June-Oct 31	Min. size 8". Daily limit 2. Selective Gear Rules.	B	Protects anadromous areas while providing opportunity to harvest trout of reasonable size
		Other Game Fish	1st Sat in June-Oct 31	Statewide min. size/daily limit. Selective Gear Rules.		
<b>CLOQUALLUM CREEK (Grays Harbor Co.)</b>	from mouth to Hwy 8 Bridge the outlet at Stump Lake	TROUT	1st Sat in June- <del>Mar 31</del> Feb. 28	Min. size 14". Daily limit 2.	C	Additional steelhead & trout opportunity
		Other Game Fish	1st Sat in June- <del>Mar 31</del> Feb. 28	Statewide min. size/daily limit		
	from the outlet at Stump Lake upstream	TROUT	1st Sat in June-Oct 31	Min. size 8". Daily limit 2. Selective Gear Rules	B	Protects anadromous areas while providing opportunity to harvest trout of reasonable size
		Other Game Fish	1st Sat in June-Oct 31	Statewide min. size/daily limit. Selective Gear Rules		
	from Hwy 8 Bridge to the outlet at Stump Lake	TROUT	1st Sat in June-Feb 28	Min. size 14". Daily limit 2.	C	Additional steelhead & trout opportunity
		Other Game Fish	1st Sat in June-Feb 28	Statewide min. size/daily limit		

WATER	REACH	SPECIES	SEASON	ADDITIONAL RULES	CODE	COMMENTS
<b>EAST FORK WILDCAT CREEK (Grays Harbor Co.)</b>	from mouth upstream to Hwy 8 Bridge	TROUT	1st Sat in June-Oct 31	Min. size 8". Daily limit 2. Selective Gear Rules	B	Protects anadromous areas while providing opportunity to harvest trout of reasonable size
		Other Game Fish	1st Sat in June-Oct 31	Statewide min. size/daily limit. Selective Gear Rules		
<b>BLACK RIVER (Thurston Co.)</b>		<b>ALL SPECIES: selective gear rules</b>				
	from mouth to Hwy 12	TROUT	1st Sat in June-Oct 31	Min. size 14". Daily limit 2.	C	Additional trout opportunity
		Other Game Fish	1st Sat in June-Oct 31	Statewide min. size/daily limit.		
		<b>ALL SPECIES - night closure, anti-snagging rule, and single - point barbless required.</b>				
	from Hwy 12 to bridge on 128th Ave. SW (west of Littlerock)	TROUT	1st Sat in June-Oct 31	Min. size 14". Daily limit 2.	C	Additional trout opportunity
		Other Game Fish	1st Sat in June-Oct 31	Statewide min. size/daily limit.		
		<b>ALL SPECIES - selective gear rules</b>				
	from bridge on 128th Ave. SW (west of Littlerock) to Black Lake <del>and all tributaries west of I-5, including: Blooms Ditch, Waddell, Dempsey, and Salmon creeks</del>	TROUT	1st Sat in June-Oct 31	Min. size 14-8". Daily limit 2.	B	Protects anadromous areas while providing opportunity to harvest trout of reasonable size
		Other Game Fish	1st Sat in June-Oct 31	Statewide min. size/daily limit.		
<b>BLOOMS DITCH</b>	See Black River (Thurston Co.)					
<b>Beaver, Blooms Ditch, Allen, and Salmon creeks (Thurston Co.)</b>	mouth to upstream	<b>ALL SPECIES - selective gear rules, night closure, and anti-snagging rule</b>				
		TROUT	1st Sat in June-Oct 31	Min. size 14". Daily limit 2.	C	Additional trout opportunity
	<del>and all tributaries west of I-5</del>	Other Game Fish	1st Sat in June-Oct 31	Statewide min. size/daily limit.		
<b>MIMA, WADDELL, and DEMPSEY (Thurston Co.)</b>	from mouth upstream	TROUT	1st Sat in June-Oct 31	Min. size 8". Daily limit 2. Selective Gear Rules	B	Protecting juvenile salmon while providing trout opportunity
		Other Game Fish	1st Sat in June-Oct 31	Statewide min. size/daily limit. Selective Gear Rules		
<b>SKOOKUMCHUCK RIVER (Thurston Co.) (See also Skookumchuck Reservoir)</b>		<b>ALL SPECIES Aug 16 - Nov 30: night closure and single point barbless hooks required</b>				
	from mouth to 100' below outlet of PP&L/WDFW sthd rearing pond located at the base of Skookumchuck Dam	TROUT	1st Sat in June-Apr 30	Min. size 14". Daily limit 2.	C	Additional trout opportunity
		Other Game Fish	1st Sat in June-Apr 30	Statewide min. size/daily limit		
		<b>ALL SPECIES - selective gear rules. Internal combustion motors prohibited.</b>				
	from Skookumchuck Reservoir upstream <del>and all tributaries</del>	TROUT	1st Sat in June-Oct 31	Min. size 8". Daily limit 2. Selective Gear Rules	B	Protects anadromous areas while providing opportunity to harvest resident trout
		Other Game Fish	1st Sat in June-Oct 31	Statewide min. size/daily limit. Selective Gear Rules		
<b>HANAFORD Creek (Lewis Co.)</b>	from mouth upstream	TROUT	1st Sat in June-Oct 31	Min. size 8". Daily limit 2. Selective Gear Rules	B	Protects anadromous areas while providing opportunity to harvest resident trout
		Other Game Fish	1st Sat in June-Oct 31	Statewide min. size/daily limit. Selective Gear Rules		
<b>JOHNSON and THOMPSON creeks (Thurston Co.)</b>	from mouth upstream	TROUT	1st Sat in June-Oct 31	Min. size 8". Daily limit 2. Selective Gear Rules	B	Protects anadromous areas while providing opportunity to harvest resident trout
		Other Game Fish	1st Sat in June-Oct 31	Statewide min. size/daily limit. Selective Gear Rules		

WATER	REACH	SPECIES	SEASON	ADDITIONAL RULES	CODE	COMMENTS
<b>NEWAUKUM RIVER including South Fork (Lewis Co.)</b>		<b>ALL SPECIES Aug 16 - Nov 30: night closure and single point barbless hooks required</b>				
	from mouth to Leonard Rd near Onalaska	TROUT	1st Sat in June-Mar 31	Min. size 14". Daily limit 2.	C	Additional steelhead and trout opportunity
		Other Game Fish	1st Sat in June-Mar 31	Statewide min. size/daily limit		
	from Leonard Rd near Onalaska to Hwy 508 Bridge near Kearny Creek	TROUT	1st Sat in June-Mar 31	Min. size 14". Daily limit 2.	C	Additional steelhead and trout opportunity
		Other Game Fish	1st Sat in June-Mar 31	Statewide min. size/daily limit		
	from Hwy 508 Bridge upstream	TROUT	1st Sat in June- Oct 31	Catch-and-release ONLY. Selective Gear Rules	F	Protects juvenile salmon and trout while providing fishing opportunity
		Other Game Fish	1st Sat in June- Oct 31	Statewide min. size/daily limit. Selective Gear Rules		
<b>MIDDLE FORK (Lewis Co.)</b>	from mouth to Tauscher Rd Bridge	Trout	1st Sat in June-Mar 31	Min. size 14". Daily limit 2.	C	Additional steelhead and trout opportunity
		Other Game Fish	1st Sat in June-Mar 31	Statewide min. size/daily limit		
<b>NORTH FORK (Lewis Co.)</b>	from mouth to 400' below Chehalis City water intake	<del>CLOSED WATERS— from 400' downstream of Chehalis city water intake upstream</del>				
		TROUT	1st Sat in June-Mar 31	Min. size 14". Daily limit 2.	C	Additional steelhead and trout opportunity
		Other Game Fish	1st Sat in June-Mar 31	Statewide min. size/daily limit		
<b>LUCAS and MITCHELL creeks (Lewis Co.)</b>	from mouth upstream	TROUT	1st Sat in June-Oct 31	Catch-and-release ONLY. Selective Gear Rules	F	Protects juvenile salmon and trout while providing fishing opportunity
		Other Game Fish	1st Sat in June-Oct 31	Statewide min. size/daily limit. Selective Gear Rules		
<b>CEDAR RIVER (Pacific Co.)</b>		All Game Fish	First Sat. in June-Oct. 31	Catch-and-release ONLY. <del>except up to 2 hatchery STEELHEAD may be retained.</del> Selective Gear Rules. Internal combustion motors prohibited.	F	Additional trout opportunity
<b>NORTH RIVER (Grays Harbor/Pacific Co.)</b>		<b>ALL SPECIES - Aug. 16-Nov. 30: night closure and single-point barbless hooks required.</b>				
	from Hwy 105 Bridge to Salmon Creek (located approx. 2 miles upstream from Hwy 101)	All Game Fish	First Sat. in June-Feb. 28	Catch-and-release except up to 2 hatchery STEELHEAD may be retained.	C	Protect juvenile salmonids. Additional trout opportunity
		<b>ALL SPECIES - Aug. 16-Nov. 30: night closure and anti-snagging rule.</b>				
	from Salmon Creek (located approx. 2 miles upstream from Hwy 101) to Fall River	All Game Fish	First Sat. in June-Feb. 28	Catch-and-release except up to 2 hatchery STEELHEAD may be retained.	C	Additional trout opportunity
	from Fall River upstream to Raimie Creek	All Game Fish	First Sat. in June-Oct. 31	Catch-and-release except up to 2 hatchery STEELHEAD may be retained. Selective Gear Rules. Internal combustion motors prohibited.	E	Stray hatchery steelhead available. Protecting juvenile salmonids while providing additional Trout opportunity.
<b>LOWER SALMON, LITTLE NORTH RIVER, SALMON, VESTA and all forks, PIONEER creeks (Grays Harbor Co.), FALL RIVER, and RAIMIE and all forks creeks (Pacific Co.)</b>	from mouth upstream	All Game Fish	First Sat. in June-Oct. 31	Statewide min. size/daily limit. Selective Gear Rules.	B	Protects native and resident cutthroat, juvenile salmon and trout while providing harvest opportunity
<b>SMITH CREEK (Pacific Co.)</b>		<b>ALL SPECIES - Aug. 16-Nov. 30: night closure and single-point barbless hooks required.</b>				
	from mouth to Hwy. 101 Bridge	All Game Fish	First Sat. in June-Feb. 28	Catch-and-release except up to 2 hatchery STEELHEAD may be retained.	C	Protect juvenile salmonids. Additional
	from Hwy. 101 Bridge upstream	All Game Fish	First Sat. in June-Feb. 28	Catch-and-release except up to 2 hatchery STEELHEAD may be retained. Selective Gear Rules. Internal combustion motors prohibited.	E	Additional hatchery steelhead opportunity

WATER	REACH	SPECIES	SEASON	ADDITIONAL RULES	CODE	COMMENTS
Elkhorn and Butte creeks (Pacific Co.)	from mouth upstream	All Game Fish	First Sat. in June-Oct. 31	Statewide min. size/daily limit. Selective Gear Rules.	B	Protects native and resident cutthroat, juvenile salmon and trout while providing harvest opportunity
<b>WILLAPA RIVER (Pacific Co.)</b>						
<b>ALL SPECIES - Aug. 1-Nov. 30: fishing from any floating device prohibited from second bridge on Camp One Rd. upstream to mouth of Mill Creek approximately 0.5 miles. Aug. 16 - Nov. 30: night closure, single barbless hooks required, and stationary gear restriction, except stationary gear restriction not in effect from mouth to WDFW access at mouth of Ward/Wilson Creek.</b>						
	from mouth (City of South Bend boat launch) to Hwy. 6 Bridge approximately 2 miles below mouth of Trap Creek	All Game Fish	First Sat. in June- <del>Mar-31</del> Feb 28	Catch-and-release except up to 2 hatchery STEELHEAD may be retained.	C	Protect juvenile salmonids. Additional trout opportunity
	from Hwy. 6 Bridge to Fork Creek	<b>ALL SPECIES - Oct. 16-Nov. 30: night closure, single-point barbless hooks required, and stationary gear restriction.</b> All Game Fish	First Sat. in June-July 15	Catch-and-release except up to 2 hatchery STEELHEAD may be retained.	C	
		All Game Fish	Oct. 16- <del>Mar-31</del> Feb. 28	Catch-and-release except up to 2 hatchery STEELHEAD may be retained.		
	from Fork Creek upstream	<b>ALL SPECIES - Aug. 16-Oct. 31: night closure and anti-snagging rule.</b> All Game Fish	First Sat. in June-Oct. 31	Catch-and-release except up to 2 hatchery STEELHEAD may be retained. Selective Gear Rules. Internal combustion motors prohibited.	E	Stray hatchery steelhead available. Protecting juvenile salmonids while providing additional Trout opportunity.
<b>CLOSED WATERS - from falls/fish ladder downstream 400' in Sec. 6, T13N,R8W</b>						
<b>SOUTH FORK (Pacific Co.)</b>	from mouth to bridge on Pehl Rd.	<b>ALL SPECIES - Aug. 1-Nov. 30: night closure and anti-snagging rule. First Sat. in June-Oct. 31: selective gear rules. Internal combustion motors prohibited.</b>				
		All Game Fish	First Sat. in June-Feb. 28	Catch-and-release except up to 2 hatchery STEELHEAD may be retained.	C	Protect juvenile salmonids. Additional
	from Pehl Rd. upstream	<b>CLOSED WATERS - from falls/fish ladder downstream 400' in Sec. 6, T13N,R8W</b> <b>ALL SPECIES - First Sat. in June-Oct. 31: selective gear rules. Internal combustion motors prohibited.</b>				
			First Sat. in June-Feb. 28	Catch-and-release except up to 2 hatchery STEELHEAD may be retained.	C	Protect juvenile salmonids. Additional
	from mouth upstream	All Game Fish	First Sat. in June-Oct. 31	Statewide min. size/daily limit. Selective Gear Rules.	B	Protects native and resident cutthroat, juvenile salmon and trout while providing harvest opportunity
<b>RUE CREEK including West Fork (Pacific Co.)</b> <b>**tributary to South Fork Willapa</b>						
<b>WILSON, NORTH FORK WILSON, WARD, FAIRCHILD, and MILL creeks (Pacific Co.)</b>	from mouth upstream	All Game Fish	First Sat. in June-Oct. 31	Statewide min. size/daily limit. Selective Gear Rules.	B	Protects native and resident cutthroat, juvenile salmon and trout while providing harvest opportunity
<b>TRAP, FORK, ELLIS, HALFMOON, FERN, and FALLS creeks (Pacific Co.)</b>	from mouth upstream	All Game Fish	First Sat. in June-Oct. 15	Statewide min. size/daily limit. Selective Gear Rules.	B	Protects native and resident cutthroat, juvenile salmon and trout while providing harvest opportunity



WATER	REACH	SPECIES	SEASON	ADDITIONAL RULES	CODE	COMMENTS
BONE RIVER (Pacific Co.)	from mouth upstream	All Game Fish	First Sat. in June-Oct. 31	Statewide min. size/daily limit. Selective Gear Rules.	B	Protects native and resident cutthroat, juvenile salmon and trout while providing harvest opportunity
NIAWIAKUM RIVER (Pacific Co.)		<b>Marine Area 2-1 (Willapa Bay) rules apply downstream of Hwy. 101 Bridge.</b>				
	from Hwy. 101 Bridge to the South Bend/Palix Rd. Bridge	All Game Fish	First Sat. in June-Nov. 30	<del>Catch-and-release--Statewide min. size/daily limit</del>	A	Provide additional Trout opportunity
PALIX RIVER (Pacific Co.)		<b>Marine Area 2-1 (Willapa Bay) rules apply downstream of Hwy. 101 Bridge.</b>				
	from Hwy. 101 Bridge to the mouth of the Middle Fork	All Game Fish	First Sat. in June- <del>Mar-31</del> Feb 28	Catch-and-release except up to 2 hatchery STEELHEAD may be retained.	C	Protect wild steelhead. Additional trout opportunity
		<b>ALL SPECIES - Aug. 16-<del>Nov-30</del> Oct 15: night closure and anti-snagging rule.</b>				
	from the confluence with the Middle Fork upstream (all forks including South Fork and Canon River )	All Game Fish	First Sat. in June- <del>Mar-31</del> Oct 15	Catch-and-release except up to 2 hatchery STEELHEAD may be retained. Selective Gear Rules. Internal combustion motors prohibited.	E	Stray hatchery steelhead available. Protecting juvenile salmonids while providing additional Trout opportunity.
		All Game Fish	Dec. 15 - Feb. 28	<del>Catch-and-release except up to 2 hatchery STEELHEAD may be retained--</del> Selective Gear Rules. Internal combustion motors prohibited.	E	Additional hatchery steelhead opportunity
NEMAH RIVER (Pacific Co.)		<b>ALL SPECIES - Sept. 1-Nov. 30: night closure, single-point barbless hooks required, and stationary gear restriction.</b>				
NORTH FORK (Pacific Co.)						
	from Hwy. 101 Bridge upstream to bridge on Nemah Valley Rd.	All Game Fish	First Sat. in June-July 31	Catch-and-release except up to 2 hatchery STEELHEAD may be retained.	C	Additional Trout harvest opportunity. Early closure protects early returning Chinook
		All Game Fish	Oct. 1-Mar. 31	Catch-and-release except up to 2 hatchery STEELHEAD may be retained.		
		<b>CLOSED WATERS - Aug. 1-Nov. 15: from Nemah Hatchery downstream.</b>				
	from bridge on Nemah Valley Rd. upstream to Cruiser Creek	All Game Fish	First Sat. in June- <del>Mar-31</del> Feb 28	Catch-and-release except up to 2 hatchery STEELHEAD may be retained.	C	Reduce impacts to wild steelhead by closing a month early. Additional trout harvest opportunity.
WILLIAMS CREEK (Pacific Co.) **tributary to North Fork		All Game Fish	First Sat. in June- <del>Feb-28</del> Oct. 15	Catch-and-release except up to 2 hatchery STEELHEAD may be retained.	C	Date protects Chum while providing additional trout harvest opportunity
FINN CREEK (Pacific Co.) **tributary to North Fork		TROUT	First Sat. in June - Oct. 31	Min. size 8". Daily limit 2.	B	Protects anadromous areas while providing opportunity to harvest trout of reasonable size
		Other Game Fish	First Sat. in June - Oct. 31	Statewide min. size/daily limit.		
SOUTH FORK (Pacific Co.)		<b>ALL SPECIES - Sept. 1-Nov. 30: night closure and single-point barbless hooks required.</b>				

WATER	REACH	SPECIES	SEASON	ADDITIONAL RULES	CODE	COMMENTS
	from mouth (Lynn Pt. 117 degrees true to opposite shore) to confluence with Middle Nemah	All Game Fish	First Sat. in June- <del>Mar-31</del> -Feb 28	Catch-and-release except up to 2 hatchery STEELHEAD may be retained.	E	Reduce impacts to wild steelhead
	from confluence with Middle Nemah upstream to 2nd Hwy 101 bridge crossing	All Game Fish	First Sat. in June- <del>Mar-31</del> -Feb 28	Catch-and-release except up to 2 hatchery STEELHEAD may be retained. Selective gear rules. Internal combustion motors prohibited.	E	Reduce impacts to wild steelhead
<b>ALL SPECIES - Aug. 16-Nov. 30: night closure and single-point barbless hooks required.</b>						
MIDDLE FORK (Pacific Co.)	from mouth upstream to the Dept. of Natural Resources bridge on Middle Nemah A-Line Rd.	All Game Fish	First Sat. in June- <del>Mar-31</del> -Feb 28	Catch-and-release except up to 2 hatchery STEELHEAD may be retained.	C	Protect wild steelhead. Additional trout opportunity
<b>ALL SPECIES - Aug. 16-Nov. 30: night closure and anti-snagging rule.</b>						
	from Dept. of Natural Resources bridge on Middle Nemah A-Line Rd. upstream (379)	All Game Fish	First Sat. in June- <del>Mar-31</del> -Feb 28	Catch-and-release except up to 2 hatchery STEELHEAD may be retained. Selective gear rules. Internal combustion motors prohibited.		Additional protection for juvenile salmonids.
		TROUT	1st Sat in June-Feb. 28	Min. size 8". Daily limit 2. Selective Gear Rules	B	Protects anadromous areas while providing opportunity to harvest
		Other Game Fish	1st Sat in June-Feb. 28	Statewide min. size/daily limit. Selective Gear Rules		
NASELLE RIVER (Pacific Co.)			<b>ALL SPECIES - Aug. 1-Nov. 15: night closure and anti-snagging rule. Aug. 1-Dec. 31: stationary gear restriction from the South Fork upstream to the Hwy. 4 Bridge. <del>Mar. 1-Apr. 15: selective gear rules and internal combustion motors prohibited above the mouth of the South Fork.</del></b>			
	from Hwy. 101 Bridge to the Hwy. 4 Bridge	All Game Fish	First Sat. in June- <del>Apr-15</del> -Feb 28	Catch-and-release except up to 2 hatchery STEELHEAD may be retained.	C	Reduce impacts to wild steelhead and provides additional trout harvest opportunity
	from the Hwy. 4 Bridge to the Crown Mainline (Salme) Bridge	<b>CLOSED WATERS - from hatchery attraction channel to downstream 400'</b> <b>CLOSED WATERS - from the falls in Sec. 6, T10N, R8W (Wahkiakum Co.) downstream 400'</b> <b>CLOSED WATERS - from the temporary hatchery weir downstream to Hwy 4 when weir is installed</b>		<b>ALL SPECIES - Aug. 1-Nov. 15: night closure, single-point barbless hooks required, and stationary gear restriction. <del>Mar. 1-Apr. 15: selective gear rules and internal combustion motors prohibited.</del></b>		
		All Game Fish	First Sat. in June- <del>Apr-15</del> -Feb 28	Catch-and-release except up to 2 hatchery STEELHEAD may be retained.	C	Reduce impacts to wild steelhead and provides additional trout harvest opportunity.
	from the Crown Mainline (Salme) Bridge to the North Fork (375)	<b>ALL SPECIES - Aug.16-Nov. 30: night closure and anti-snagging rule. <del>Mar. 1-Apr. 15: selective gear rules and internal combustion motors prohibited.</del></b>				
		All Game Fish	First Sat. in June- <del>Apr-15</del> -Feb 28	Catch-and-release except up to 2 hatchery STEELHEAD may be retained.	C	Reduce impacts to wild steelhead and provides additional trout harvest opportunity.
	from the North Fork upstream	All Game Fish	First Sat. in June-Oct. 31	Catch-and-release except up to 2 hatchery STEELHEAD may be retained. Selective Gear Rules. Internal combustion motors prohibited.	E	Stray hatchery steelhead available. Protecting juvenile salmonids while providing additional Trout opportunity.
ELLSWORTH CREEK (Pacific Co.)	from mouth upstream	All Game Fish	First Sat. in June-Sept. 30	Statewide min. size/daily limit. Selective Gear Rules.	B	Date protects Chum while providing additional trout harvest opportunity

WATER	REACH	SPECIES	SEASON	ADDITIONAL RULES	CODE	COMMENTS
<b>ALL SPECIES - Aug. 16-Nov. 30: night closure and anti-snagging rule.</b>						
<b>SOUTH FORK (Pacific Co.)</b>	from mouth to Bean Creek	All Game Fish	First Sat. in June-Feb. 28	Catch-and-release except up to 2 hatchery STEELHEAD may be retained. Selective gear rules. Internal combustion motors prohibited.	C	Reduce impacts to wild steelhead and provides additional trout harvest
<b>SALMON CREEK (Pacific Co.) (tributary to Naselle River)</b>	from mouth upstream	All Game Fish	First Sat. in June-Feb. 28	Catch-and-release except up to 2 hatchery STEELHEAD may be retained. Selective gear rules. Internal combustion motors prohibited.	C	Reduce impacts to wild steelhead and provides additional trout harvest opportunity
<b>NORTH FORK and ALDER CREEK (Pacific Co.)</b>	from mouth upstream	All Game Fish	First Sat. in June-Oct. 31	Statewide min. size/daily limit. Selective Gear Rules.	B	Protects native and resident cutthroat, juvenile salmon and trout while providing harvest opportunity
<b>BEAR RIVER (Pacific Co.)</b>						
<b>ALL SPECIES - Aug. 16-Nov. 30: night closure, anti-snagging rule, and barbless hooks required.</b>						
	from mouth (Hwy. 101 Bridge) to Lime Quarry Rd. (approximately 2 river miles)	All Game Fish	First Sat. in June- <del>Mar. 31</del> -Feb 28	Catch-and-release except up to 2 hatchery STEELHEAD may be retained.	E	Reduce impacts to wild steelhead and provides additional trout fishing opportunity
<b>CLOSED WATERS—above the Longview Fiber Bridge.</b>						
	from Lime Quarry Rd. upstream to Longview Fiber Bridge	All Game Fish	First Sat. in June- <del>Mar. 31</del> -Feb 28	Catch-and-release except up to 2 hatchery STEELHEAD may be retained.	E	Reduce impacts to wild steelhead and provides additional trout fishing opportunity
<b>LONG BEACH PENINSULA WATERWAYS AND LAKES</b>		All Game Fish	Last Sat. in Apr-Oct. 31	Statewide min. size/daily limit.	B	Provides resident trout opportunity

**STREAM STRATEGY**

<b>Code</b>	<b>Steelhead Status</b>	<b>Trout Rules</b>	<b>Fishing/Conservation</b>
<b>A</b>	Resident zone	8" minimum size, daily limit 2, bait allowed.	Fishing: resident fish opportunities usually above anadromous zone, hatchery steelhead may be available
			Conservation: allows most resident trout to spawn once before harvest
<b>B</b>	Resident zone/resident fish concerns	8" minimum size, daily limit 2 fish, selective gear rules.	Fishing: resident fish opportunities usually above anadromous zone, hatchery steelhead may be available
			Conservation: allows most resident trout to spawn once before harvest, reduces C&R mortality associated with use of bait
<b>C</b>	Status good or anadromous fish juvenile presence low	14" minimum size, daily limit 2, bait allowed.	Fishing: resident trout, sea-run cutthroat, salmon, hatchery steelhead
			Conservation: 14" minimum size protects overwintering SH, allows resident trout and sea-run cutthroat to spawn once before retention.
<b>D</b>	Status bad or SH anadromous fish juveniles present	14" minimum size, daily limit 2, selective gear rules.	Fishing: resident trout, sea-run cutthroat, salmon, hatchery steelhead
			Conservation: selective gear rules reduces the catch&release mortality associated with use of bait. 14" minimum size protects overwintering SH, allows resident trout and sea-run cutthroat to spawn once before retention.
<b>E</b>	Status bad	Selective gear rules and catch&release, except ,may retain 2 hatchery steelhead	Fishing: opportunity for harvest of hatchery steelhead, often includes catch&release opportunity for sea-run cutthroat and wild steelhead. Conservation: selective gear rules reduces the catch&release mortality associated with the use of bait. Protection provided for all trout life history stages.
<b>F</b>	Status bad	Catch&release, selective gear rules	Fishing: no hatchery steelhead present, catch&release opportunity for trout, which may include wild steelhead. Conservation: selective gear rules reduces the C&R mortality associated with the use of bait. Protection provided for all trout life history stages.

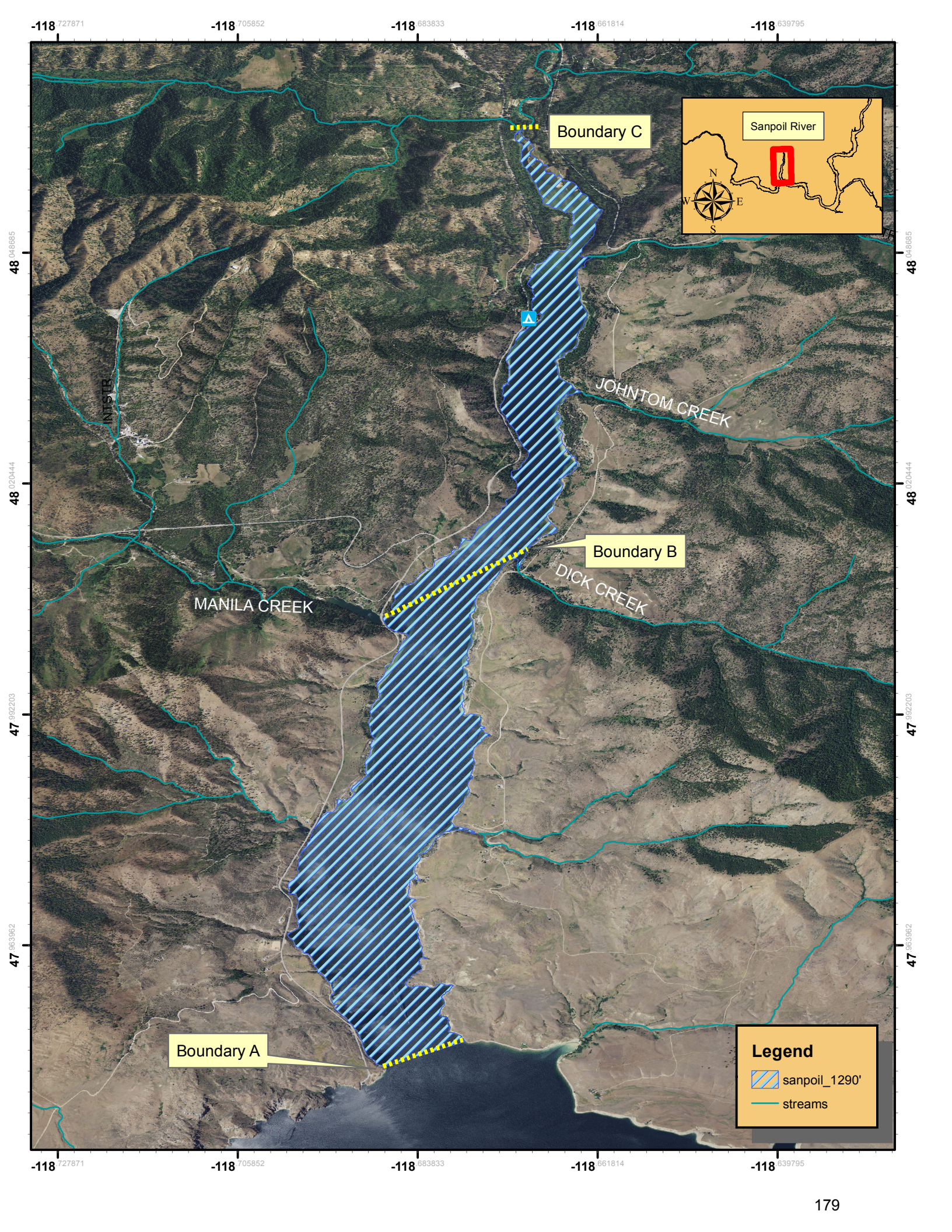

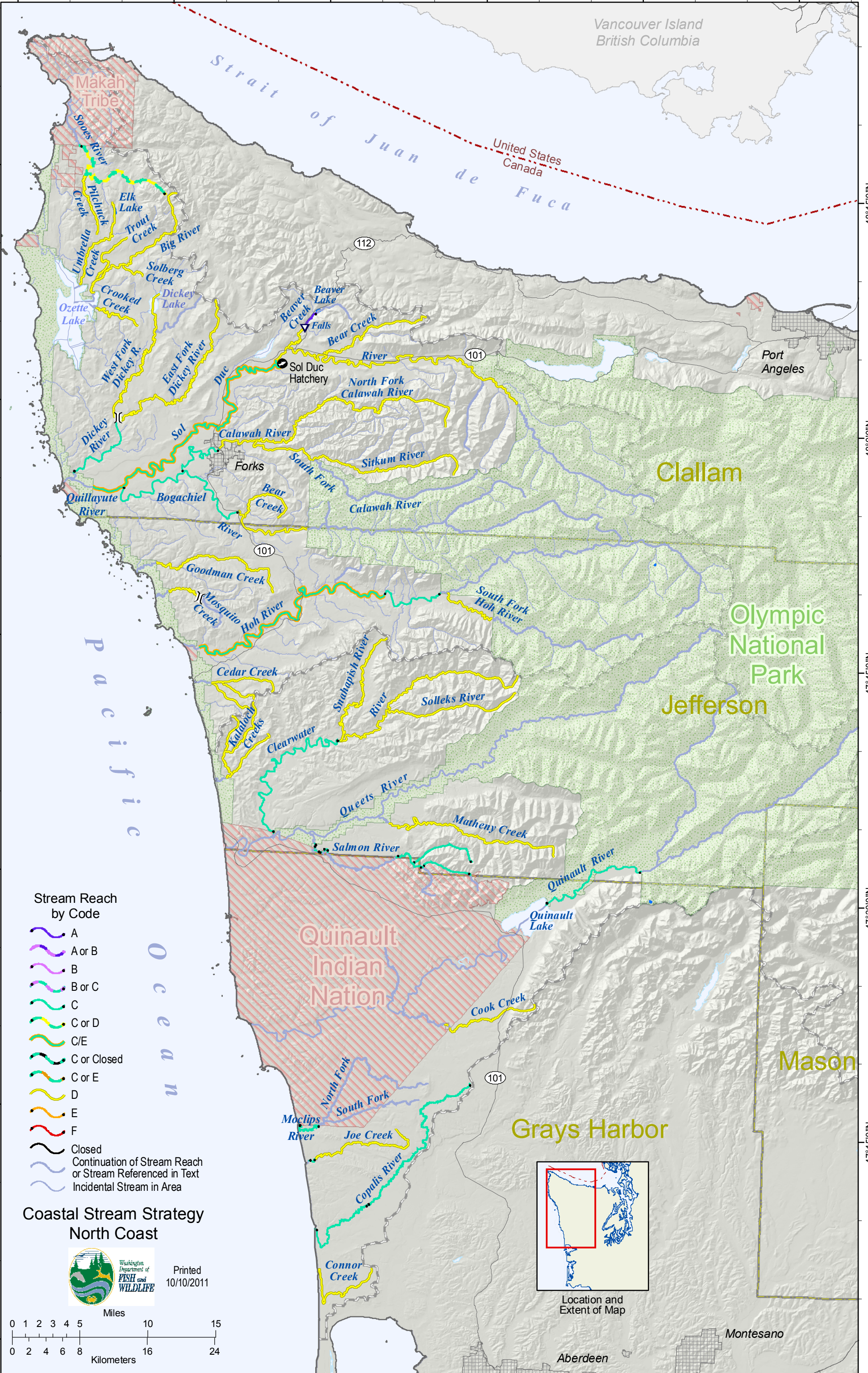

- Stream Reach by Code**
- A
  - A or B
  - B
  - B or C
  - C
  - C or D
  - C/E
  - C or Closed
  - C or E
  - D
  - E
  - F
  - Closed
  - Continuation of Stream Reach or Stream Referenced in Text
  - Incidental Stream in Area

**Coastal Stream Strategy North Coast**



Printed 10/10/2011

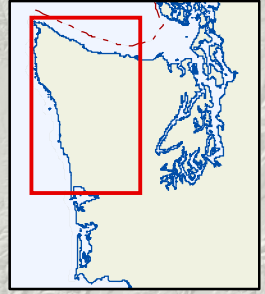
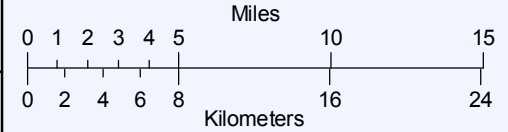

Location and Extent of Map

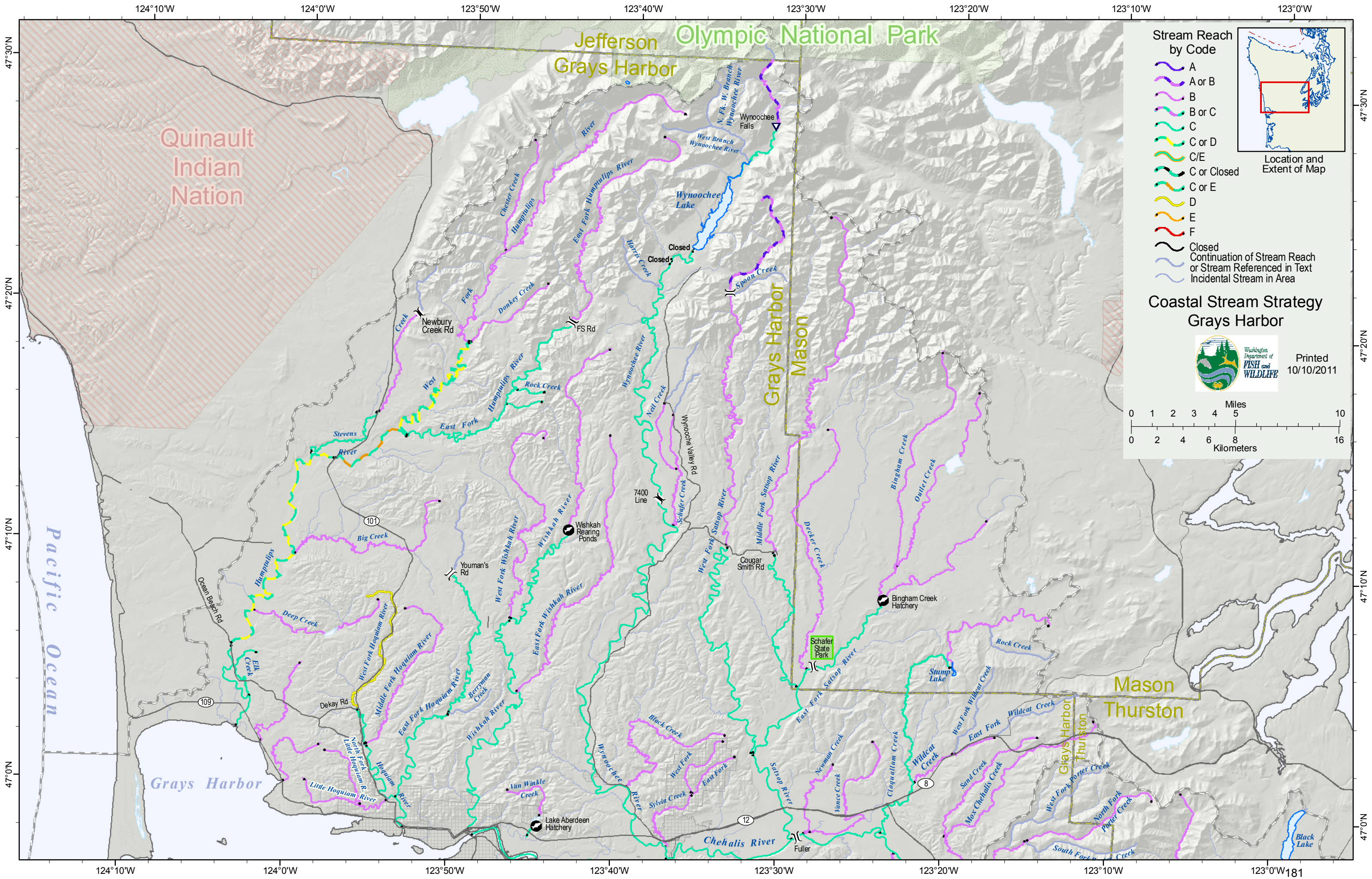

**Stream Reach by Code**

- A
- A or B
- B
- B or C
- C
- C or D
- C/E
- C or Closed
- C or E
- D
- E
- F
- Closed
- Continuation of Stream Reach or Stream Referenced in Text
- Incidental Stream in Area

**Coastal Stream Strategy  
Grays Harbor**

Printed 10/10/2011

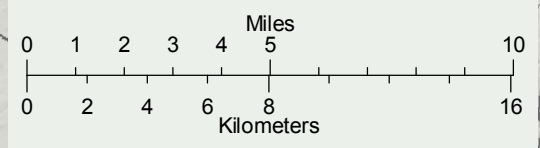

124°10'W 124°0'W 123°50'W 123°40'W 123°30'W 123°20'W 123°10'W 123°0'W

47°30'N 47°20'N 47°10'N 47°0'N

124°10'W 124°0'W 123°50'W 123°40'W 123°30'W 123°20'W 123°10'W 123°0'W

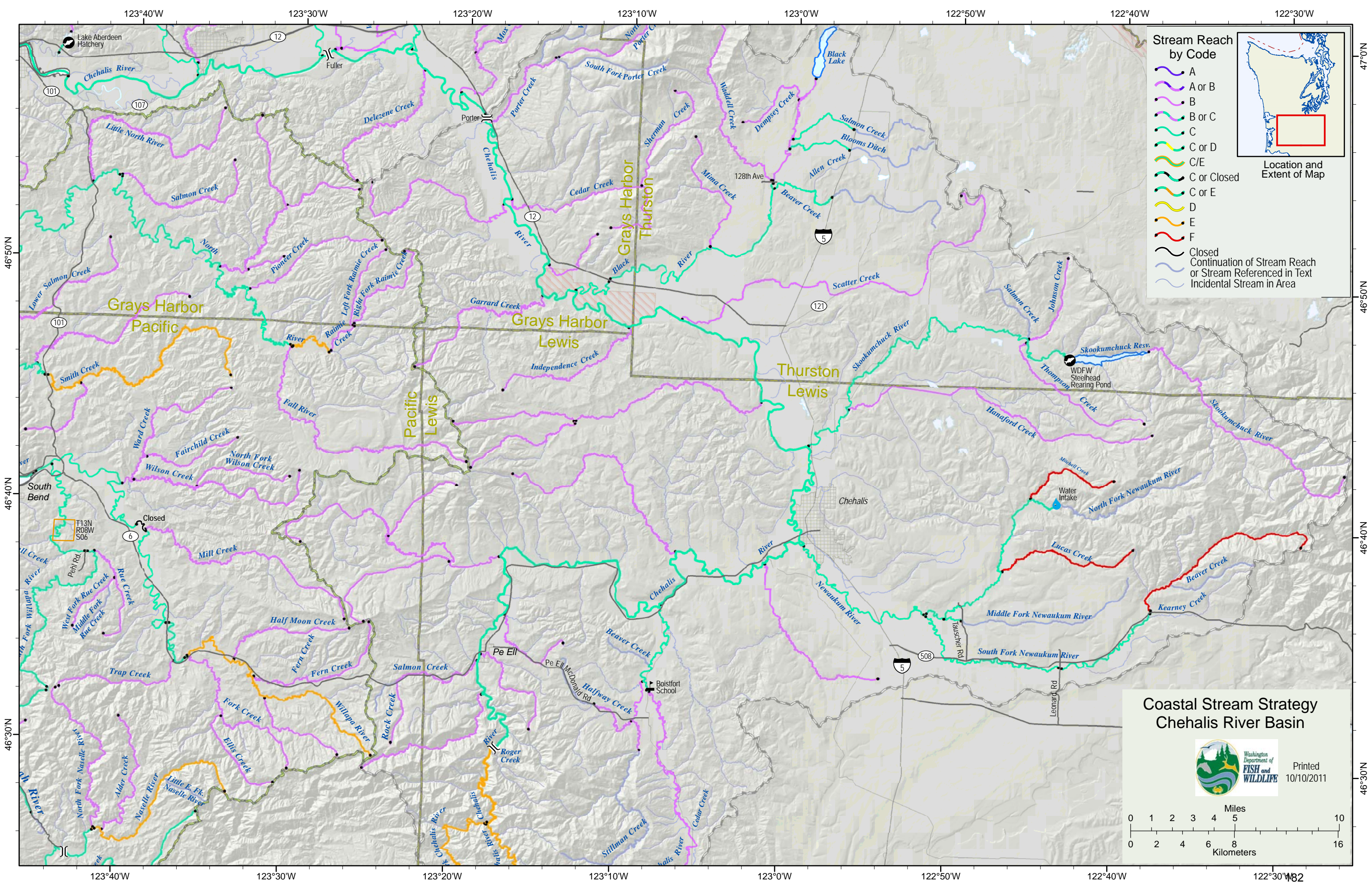

**Stream Reach by Code**

- A
- A or B
- B
- B or C
- C
- C or D
- C/E
- C or Closed
- C or E
- D
- E
- F
- Closed
- Continuation of Stream Reach or Stream Referenced in Text
- Incidental Stream in Area

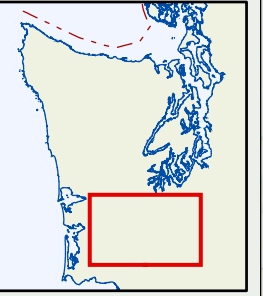

**Coastal Stream Strategy  
Chehalis River Basin**



Printed 10/10/2011

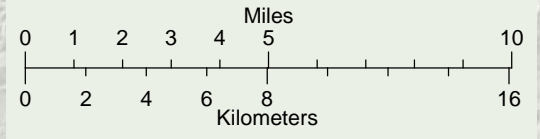



# Coastal Stream Strategy Pacific County



Printed  
10/10/2011

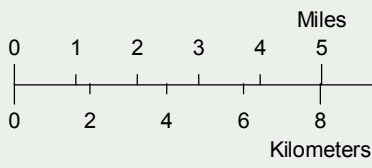

47°0'N

46°50'N

46°40'N

46°30'N

46°20'N

47°0'N

46°50'N

46°40'N

46°30'N

46°20'N

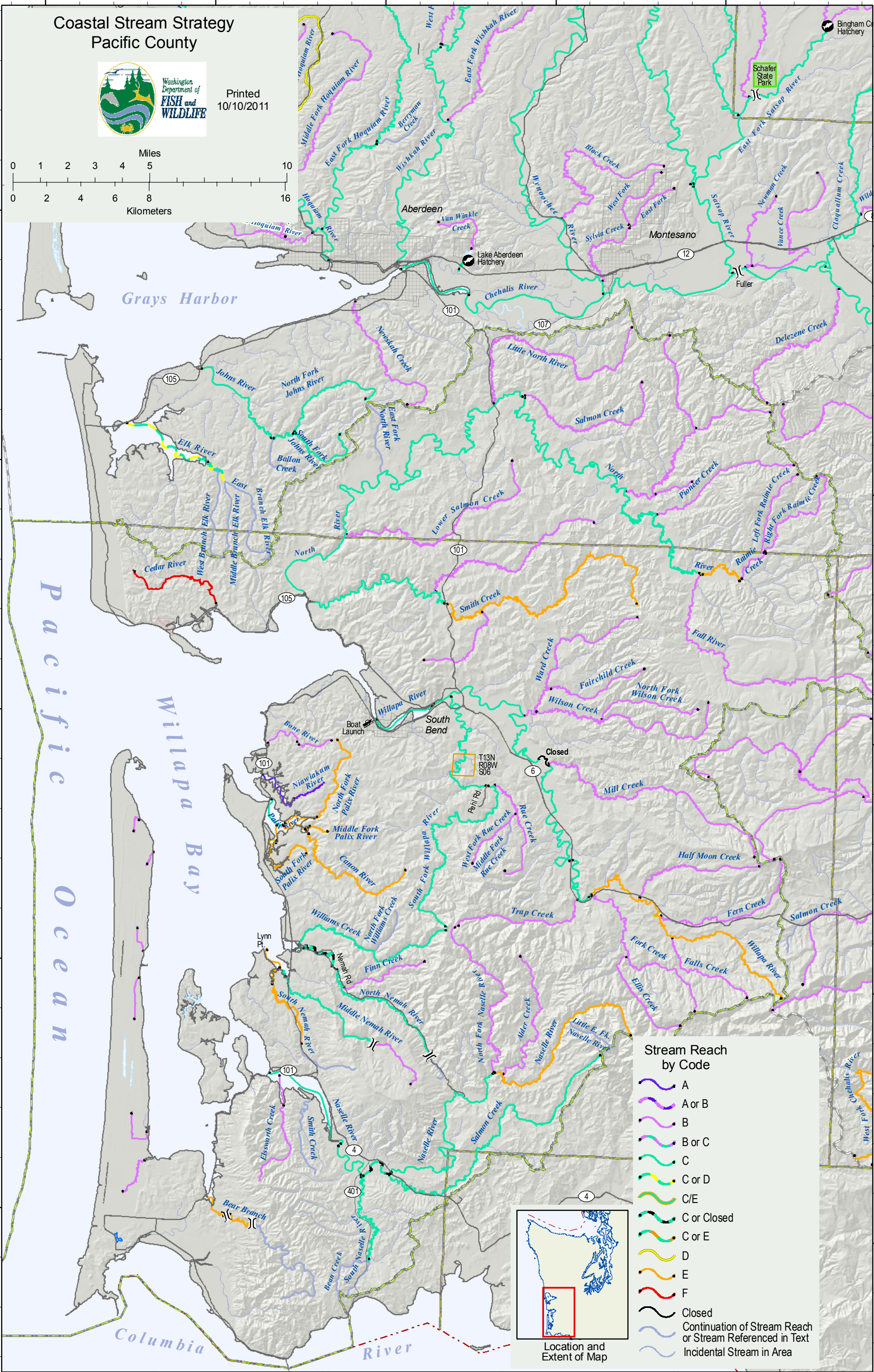

### Stream Reach by Code

- A
- A or B
- B
- B or C
- C
- C or D
- C/E
- C or Closed
- C or E
- D
- E
- F
- Closed
- Continuation of Stream Reach or Stream Referenced in Text
- Incidental Stream in Area

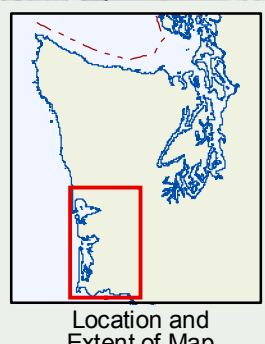

Grays Harbor

Pacific Ocean

Willapa Bay

Columbia River

Bingham C Hatchery

Schafer State Park

Aberdeen

Lake Aberdeen Hatchery

Montesano

Fuller

South Bend

Closed

Lynn Pt.