

Wolf Update

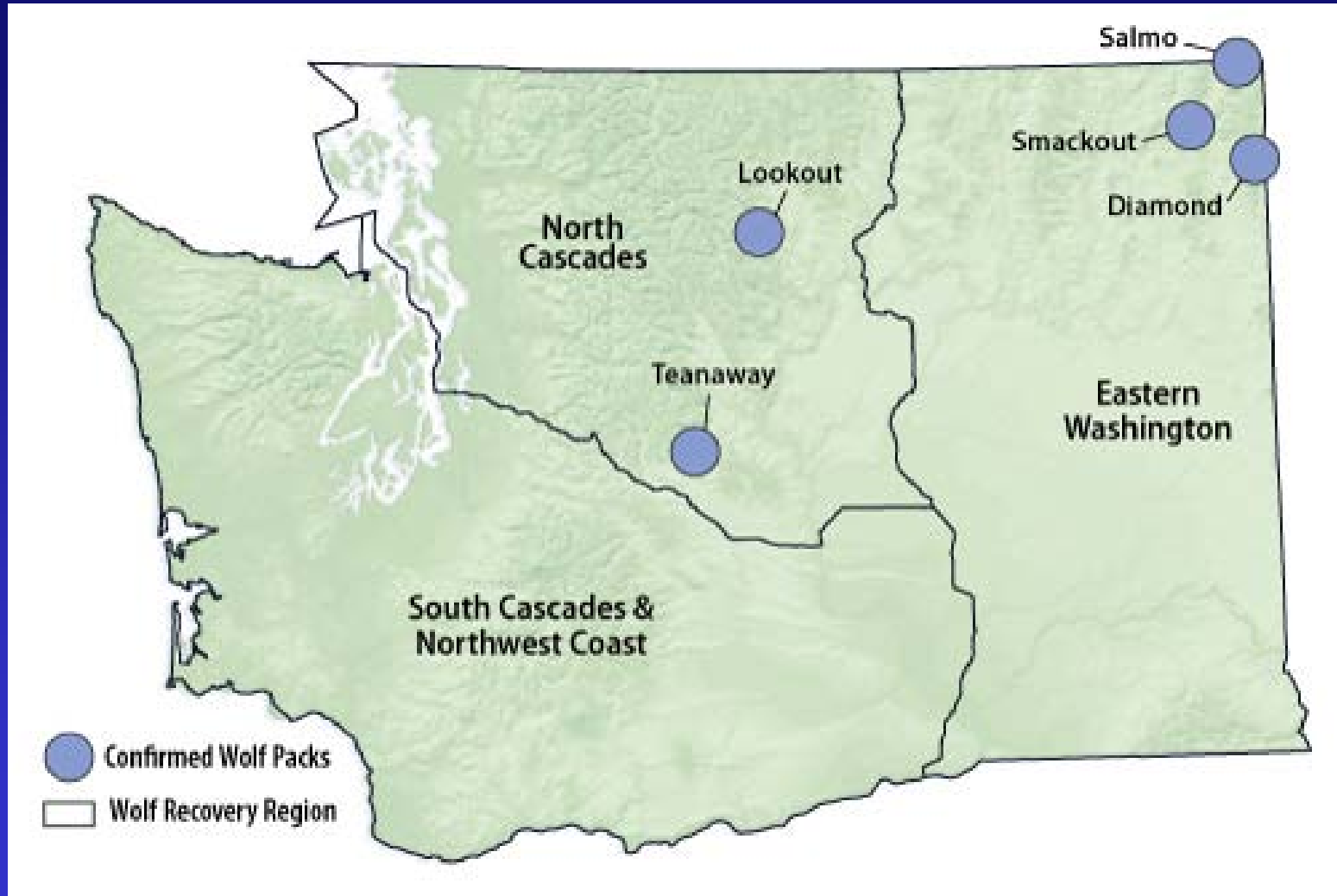



Confirmed Packs in WA

(December 2011)





Washington Wolf Activity

-  Confirmed pack
-  Suspected pack

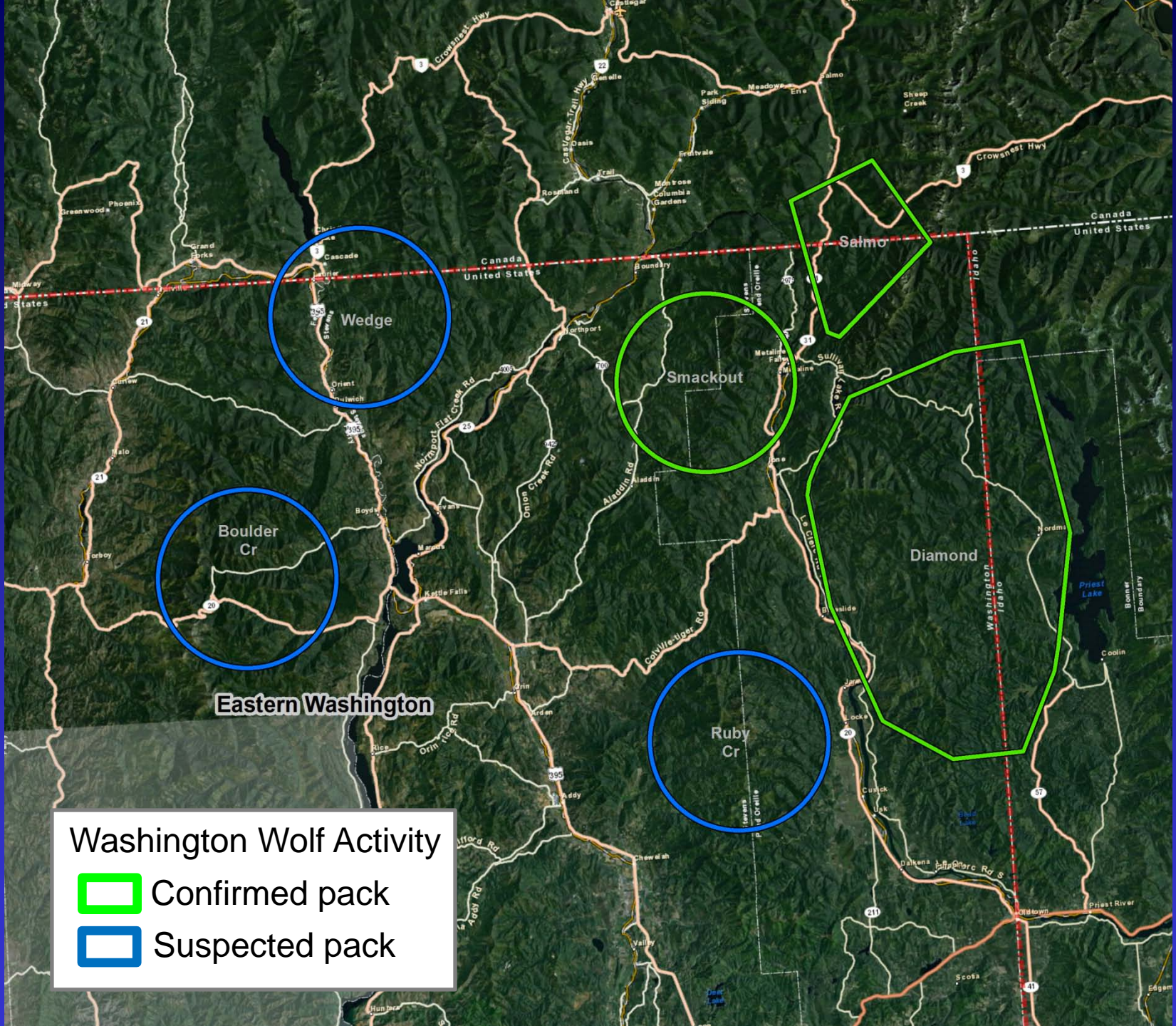

Washington Wolf Activity





Confirmed pack



Suspected pack

Washington Wolf Activity

-  Confirmed pack
-  Suspected pack
-  GPS Locations

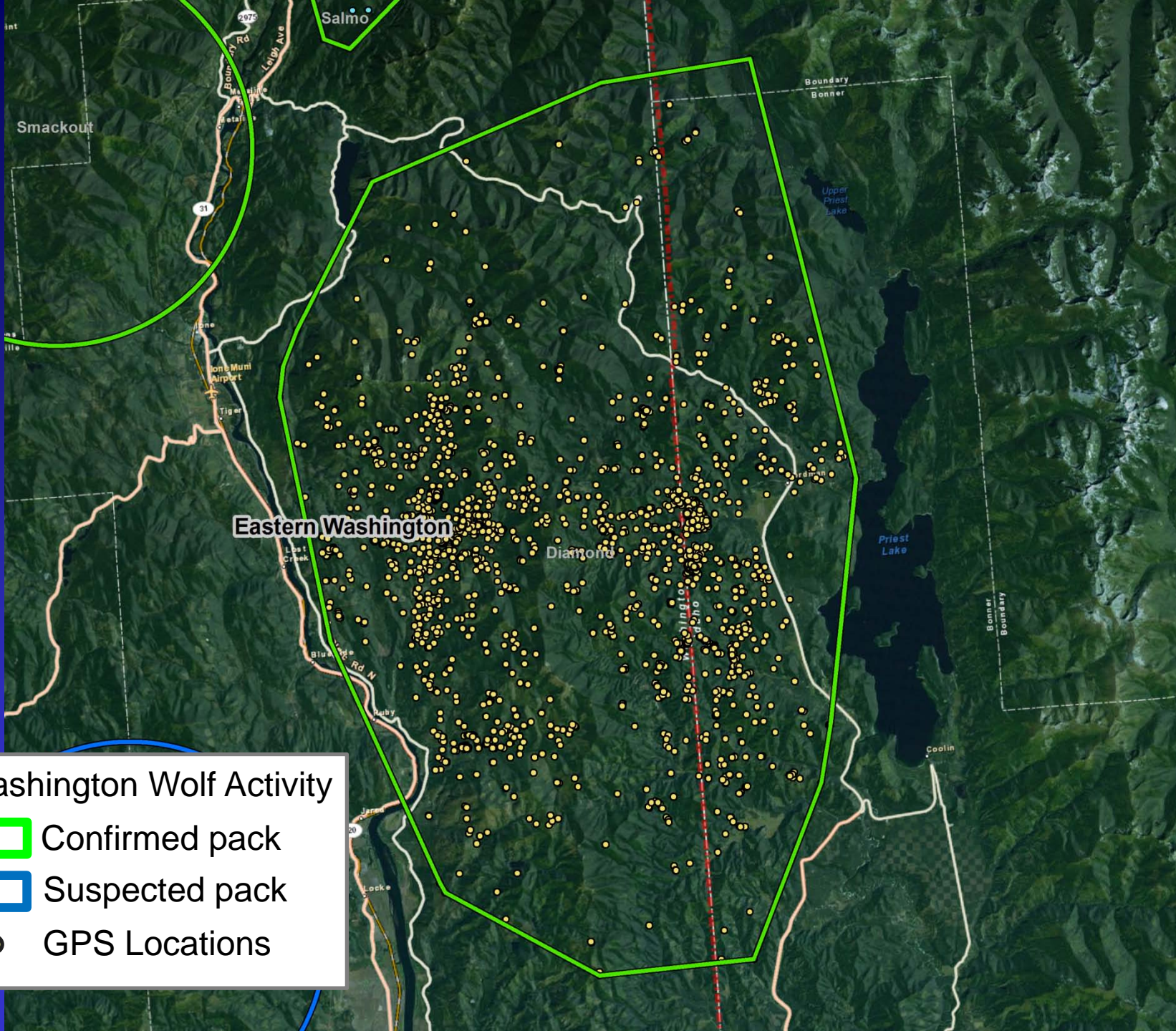

Washington Wolf Activity



Confirmed pack



Suspected pack

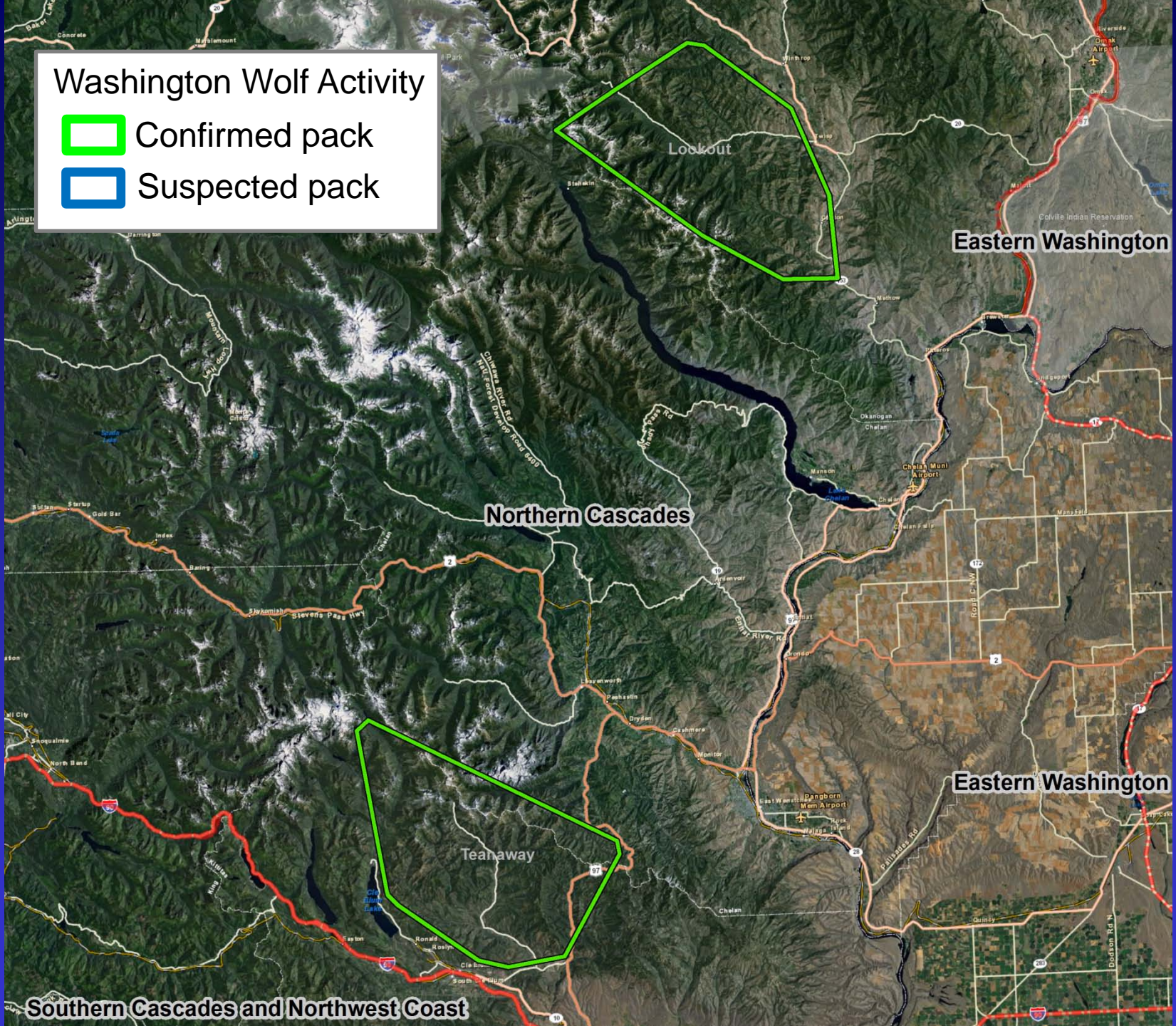

Eastern Washington

Northern Cascades

Eastern Washington

Southern Cascades and Northwest Coast

Citizen Wolf Reports

Source: www.hunting-washington.com

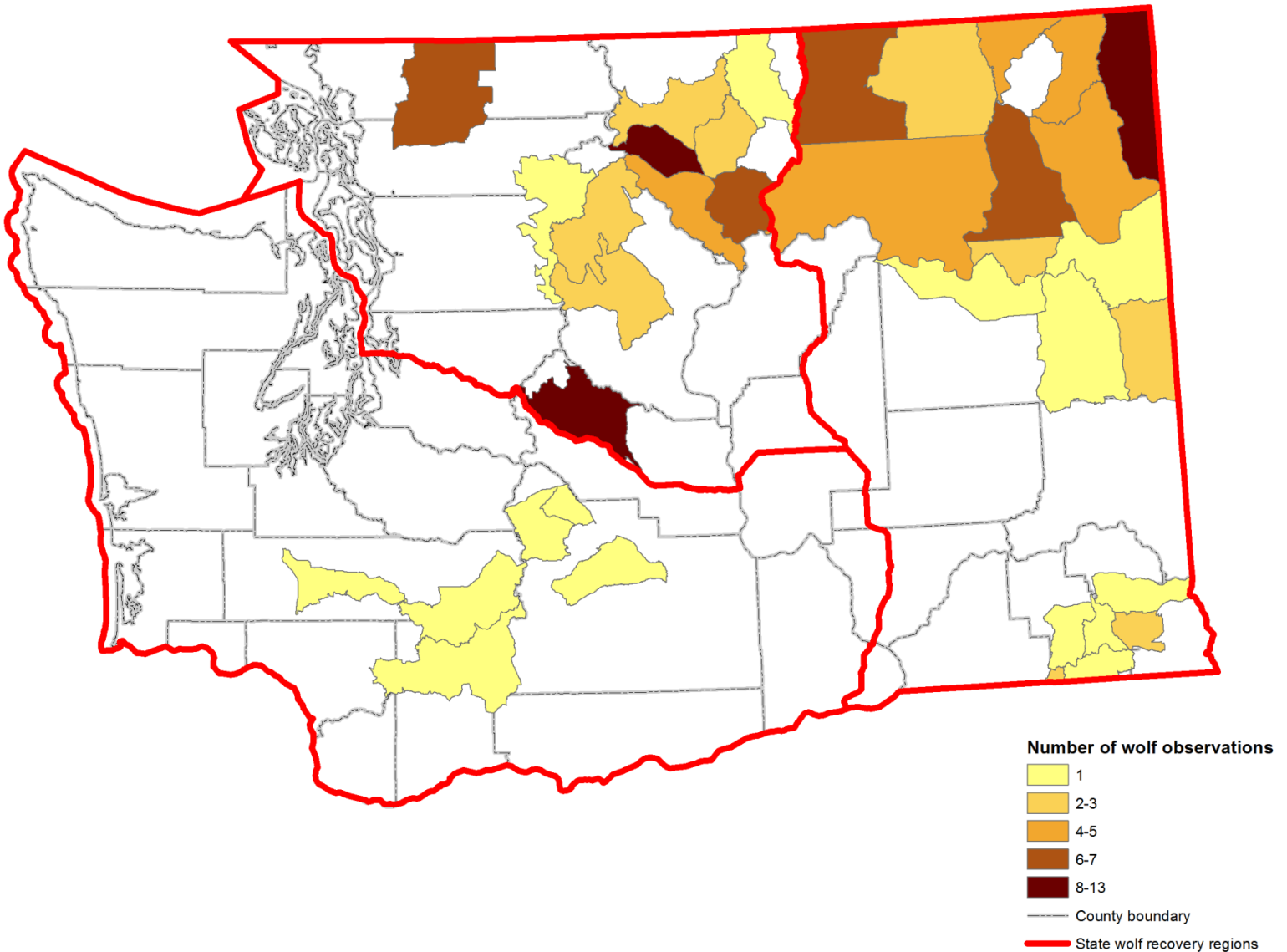

Citizen Wolf Reports

Source: www.hunting-washington.com

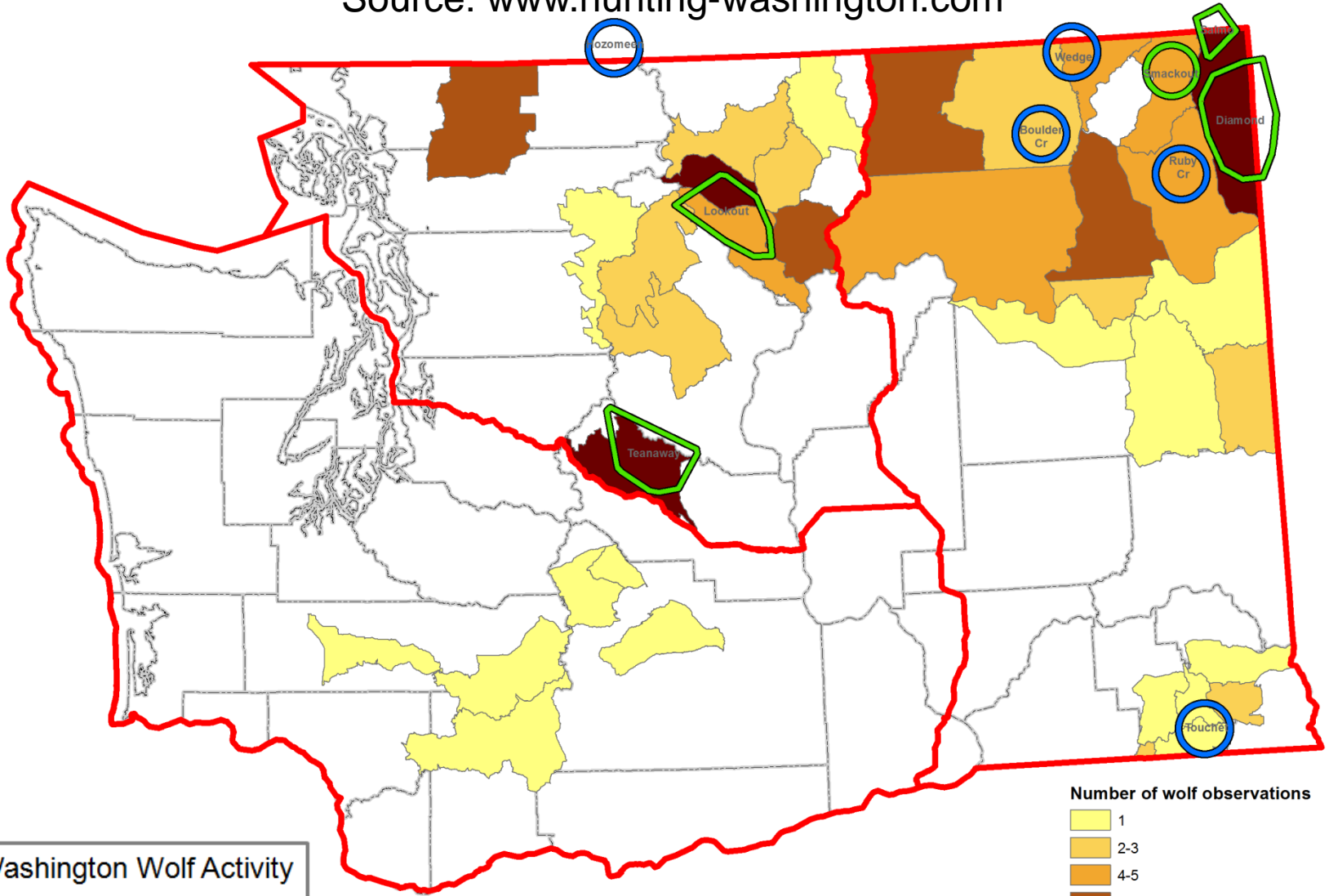

Washington Wolf Activity

- Confirmed pack
- Suspected pack

Number of wolf observations

- 1
- 2-3
- 4-5
- 6-7
- 8-13

County boundary

State wolf recovery regions

Citizen Wolf Reports

Source: Mr. Jeff Flood

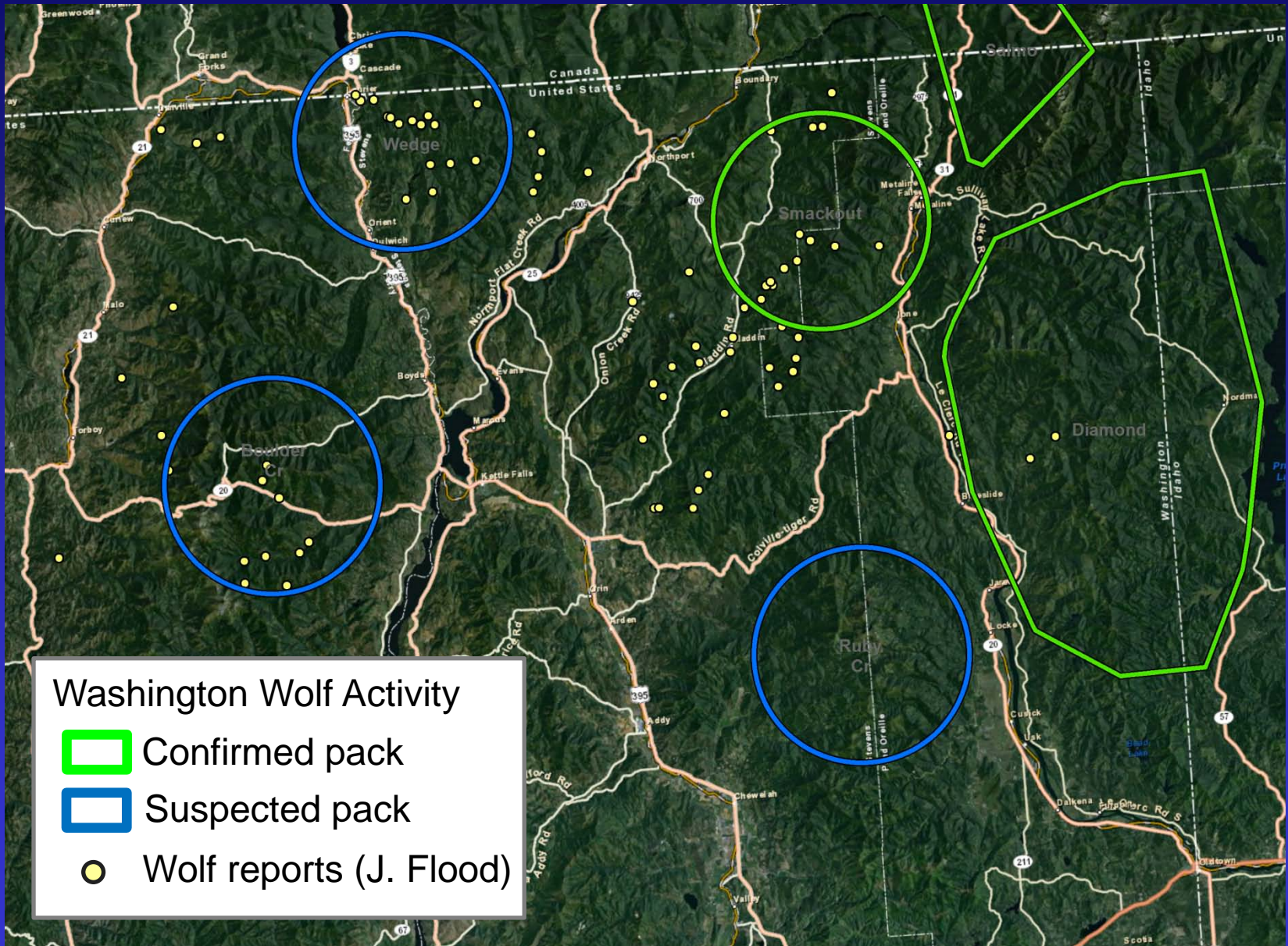



Gray Wolf Conservation and Management

Report a Wolf Observation

This website is for submitting a record of a wolf observation to assist the Department in monitoring wolf dispersal and identifying new wolf packs. General wolf observations can also be reported by calling 1-877-933-9847.

Dial 911 to report an emergency

Carnivore Depredation on Livestock
1-877-933-9847

How to recognize a gray wolf

GRAY WOLF

Color: light gray to black
Dimensions: 2.5 feet tall, 5-6 feet long
Broad snout
Round ears

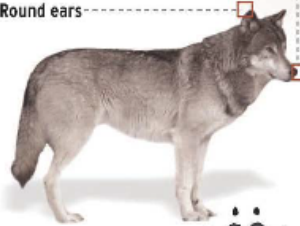

80-120 pounds
Paw size: 4" x 5"



COYOTE

Color: light gray/brown
Dimensions: 1.5 feet tall, 4 feet long
Tall pointed ears



Narrow snout
20-50 pounds
Paw size: 2" x 2.5"



Adapted from information from USFWS and the Salt Lake Tribune
The gray wolf is state protected in all areas of Washington and federally protected in the western two-thirds of the state.

Observer Contact Information

* Indicates required fields

Mr. Ms. Mrs.
 * First Name: * Last Name:
 Affiliation:
 Mailing Address:
 City: State: Zip:
 * Phone:
 * E-mail Address:

* Are you reporting an observation for another party?
 Yes No

Were Other Observers Present? No Yes

If yes, please provide names and contact information for each observer.

Observation Details

* Date of Observation: / / (mm/dd/yyyy)

Time of Day: | - Hour - | : - Minute - |

* Observation Method(s):

Duration of Observation: minute

Individual(s) Seen Observed Scat