

PROPOSED LAND TRANSACTION

TABLE OF CONTENTS

Decision Page.....		i
Proposed Transfer	WSDOT Mt. St Helens Cowlitz County	
Highways Map		1a
Aerial Map		1b
Aerial Map		1c
Proposed Conveyance of Easement	Sterling Landing Grays Harbor County	
Highways Map		2a
Aerial Map		2b
Aerial Map		2c

Summary Sheet

Meeting dates: April 8, 2016 COMMISSION MEETING
Agenda item: PROPOSED LAND TRANSACTIONS
Presenter(s): Julie Sandberg, Real Estate Services Section Manager

Background summary:

ITEM 1: This proposal is to add 33 acres to the Mt St Helens Wildlife Area from the Washington Department of Transportation in Cowlitz County. The land transfer satisfies an agreement related to the construction of SR 504 resulting from the recovery efforts associated with the eruption of Mt St Helens.

WDFW currently operates a fish collection facility located on the proposed transfer property and the Green River Salmon Hatchery is located northeast of the property.

ITEM 2: This proposal is to grant an access easement to the Port of Grays Harbor allowing public access to the Port's property known as Sterling Landing on the Wynoochee River. The easement is located on property WDFW purchased for the Region 6 Office complex and the region currently does not use or maintain the road. The Port will assume maintenance obligations.

Policy issue(s) you are bringing to the Commission for consideration:

Protecting critical fish and wildlife habitat, and providing public recreational opportunities.

Public involvement process used and what you learned:

Item 1 was approved through the department's Lands 20/20 process in 2013 as part of a larger acquisition from WSDOT.

Action requested:

Approval of the proposed land transactions as presented.

Draft motion language:

Move to approve the acceptance of 33 acres from WSDOT in Cowlitz County and to convey a road easement to the Port of Grays Harbor in Grays Harbor County.

Justification for Commission action:

This action will provide protection for critical fish and wildlife habitat and provide additional public recreational opportunities.

Communications Plan:

WDFW will distribute a press release informing the public of this action and proceed to closing the transactions.

ITEM:1 WSDOT MT.ST. HELENS PROPERTY

COUNTY: COWLITZ

LEGAL: SECTIONS 5, 8 & 9, TOWNSHIP 10N, RANGE 2E, W.M.

ACRES: 33

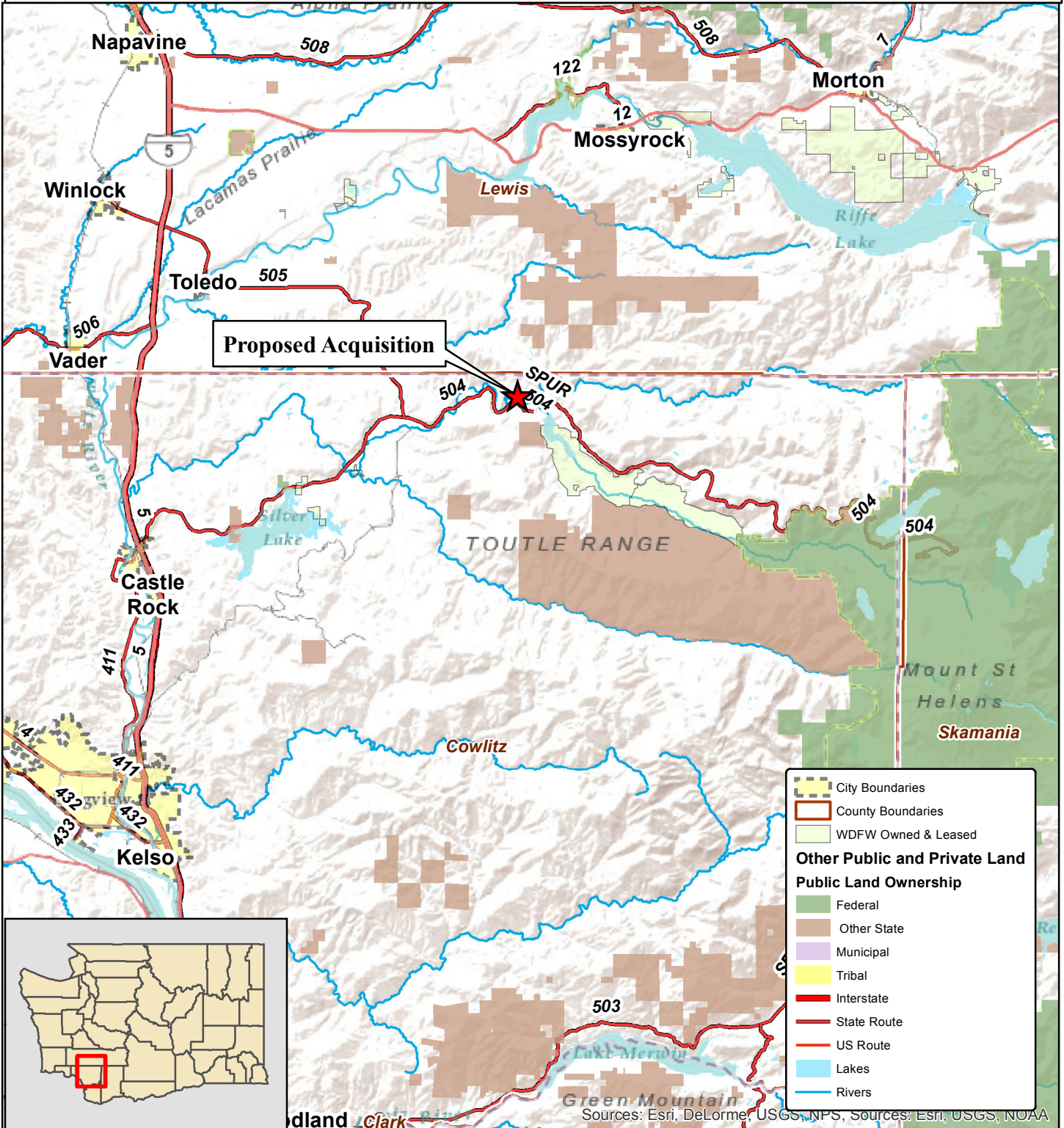
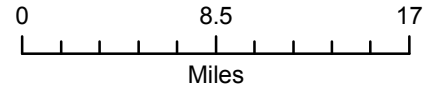

ITEM:1 WSDOT MT. ST. HELENS PROPERTY

COUNTY: COWLITZ

LEGAL: SECTIONS 5, 8, & 9, TOWNSHIP 10N, RANGE 2E, W.M.

ACRES: 33

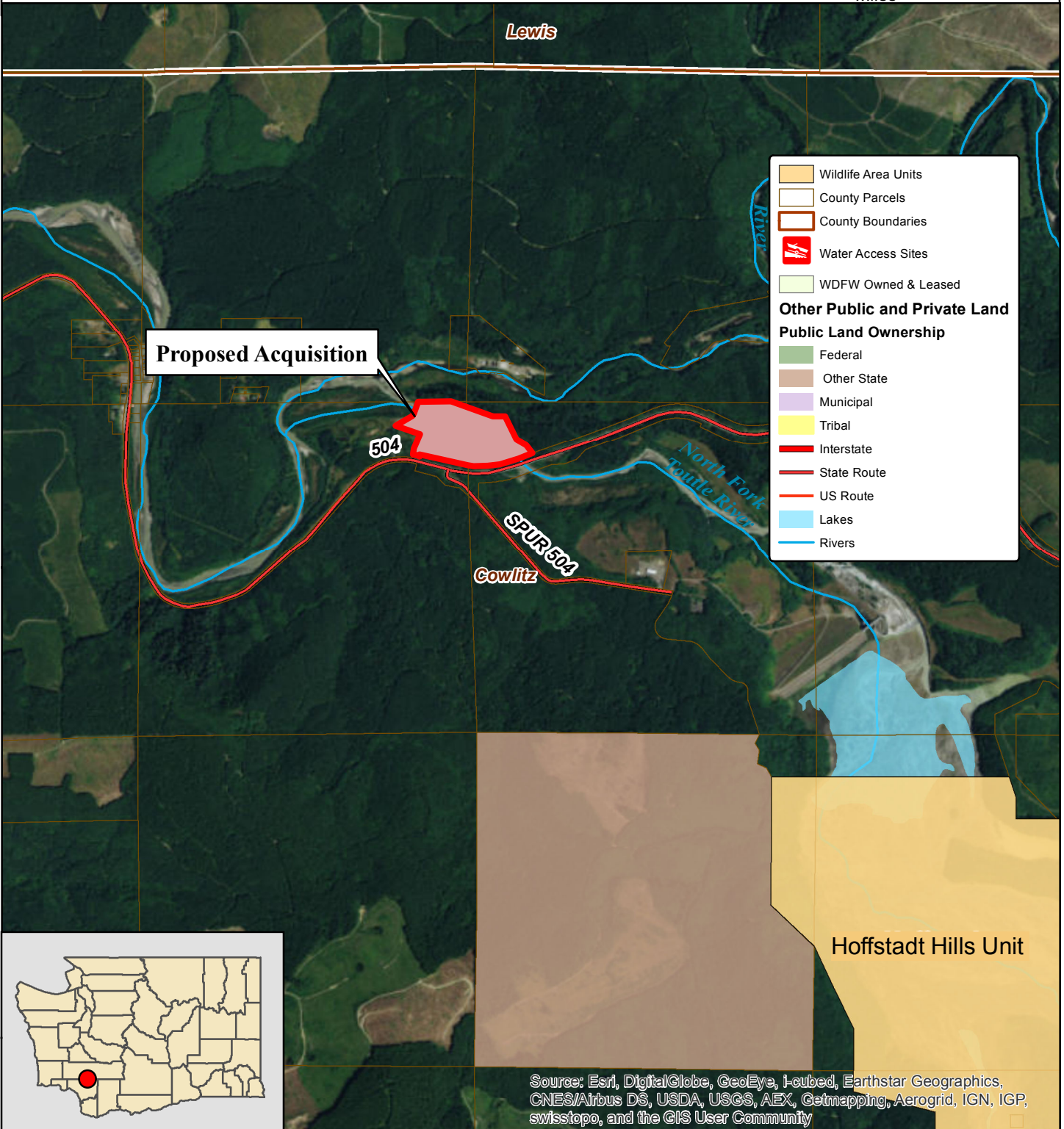
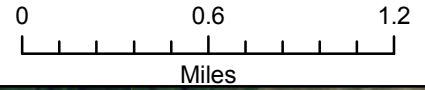

Source: Esri, DigitalGlobe, GeoEye, I-cubed, Earthstar Geographics, CNES/Airbus DS, USDA, USGS, AEX, Getmapping, Aerogrid, IGN, IGP, swisstopo, and the GIS User Community

ITEM:1 WSDOT MT. ST. HELENS PROPERTY

COUNTY: COWLITZ

LEGAL: SECTIONS 5, 8 & 9, TOWNSHIP 10N, RANGE 2E, W.M.

ACRES: 33

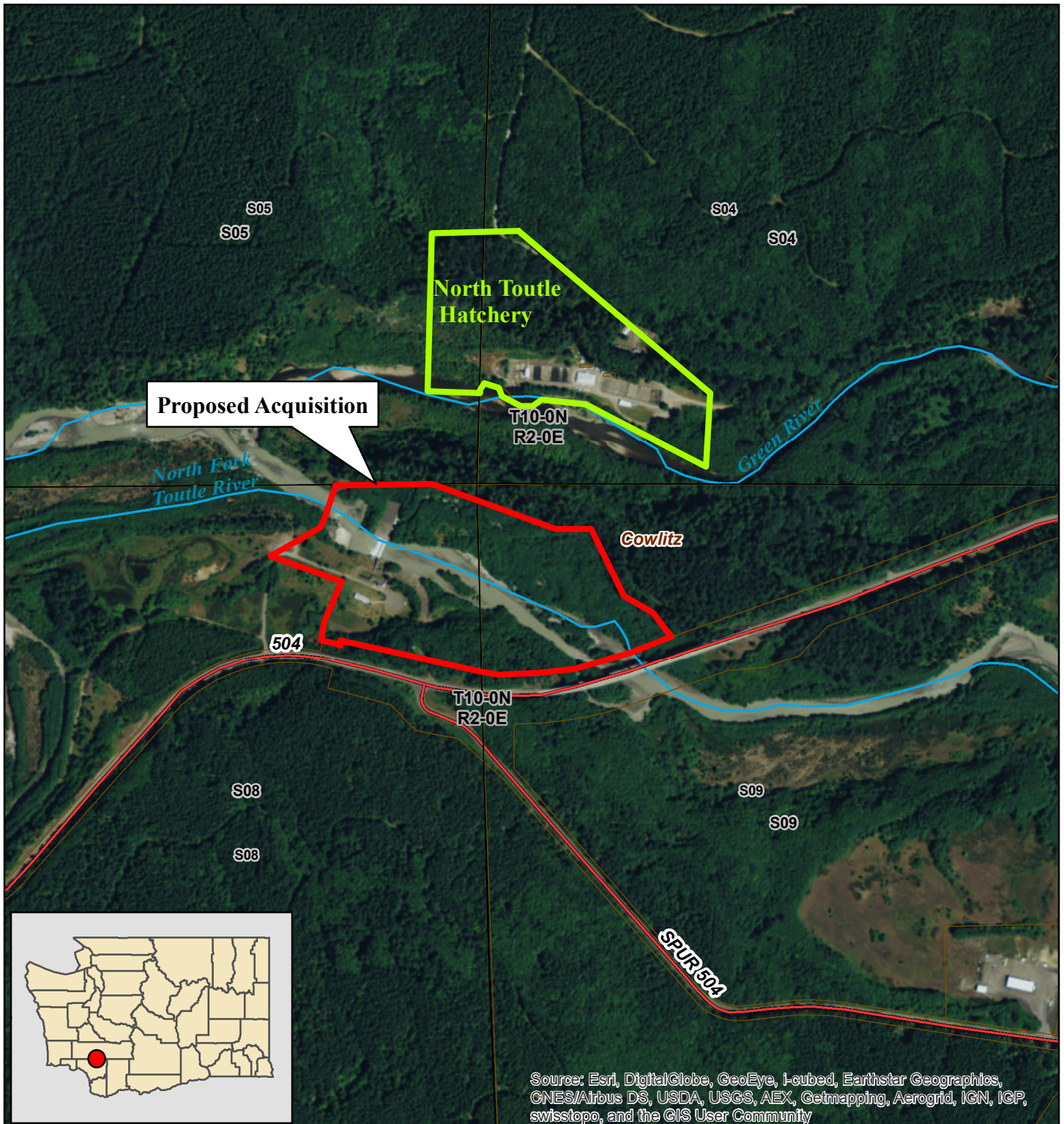
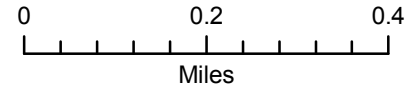

Source: Esri, DigitalGlobe, GeoEye, i-cubed, Earthstar Geographics, CNES/Airbus DS, USDA, USGS, AEX, Getmapping, Aerogrid, IGN, IGP, swisstopo, and the GIS User Community

ITEM:2 PROPOSED CONVEYANCE OF ROAD EASEMENT

COUNTY: GRAYS HARBOR

LEGAL: SECTION 12, TOWNSHIP 17 N, RANGE 8 W, W.M.

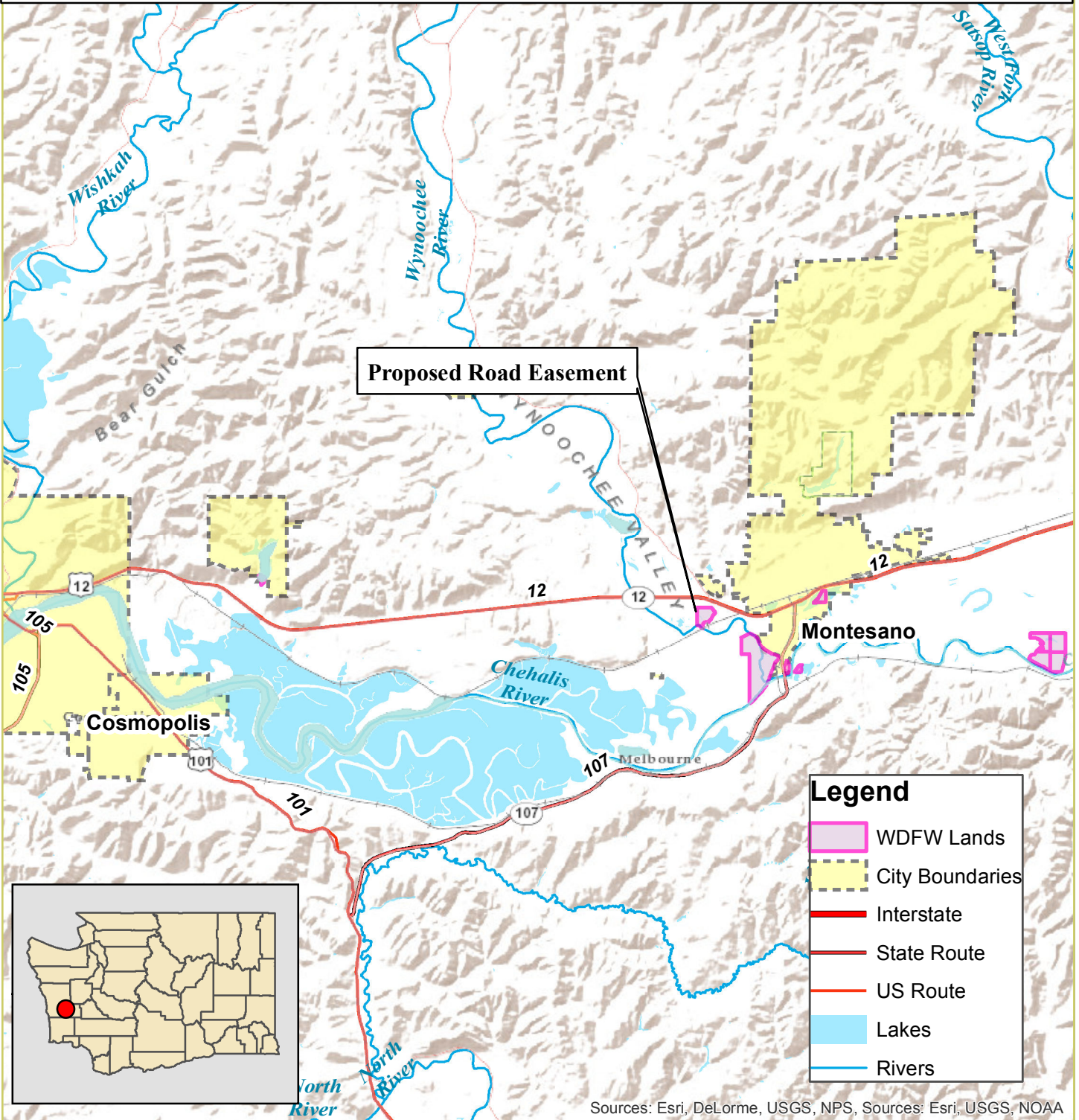
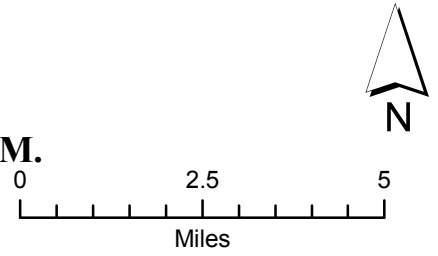

Sources: Esri, DeLorme, USGS, NPS, Sources: Esri, USGS, NOAA

ITEM:2 PROPOSED CONVEYANCE OF ROAD EASEMENT

COUNTY: GRAYS HARBOR

LEGAL: SECTION 12, TOWNSHIP 17 N, RANGE 8 W, W.M.

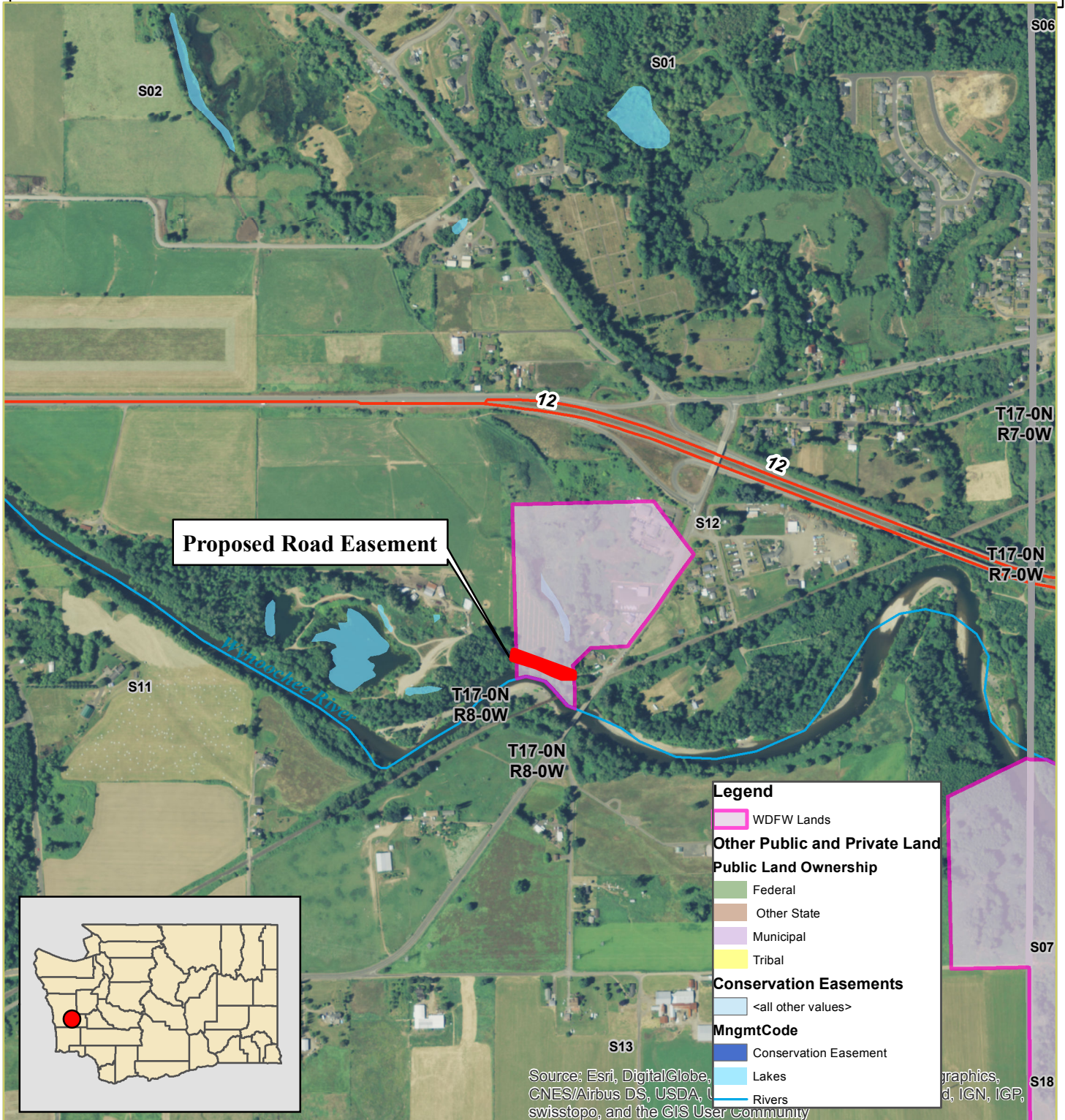
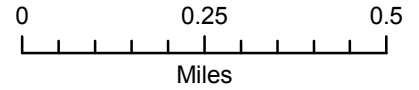

ITEM:2 PROPOSED CONVEYANCE OF ROAD EASEMENT

COUNTY: GRAYS HARBOR

LEGAL: SECTION 12, TOWNSHIP 17 N, RANGE 8 W, W.M.

