

~~Public~~ Wolf Working Group  
Review Draft

Alternative 2. Revised Preferred Alternative

DRAFT WOLF CONSERVATION  
AND MANAGEMENT PLAN  
FOR WASHINGTON

Prepared by

Gary Wiles  
Harriet Allen  
Gerald Hayes

Washington Department of Fish and Wildlife  
Wildlife Program  
600 Capitol Way N  
Olympia, Washington

~~October 2009~~ May 2011

In 1990, the Washington Wildlife Commission adopted procedures for listing and de-listing species as endangered, threatened, or sensitive and for writing recovery and management plans for listed species (WAC 232-12-297). The procedures, developed by a group of citizens, interest groups, and state and federal agencies, require preparation of recovery plans for species listed as threatened or endangered. This Final EIS/Recommended Wolf Conservation and Management Plan summarizes the historic and current distribution and abundance of wolves in Washington and describes factors that affect wolf recovery. It provides recovery goals for down-listing and delisting the species and prescribes strategies to achieve these goals, including management of conflicts with livestock and ungulates. As such, it serves as the recovery plan for wolves in Washington, per WAC 232-12-297.

Formatted: Normal, Line spacing: single

Formatted: Font: Not Italic

Formatted: Font: Not Italic

Formatted: Font: Not Italic

Formatted: Font: Not Italic

The ~~Public Review~~ Draft EIS/Wolf Conservation and Management Plan for Washington was developed by the Washington Department of Fish and Wildlife (WDFW) during 2007-2009; and the Final EIS/Recommended Plan was completed in 2011 following public review, over the last two and a half years. Initially, the Department received extensive input from the advisory Wolf Working Group, which ~~is was~~ comprised of 17 citizens from a broad range of perspectives and values. The group met eight times over a 15-month period in 2007 and 2008 to develop a draft recommended plan that balanced wolf conservation and management. Following peer review by 43 reviewers, the WDFW addressed their comments and met again with the Wolf Working Group in 2009 to review the changes. The Working Group provided additional comments on the revised draft, which were then incorporated in the WDFW Public Review Draft EIS/plan. The draft EIS/plan underwent a 90-day public review and blind peer review by 3 anonymous reviewers. Nearly 65,000 people provided comments on the draft documents. Comments are posted at: [http://wdfw.wa.gov/conservation/gray\\_wolf/comments.html](http://wdfw.wa.gov/conservation/gray_wolf/comments.html). WDFW addressed the public input and met with the Wolf Working Group in June 2011 for review and comment on the proposed changes, and then produced the Final EIS/Recommended Plan.

For additional information about wolf recovery or other state listed species, see: <http://wdfw.wa.gov/conservation/endangered/>, or contact:

Endangered Species Section Manager  
 Washington Department of Fish and Wildlife  
 600 Capitol Way North  
 Olympia, WA 98501-1091

This plan should be cited as:

Wiles, G. H. Allen, and G. Hayes. -2011. ~~Wolf Working Group review draft. Alternative 2. Revised preferred alternative. Final EIS/DRecommended~~ wolf conservation and management plan for Washington. -Washington Department of Fish and Wildlife, Olympia, Washington. 29446 pp.

Formatted: Not Highlight

~~The Working Group developed a letter at the conclusion of the eighth meeting (see Appendix B, June 30, 2008 letter from the Group) to accompany the peer review draft. The letter describes the many considerations that went into their negotiations to craft a balanced package of conservation and management recommendations that WDFW could use in the preparation of the peer review draft. While the letter represented the Working Group's thoughts at that stage of the plan's development, it still offers insights into the complex and diverse issues that must be addressed in crafting a balanced, fair, and cost effective plan that has a high probability of success.~~

Formatted: Indent: Left: 0", Hanging: 0.5", Adjust space between Latin and Asian text, Adjust space between Asian text and numbers, Tab stops: Not at 4.8"

~~The August 2008 version of the draft plan, which included the Working Group's recommendations, was sent out for peer review by WDFW. Forty-three reviewers with expertise on wolves, genetics, economics, state and federal wolf management, and other topics responded with critical reviews, comments, corrections, and suggestions. The results of the peer review and internal WDFW review were then incorporated into a new version. The Working Group met September 1-2, 2009 to review the revised version and offer more comments which were then incorporated in the WDFW Public Review Draft, being distributed now.~~

~~draft plan includes consideration of the public scoping comments received in 2007, Wolf Working Group recommendations from meetings 1 through 8, WDFW review comments, and Working Group suggestions from meeting 9. draft plan and draft available for a three-month public review period. We welcome your comments.~~

TABLE OF CONTENTS

1  
2  
3  
4 ACKNOWLEDGMENTS .....8  
5 EXECUTIVE SUMMARY .....10  
6 1. INTRODUCTION .....14  
7 2. BACKGROUND .....18  
8 A. History of Wolves in Washington and Surrounding Areas .....18  
9 B. Current Status of Wolves .....23  
10 C. Biology .....29  
11 D. Legal Status .....41  
12 E. Social, Cultural, and Economic Values .....45  
13 3. WOLF CONSERVATION .....49  
14 A. Scientific Basis for Conservation Planning .....49  
15 B. Recovery Objectives for Washington .....63  
16 C. Management after Delisting .....77  
17 4. WOLF-LIVESTOCK CONFLICTS .....79  
18 A. Wolf Depredation on Livestock .....79  
19 B. Management Tools for Reducing Wolf Depredation .....86  
20 C. Compensation Programs for Wolf-Related Losses and Deterrence in Other States .....92  
21 D. Predicting Losses of Ranch Animals in Washington Due to Wolves .....95  
22 E. Management of Wolf-Livestock Conflicts in Washington .....96  
23 F. Proactive Measures to Reduce Wolf-Livestock Conflicts in Washington ..... 102  
24 G. Compensation for Wolf-Caused Livestock Depredation in Washington ..... 103  
25 5. WOLF-UNGULATE INTERACTIONS ..... 109  
26 A. Wolf Predation of Ungulates ..... 109  
27 B. Recent Impacts of Wolves on Ungulates in Other States ..... 113  
28 C. Ungulate Status in Washington ..... 117  
29 D. Wolf-Ungulate Interactions on Wintering Grounds ..... 129  
30 E. Predicted Levels of Wolf Predation on Ungulates in Washington ..... 130  
31 F. Management of Wolf-Ungulate Interactions in Washington ..... 131  
32 6. WOLF INTERACTIONS WITH OTHER SPECIES ..... 134  
33 A. Wolves and Other Carnivores ..... 134  
34 B. Wolves and Scavengers ..... 137  
35 C. Wolves and Listed/Candidate Species ..... 137  
36 7. WOLF-HUMAN INTERACTIONS ..... 141  
37 A. Human Safety ..... 141  
38 B. Interactions with the Public ..... 144  
39 C. Interactions with Domestic Dogs ..... 144  
40 D. Management of Wolf-Domestic Dog Conflicts in Washington ..... 146  
41 E. Wolf Hybrids and Pet Wolves ..... 146  
42 F. Tapeworm Disease and Wolves ..... 147  
43 8. LAND MANAGEMENT ..... 149  
44 A. Federal Land ..... 149  
45 B. State Land ..... 150  
46 C. Private Land ..... 150  
47 9. INFORMATION AND EDUCATION ..... 152

1 10. RESEARCH..... 154

2 11. REPORTING AND EVALUATION ..... 155

3 12. GOALS, OBJECTIVES, STRATEGIES, AND TASKS..... 156

4 A. Goals ..... 156

5 B. Objectives, Strategies, and Tasks ..... 156

6 13. COSTS AND FUNDING PRIORITIES FOR IMPLEMENTATION ..... 181

7 14. ECONOMIC ANALYSIS..... 192

8 A. Washington’s Population and Economy ..... 193

9 B. Livestock Production..... 193

10 C. Big Game Hunting..... 208

11 D. Wildlife Tourism..... 223

12 E. Forest Products Industry ..... 228

13 F. Other Potential Economic Impacts..... 229

14 15. LITERATURE CITED ..... 230

15 PERSONAL COMMUNICATIONS..... 259

16 GLOSSARY OF TERMS ..... 262

17 Appendix A. Washington laws: Washington Administrative Code 232-12- 011. .... 267

18 Appendix B. WDFW Wolf Working Group members..... 273

19 Appendix C. The Wolf Working Group letter from June 30, 2008, that accompanied the August

20 2008 peer review draft of the Wolf Conservation and Management Plan..... 275

21 Appendix D. A list 43 reviewers submitting comments on the draft Wolf Conservation and

22 Management Plan during the scientific peer review period conducted from August to October

23 2008 and the blind peer review period from October 2009 to February 2011. .... 277

24 Appendix E. A map of Washington’s 39 counties..... 278

25 Appendix F. Washington laws: (1) Revised Code of Washington 77.36. Wildlife damage, and (2)

26 Washington Administrative Code 232-36. Wildlife interaction regulations..... 279

27 Appendix G. Development of wolf population models for Washington State Department of Fish

28 and Wildlife RAMAS© analysis..... 295

29 Appendix H. Results of 9 scenarios of wolf population modeling in Washington using RAMAS

30 (Appendix G). .... 306

31 Appendix I. Summary of the Wolf Working Group’s discussions related to the recovery objectives

32 presented in this plan. .... 309

33 Appendix J. Current response guidelines for reporting suspected wolf activity in Washington. .... 313

34 Appendix K. The minority report on proposed numbers of successful breeding pairs for achieving

35 the downlisting and delisting of wolves in Washington, which was submitted by six members

36 of the state’s Wolf Working Group. .... 325

37

LIST OF TABLES

1  
2  
3  
4  
5  
6  
7  
8  
9  
10  
11  
12  
13  
14  
15  
16  
17  
18  
19  
20  
21  
22  
23  
24  
25  
26  
27  
28  
29  
30  
31  
32  
33  
34  
35  
36  
37  
38  
39  
40  
41  
42  
43  
44  
45  
46  
47  
48

Table 1. Miscellaneous reports of wolves in Washington from 1916 to the 1950s. ....21

Table 2. Prey selection by wolves at various locations in the central and northern Rocky Mountains of the United States and Canada and other areas of British Columbia. ....33

Table 3. Land ownership of potentially suitable wolf habitat ( $\geq 50\%$  probability of occupancy, modeled by B. Maletzke, using Oakleaf et al. 2006) in the three recovery regions in WA.....69

Table 4. Range of numbers of packs, lone wolves, and total number of wolves that might correspond to numbers of successful breeding pairs at different recovery stages in Washington.....71

Table 5. Confirmed livestock and dog losses from wolf predation in Idaho, Montana, and Wyoming, 1987-2010. ....82

Table 6. Confirmed livestock and dog losses from wolf predation in Minnesota, Wisconsin, and Michigan during even-numbered years from 1980-2008.....83

Table 7. Percent use of different proactive methods among ranchers and farmers employing such techniques to prevent predation losses of livestock in Washington .....88

Table 8. Predicted estimates of confirmable depredations of livestock and domestic dogs for four different future population size categories of wolves in Washington.....95

Table 9. State management options to address depredation of livestock and domestic dogs during wolf recovery phases in Washington. ....98

Table 10. Recommended compensation levels for each confirmed and probable wolf depredation of livestock in Washington..... 106

Table 11. Current population estimates of the 10 major elk herds managed by WDFW in Washington (from WDFW 2008). .... 118

Table 12. Examples of elk mortality in Washington. .... 119

Table 13. Projected numbers of elk and deer that may be killed annually by four different population size categories of wolves in Washington..... 131

Table 14. Current, first year, and year two to year six cost estimates to implement high priority tasks in the wolf conservation and management plan. .... 185

Table 15. Inventories of livestock and farmland in Washington’s 39 counties in 2002..... 194

Table 16. Numbers of cattle and sheep operations by size category and geographic region for Washington’s 39 counties in 2002..... 197

Table 17. Numbers and acreages of active grazing leases by livestock category on lands owned by the U.S. Forest Service, U.S. Bureau of Land Management, Washington Department of Natural Resources, and WDFW in Washington. .... 200

Table 18. Annual death losses of livestock from different causes and their monetary values for Washington in 2004-2005..... 201

Table 19. Predicted estimates of confirmable depredations of livestock and domestic dogs and their estimated monetary values (in current dollars for 2007) for four different future population size categories of wolves in Washington..... 205

Table 20. Estimated total expenditures by hunters and average expenditures per hunter for all types of hunting combined in Washington in 2006..... 215

Table 21. Estimated total expenditures and average expenditures per participant for all types of wildlife-watching activities in Washington in 2006, including both those around the home and away from home (from USFWS and USCB 2007, 2008). .... 224

LIST OF FIGURES

1  
2  
3  
4 Figure 1. Map of present-day Washington (with counties) showing locations of the four main fur  
5 trading posts operated by the Hudson’s Bay Company from 1827 to 1859.....19  
6 Figure 2. Distribution of confirmed wolf packs in Washington as of April 2011. ....26  
7 Figure 3. Identification characteristics used to distinguish wolves from coyotes. ....30  
8 Figure 4. Map of the area (light gray shading) designated by the U.S. Fish and Wildlife Service as the  
9 Northern Rocky Mountain distinct population segment (DPS) of gray wolves. ....43  
10 Figure 5. Estimated suitable wolf habitat likely ( $\geq 50\%$  probability) to be occupied in Washington  
11 (gray shading), using the parameters of Oakleaf et al. (2006). ....56  
12 Figure 6. Estimated suitable wolf habitat in Washington (dark gray shading), where suitability is  
13 defined by those lands that equal or exceed a 50% probability of occurrence as predicted by  
14 Larsen and Ripple (2006).....57  
15 Figure 7. The estimates of Carroll et al. (2006) of (a) suitable wolf habitat in Washington (gray  
16 shading) based on vegetation parameters, and (b) potential wolf distribution predicted by the  
17 PATCH model under current habitat conditions. ....58  
18 Figure 8. Potential wolf distribution in Washington and surrounding areas as predicted by Carroll  
19 (2007). ....59  
20 Figure 9. Washington’s three gray wolf recovery regions (Eastern Washington, Northern Cascades,  
21 and Southern Cascades and Northwest Coast) superimposed on the estimated suitable habitat  
22 for wolves ( $\geq 50\%$  probability of occupancy, modeled by B. Maletzke, using Oakleaf et al.  
23 2006). ....66  
24 Figure 10. Modeled high quality habitat for wolves in Washington (i.e.,  $>80\%$  probability of  
25 occupancy), as determined by B. Maletzke using the parameters of Oakleaf et al. (2006). ....67  
26 Figure 11. Public (federal and state), private and tribal landownership of potentially suitable wolf  
27 habitat ( $\geq 50\%$  probability of occupancy, modeled by B. Maletzke, using Oakleaf et al. 2006) in  
28 the three recovery regions in Washington. ....68  
29 Figure 12. Percent of livestock death losses due to predators and other causes in Idaho, Montana,  
30 and Wyoming combined (adapted from NASS 2005, 2006).....85  
31 Figure 13. Ten major elk herds managed by WDFW in Washington..... 118  
32 Figure 14. Distribution of four deer subspecies in Washington..... 123  
33 Figure 15. Primary distribution of moose in Washington..... 127  
34 Figure 16. Distribution of bighorn sheep in Washington..... 128  
35 Figure 17. Approximate distribution of mountain goats in Washington..... 128  
36 Figure 18. Relationships between confirmed losses of (a) cattle, (b) sheep, and (c) dogs and  
37 minimum fall wolf numbers in Idaho, Montana, and Idaho through 2007..... 204  
38 Figure 19. Trends in numbers of tags sold and hunters participating in general deer and elk seasons  
39 statewide in Washington, 1997-2006. .... 210  
40 Figure 20. Trends in numbers of hunter days during general deer and elk seasons statewide in  
41 Washington, 1997-2006. .... 211  
42 Figure 21. Trends in statewide numbers of deer and elk killed and hunter success during general and  
43 permit seasons combined in Washington, 1997-2006..... 211  
44 Figure 22. Percent of statewide deer and elk harvest according to WDFW region number, 1997-  
45 2006..... 212  
46 Figure 23. Map of WDFW’s six administrative regions..... 212

Field Code Changed

---

1 Figure 24. Trends in hunter numbers for moose, bighorn sheep, and mountain goats in  
2 Washington, 1997-2006. .... 213  
3 Figure 25. Trends in numbers of hunter days for moose, bighorn sheep, and mountain goats in  
4 Washington, 1997-2006. .... 213  
5 Figure 26. Trends in hunter harvest of moose, bighorn sheep, and mountain goats in Washington,  
6 1997-2006. .... 214  
7 Figure 27. Trends in hunter success for moose, bighorn sheep, and mountain goats in Washington,  
8 1997-2006. .... 214  
9 Figure 28. Representation of non-resident hunters as a percentage of total hunting customers in  
10 Washington and their contribution to WDFW hunting revenues, according to species and  
11 averaged for fiscal years 2002-2007. .... 216  
12 Figure 29. Trends in hunting revenues generated by the WDFW hunting program for all species  
13 combined (i.e., big game, small game, and migratory birds) and separately for deer and elk for  
14 fiscal years 2002-2007. .... 217  
15 Figure 30. Trends in hunting revenues generated by WDFW for bighorn sheep, moose, and  
16 mountain goats for fiscal years 2002-2007. .... 217  
17



1  
2  
3  
4  
5  
6  
7  
8  
9  
10  
11  
12  
13  
14  
15  
16  
17  
18  
19  
20  
21  
22  
23  
24  
25  
26  
27  
28  
29  
30  
31  
32  
33  
34  
35  
36  
37  
38  
39  
40  
41  
42  
43  
44  
45  
46  
47

## ACKNOWLEDGMENTS

Many people contributed to the preparation of the Washington Wolf Conservation and Management Plan. Foremost among these were the members of the Wolf Working Group: Daryl Asmussen, John Blankenship (replaced by Linda Saunders in 2011), Duane Cocking, Jeff Dawson, Jack Field, George Halekas, Kim Holt, Derrick Knowles, Colleen McShane, Ken Oliver, Tommy Petrie, Jr., Gerry Ring Erickson, John Stuhlmiller, Arthur Swannack, Bob Tuck, Greta Wiegand, and Georg Ziegler, and former member Paula Del Giudice. Their discussions, suggestions, edits, and long hours of involvement were crucial to the development of this plan. Paul De Morgan of RESOLVE was invaluable through his participation as facilitator of the Wolf Working Group. Turner Odell and Rob Williams of RESOLVE assisted with facilitation activities.

Rocky Beach, Donny Martorello, and Madonna Luers of WDFW made significant contributions to early drafts of the document. WDFW staff that helped with aspects of the plan included Jerry Nelson, John Pierce, Derek Stinson, Anthony Novack, ~~Dave Ware~~, Joe Buchanan, Rena Henson, Steve Pozzanghera, Dave Brittell, Nate Pamplin, ~~Dave Ware~~, Jeff Lewis, Paul Frame, Eric Fiedler, and Steve Zender, with other contributions from Scott Fitkin, Scott McCorquodale, Paul Wik, Dana Base, Woody Myers, Cliff Rice, Pat Fowler, Jay Shepherd, Jim Watson, Kevin Robinette, Ken Warheit, Sue Wisner, Kristin Mansfield, ~~and~~ Lauri Vigue, ~~Pat Miller, Bob Everitt, and Sandra Jonker~~. Justin McCarron provided data on WDFW license sales and revenue figures. Teresa Eturaspe advised on development of the accompanying environmental impact statement. Shelly Snyder and Brian Hall prepared many of the maps used in this plan. Katey Jones, Wendy ~~ChildsWare~~, Dolores Schmid, Susan Lasiter, Michael Day, Cody Arocho, and Nanette Baker gave administrative support. Peggy Ushakoff, John Burrows, and Doug Hoyer helped with updates to the agency's wolf webpage.

Carolyn Sime of Montana Fish, Wildlife & Parks, Steve Nadeau of the Idaho Department of Fish and Game, Russ Morgan of the Oregon Department of Fish and Wildlife, and Adrian Wydeven of the Wisconsin Department of Natural Resources kindly discussed issues relating to wolves in their respective states. Ed Bangs of the U.S. Fish and Wildlife Service answered many background questions on wolf management in the northern Rocky Mountain ~~states~~States. George Ulin of the Washington Outfitters and Guides Association provided information on Washington's outfitting industry. Drs. Ben Maletzke and Rob Wielgus of Washington State University developed a framework for conducting a population analysis; and Dr. Maletzke modeled potentially suitable habitat for wolves in Washington. ~~Neil Wise of the Washington State Office of the Attorney General reviewed parts of the plan.~~

Formatted: Not Highlight

Other useful information on wolves or related topics came from Carlos Carroll, Brad Compton, Jesse Timberlake, Jeff Allen, Patti Happe, Brian Harris, Mike Jimenez, Russ Morgan, Bill Gaines, Bob Kuntz, James Begley, John Pollinger, Garth Mowat, Roger Woodruff, Chad Heuser, Julie Callahan, Tom Buckley, Linda Simpson, Carol Chandler, John Ehrenreich, Bobbie Thorniley, Tom MacArthur, Don Youkey, Dayton Duncan, Darrell Reynolds, Pat Ryan, Dana Peterson, ~~and~~ Suzanne Stone, ~~and Justin Gude~~. Carolyn Sime, Curt Mack of the Nez Perce tribe, Rick Williamson of USDA Wildlife Services, Carter Niemeyer, formerly of the U.S. Fish and Wildlife Service and USDA Wildlife Services, Mark Henjum of the U.S. Forest Service, Jerry Nelson of WDFW, Teresa Eturaspe of WDFW, Nate Pamplin of WDFW, Dave Brittell of WDFW, and Sheila Lynch of the Washington State Office of the Attorney General each gave presentations at Wolf Working Group

1 meetings on topics related to wolves or other issues pertaining to the management of natural  
2 resources in Washington.

3  
4 Thanks are extended to the following people who provided technical comments during scientific  
5 peer review of the document: David Anderson, Ed Bangs, Dana Base, Jeff Bernatowitz, Carlos  
6 Carroll, Francis Charles, Tim Cullinan, John Duffield, Scott Fitkin, Richard Fredrickson, Bill Gaines,  
7 Jon Gallie, Chris Hammond, Patti Happe, Jeff Heinlen, Mark Henjum, Eric Holman, Jim Holyan,  
8 Jeanne Jerred, Mike Jimenez, Mike Livingston, Curt Mack, David Mech, Will Moore, Russ Morgan,  
9 Garth Mowat, Shannon Neibergs, Carter Niemeyer, Anthony Novack, Mark Nuetzmann, John  
10 Oakleaf, Jim Peek, John Pierce, Cliff Rice, Ella Rowan, Jennifer Sevigny, Carolyn Sime, Doug Smith,  
11 Dan Trochta, David Vales, Dave Ware, Paul Wik, and Roger Woodruff. Todd Fuller, three  
12 anonymous reviewers, Dan Vogt, and Darin Cramer assisted with blind peer review of the plan.  
13

14 Appreciation is expressed to the nearly 65,000 people who responded during the public review  
15 period and to those who attended the 12 public meetings and seven scoping meetings. Thanks are  
16 also expressed to the WDFW Regional Staff who assisted with conducting the public meetings.  
17

18 Acknowledgment is also given to the authors of the wolf conservation and management plans for  
19 Montana and Oregon (MFWP 2003, ODFW 2005). These plans were the basis for material  
20 appearing in this current document.  
21

**EXECUTIVE SUMMARY**

The Wolf Conservation and Management Plan for Washington has been developed to guide recovery and management of wolves as they naturally disperse into the state and to reestablish a sustainable breeding population. No wolves have ever been or will be reintroduced into the state from outside areas as part of this plan. This is a state plan and there is no requirement for federal approval of the plan.

Gray wolves were formerly common throughout most of Washington, but declined rapidly from being aggressively killed as ranching and farming by Euro-American settlers expanded between 1850 and 1900. Wolves were essentially eliminated as a breeding species from the state by the 1930s, although infrequent reports of animals continued in the following decades, suggesting that small numbers of individuals continued to disperse into Washington from neighboring states and British Columbia. Intensified survey work in the early to mid-1990s resulted in increased numbers of confirmed and probable wolf records, ~~with three likely breeding records~~. Reliable reports of wolves ~~have again~~ increased since beginning in 2005, originating mostly from Pend Oreille and Stevens counties in the northeast, Okanogan County in north-central, and the Blue Mountains in the southeast. The first fully documented breeding pack was confirmed in 2008. At the end of 2010, there were three confirmed packs in the state: two in Pend Oreille County and one in Okanogan/Chelan counties; only one was a successful breeding pair in Washington in 2010. Most recent reports involve single animals. As of September 2009, Washington had two breeding packs of wolves, one was confirmed in Okanogan/Chelan counties in 2008 and one in Pend Oreille County in 2009. There ~~are were~~ also indications of ~~an single~~ additional packs in the Blue Mountains North Cascades National Park, and Kittitas County and a few solitary wolves in other scattered locations.

Wolves were classified as endangered in Washington at the federal level in 1973 and at the state level in 1980. They were delisted under federal law in 20~~11~~<sup>09</sup> in the eastern third of Washington, ~~and but~~ remain federally listed in the western two-thirds of the state. ~~A final court decision is pending on whether to relist the Northern Rocky Mountain population, including the eastern third of Washington.~~ Human-related mortality, particularly illegal killing and legal control actions to resolve conflicts, is the largest source of mortality for the species in the northwestern United States and illegal killing has already been documented in Washington. Two different surveys conducted in 2008 and 2009 showed high overall support for wolf recovery in Washington among the general public, with 75% of Washington residents in the 2008 survey either strongly or moderately in favor versus 17% in strong or moderate opposition; and 74.5% of Washington residents finding natural recolonization of the state by wolves as acceptable in the 2009 survey.

Formatted: Not Highlight  
Formatted: Not Highlight  
Formatted: Not Highlight

The eventual reestablishment of a breeding population in Washington is expected as a result of increased dispersal of wolves from recovering populations in Idaho and Montana, and dispersers from British Columbia. In response to this, and in anticipation of the eventual return of all wolf management to the state, the Washington Department of Fish and Wildlife (WDFW) initiated development of a state wolf conservation and management plan. In 2007, former WDFW Director Koenings appointed an advisory Wolf Working Group comprised of 17 citizens to provide recommendations on the plan to the Department. The members represent a broad range of perspectives and values with regard to wolf conservation and management and are representative of

1 the geographic scope of Washington. Recommendations and suggestions ~~from public scoping, of~~  
2 the Wolf Working Group, peer review comments, ~~public review comments,~~ and WDFW reviews  
3 have been incorporated into ~~this the draft plan, which is now available for a 90-day public review,~~  
4 ~~together with a draft Environmental Impact Statement.~~

5  
6 The conservation and management plan addresses two major issues: (1) ~~conservation/~~recovery  
7 objectives and strategies for downlisting and delisting wolves at the state level, and (2) management  
8 strategies to reduce and address wolf-livestock conflicts. Negotiations among members of the Wolf  
9 Working Group helped frame both of these issues for the plan.

10  
11 Three recovery regions were delineated for the state: Eastern Washington, Northern Cascades, and  
12 Southern Cascades ~~and /~~Northwest Coast. Target numbers and distributions for downlisting and  
13 delisting within these regions are:

- 14 • To reclassify from state endangered to state threatened status: 6 successful breeding pairs  
15 present for 3 consecutive years, with ~~at least 2~~ successful breeding pairs in each of the three  
16 recovery regions.
- 17 • To reclassify from state threatened to state sensitive status: 12 successful breeding pairs  
18 present for 3 consecutive years, with ~~at least 2-5~~ successful breeding pairs ~~each~~ in the Eastern  
19 Washington ~~recovery region, 3 in the~~ and Northern Cascades recovery regions, ~~and at least~~  
20 ~~5-4~~ ~~successful breeding pairs~~ in the Southern Cascades ~~and /~~Northwest Coast ~~recovery~~  
21 ~~rRegion,~~ ~~and 3 successful breeding pairs that can be distributed in any of the three recovery~~  
22 ~~regions.~~
- 23 • To ~~delisting~~ from state sensitive status: 15 successful breeding pairs present for 3  
24 consecutive years, with ~~at least 2-6~~ successful breeding pairs ~~each~~ in the Eastern Washington  
25 ~~recovery region, 4 in the~~ and Northern Cascades recovery regions, ~~and at least 5~~ ~~successful~~  
26 ~~breeding pairs~~ in the Southern Cascades ~~and /~~Northwest Coast ~~recovery rRegion,~~ ~~and 6~~  
27 ~~successful breeding pairs that can be distributed in any of the three recovery regions.~~

Formatted: Not Highlight

Formatted: Not Highlight

Formatted: Not Highlight

Formatted: Not Highlight

Formatted: Not Highlight

Formatted: Not Highlight

Formatted: Not Highlight

Formatted: Not Highlight

Formatted: Not Highlight

Formatted: Not Highlight

28  
29  
30 The objectives for delisting in this plan are considered minimal to achieve recovery and are  
31 recognized as being a compromise between biological and social values. However, several  
32 components of the delisting objectives serve to reduce the risk to long-term viability of a wolf  
33 population in Washington. These include the ~~broad~~-geographic distribution requirements, the use of  
34 successful breeding pairs as a measurement standard, and the three-year requirement for maintaining  
35 population robustness on the landscape. It is further recognized that the long-term viability of the  
36 state's wolf population will, in part, be dependent on maintaining its connectivity to the broader  
37 regional wolf metapopulation ~~comprising in~~ Idaho, Montana, British Columbia, and Oregon.

38  
39 Translocation is a conservation tool ~~available~~ in the plan that ~~may could~~ be used ~~to move wolves~~  
40 ~~from one recovery region to another if they failed to reach the recovery region through natural~~  
41 ~~dispersal. If it were proposed, it would go through an extensive public review process, to establish~~  
42 ~~and expand wolf populations in recovery regions that wolves have failed to reach through natural~~  
43 ~~dispersal. Translocation is a key element of the plan and was broadly supported among members of~~  
44 ~~the Wolf Working Group.~~

45  
46 To build public tolerance for wolves, this plan outlines a range of proactive (e.g., modified  
47 husbandry methods and non-lethal deterrents) and lethal management options to address wolf-

1 livestock conflicts. Implementation of these will be based on the status of wolves to ensure that  
2 ~~conservation/~~recovery objectives are met. Non-lethal management will be emphasized while the  
3 species is ~~recolonizing~~ recovering and will transition to more flexible approaches as wolves progress  
4 toward a delisted status. The plan includes a program to compensate livestock producers for  
5 livestock losses due to wolves ~~if funding is available. Under this plan, c-~~Compensation ~~will~~ would be  
6 paid for confirmed and probable wolf losses. A two-tiered system is recommended, ~~with higher~~  
7 ~~based on the size of the land being grazed to address the greater likelihood of undetected carcasses~~  
8 ~~on land parcels of 100 or more acres. payments on grazing sites of 100 or more acres where~~  
9 ~~WDFW determines it would be difficult to survey the entire acreage or that not all animals are~~  
10 ~~accounted for, because it is harder to find carcasses on these types of sites.~~ It is also recommended  
11 that ~~a program be developed by~~ WDFW ~~and work with~~ a multi-interest stakeholder group ~~to~~  
12 ~~evaluate developing a program~~ to compensate livestock owners for unknown losses (i.e., where there  
13 is no direct evidence of depredation, but the owner can demonstrate a loss ratio in excess of  
14 historical losses) in areas with wolves.

15  
16 The effects that wolves will have on elk, deer, and other ungulate populations and hunter harvest are  
17 difficult to predict. Observations from neighboring states suggest that as wolf populations increase,  
18 they could have some localized impacts on ungulate abundance or habitat use in Washington, but  
19 relatively little impact on a statewide level. ~~In areas where there are localized impacts, Improved~~  
20 ~~habitat management, flexibility in~~ harvest strategies ~~may need to be adapted (primarily antlerless~~  
21 ~~harvest), and greater prevention of illegal hunting are recommended as measures for~~to sustaining  
22 healthy ungulate populations that will support wolves and maintain ~~harvest abundant hunting~~  
23 opportunities. ~~If WDFW determines that wolf predation was a limiting factor for a specific ungulate~~  
24 ~~population considered at-risk, and the wolf population in that wolf recovery region was healthy (i.e.,~~  
25 ~~it exceeds the delisting objectives for that recovery region), WDFW may consider reducing wolf~~  
26 ~~abundance in the area occupied by the ungulate population. Under this form of management,~~  
27 ~~wolves could be controlled by moving them to other areas, through lethal control, and/or with~~  
28 ~~other control techniques.~~

29  
30 ~~Implementation of a public outreach and education program is a high priority for aiding~~  
31 ~~reestablishment of wolves.~~ This plan recommends that information ~~be provided and training~~ about  
32 the low risk of wolf attacks, ~~how to avoid preventing~~ habituating ~~on~~ wolves to humans, and ~~learning~~  
33 ~~how to prevent conflicts and~~ live with wolves. ~~This information should be provided to hunters,~~  
34 ~~trappers, rural landowners, outdoor recreationists, outfitters and guides, forest workers and~~  
35 ~~contractors, and others~~ people who might encounter wolves. Dog owners need to be informed on  
36 ways to reduce interactions between dogs and wolves, and the public should be made aware of the  
37 risks posed by wolf-dog hybrids and pet wolves. ~~Implementation of a public outreach and~~  
38 ~~education program is a high priority for aiding reestablishment of the species.~~

39  
40 Wolves are habitat generalists, thus restrictions on human development and other land use practices  
41 should not be necessary to recover wolves in Washington. Experience in ~~the northern Rocky~~  
42 ~~Mountains and the Great Lakes Idaho, Montana, and Wyoming~~ has shown that no restrictions,  
43 other than those occasionally needed to temporarily prevent excessive disturbance of occupied den  
44 sites, have been necessary to conserve wolves.

45  
46 This plan provides an analysis of the potential economic impacts that wolves could have in ~~the~~  
47 ~~state~~ Washington. At populations of 50 and 100 wolves, which roughly correspond with the upper

1 | levels of abundance during the state endangered and threatened phases, a few ~~individual~~ livestock  
2 | producers could be affected. As wolf populations ~~become larger~~ increase in numbers and  
3 | distribution, and more widely distributed, more producers could be affected. financial impacts are  
4 | likely ~~Depending on funding availability, to accrue to more producers, although some of these costs~~  
5 | ~~it is expected that most livestock losses~~ would be offset by compensation programs and assistance  
6 | with proactive measures. Similarly, populations of 50 and 100 wolves should have few negative  
7 | effects on big game hunting. Larger populations are expected to have somewhat greater impacts on  
8 | game abundance and hunting opportunity, but such impacts become increasingly difficult to predict.  
9 | Washington could conceivably develop a wolf-related tourist industry, depending on where wolves  
10 | reestablish, the population levels they achieve, and the ability of tourists to see or hear wolves. Wolf  
11 | ~~recolonization~~ recovery is anticipated to have no economic impact on the state's forest products  
12 | industry.

13 |  
14 | Adequate funding for implementing the activities described in this plan is vital to its success. The  
15 | ~~draft~~ plan includes estimated costs for new activities needed to accomplish important tasks in the  
16 | first six years of the plan. WDFW will seek funding from a variety of sources, including special state  
17 | or federal appropriations and private sources, and will initiate partnerships with universities,  
18 | agencies, non-governmental organizations, and other entities to carry out wolf conservation and  
19 | management actions in Washington.

## 1. INTRODUCTION

The gray wolf (*Canis lupus*) is an endangered species ~~throughout in~~ Washington under state law (WAC 232-12-014, Appendix A) and under federal law (Endangered Species Act) in the western two-thirds of Washington ~~under federal law (Endangered Species Act)~~. Wolves in the eastern third of Washington were removed from federal listing in May ~~2009~~ 2011 and are now under state management. ~~Pending legal action will determine whether wolves in this portion of the state will continue to be federally delisted.~~

Historically, wolves were found throughout most or all of Washington. They were essentially extirpated from the state by the 1930s through trapping, poisoning, and shooting. Although wolf populations have been absent from Washington for more than 70 years, small numbers of individuals have periodically dispersed into the state during that time to the present.

This plan was developed as the first wolf packs were becoming reestablished in Washington. Increased dispersal of wolves into Washington, with the eventual reestablishment of a breeding population, is expected as a result of the recovery of wolf populations in the neighboring states of Idaho and Montana. Wolves are expected to disperse into northeastern Washington from Idaho, Montana, and British Columbia; into southeastern Washington from Idaho and Oregon; and into the North Cascades from British Columbia and northeastern Washington ~~and British Columbia~~.

The Washington Department of Fish and Wildlife (WDFW) initiated development of a Wolf Conservation and Management Plan for Washington in response to the anticipated dispersal of wolves into Washington and return to state management. In January 2007, ~~former~~ WDFW Director Jeff Koenings, appointed 18 members to a Wolf Working Group (Appendix B) to advise WDFW in the development of the plan. The 18 stakeholders represented a broad range of perspectives and geographic distribution in Washington, and were expected to present those values in the development of the plan. The Working Group was reduced to 17 members during the course of its meetings, when one person was no longer able to participate.

The Working Group began meeting in February 2007. In giving direction to the group, Director Koenings noted that wolves are an important and valued component of a healthy ecosystem in Washington and that the reestablishment of a sustainable wolf population in Washington will only occur if there is a fair balance between conservation needs and the needs of the public. The expectation for the Working Group was that it would provide input to WDFW for key elements of the plan and critically review its content in light of biological, social, and political considerations. ~~The 18 stakeholders selected represented a broad range of perspectives and geographic distribution in Washington, and were expected to present those values in the development of the plan. The Working Group was reduced to 17 members during the course of its meetings, when one person was no longer able to participate.~~

The Director specified two “sideboards” for the group to work within:

- First, the option of managing for no wolves in Washington was not a viable alternative, and
- Second, WDFW would not reintroduce wolves to Washington from another state.



1  
2 He also noted that the plan would not attempt to recover wolves to historical population levels; this  
3 would be an unattainable goal given the many changes to Washington's landscape during the past  
4 150 years. The Working Group was asked to strive for consensus, as much as possible, to guide the  
5 plan. Working Group meetings were facilitated by a professional negotiator, Mr. Paul De Morgan of  
6 RESOLVE.

7  
8 The group met six times during 2007 and twice in 2008; seven public scoping meetings were also  
9 held throughout the state during August 2007. The Working Group developed a letter at the  
10 conclusion of the eighth meeting (see Appendix C, June 30, 2008 letter from the Group) to  
11 accompany the peer review draft. The letter described the many considerations that went into their  
12 negotiations to craft a balanced package of conservation and management recommendations that  
13 WDFW could use in the preparation of the peer review draft. While the letter represented the  
14 Working Group's thoughts at that stage of the plan's development, it still offers insights into the  
15 complex and diverse issues that must be addressed in crafting a balanced, fair, and cost effective  
16 plan that has a high probability of success.

17  
18 The August 2008 version of the draft plan, which included the Working Group's recommendations,  
19 was sent out for peer review by WDFW. Forty-three reviewers with expertise on wolves, genetics,  
20 economics, state and federal wolf management, and other topics responded with critical reviews,  
21 comments, corrections, and suggestions (see Appendix D, List of Peer Reviewers). The results of  
22 the peer review and internal WDFW review were then incorporated into a new version of the draft  
23 plan. Scientific peer review and the addressing of comments was completed in July 2009. The  
24 Working Group met September 1-2, 2009 to review the revised version and offer more comments  
25 which were then incorporated in the WDFW Public Review Draft. The draft EIS/plan underwent a  
26 90-day public review under the State Environmental Policy Act (SEPA) process from October 2009  
27 to January 2010, including 12 public meetings throughout the state, and blind peer review by 3  
28 anonymous reviewers. Nearly 65,000 people provided comments on the draft documents. WDFW  
29 addressed the public input and conducted additional internal review. The Working Group met in  
30 June 2011 to review the changes resulting from the public, blind peer, and internal WDFW reviews  
31 prior to completion of the final recommended plan and presentation to the Washington Fish and  
32 Wildlife Commission in August 2011 for consideration and approval. Scientific peer review and the  
33 addressing of comments was completed in July 2009. A Working Group meeting to review the  
34 changes resulting from peer review was conducted in September 2009. The plan then underwent a  
35 90-day public review under the State Environmental Policy Act (SEPA) process from September to  
36 December 2009, including 12 public meetings throughout the state. The Working Group met an  
37 additional time prior to completion of the final plan and presentation to the Washington Fish and  
38 Wildlife Commission for final approval in 2010.

39  
40 WDFW's Listing and Delisting Procedures (WAC 232-12-297, Appendix A) require the  
41 development of recovery plans for species that are state listed as endangered or threatened and  
42 management plans for species listed as sensitive. These plans identify measurable recovery  
43 objectives and outline strategies to achieve those objectives so that the species can be downlisted  
44 and eventually delisted in the state. The Washington Wolf Conservation and Management Plan will  
45 meet the needs of a state recovery plan and at the same time will provide for management of wolves  
46 while they are state listed as endangered, threatened, and sensitive. A wide range of perspectives and  
47 values related to wolves and wolf management were heard in developing and refining the plan. -The



1 result is a plan that is intended to serve the broad interests of the citizens of Washington for both  
2 conservation and management of wolves in the state.

3  
4 ~~While this document is referred to throughout as “the plan”, “this plan”, or “the draft plan”, it~~  
5 ~~Alternative 2 of the Draft Environmental Impact Statement (DEIS), and is a draft plan.~~ The  
6 recommendations given in this plan are for state planning purposes only and conform only to the  
7 requirements of state law. ~~There is no requirement for federal approval of the plan. They have not~~  
8 ~~been evaluated under any possible federal requirements. If/Wherever~~ wolves are ~~still~~ federally listed  
9 in ~~parts of~~ Washington, WDFW would consult and coordinate with the U.S. Fish and Wildlife  
10 Service prior to implementing management actions to ensure consistency with federal law.  
11 Washington was not included in the original Northern Rocky Mountain Wolf Recovery Plan  
12 (USFWS 1987); only the states of Idaho, Montana, and Wyoming were included. The federal  
13 ~~requirements for~~ delisting ~~criteria for~~ the Northern Rocky Mountain (NRM) Distinct Population  
14 Segment (DPS) required Idaho, Montana, and Wyoming to have state wolf conservation plans, but  
15 ~~did not require Washington to have a wolf conservation plan approved by the U.S. Fish and Wildlife~~  
16 ~~Service. there was no such requirement for Washington. Although there are~~ There were no federal  
17 ~~wolf recovery objectives for Washington, but the eastern third of the state was included in the NRM~~  
18 ~~DPS when it was designated in 2007 to account for dispersing wolves from Idaho and Montana~~  
19 ~~populations. There is no federal recovery plan yet for gray wolves in the western two-thirds of~~  
20 ~~Washington; however, on May 5, 2011, the USFWS initiated a 5-year status review of wolves in the~~  
21 ~~Pacific Northwest (USFWS 2011a).~~ As of 2009, there are no recovery objectives established for  
22 ~~federal delisting of the gray wolf outside the Northern Rocky Mountain DPS.~~

23  
24 The purpose of the state plan is to ensure the reestablishment of a self-sustaining population of gray  
25 wolves in Washington and to encourage social tolerance for the species by addressing and reducing  
26 conflicts. The goals of the Washington Wolf Conservation and Management Plan are to:

- 27
- 28 • Restore the wolf population in Washington to a self-sustaining size and geographic
- 29 distribution that will result in wolves having a high probability of persisting in the state
- 30 through the foreseeable future (>50-100 years).
- 31 • Manage wolf-livestock conflicts in a way that minimizes livestock losses, while at the same
- 32 time not negatively impacting the recovery or long-term perpetuation of a sustainable wolf
- 33 population.
- 34 • ~~Maintain healthy and robust ungulate populations in Washington the state that~~  
35 ~~provide abundant prey for wolves and other predators as well as ample harvest opportunities~~  
36 ~~for hunters to maintain harvest opportunities for hunters and an adequate prey base for~~  
37 ~~wolves so that wolf conservation goals can be met.~~
- 38 • Develop public understanding of the conservation and management needs of wolves in
- 39 Washington, thereby promoting the public's coexistence with the species.
- 40

Formatted: Not Highlight

Formatted: Not Highlight

41 To meet these goals, the plan includes such tasks as identifying and managing toward population  
42 objectives, developing a response strategy for conflicts, engaging in public outreach and education,  
43 and conducting ongoing monitoring and research. As specified in WAC 232-12-297, section 11.1,  
44 recovery or management plans are to include, but not be limited to: (1) target population objectives,  
45 (2) criteria for reclassification, (3) an implementation plan for reaching population objectives that  
46 will promote cooperative management and are sensitive to landowner needs and property rights, (4)  
47 public education needs, and (5) a species monitoring plan. The overall plan will estimate resources

1 needed from and impacts to WDFW, other agencies (including federal, state, and local), tribes,  
2 landowners, and other interest groups. The plan will consider various approaches to meeting  
3 recovery objectives including, but not limited to, regulation, mitigation, land acquisition, incentives,  
4 and compensation mechanisms.

5  
6 In developing this plan, WDFW sought to establish a wolf conservation program that is achievable,  
7 realistic, fair, flexible, cost-effective, defensible, sustainable, fundable, engages the public, and  
8 provides incentives for meeting wolf conservation goals. Several aspects of the plan are critical to its  
9 success. One of the first and foremost is to have broad support to ensure sufficient funding for  
10 implementing the plan. Conservation tools and strategies will need to be implemented to achieve a  
11 healthy, self-sustaining wolf population. Because human tolerance has been and remains the  
12 primary limiting factor for wolf survival, tolerance and acceptance must be adequately addressed for  
13 citizens who will be directly affected by the presence of wolves. This makes technical assistance,  
14 compensation, and outreach some of the highest priorities for wolf conservation. Actions  
15 minimizing conflict and effective enforcement against illegal actions harming wolves also are key  
16 parts of achieving conservation goals. An active outreach and education program must offer  
17 guidance and information about living with wolves and about rules and regulations related to  
18 management. Recovery of wolves means recognizing them as a native species of Washington, with  
19 legal, social, cultural, and biological value, and having an important ecological role in maintaining  
20 native ecosystem functions and processes. Wolves will need to be managed in concert with other  
21 species, particularly primary prey and other large carnivores. While many of these species have their  
22 own management or recovery plans, none can be managed in isolation.

23  
24 ~~After the conservation/recovery objectives for delisting are met, wolves could remain a protected~~  
25 ~~species or be reclassified by the Fish and Wildlife Commission to a game animal. Reclassifying and~~  
26 ~~managing the species as a game animal will require that wolves continue to be carefully managed to~~  
27 ~~maintain a stable and healthy population level. After state delisting, WDFW will develop a new plan~~  
28 ~~for managing wolves.~~  
29

## 2. BACKGROUND

The chapter provides background information on a variety of subjects pertaining to wolves, as follows:

Formatted: Font: Not Bold

- the history of wolves in Washington and surrounding geographic areas (Section A)
- the current status of wolves in Washington and surrounding areas (Section B)
- the identification and biology of wolves (Section C)
- legal status of wolves in Washington under federal, status, and tribal law (Section A)
- public attitudes and cultural values towards wolves (Section E)

Formatted: Normal, Bulleted + Level: 1 + Aligned at: 0.25" + Indent at: 0.5"

Formatted: Normal

### A. History of Wolves in Washington and Surrounding Areas

Gray wolves were common throughout most of Washington before 1800. Some authors have suggested that wolves did not occur in the Columbia Basin (Young and Goldman 1944, Booth 1947, Dalquest 1948), but this is seemingly contradicted by several reports. Douglas (1914) occasionally observed wolves while traveling in shrub-steppe areas between The Dalles, Oregon, and Walla Walla in March 1826, whereas Suckley and Cooper (1860) described them as abundant in this same area and habitat in the mid-1850s despite the absence of large ungulate prey. Records also exist of wolves in the vicinity of the Walla Walla Valley (Wilkes 1844) and in southern Grant County (Dalquest 1948; see Appendix E for a map of counties in Washington).

Typical winter wolf densities range from about 46-98 wolves/1,000 square miles across much of the northern United States and southern Canada (Fuller et al. 2003). Applying these densities to derive a historical population estimate for Washington (land size = 67,578 square miles), but using reduced densities for the Columbia Basin (estimates of 12-25 wolves/1,000 square miles; ~~for the Columbia Basin~~ size = 22,754 square miles), suggests that the state held about 2,300-5,000 wolves before Euro-American settlement.

#### Fur Trading, Bounties, and Extermination in Washington

Trapping of wolves as a commercial source of fur began in earnest during the 1820s following the establishment of the Hudson’s Bay Company in the Pacific Northwest. The company initiated an elaborate trading system with Native Americans across the region. Fur trading occurred at four forts located in Washington (Figure 1). From 1821 to 1859, a total of 14,810 wolf pelts were traded at the following locations: Fort Nez Perces, located at the junction of the Columbia and Walla Walla Rivers, 8,234 pelts; Fort Colville located along the Columbia River in present-day Stevens County, 5,911 pelts; Fort Vancouver located at present-day Vancouver, Clark County, 416 pelts; and Fort Nisqually in southern Puget Sound, 249 pelts (Hudson’s Bay Archives 1988, Laufer and Jenkins 1989). These totals include animals taken not only from Washington, but originating from parts of British Columbia, Idaho, Oregon, and perhaps western Montana as well.

Despite the fur trade, wolves remained common in many areas of Washington into at least the 1850s. In 1839, Elkanah Walker reported that wolves were “thick” at Tshimakain mission (near

1 present-day Ford in Stevens County), making it necessary to corral horses at night for protection  
2 (Gibson 1985: 176). Wolves were also a problem at Cowlitz Farm (operated by the Hudson's Bay  
3 Company near present-day Toledo in Lewis County) in 1841 and required "large numbers of cattle  
4 ..... [to be brought in each] night, which is a very necessary precaution ..... in consequence of the  
5 numerous wolves that are prowling about; in some places it becomes necessary for the keeper to  
6 protect his beasts even in the daytime" (Wilkes 1844). Joseph Drayton of the Wilkes expedition  
7 remarked in 1841 that "wolves were very numerous ... and exceedingly troublesome" between Fort  
8 Walla Walla (at its initial site along the Columbia River) and the Whitman mission in present-day  
9 Walla Walla County (Wilkes 1844). Joseph Heath, an early resident of western Washington, noted  
10 that wolves were "very common" on the Nisqually Plains (present-day Pierce County) during the  
11

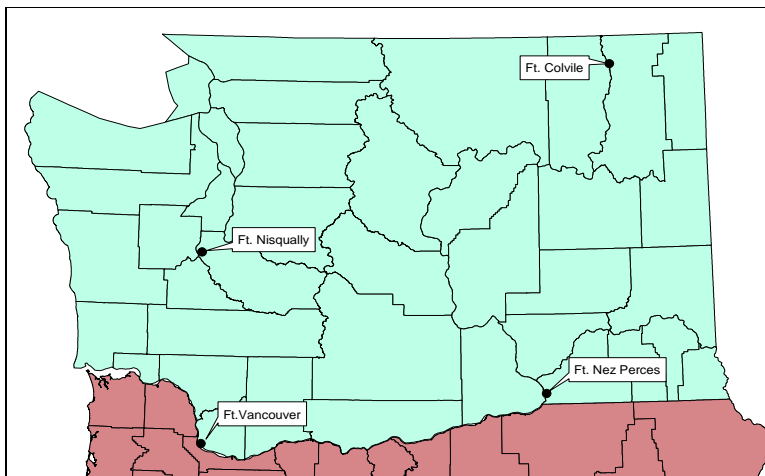

12  
13 Figure 1. Map of present-day Washington (with counties) showing locations of the four main fur trading  
14 posts operated by the Hudson's Bay Company from 1827 to 1859.  
15  
16

17 winter of 1844-1845 (Heath 1979:14-15). Suckley and Cooper (1860), who visited Oregon and  
18 Washington Territories from 1853 to 1857, described wolves as "exceedingly numerous ..... from  
19 the Cascades to the Rocky Mountain Divide." They also reported that wolves were abundant in the  
20 headwaters of the rivers flowing into the Columbia River from the Cascades and the Blue  
21 Mountains, and stated that abundance had increased after the introduction of sheep into the region.  
22 As late as 1889, Linsley (1889) described the region near the Pend Oreille River as being "..... full  
23 of black and silver gray wolves....." He and his partner trapped or shot 40 wolves in the area  
24 during the winter of 1888-1889. Wolves were also remained common parts of the Olympic  
25 Mountains in 1890 (Lien 2001:137, 322).  
26

27 Euro-American settlement of the Pacific Northwest brought immediate efforts to control wolves.  
28 The Hudson's Bay Company used strychnine for poisoning wolves at its early farming operations in  
29 Washington and set high prices on wolf skins to encourage killing by Native Americans (Heath  
30 1979: 32; Gibson 1985: 120). Residents of the Oregon country (which included Washington)  
31 convened their first "Wolf Meeting" in 1843 and established a \$3.00 wolf bounty (Young 1946,

1 Laufer and Jenkins 1989). During an 18-month period in 1841-1842, a shepherd at Nisqually Farm  
2 killed more than a hundred wolves (Gibson 1985: 120). By the mid-1850s, wolves had become  
3 “quite scarce” on the Nisqually Plains because of poisoning efforts to protect local sheep herds  
4 (Suckley and Cooper 1860).

5  
6 Although poorly documented, wolves were heavily persecuted during the last half of the 1800s as  
7 ranching and farming became established in the state, and were eliminated from most areas by 1900  
8 (Dalquest 1948). Poisoning, trapping, and shooting were common control techniques, and a bounty  
9 of \$15 per wolf was paid by the state in the early 1900s (Harding 1909, Adamire 1985). Wolf  
10 populations held out somewhat longer in a few more remote locations. One of these was on the  
11 Olympic Peninsula, where estimates of 115 wolves in 1910 and 40-60 wolves in 1919 were made  
12 (Webster 1920, Scheffer 1995). However, this population declined rapidly thereafter and was nearly  
13 gone by the late 1930s (e.g., Scheffer 1995, see Beebe no date). Adamire (1985) reported that  
14 bounties were paid on 46 wolves by the Clallam County auditor’s office from 1906-1929. Johnson  
15 and Johnson (1952) remarked that sightings by experienced observers suggested that a few wolves  
16 may have continued to persist in the Queets River drainage and perhaps elsewhere in the Olympic  
17 Mountains until as late as the early 1950s. Murie (1935) recommended as early as 1935 that  
18 consideration be given to reintroducing wolves to the Olympic Mountains.

19  
20 Elsewhere, wWolves remained in the southern Cascades until at least 1915, but had disappeared as a  
21 resident population by 1941 (Young and Goldman 1944). A few animals also persisted in the  
22 vicinity of Mt. Rainier until the 1920s, but Taylor and Shaw (1927, 1929) considered them “rare and  
23 of irregular occurrence” in the national park. Macy (1934) reiterated the rarity of the species at the  
24 park. Predator control efforts by the National Park Service and U.S. Bureau of Biological Survey at  
25 Mt. Rainier during the 1910s or 1920s (Cahalane 1939) may have contributed to the demise of  
26 wolves there. Dalquest (1948) reported that a few wolves might have survived in the northern  
27 Cascades between Lake Chelan and Mount Baker until at least the 1940s. A “band of a dozen  
28 wolves” was reported in the Aeneas Valley of eastern Okanogan County in 1914 (Hansen 1986).  
29 Booth (1947) gave evidence that a few wolves remained in the Blue Mountains until 1915 or perhaps  
30 later. The U.S. Forest Service estimated that only about 10 wolves in total survived on all national  
31 forest lands in the state by 1939 (Young and Goldman 1944).

32  
33 Further illustrating the rarity of wolves in Washington by the early 1900s, extensive predator  
34 control work by federal trappers from the U.S. Bureau of Biological Survey succeeded in killing just  
35 10 wolves on or near Forest Service lands in 1907 (Harding 1909) 1910s and 1920s, and extensive  
36 predator control work by federal hunters from the U.S. Biological Survey operating throughout the  
37 state resulted in the killing of only two wolves statewide between 1915 and 1929 (United State  
38 Congress 1929). Scattered records of wild wolves killed and reliable sightings were made from at  
39 various localities in the state during this period and from about 1916 into the 1950s. A sampling of  
40 these appears in Table 1. It seems likely that many of these individuals were dispersers from  
41 neighboring states and British Columbia rather than the survivors from remnant breeding  
42 populations. Johnson and Johnson (1952) remarked that sightings by experienced observers  
43 suggested that a few wolves may have continued to persist in the Queets River drainage and perhaps  
44 elsewhere in the Olympic Mountains until as late as the early 1950s.



1 Mansfield, Douglas County, in 1975. Hansen (1986) gave brief descriptive accounts of many of  
2 these records.

3  
4 Laufer and Jenkins (1989) compiled a similar account of wolf records from the Cascades for 1946 to  
5 1988. Reports from this area represented 70% of all reports from the state during this period. A  
6 total of 49 reports came from the Cascades during 1973-1988. Thirty-one of these were analyzed in  
7 greater detail, with 19 rated as probably accurate and 12 as possibly accurate. Two records involved  
8 three or more wolves, five were of two wolves, and 24 were of single animals. These records were  
9 concentrated in the Baker Lake and Ross Lake areas of the North Cascades and in the vicinity of  
10 Mount Rainier.

11  
12 Almack and Fitkin (1998) reviewed 913 reports of gray wolves in Washington from 1834 to 1994.  
13 Of these reports, 78 were judged to be confirmed observations: 55 were primarily bounty records  
14 from 1834 to 1929 (e.g., see Adamire 1985), three were from 1944 to 1975, and 20 were sighting or  
15 howling reports from 1989 to 1994.

#### 16 Native Americans and Wolves

17 ~~There are several summaries on the strong cultural and spiritual ties of Native American tribes in~~  
18 ~~Washington to wolves (Laufer and Jenkins 1989, Ratti et al. 1999). Wolves are respected for their~~  
19 ~~intelligence, hunting ability, and devotion to other pack members (Ratti et al. 1999). These and~~  
20 ~~other values have been taught to generations of Native Americans through the telling of stories and~~  
21 ~~legends. Wolves play an important role in the creation stories and other legends of many tribes,~~  
22 ~~such as the Quinault, Quileute, Makah, and S'Klallam of the Olympic Peninsula (see Ratti et al.~~  
23 ~~1999). Wolves also have significant parts in the spiritual life of some tribes. For example, they serve~~  
24 ~~as spirit guides for tribal members and provide spiritual power to warriors and hunters (see Ratti et~~  
25 ~~al. 1999). Wolves are also featured in vision-quest stories, rituals, and ceremonial practices. Thus,~~  
26 ~~for many tribes, there is a general regard that wolves "help" humans to prosper both physically and~~  
27 ~~socially (Laufer and Jenkins 1989).~~

28  
29 ~~Although some tribes had taboos against killing wolves (Laufer and Jenkins 1989), others such as the~~  
30 ~~Salish and Quinault are known to have hunted them (Ratti et al. 1999). The Sanpoil and Nespelem~~  
31 ~~of northeastern Washington caught wolves and used their skins for robes or blankets (Ray 1933).~~  
32 ~~Wolves were also sometimes kept as pets.~~

#### 33 History of Wolves in Neighboring States and British Columbia

34  
35  
36  
37  
38 As in Washington, wolves were formerly common and widely distributed in Oregon, Idaho,  
39 Montana, and Wyoming, but experienced serious declines following the arrival of Euro-American  
40 settlers and expansion of the livestock industry (Young and Goldman 1944). Bounties were enacted  
41 in the 1870s and 1880s in each of these states and ~~contributed to declines~~~~helped reduce abundance.~~  
42 For example, 4,540 wolf hides were presented for payment in the first year of Montana's statewide  
43 bounty in 1884 (MFWP 2003). Prey scarcity caused by the elimination of bison and reductions of  
44 other ungulates also impacted wolves in Montana and Wyoming. Wolf numbers were severely  
45 reduced in these four states by the early 1900s and self-sustaining populations were virtually  
46 eliminated by 1930 (Robinson 2005). One exception to this occurred on national forest lands in the  
47 Oregon Cascades, where an estimated 130 animals remained in 1939 (Young and Goldman 1944);



1 these animals were gone too by the 1940s. Scattered reports of sightings, tracks, and scat continued  
2 in these states (especially Montana and Idaho) into the 1970s and 1980s, with most animals thought  
3 to represent dispersers from Canada. In 1986, the first documented wolf den in Montana in more  
4 than 50 years was discovered in Glacier National Park (MFWP 2003).

5  
6 Wolves originally occurred throughout British Columbia, but were ~~sufficiently pursued during the~~  
7 ~~late 1800s and early 1900s to be~~ eliminated from most of the southern portion of the province by  
8 1930 and ~~to become~~ fairly uncommon in remaining areas (Pisano 1979, Tompa 1983, Boitani  
9 2003). Province-wide populations fell to their lowest levels during the 1920s and 1930s (Tompa  
10 1983, Hayes and Gunson 1995). Numbers generally began recovering thereafter (except during a  
11 period of resumed control during the 1950s) and most of British Columbia was again occupied by  
12 the early 1990s, with the exception of the southernmost mainland from Vancouver to Nelson  
13 (BCMELP 1988, Hayes and Gunson 1995). Reoccupation of the East Kootenay region in the  
14 southeastern portion of the province did not occur until about 1980 (G. Mowat, pers. comm.).

## 15 16 B. Current Status of Wolves

### 17 18 Washington

19  
20 Washington experienced a flurry of reported wolf activity during the early 1990s, primarily in the  
21 North Cascades, which presumably involved animals originating mostly from southern British  
22 Columbia. Adult wolves with pups were detected at two locations in the North Cascades in the  
23 summer of 1990. One of these sites was in the Hozomeen area of the Ross Lake National  
24 Recreational Area, where animals were present for more than a month (Church 1996, Almack and  
25 Fitkin 1998) and were again documented (without breeding evidence) in 1991, 1992, and 1993. It  
26 was later learned that a pet wolf released in this area in the early 1990s (Martino 1997) was  
27 responsible for some of these sightings (S. Fitkin, pers. comm.). The second location occurred  
28 ~~northwest of Winthrop~~ near the Pasayten Wilderness ~~northwest of Winthrop~~ (Anonymous 1990,  
29 Gaines et al. 2000). Howling surveys conducted in the Okanogan and Wenatchee National Forests  
30 from 1991 to 1993 resulted in two confirmed wolf responses in backcountry areas, with one  
31 involving multiple individuals in the Lake Chelan-Sawtooth Wilderness and the other being a lone  
32 individual in the Alpine Lakes Wilderness (Gaines et al. 1995; W. Gaines, pers. comm.). A sighting  
33 of a wolf with pups was also reported in the North Cascades in July 1996 (Church 1996), ~~but this~~  
34 ~~record could not be confirmed with genetic testing at the time (W. Gaines, pers. comm.).~~  
35 Additionally, one wolf was found dead near Calispell Lake in southern Pend Oreille County in May  
36 1994 (Palmquist 2002; WDFW, unpubl. data). This animal was radio-collared and had immigrated  
37 from northwestern Montana.

38  
39 Overall, from 1991 to 1995, Almack and Fitkin (1998) reported 20 confirmed wolf sightings in  
40 Washington. Sixteen of these were made in the Cascades and four in Pend Oreille County, although  
41 these records were probably biased towards observations in the Cascades. Almack and Fitkin (1998)  
42 concluded that small numbers of wolves existed in Washington, mostly as individuals ~~but and~~ with  
43 ~~one or two possible breeding packs that did not persist~~ ~~several family units that had reproduced~~  
44 ~~being present~~. No evidence of large packs or a recovering population was detected. Almack and  
45 Fitkin (1998) also confirmed the presence of free-ranging wolf-dog hybrids in the state and believed  
46 that a significant number of reported wolf observations probably represented hybrid animals.



1 Wolf reports in Washington declined ~~after 1995~~ from 1996 to 2001, probably due mainly to a  
2 reduced emphasis on data collection. However, reports began increasing again in about 2002  
3 (WDFW, unpubl. data), as summarized in the following sections. This was likely a reflection of  
4 increased dispersal of wolves into Washington from adjacent recovering populations in Idaho and  
5 Montana, and resumed efforts by agency biologists and others to obtain and follow up on reports  
6 and to place remote cameras in the field.

#### 8 Northeastern Washington

Formatted: Font: Italic

10 Many of the wolf reports in Washington between 2002 and 2007 originated from Pend Oreille and  
11 Stevens counties. In February 2002, a ~~These included a~~ radio-marked female that dispersed from  
12 northwestern Montana and spent several weeks in northern Pend Oreille County in February 2002.  
13 It used, including sites near Metaline Falls and the Salmo-Priest Wilderness (Palmquist 2002) before  
14 leaving the area and moving into . This individual had also immigrated from northwestern Montana  
15 and soon departed for British Columbia.

16 ~~Reports of wolves and tracks have continued since 2002 and have increased in the past several years~~  
17 ~~(Appendix H), although this may partly reflect greater effort by agency biologists and others to~~  
18 ~~obtain and follow up on wolf reports and to place remote cameras in the field. In most cases,~~  
19 ~~reports have involved single animals. Many have originated from Pend Oreille and Stevens counties,~~  
20 ~~including s~~ Several individual wolves were ~~photographed by remote cameras at different locations in~~  
21 Pend Oreille County in 2007 (S. Zender, pers. comm.). A pair of wolves was also photographed by  
22 a remote camera in Pend Oreille County in 2008. A and a ~~calf~~ depredation in northernmost Stevens  
23 County in late August 2007 was attributed to one or more wolves by USDA Wildlife Services (R.  
24 Woodruff, pers. comm.).

26 In 2008 and again in May 2009, a probable mated pair (including a lactating female in 2009) was  
27 photographed by remote cameras in Pend Oreille County. DNA analysis of hair collected in 2009  
28 verified the presence of a male wolf linked genetically to the southern Alberta-northwestern  
29 Montana-northern Idaho population (J. Pollinger, pers. comm.). Citizen reports, howling surveys,  
30 and remote cameras confirmed the presence of a breeding pack (named the Diamond Pack) in July  
31 2009. The pack produced 6 pups in 2009, with at least 4 surviving until 2010. The breeding male  
32 was captured and radio-collared in July 2009 and a yearling female was radio-collared in 2010. The  
33 pack produced a litter of 6 pups in 2010 and numbered 12 wolves at the end of the year. The pack's  
34 home range covers about 350 square miles, with about 25% of its territory in Idaho. Den sites in  
35 2009 and 2010 were confirmed to occur in Washington.

Formatted: Not Highlight

37 A pup belonging to another pack (Salmo Pack) was trapped and radio-collared in northern Pend  
38 Oreille County in August 2010. Four adult-sized animals were seen on several occasions in the  
39 winter of 2010-2011, but the pack was not confirmed to contain a successful breeding pair (2 or  
40 more pups surviving until December 31). Although den location has not yet been determined,  
41 sufficient telemetry locations were obtained in 2010 to confirm that the pack is using both  
42 Washington and British Columbia. The location of the den site will determine whether it is counted  
43 as a Washington or British Columbia pack.

45 A pup from a pack in Idaho (Cutoff Peak Pack) was radio-collared in 2010 and used a small segment  
46 of northeastern Pend Oreille County in 2010 and 2011. This pack occurs primarily in Idaho, where  
47 it presumably dens, and also extends into British Columbia (USFWS et al. 2011).

Northern Cascades

Formatted: Font: Italic

~~Multiple wolf reports from Okanogan County in 2008 led to confirmation of the first fully documented (through photographs, howling responses, and genetic testing) breeding by a wolf pack in Washington since the 1930s. Wolf reports from Okanogan County increased dramatically in 2008 (Appendix H), with subsequent investigation revealing suspected activity dating back a number of years at one or more locations (S. Fitkin, pers. comm.). A pack (named the Lookout Pack) with at least three-four adults/yearlings and six pups, designated as the Lookout Pack, was confirmed in the western part of the county and adjacent northern Chelan County in the summer of 2008, when the breeding male and female were captured and radio-collared, and other pack members were photographed near a suspected rendezvous site by remote cameras operated by Conservation Northwest, a non-governmental organization. Preliminary genetic testing of the breeding male and female suggested they were descended from wolves occurring in (1) coastal British Columbia and (2) northeastern British Columbia, northwestern Alberta, or the reintroduced populations in central Idaho and the greater Yellowstone area (J. Pollinger, pers. comm.). The pack produced another litter of at least 4 pups in 2009, as well as a probable litter in 2007 based on a sighting report of 6-8 animals in nearby northern Chelan County in September 2007 (R. Kuntz, pers. comm.) and a report of 7-9 animals in Okanogan County in the winter of 2007-2008. One or more members of this pack are believed to have been killed illegally in 2008. This represented the first fully documented (through photographs, howling responses, and genetic testing) breeding by a wolf pack in Washington since the 1930s. In May 2010, the Lookout breeding female disappeared several weeks after the suspected birth of a litter. This appeared to cause a breakdown in pack structure, with the breeding male ranging more widely and spending most of the summer alone. However, sightings of multiple wolves (including the breeding male) traveling together in the winter of 2010-2011 suggest there are still 2-3 wolves inhabiting the Lookout Pack's territory. The pack has occupied an area totaling about 350 square miles. Radio tracking locations showed that the pack occupied a geographic area totaling about 350 square miles during the remainder of 2008 and into 2009. Preliminary genetic testing of the breeding male and female suggests they are descended from wolves occurring in (1) coastal British Columbia and (2) northeastern British Columbia, northwestern Alberta, or the reintroduced populations in central Idaho and the greater Yellowstone area (J. Pollinger, pers. comm.). The pack produced another litter of at least 4 pups in 2009, as well as a probable litter in 2007 based on a sighting report of 6-8 animals in nearby northern Chelan County in September 2007 (R. Kuntz, pers. comm.) and one of 7-9 animals in Okanogan County in the winter of 2007-2008. A wolf believed to be a member of this pack was killed illegally in December 2008. Tracks and scat that appeared to be from two wolves were found in the Ross Lake/Hozomeen area of North Cascades National Park in 2010 and remote cameras photographed two animals in this area during winter 2011. There appears to be a potential pack in this area, which is likely using both British Columbia and Washington. Remote camera photos and tracks of 2-3 wolves were also recorded in Kittitas County during the winter and spring of 2011, and suggest the presence of potential pack in this area as well. Reports from both areas are being followed up during spring/summer 2011.~~

Blue Mountains

Formatted: Font: Italic

In May 2009, a probable mated pair, including a lactating female, was photographed by remote cameras in Pend Oreille County. DNA analysis of hair collected at a camera site verified the presence of a male wolf linked genetically to the southern Alberta-northwestern Montana-northern Idaho population (J. Pollinger, pers. comm.). Citizen reports, howling surveys, and remote cameras eventually confirmed the presence of a pack (named the Diamond Pack) of about 8 wolves, including at least 3 pups, in July. There have also been multiple public reports of wolves in the Blue Mountains dating back to at least 2006. These include, including several groups reports of 2-6 wolves made in Asotin, Garfield, Columbia, and Walla Walla counties from in 2008 and 2009 to 2011 (Appendix H; P. Wik, pers. comm.; P. Fowler, pers. comm.) and a. However, so far, surveys have not confirmed the presence of breeding wolves in this portion of the radio-collared female dispersing from an Oregon pack in early 2011. One or possibly two packs are probably present on the Washington side of the Blue Mountains, but remain unconfirmed. One or both of these likely spend significant amounts of time in adjacent areas of Oregon state.

- Formatted: Not Highlight
- Formatted: Not Highlight
- Formatted: Not Highlight
- Formatted: Not Highlight
- Formatted: Font: Italic

*Statewide Summary*

Wolf presence in Washington has expanded substantially since 2002. At the end of 2010, the state had three confirmed packs (Diamond, Lookout, Salmo), with one successful breeding pack (Diamond), one non-breeding pack (Lookout), and one transboundary pack that may or may not den in Washington (Salmo) (Figure 2). Additional unconfirmed packs may also exist in the Blue Mountains, North Cascades National Park, and Kittitas County. At least a few solitary wolves also likely occur in other scattered locations of the state.

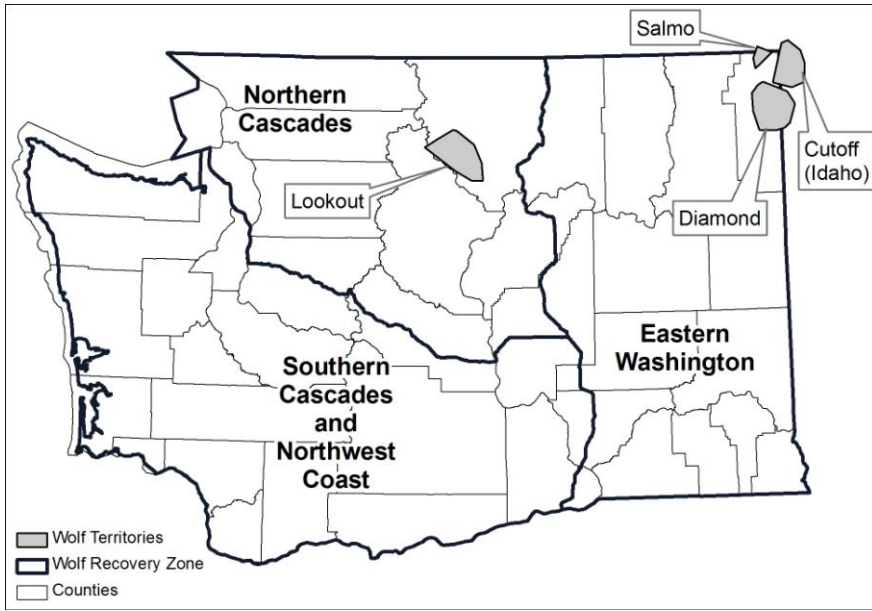

Formatted: Centered

Figure 2. Distribution of confirmed wolf packs in Washington as of April 2011.

Formatted: Figure Titles, Indent: Left: 0.25", Space Before: 12 pt

~~In summary, reports of wolves in Washington have increased over the past several years. The state currently holds single breeding packs in Pend Oreille and Okanogan counties, possibly an additional pack in the Blue Mountains, and at least a few solitary wolves in other scattered locations. Wolves occurring in northern Washington probably represent animals that have dispersed from areas of northern Idaho and northwestern Montana that were naturally repopulated by wolves, or animals that have come from British Columbia. By contrast, wolves present in the Blue Mountains probably originate from central Idaho (via Oregon), where a population was reestablished through reintroductions in 1995 and 1996.~~

~~WDFW and others have also continued to document the presence of released or escaped hybrid wolves and pet wolves in the wild in Washington. Continued presence of released or escaped hybrid wolves and pet wolves in the wild in Washington has also been confirmed (Appendix H; Martino 1997, Palmquist 2002; WDFW, unpublished data).~~

Formatted: Not Highlight

#### Neighboring States and British Columbia

Wolf numbers in Montana, Idaho, and Wyoming have ~~rapidly~~ grown steadily since the mid-1980s and totaled at least 1,614 animals in ~~2029~~ recognized packs and 108 breeding pairs in 2010 (USFWS et al. 2011<sup>10</sup>). ~~Natural R~~ecolonization of these states began in 1979, when wolves reentered the area near Glacier National Park in northwestern Montana from Alberta. Breeding in this ~~population-area~~ was first detected in 1986. Dispersers from the park and neighboring areas of Canada gradually recolonized other parts of northwestern Montana over the next decade. ~~In 1995 and 1996, w~~olves were reintroduced into Yellowstone National Park and central Idaho by the USFWS ~~in 1995 and 1996~~ (Bangs et al. 1998), and have also contributed to ~~steadily~~ expanding populations in the three states (Bangs et al. 1998). This growth allowed the wolf population in the northern Rocky Mountain states to meet the biological recovery levels set by the USFWS by the end of 2002 (MFWP 2003). At the close of ~~2009~~10<sup>8</sup>, wolf numbers totaled ~~8436705~~ 8436705 in Idaho, ~~524566497~~ 524566497 in Montana, and ~~3204302~~ 3204302 in Wyoming (USFWS et al. 2011<sup>109</sup>). Wolves are currently distributed primarily in western Montana, central and northern Idaho, and ~~north~~western Wyoming. ~~Two Se~~confirmed or ~~suspected packs in northern Idaho exist within a few miles of the Washington border and several packs in northern Idaho~~ others occur within about 30 miles of Washington (USFWS et al. 2011<sup>109</sup>). ~~Additionally, at least nine sightings involving multiple wolves in northern Idaho were reported within 12 miles of Washington in 2007 and 2008 (USFWS et al. 2008, 2009).~~

Formatted: Font color: Auto

Formatted: Font color: Auto

~~Regulated hunting seasons for wolves were held in Idaho and Montana in 2009-2010 while wolves were federally delisted (USFWS et al. 2010, 2011). Hunter take totaled 186 animals in Idaho and 72 animals in Montana. Both states intend to resume public hunting of wolves upon federal delisting. As of April 2011, it is unknown what wolf population sizes that Idaho, Montana, and Wyoming will manage for after federal delisting. Pending the outcome of litigation against the federal delisting of wolves in Idaho and Montana, these states have expressed their intentions to establish regulated hunting seasons that would set target population levels at about 500 wolves in 15 to perhaps more than 20 breeding pairs in Idaho and 400 wolves in at least 15 breeding pairs in Montana (USFWS 2009, USFWS et al. 2009). In Wyoming, where wolves remain federally listed, a managed population level of 200-300 wolves containing at least 15 breeding pairs is desired by the U.S. Fish and Wildlife Service (USFWS 2009).~~

Oregon's wolf population is in the early stages of development, much like the one in Washington. Between 1999 and early 2008, verified reports of wolves in Oregon totaled five solitary animals and one pair, all of which occurred in the northeastern corner of the state (ODFW 2005, Jacoby 2007, Cockle 2008, ODFW 2010). At least four of these animals were immigrants from Idaho and either died from human-related causes or were caught and returned to their original source. Four packs have been documented in this region since 2008, with breeding confirmed in two packs (USFWS et al. 2010, 2011). As of early 2011, one pack with 15 wolves was located in eastern Wallowa County in July 2008, while two other packs with 6 wolves and 3-4 wolves were confirmed. Biologists heard a pack with pups during a howling survey on the Umatilla National Forest in northern Union County about 12 miles south of areas of the Blue Mountains adjacent to the Washington border (R. Morgan, pers. comm.). An additional pack comprised of a yearling male and yearling female was lethally removed in September 2009 after multiple livestock depredations in Baker County. Northeastern Oregon also holds a small number of lone wolves (R. Morgan, pers. comm.). This represented the first confirmed record of breeding in Oregon since the 1940s. Strong evidence of multiple wolves without pups was also collected in western Union County and eastern Baker County in 2008 (Milstein 2008). Reports were also obtained of tracks, howling, and sightings of one or more wolves in Wallowa County close to the activity reported in Washington's Asotin and Garfield counties from 2006 to 2008; evidence suggested these animals were not associated with the pack in Union County. Three packs were likely present in northeastern Oregon in the summer of 2009, with pups confirmed in one (R. Morgan, pers. comm.). A pack comprised of a yearling male and yearling female had to be lethally removed in September 2009 after it committed multiple livestock depredations in northeastern Baker County. In addition to these records, unconfirmed reports of wolves are regularly made in Oregon (e.g., 204 were received by the Oregon Department of Fish and Wildlife in 2008) and come primarily from several northeastern counties. These observations combined suggest that a breeding population of wolves is in the early stages of forming in this corner of the state. Under current Oregon state law, wolves are listed as endangered and are fully protected in Oregon the state.

Population estimates of wolves are not available for southern British Columbia, but anecdotal evidence suggests that much of the southwestern mainland has experienced a recent increase in wolf abundance (Pynn 2008; D. Reynolds, pers. comm.). Wolves in this region occur south to the Washington border, with some breeding known in or near Skagit Valley Provincial Park. Wolves remain largely absent in the zone along the Washington border from Manning Provincial Park eastward to Creston, although a few animals are sporadically detected (B. Harris, pers. comm.; G. Mowat, pers. comm.). Numbers appear to be growing north of Kelowna (B. Harris, pers. comm.). Wolf recovery has continued in southeastern British Columbia, with harvest numbers suggesting increased abundance since the mid-1990s (Mowat 2007). However, wolves remain quite scarce in the West Kootenay region, including along the border of northeastern Washington (Mowat 2007; G. Mowat, pers. comm.). Wolves are considered common on Vancouver Island (D. Reynolds, pers. comm.). Recent research indicates that wolves located along and near the coast of British Columbia are genetically differentiated from those occurring in the interior of the province (Muñoz-Fuentes et al. 2009a).

Current wolf management in southern British Columbia allows a 9- to 12-month hunting season in much of the Kootenay region (including along the borders of Stevens and Pend Oreille counties of Washington) and no closed season in the East Kootenay Trench, with an annual bag limit of two four animals or no bag limit at all. There is also a 5.5- and 12-month trapping season with no

1 bag limit. The province ~~also~~ has a policy of removing wolf packs that threaten the recovery of  
2 mountain caribou. Wolves were killed for this reason at several locations in 2008, including east of  
3 Creston near the Idaho border, but there are no plans to do so near the Washington border (G.  
4 Mowat, pers. comm.). Wolves are currently protected from hunting and trapping in the Okanagan  
5 region, but a hunting season may be proposed (B. Harris, pers. comm.). Wolves are also protected  
6 from both types of harvest in the southern portion of the management region covering the  
7 southwestern mainland.

## 8 C. Biology

### 9 Physical Characteristics

10  
11  
12  
13 In Montana, ~~typical weights of adult male~~ gray wolves ~~weigh are~~ 90-110 pounds ~~for males~~ and  
14 ~~females weigh~~ 80-109 pounds ~~for females~~. Wolves in the greater Yellowstone area (GYA) are  
15 ~~slightly somewhat~~ heavier, with winter-captured adult females averaging 108 pounds, immature  
16 females averaging 96 pounds, and immature males averaging 107 pounds (Smith et al. 2000). Smith  
17 and Ferguson (2005) reported a maximum weight of about 130 pounds among males at  
18 Yellowstone. About half of the wolves in Montana are black, most of the remainder are gray, and a  
19 few are white. Both black and gray color phases can be found in a pack or in one litter of pups.  
20 Animals with dark pelage sometimes progressively change to white over time, perhaps due to old  
21 age, physiological stress, or genetic factors (Gipson et al. 2002).

22  
23 Observers sometimes ~~confuse mistake~~ coyotes for wolves, but a number of physical features  
24 separate the two (Figure 3). Wolf tracks are typically 4.0-4.5 to 5.0-5.5 inches long (Harris and Ream  
25 1983) and are noticeably larger than those of coyotes ~~(2.0-2.5 inches long)~~.

26  
27 ~~Wolves also may be confused with~~ Some large domestic dog breeds and wolf-dog hybrids ~~may also~~  
28 ~~be misidentified as wolves~~. Wolves can be distinguished from dogs by their longer legs, larger feet,  
29 wider head and snout, narrow body, and straight tail. Other identifying characteristics require closer  
30 examination than is possible in field settings with live animals. Some wolf-dog hybrids are  
31 indistinguishable in appearance from wild wolves, ~~but characteristics that can be used to distinguish~~  
32 ~~them from wolves include a curled tail, broader chest, shorter legs, and a distinct husky mask~~. In  
33 many instances, behavior distinguishes wild wolves from hybrids and domestic dogs (Boyd et al.  
34 2001, Duman 2001).

Formatted: Not Highlight

Formatted: Left

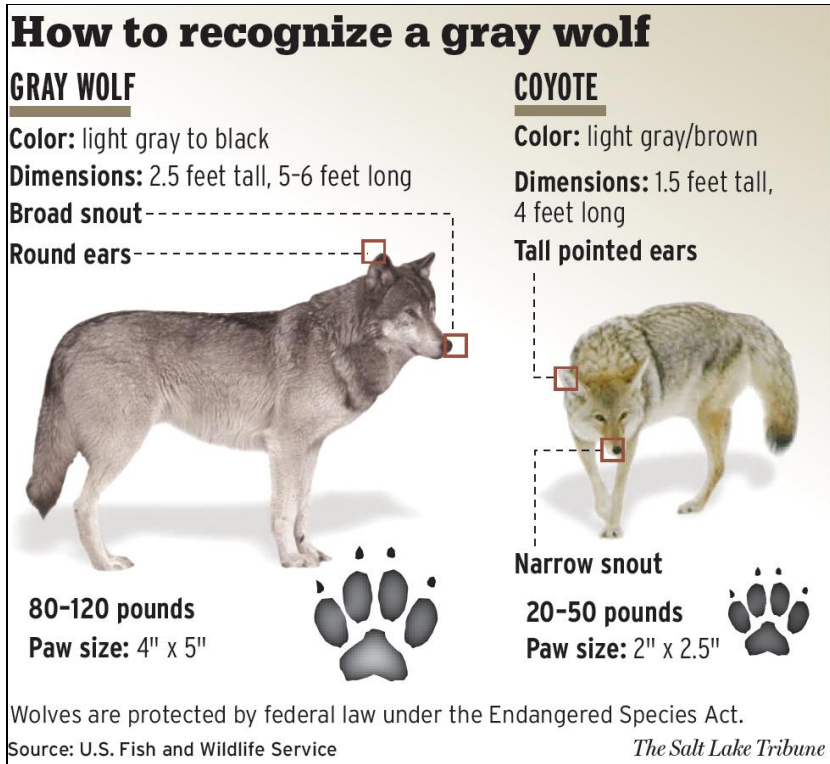

Figure 3. Identification characteristics used to distinguish wolves from coyotes.

Formatted: Indent: Left: 0.44"

Behavior

Gray wolves are highly social and live in packs (Mech and Boitani 2003a). Packs are formed when male and female wolves develop a pair bond, breed, and produce pups. The pack typically consists of a socially dominant breeding pair, their offspring from the previous year, and new pups. Other breeding-aged adults may be present, but they may or may not be related to the others (Mech and Boitani 2003a). The pack hunts, feeds, travels, and rests together. [Maintaining the pack social unit is important for acquiring food \(Sand et al. 2006, Stahler et al. 2006\) and enhancing pup survival \(Brainerd et al. 2008\).](#) The pack also shares pup-rearing responsibilities, including hunting and tending pups at the den or at a series of rendezvous sites.

Pack size is highly variable (Mech and Boitani 2003a). Populations that are rapidly growing and expanding often consist of smaller packs, whereas those that are well established and have slow growth rates tend to have larger packs if adequate food is available (Mitchell et al. 2008). Pack size may also be related to prey size. Packs feeding primarily on deer tend to be smaller than those preying on elk, while those feeding mainly on moose or bison are often the largest (Smith and



1 Ferguson 2005). In six regions of Idaho, Montana, and Wyoming, average pack size ranged from  
2  $5.1 \pm 1.1$  (SD) to  $9.9 \pm 2.6$  wolves from the time of population reestablishment to 2005, with the  
3 highest average occurring in Yellowstone National Park (YNP) (Mitchell et al. 2008). Smith and  
4 Ferguson (2005) reported a maximum pack size of 37 animals at YNP. Packs in these states are  
5 often dynamic and commonly fail to persist from one year to the next (Smith and Ferguson 2005,  
6 USFWS et al. 2011<sup>09</sup>). This can be due to a number of reasons, including mortalities to key pack  
7 members, poor pup production, and lethal control actions.

8  
9 Pack membership typifies the predominant manner in which wolves exist in the wild. The pack is  
10 the mechanism by which wolves reproduce and populations grow. However, in most wolf  
11 populations, some lone nomadic individuals exist as dispersers. These animals spend time looking  
12 for vacant habitat, waiting to be found by a member of the opposite sex within a new home range,  
13 or searching for an existing pack to join. Lone wolves typically comprise up to 10-15% of a  
14 population (Fuller et al. 2003). This is a temporary transition. Lone animals in northwestern  
15 Montana usually found other wolves in an average of 66 days (range 2-202 days) (Boyd and  
16 Pletscher 1999).

17  
18 Wolves display a number of behaviors that help populations maintain genetic diversity through  
19 avoidance of inbreeding. These include a strong avoidance for mating with related pack members,  
20 dispersal by males to established packs where mating can occur with unrelated individuals, females  
21 remaining in their birth packs to become subordinate breeders, and females dispersing to form new  
22 packs and becoming dominant breeders (vonHoldt et al. 2008).

#### 23 Reproduction

24  
25  
26 Wolves normally do not breed until at least two years of age (Fuller et al. 2003). Breeding usually  
27 occurs only between the dominant male and female in a pack. In the northern Rockies, mating  
28 peaks in mid- to late February (Boyd et al. 1993). Wolves localize their movements around a den  
29 site and give birth in late April after a 63-day gestation period. Dens are usually underground  
30 burrows, but can occur in a variety of other situations, including abandoned beaver lodges, hollow  
31 trees, and shallow rock caves. Dens are commonly located near the central core of territories in on  
32 hillsides or in other elevated dry areas with loose soils near freshwater and greater vegetation cover  
33 (Trapp et al. 2008, Person and Russell 2009, Unger et al. 2009). Wolves often tolerate some limited  
34 human disturbance of dens, especially when pups are younger than six weeks of age, and regularly  
35 continue using disturbed den sites in subsequent years (Thiel et al. 1998, Frame et al. 2007, Person  
36 and Russell 2009). However, wolves sometimes respond to human disturbance near active dens by  
37 abandoning the location and moving their pups to other sites. Pups are moved to a series of  
38 rendezvous sites after reaching about eight weeks of age, which is about the time that weaning  
39 occurs.

40  
41 Litters usually average four to six pups (Fuller et al. 2003, USFWS et al. 2009). Average litter sizes  
42 of 5.3 (range 1-9) pups and 5.1 pups were reported from northwestern Montana in 1982-1994  
43 (Pletscher et al. 1997) and from central Idaho in 1996-1998 (Mack and Laudon 1998), respectively.  
44 In 2008, 4 litter size averaged 9.3 pups in YNP, 5.7 pups in Wyoming outside of YNP, and at least  
45 3.5-4.54 pups in Idaho from 2005 to 2010. (USFWS et al. 2006-92011).



1 Most packs produce only one litter annually, but occasionally more than one female in a pack may  
2 breed, resulting in multiple litters (Fuller et al. 2003). This phenomenon has been documented in  
3 YNP, where for example 13 packs had 16 litters in 2000 (USFWS et al. 2001). In most cases, non-  
4 dominant females breed with males from other packs (Smith and Ferguson 2005). Presence of more  
5 than one litter can occasionally lead to the formation of new packs (Boyd et al. 1995). VonHoldt et  
6 al. (2008) documented an average generation time (i.e., average age at which females give birth to  
7 their offspring) of 4.16 years among wolves at Yellowstone National Park.

8  
9 Pup survival is highly variable and is largely influenced by disease, predation, and nutrition (Johnson  
10 et al. 1994, Fuller et al. 2003, Mech et al. 2008). In northwestern Montana wolf pup survival from  
11 mid-summer to December averaged 85% (range 60 to 100%) over a 12-year period, from 1982 to  
12 1994, 85% of pups survived on average until December, though survival varied year to year  
13 (Pletscher et al. 1997). In a recent study of survival of wolves in the NRM wolf population (years  
14 1982-2004) annual pup survival was lower in the Northwestern Montana population (0.398)  
15 compared to Central Idaho (0.889) and Greater Yellowstone (0.756) populations (Smith et al. 2010).  
16 In YNP, pup survival varied between 73 and 81% from 1996 to 1998, ~~then~~ declined to 45% in 1999  
17 because of a likely outbreak of canine distemper, and rebounded to 77% the following year (Smith et  
18 al. 2000, Smith and Almberg 2007). ~~However, pup survival rebounded to 77% in 2000 the following~~  
19 ~~year.~~ Pup survival again dipped to low levels in 2005 (32%) and 2008 (29%) due to canine distemper  
20 (Smith et al. 2006, Smith et al. 2009). Wolf pup survival from birth to midwinter averaged 29%  
21 (range 14 to 58%) in Wisconsin over a 28 year period (Wydeven et al. 2009a). In this population,  
22 lowest pup survival occurred in years coincident with an outbreak of parvovirus (Wydeven et al.  
23 1995).

24  
25 Pack size is another important factor in determining whether or not a pack is successful in breeding  
26 and raising pups. Recent analyses by Mitchell et al. (2008) reveal that larger packs of 10 or more  
27 wolves in Idaho, Montana, and Wyoming have a 90% or greater chance of successfully rearing two  
28 or more pups through December of a given year, whereas smaller packs are much less likely to do  
29 so. For example, depending on location within these states, packs of 4-5 animals had only a 20-73%  
30 chance of successfully raising at least two pups to year's end. Reduced reproductive output in wolf  
31 populations can therefore result as a consequence of high levels of human-caused mortality leading  
32 to smaller pack sizes (Brainerd et al. 2008, Mitchell et al. 2008).

### 33 34 35 Food Habits

36  
37 Gray wolves are opportunistic carnivores that are keenly adapted to hunt large prey species, such as  
38 deer, elk, and moose. Ungulate species comprise different proportions of wolf diets, depending on  
39 their relative abundance and distribution within territories. In the central and northern Rocky  
40 Mountains of the United States and Canada, elk are often the primary prey of wolves, but deer and  
41 moose are more important in some areas (Table 2). In coastal Alaska and British Columbia, black-  
42 tailed deer are the major prey (Darimont et al. 2004, 2009, Person et al. 1996). Moose are the major  
43 prey in much of British Columbia, including southern areas (G. Mowat, pers. comm.).

Formatted: Font color: Auto

44  
45 Wolves also prey on smaller animals, scavenge carrion, and even eat fish and vegetation. In addition  
46 to ungulates, wolf scat collected in YNP in 1998 contained the remains of voles, ground squirrels,  
47 snowshoe hares, coyotes, bears, insects, and plant matter (Smith 1998). Research in northwestern

Formatted: Font color: Auto

Montana has also documented non-ungulate prey such as tree squirrels, other small mammals, ruffed grouse, ravens, striped skunks, beavers, coyotes, porcupines, and golden eagles (Boyd et al. 1994, Arjo et al. 2002). [In coastal Alaska and British Columbia, wolves include salmon and marine mammals in their diet \(Person et al. 1996, Darimont et al. 2003, 2008, Watts et al. 2010\) with greater use of these prey groups on islands compared to mainland sites \(Darimont et al. 2009\).](#)

Formatted: Font color: Auto

Table 2. Prey selection by wolves at various locations in the central and northern Rocky Mountains of the United States and Canada and other areas of British Columbia.

Location	Season <sup>2</sup>	Prey species (% of diet <sup>1</sup> )								Source <sup>4</sup>
		Elk	White-tailed deer	Mule deer	Black-tailed deer	Moose	Bison	Bighorn sheep	Other <sup>3</sup>	
Glacier Natl Park	w	30	60	3	-	7	-	-	-	1
Glacier Natl Park area (Camas pack)	w	14	83	-	-	3	-	-	-	2
Glacier Natl Park area (Spruce pack)	w	35	4	-	-	61	-	-	-	2
Northwest Montana	y	23	49 <sup>5</sup>	-	-	12	-	-	15	3
Madison Range, sw Montana	w, sp	70	26	4	-	-	-	-	-	4
Idaho	su	53	42 <sup>5</sup>	<sup>5</sup>	-	-	-	-	5	5
<del>Salmon River Mtns, Idaho</del>	<del>w</del>	<del>77</del>	<del>=</del>	<del>23</del>	<del>=</del>	<del>=</del>	<del>=</del>	<del>=</del>	<del>=</del>	<del>6</del>
Yellowstone Natl Park	w	92	2 <sup>5</sup>	<sup>5</sup>	-	3	3	-	-	67
Yellowstone Natl Park	y	83	<del>2</del> <sup>3</sup>	<sup>5</sup>	-	<1	6 <sup>5</sup>	<1	5 <sup>7</sup>	78
Banff Natl Park	w, su	78	7 <sup>5</sup>	<sup>5</sup>	-	10	-	2	3	89
N. Columbia Mtns, se British Columbia	sp, su, f	-	3 <sup>5</sup>	<sup>5</sup>	-	95	-	-	2	910
Vancouver Island	y	28	-	-	71	-	-	-	1	110
Vancouver Island	w, su	38	-	-	56	-	-	-	7	124
Central coastal British Columbia	sp, su, f	-	-	-	70	-	-	-	30	132

Formatted: Indent: Left: 0", Hanging: 0.13", Space Before: 6 pt

<sup>1</sup> Results reported as percent of total kills, frequency of occurrence in feces, or frequency of occurrence based on stable isotope analysis of hair.  
<sup>2</sup> Season: w, winter; y, year-round; sp, spring; su, summer; f, fall.  
<sup>3</sup> Includes other wildlife, such as mountain goats, beaver, pronghorn, mountain caribou, smaller mammals, birds, and unknown species. For central coastal British Columbia, salmon and harbor seals comprised 10% and 6% of the diet, respectively, during the non-winter seasons combined (Darimont et al. (2008)).  
<sup>4</sup> Source: 1, Boyd et al. (1994); 2, Kunkel et al. (2004); 3, Arjo et al. (2002); 4, Atwood et al. (2007); 5, Mack and Laudon (1998); 6, [Husseman et al. \(2003\): 7](#), Smith et al. (2004); [87](#), USFWS et al. (2007, 2008, 2009, [2010](#): results presented as the mean of these studies); [98](#), Huggard (1993); [109](#), Stotyn (2008); [119](#), Scott and Shackleton (1980); [124](#), Milne et al. (1989); [132](#), Darimont et al. (2008).  
<sup>5</sup> Use of white-tailed deer and mule deer combined.

Wolves scavenge opportunistically on vehicle- and train-killed ungulates, winterkills, and on kills made by other carnivores, particularly cougars. Wolves in northwestern Montana scavenge the butchered remains of domestic livestock at rural bone yards and big game animals at carcass disposal sites. Wolves also kill and feed on domestic livestock such as cattle, sheep, llamas, horses, and goats. ~~They also kill domestic dogs.~~

Territories

1 A pack establishes an annual home range or territory and defends it from trespassing wolves. From  
2 ~~mid-April to early May~~~~late April~~ until September ~~or early October~~, pack activity is centered at or  
3 near the den or rendezvous sites, as adults hunt and bring food back to the pups. ~~One or more~~  
4 ~~Rendezvous sites are specific resting and gathering areas that are used by wolf packs after pups~~  
5 emerge from the den. These sites are often in wet meadows (Ausband et al. 2010) or forest  
6 openings near the den, but sometimes are several miles away. Adults will carry small pups to a  
7 rendezvous site. Breeding females make regular use of den or rendezvous sites, whereas use by  
8 nonbreeders in the pack is more variable (Demma and Mech 2009). ~~By September, pups travel~~  
9 and hunt with the pack ~~by September~~. The pack hunts throughout its territory until the following  
10 spring.

11  
12 Wolves use different areas of their territory daily, which suggests rotational use that may improve  
13 hunting success (Demma and Mech 2009), and Pack-territory boundaries and territory-sizes may  
14 vary from year to year. Similarly, a wolf pack may travel in its territory differently from one year to  
15 the next because of changes in prey availability or distribution, conflicts with neighboring packs, or  
16 the establishment of a new neighboring pack. Other attributes such as elevation, land use, land  
17 ownership patterns, prey species present, and relative prey abundance make each pack's territory  
18 unique. ~~Pack size also affects territory size. Thus, it is difficult to generalize about wolf territories~~  
19 ~~and movements. Rich (2010) reported that territory size in general increases with greater terrain~~  
20 ~~ruggedness (which tends to reduce prey availability and vulnerability), higher human densities, and~~  
21 ~~higher levels of lethal control, but decreases with larger numbers of neighboring packs.~~

22  
23 During the mid- to late 1980s, the earliest colonizing wolf packs in northwestern Montana had  
24 territories averaging 382 square miles in size (Ream et al. 1991). Average territory size in this region  
25 fell to 185 square miles (range = 24-614 square miles) by the late 1990s (USFWS et al. 2000),  
26 probably as new territories filled in suitable unoccupied habitat. ~~Throughout In western~~ Montana,  
27 territory size currently averages about ~~23000~~ square miles per pack (Rich 2010) but can reach 300  
28 square miles or larger (USFWS et al. 2011~~47~~). In 1999, Idaho wolf packs had average territory sizes  
29 of 360 square miles, with individual pack territories ranging from 141 to 703 square miles (USFWS  
30 et al. 2000). In Washington, territory sizes for two radio-tracked packs averaged about 350 square  
31 miles.

### 32 33 Habitat Use

34  
35 As with other aspects of their ecology, wolves are generalists in their habitat use. Within their  
36 historical geographic distribution, wolves occurred in every habitat with large ungulates, including  
37 forests, deserts, prairies, swamps, tundra, and coasts (Fuller et al. 2003). Elevations ranging from sea  
38 level to mountains were occupied. Wolves are adaptable enough that they will also enter and forage  
39 in towns and farms, cross highways and open environments, and den near sites heavily disturbed by  
40 people such as logging sites and military firing ranges (Fuller et al. 2003). Surviving wolf populations  
41 in much of western North America, including the northern Rocky Mountain states and British  
42 Columbia, predominantly inhabit forests and nearby open habitats, with prey availability and extent  
43 of human tolerance strongly influencing occupancy.

44  
45 Wolves in the northern Rocky Mountain states have demonstrated a greater tolerance of human  
46 presence and disturbance than previously thought characteristic of the species. It previously was  
47 believed that higher elevation public lands would comprise the primary occupied habitats (Fritts et

1 al. 1994), but most wolves in this region prefer lower elevations and gentle terrain where prey are  
2 more abundant, particularly in winter (Boyd-Heger 1997, USFWS 2007a).

3  
4 The majority (77-93%) of habitat used to date by two packs in Washington has been on public land  
5 (federal and state), primarily U.S. Forest Service. Use of public and private land by wolves has  
6 differed in Montana and Idaho. Of the 9488 documented packs in Idaho that survived during  
7 20098, nearly all territories were wholly or predominantly on U.S. Forest Service (USFS) lands  
8 (USFWS et al. 201109). In contrast, most packs in Montana exist on lands with a diversity of  
9 property owners and uses. These packs move through a complex matrix of public, private, and  
10 corporate-owned lands, with the average territory in northwestern Montana comprised of about  
11 30% private land (USFWS et al. 201109).

Formatted: Not Highlight

Formatted: Not Highlight

12  
13 Landowner acceptance of wolf presence and use of private lands is highly variable in space and time.  
14 Given the mobility of the species and the extent to which these lands are intermingled, it is not  
15 unusual for wolves to traverse each of these ownerships in a single day. Land uses range from  
16 dispersed outdoor recreation, timber production, or livestock grazing to home sites within the rural-  
17 wildland interface, hobby farming/livestock, or full-scale resort developments with golf courses.

Formatted: Tab stops: 2.42", Left

18  
19 Private lands may offer habitat features that are attractive to wolves, so some packs may use those  
20 lands disproportionately more than other parts of their territories. In some settings, geography  
21 dictates that wolf packs use or travel through private lands and co-exist in close proximity with  
22 people and livestock. Land uses may predispose a pack to conflict with people or livestock,  
23 although the presence of livestock does not make it a foregone conclusion that a pack will routinely  
24 depredate (Bangs and Shivik 2001, Sime et al. 2007).

## 25 26 Dispersal

27  
28 Upon reaching sexual maturity, most wolves leave their natal pack, looking for a mate to start a new  
29 pack of their own (Mech and Boitani 2003a, Treves et al. 2009). Dispersal may be to unoccupied  
30 habitat near their natal pack's territory or it may entail traveling much longer distances before  
31 locating vacant habitat, a mate, or joining another pack. Wolves appear to disperse preferentially to  
32 areas occupied by other wolves, using scent marking and howling to locate other animals (Ray et al.  
33 1991). Boyd and Pletscher (1999) indicated that dispersers in their study moved toward areas with  
34 higher wolf densities than found in their natal areas.

35  
36 In northwestern Montana from 1985 to 1997, 53% of tagged wolves (30 of 58) dispersed from their  
37 natal territories to establish new territories or join other existing packs; 59% of males (10 of 17) and  
38 49% of females (20 of 41) dispersed (Boyd and Pletscher 1999). Males dispersed at an average age  
39 of 28.7 months and traveled an average of 70 miles, whereas females averaged 38.4 months old at  
40 dispersal and moved an average of 48 miles. Males and females combined traveled an average of 60  
41 miles (range 10-158 miles), with 17% of dispersing individuals moving more than 100 miles. At  
42 YNP from 1995 to 1999, dispersal distances averaged 54 miles in males and 40 miles in females  
43 (Smith et al. 2000). Dispersals can occur in any month, but are somewhat more frequent in January-  
44 February (courtship and breeding season) and May-June (Boyd and Pletscher 1999). Maximum  
45 dispersal distances of more than 500-680 miles have been recorded (USFWS et al. 201109). Wolves  
46 are capable of traveling such distances over periods of a few weeks or months. Dispersing  
47 individuals typically have lower survival rates than non-dispersing wolves (Pletscher et al. 1997).

1  
2 Dispersal has been regularly documented among and between populations in Montana, Idaho,  
3 Wyoming, and bordering areas of British Columbia, thereby increasing genetic exchange across the  
4 region (Bangs et al. 1998, Mack and Laudon 1998, Smith et al. 2000). Dispersal paths crossed  
5 international boundaries, state boundaries, public and private land boundaries, different land uses,  
6 and agency jurisdictions.

### 7 8 9 Mortality

10 Few wolves in the wild live more than 4-5 years (Fuller et al. 2003), although maximum age can  
11 reach 15 years (Ausband et al. 2009a). Wolves die from a variety of causes, which are usually  
12 classified as either natural or human-caused. Natural deaths result from territorial conflicts between  
13 packs, injuries while hunting prey, old age, disease, starvation, or accidents. In populations  
14 protected from human-caused mortality, most wolves die from being killed by other wolves usually  
15 belonging to neighboring packs, disease, or starvation (Mech et al. 1998, Peterson et al. 1998,  
16 USFWS et al. 2011~~09~~). However, natural mortality probably does not regulate most populations in  
17 Idaho, Montana, and Wyoming (USFWS 2000). Humans are the largest cause of wolf mortality in  
18 this region as a whole (Mitchell et al. 2008) and are the only cause that can significantly affect  
19 populations at recovery levels (USFWS 2000, Mitchell et al. 2008, Murray et al. 2010, Smith et al.  
20 2010). Mitchell et al. (2008) reported that humans were responsible for 71-87% of wolf deaths in  
21 five of six regions of Idaho, Montana, and Wyoming from 1979 through 2005, whereas only 23% of  
22 mortalities in YNP were human-related. Human-caused mortality includes control actions to resolve  
23 conflicts, ~~legal and~~ illegal killings, ~~legal harvest~~, and car ~~or~~ and train collisions. (e.g., see USFWS  
24 2009, USFWS et al. 2009). On average, an estimated 10% of the wolves in the northern Rocky  
25 Mountain states die annually from control actions, 10% from illegal killing, 3% from human-related  
26 accidents, and 3% from natural causes (USFWS 2009).

27  
28  
29 Annual survival rates averaged 75% among wolves in Idaho, Montana, and Wyoming during 1982-  
30 2004 (Smith et al. 2010). Prior to the legal hunting seasons in 2009-2010, on average, an estimated  
31 10% of the wolves in these states died annually from control actions, 10% from illegal killing, 3%  
32 from human-related accidents, and 3% from natural causes (USFWS 2009). In 2010, human-caused  
33 mortality removed 179 wolves in Montana (24% of the state's wolf population), 142 (17%) in Idaho,  
34 and 56 (13%) in Wyoming (USFWS et al. 2011). Mortality is higher among younger wolves,  
35 dispersers, members of small packs, and wolves occurring in regions with reduced amounts of public  
36 lands (Smith et al. 2010).

37  
38 ~~Pletscher et al. (1997) studied survival and mortality patterns of wolves in the Glacier National Park~~  
39 ~~area from 1982 to 1994. Total annual survival for this semi-protected population was a relatively~~  
40 ~~high 80%. The survival rate for resident wolves was even higher (84%), whereas dispersers had a~~  
41 ~~64% chance of survival. Eighty-five percent of pups survived on average until December each year,~~  
42 ~~though survival varied year to year.~~

43  
44 Wolves are susceptible to a number of viral and bacterial diseases, including rabies, canine  
45 parvovirus, canine distemper, canine adenovirus (canine hepatitis), canine herpesvirus, and  
46 leptospirosis (Kreeger 2003, USFWS et al. 2007, Smith and Almborg 2007, Mech et al. 2008,  
47 Almborg et al. 2009, ODFW 2010USFWS 2009). None of these ~~appear to have produced~~

~~significant mortality within Montana's wolves in recent decades (USFWS et al. 2007), appear to threaten the long-term population viability of wolves in the northern Rocky Mountain states, although periodic outbreaks of canine distemper have. However, serological testing of wolves at YNP has linked years with high prevalence of canine distemper been linked to poor pup survival and population growth decline in some years (USFWS et al. 2007, 2010, 2011, Almborg et al. 2009). Smith and Almborg 2007). Wolves at the park YNP have shown high and relatively constant levels of exposure to canine parvovirus and canine adenovirus since their reintroduction in 1995, but each disease has produced little or no wolf mortality, but it is unclear what effects these diseases have had on the population (Smith and Almborg 2007, Almborg, USFWS et al. 2009). Canine parvovirus is suspected to have caused a decline in the wolf populations at Isle Royale National Park, Michigan (Kreeger 2003), and in Wisconsin during the early 1980s when its wolf population was <30 animals (Wydeven et al. 1995). In Minnesota, canine parvovirus and to have limited population growth and expansion of the wolf population through reductions in reduced pup survival in Minnesota (Mech et al. 2008). USFWS et al. (2009) speculated that outbreaks of canine distemper and canine parvovirus will cause occasional periods of higher mortality among wolves in localized areas of the northern Rocky Mountain states, but that neither disease likely threatens overall population viability. Rabies may limit population growth in some situations (Kreeger 2003).~~

~~Wolves host various parasites, but most produce little pathology and do not regulate populations (ODFW 2010). Sarcopic mange has been documented in wolves in Montana and Wyoming, but not Idaho (USFWS et al. 2009 Jimenez et al. 2010). Occurrence of this disease increased noticeably among wolves at YNP in 2008 and 2009 (USFWS et al. 2009, 2010). Mange outbreaks can be locally severe and persistent in wolves, and commonly can occasionally produce result in mortalities, but are not considered a serious threat to population persistence (USFWS et al. 2006, 2009, Jimenez et al. 2010a). Dog lice have been recorded on wolves in the northern Rocky Mountain states and are perhaps a minor source of mortality in cases of severe infestation (Jimenez et al. 2010b). Wolves in the northern Rocky Mountain states have recently been identified as carriers of the tapeworm *Echinococcus granulosus* (see Chapter 7, Section F; Foreyt et al. 2009) and the protozoan *Neospora caninum* (Almborg et al. 2009).~~

Formatted: Font: Italic

### Rates of Population Change

In the absence of human-caused mortality, wolf populations primarily increase or decrease through the combination and interaction of wolf densities and prey densities (Keith 1983, Fuller 1989), although other factors (e.g., disease) may sometimes play a role. Actual rates of change depend on whether the wolf population is pioneering vacant habitat or whether the population is well established. Degree and type of legal protection, agency control actions, and regulated harvest also influence population trends. Once established, wolf populations can withstand high mortality rates provided that reproductive rates are also high and immigration continues (Fuller et al. 2003). ~~Previous research suggests that in most locations, sustainable mortality rates of range from about ~30% to more than 50% should be sustainable and that human-caused mortality is largely compensatory (Mech 2001, Fuller et al. 2003, Adams et al. 2008). However, a study that modeled population growth as a function of human harvest for NRM wolves and other populations found that the maximum human offtake for stable or increasing wolf populations was 22% for NRM wolves and 24% for other wolf populations (Creel and Rotella 2010). These human offtake estimates were consistent with observed declines in NRM wolves when human harvests were 23%-24%. In 2010, human caused mortality removed 24%, 17%, and 13% of wolf populations in~~

1 [Montana, Idaho, and Wyoming, respectively \(USFWS et al. 2011\). A recent study that reanalyzed](#)  
2 [published data on 18 North American wolf populations used by Fuller et al. \(2003\) and data for](#)  
3 [wolves in the three segments of the Northern Rocky Mountains found that human-caused mortality](#)  
4 [was not compensatory but highly additive \(Creel and Rotella 2010\). Murray et al. \(2010\) also found](#)  
5 [that human-caused mortality was largely additive to natural mortality for recovering wolf](#)  
6 [populations in the NRM. A re-analysis of non-NRM wolf populations found that human-caused](#)  
7 [mortality did not have a compensatory interaction with natural mortality \(Adams et al. 2008\).](#)

8  
9 Low-density wolf populations can increase rapidly if protected and prey is abundant. Wolf  
10 populations in the GYA and Idaho areas exceeded all expectations for reproduction and survival  
11 after their initial reintroductions (Bangs et al. 1998). Populations became reestablished in both areas  
12 within two years, rather than the predicted three to five years, and pup production and survival were  
13 high. However, once densities become high enough, social interactions among packs intensify,  
14 causing intraspecific conflict and increased competition for food. These factors eventually cause  
15 populations to level off or decline (Keith 1983, Fuller 1989).

16  
17 Wolf populations in six regions of Idaho, Montana, and Wyoming increased at mean annual rates of  
18 16-56% through 2005 (Mitchell et al. 2008). ~~At Glacier National Park, wolf numbers increased an~~  
19 ~~average of 23% annually from 1986 to 1993 (Fritts et al. 1995), but then leveled off (Pletscher et al.~~  
20 ~~1997). Dispersing individuals from packs in this area eventually recolonized vacant habitats in~~  
21 ~~northwestern Montana (USFWS unpubl. data).~~ Some of the packs that formed in this region  
22 persisted, but others did not due to illegal killing, control actions where livestock depredation was  
23 repeated, and ~~for~~ unknown reasons. [Wolf populations in the Great Lakes region have experienced](#)  
24 [variable growth rates. Annual population growth rate in the 1990s was 37.4% in Michigan, 22.1% in](#)  
25 [Wisconsin, and 4.6% in Minnesota with slowing growth in the 2000s to 12.3%, 11.1%, and 3.6%,](#)  
26 [respectively \(Wydeven et al. 2009b\). Slowing growth rates suggest that wolves were beginning to](#)  
27 [saturate most areas of suitable habitat.](#)

28  
29 ~~Over a 26-year period, t~~Total wolf numbers in Montana increased from 8 ~~in 1982~~ to 497 ~~in 84~~  
30 ~~packs/wolves in 2008 during the 26-year period from 1982 to 2008 before Montana's first wolf~~  
31 ~~hunting season (USFWS et al. 2009) for an average annual rate of increase of about 17%. The~~  
32 ~~population remained fairly small (fewer than 20) for about 7 years until 1989, and then began a~~  
33 ~~period of rapid increase that has continued to the present through 2008 when numbers grew -~~  
34 ~~Numbers have grown~~ in 13 of 19 years ~~since 1989~~. Prey abundance has influenced wolf population  
35 dynamics in northwestern Montana. Expanding white-tailed deer populations during the late 1970s  
36 through the mid-1990s were partly responsible for increasing wolf numbers and distribution.  
37 However, the [wolf](#) population [there](#) declined after the severe winter of 1996-1997, when smaller  
38 prey populations resulted in greater predation on livestock in 1997 and 1998, forcing an increase in  
39 the lethal control of wolves (C. Sime, unpubl. data).

40  
41 Idaho's wolf population grew from fewer than 20 animals in 1995, when reintroductions first  
42 occurred, to an estimated 8546 wolves in 2008 (USFWS et al. 2009), which corresponds to a mean  
43 annual growth rate of about 33%. Eighty-eight packs were documented in 2008 and had expanded  
44 across much of the state from the Canadian border, south to the fringes of the Snake River plain,  
45 and east to the Montana and Wyoming borders. ~~Wolf numbers declined substantially from 843 in~~  
46 ~~2009 to 705 in 2010 due in large part to the state's first wolf hunt and continuing lethal control~~  
47 ~~(USFWS et al. 2011).~~



The population at YNP ~~has shown annual increases in numbers in all but four years since its quickly expanded from no wolves at the time of~~ reintroduction in 1995. ~~Abundance peaked at to a peak of~~ 174 wolves in 2003, then fell 31% to 118 animals in 2005 (USFWS et al. 2006). Numbers grew ~~15% to 136 wolves in 2006 and another 2645%~~ to 171 wolves in 2007 (USFWS et al. ~~2007~~, 2008), but ~~then decreased declined 27% to 124 wolves in 2008 by about 60% to 97 wolves in 2010.~~ (USFWS et al. ~~2009~~2011). ~~The declines in 2008 and 2009 likely resulted from food stress, intraspecific stress, and disease (USFWS et al. 2010, 2011).~~

-It is likely that population growth rates ~~have slowed for YNP and will do so for other areas~~ ~~have begun to slow in Idaho, Montana, and Wyoming~~ as the availability of suitable vacant habitat declines. Nevertheless, these populations will remain a source of founders for new packs in neighboring regions as long as current population sizes are maintained.

### Role in Ecosystems

Formatted: Not Highlight

#### *Trophic Cascades*

Formatted: Font: Italic

~~The wolf is a top-level or apex predator in the ecosystems in which it occurs, where it has few, if any significant competitors or predators. Some ecosystems may have more than one apex predator, such as wolves and grizzly bears in the greater Yellowstone ecosystem. Despite the generally small number of apex predator species, they typically influence the abundance and behavior of other subordinate predator species, referred to as mesopredators (Soulé et al. 1988, Prugh et al. 2009). The eCoyotes, raccoons, and foxes are is a common examples of a mesopredators. In the absence of an apex predator, the role of mesopredators can change as they become abundant, select different prey, or take over the functional status of apex predator, a phenomenon known as mesopredator release. Conversely, the return or colonization of an apex predator to an ecosystem can result in mesopredator suppression, in which the apex predator directly or indirectly reduces the abundance or affects the ecology of mesopredators through predation, behavioral avoidance of the predator, or other interactions.~~

Formatted: Font: Italic

~~Alteration of predator-prey dynamics can produce significant changes across the trophic levels in a food web, which are referred to as a trophic cascade (Hairston et al. 1960, Beschta and Ripple 2009). One example of a trophic cascade caused by the removal of an apex predator is that the behavior or abundance of mesopredators is no longer constrained, which in turn changes the behavior or abundance of herbivores, resulting in further changes in the abundance of the plants eaten by the herbivores (Rosenheim 2004). Alternatively, removal of an apex predator can directly impact its herbivore prey, which may then affect the food plants of these species. In both examples, the trophic cascade can extend to many other plants and animals living in the ecosystem.~~

~~The existence of trophic cascades has been well documented in many ecosystems, including terrestrial and marine systems (e.g. Estes and Duggins, 1995, Anthony et al. 2008).~~

#### *Ecosystem Responses to Wolf Presence*

Formatted: Font: Italic

~~As indicated above, wolves can affect ecosystem components through predation, trophic cascades, and other processes. These include: (1) limitation of herbivore prey abundance and changes in prey~~

Formatted: Not Highlight



1 behavior, (2) removal of inferior prey individuals and stimulation of prey productivity, (3) limitation  
2 of some non-prey abundance, and (4) increasing food availability for scavengers and small carnivores  
3 (Mech and Boitani 2003b). However, the ecological impacts of wolf predation on food webs are  
4 complex and interact with other biotic and abiotic factors, especially at lower trophic levels, and  
5 therefore generally remain poorly understood and difficult to predict (Berger and Smith 2005).

Formatted: Not Highlight

6 Regulation of large herbivore abundance and behavior by wolves can result in alterations to  
7 vegetation patterns (structure, succession, productivity, species composition, and species diversity),  
8 thereby potentially affecting many wildlife species residing in an ecosystem (Berger and Smith 2005).  
9 Research at Yellowstone National Park and other locations have linked wolf predation on elk and  
10 associated changes in elk behavior to the localized resurgence of woody browse species such as  
11 aspen, cottonwood, and willows (Smith et al. 2003, Ripple and Beschta 2004, 2007, Beschta 2005,  
12 Beschta and Ripple 2010). This in turn has allowed beaver numbers to increase and will probably  
13 result in greater amounts of foraging and nesting habitat for various birds and other species. At  
14 Grand Teton National Park, Berger et al. (2001) hypothesized that overbrowsing of riparian zones  
15 by moose following the eradication of wolves and grizzly bears had produced changes in vegetation  
16 structure resulting in pronounced reductions or elimination of a number of neotropical migrant bird  
17 species (e.g., calliope hummingbird, willow flycatcher, gray catbird, yellow warbler, MacGillivray's  
18 warbler, fox sparrow, and black-headed grosbeak).

20 Reduced tree and shrub coverage in riparian areas may also increase stream temperatures and  
21 erosion, thereby potentially harming trout, salmon, and other fish. However, two recent studies  
22 dispute the roles that wolf predation risk and changed patterns of elk browsing have played in plant  
23 resurgence at Yellowstone. Kauffman et al. (2010) reported that aspen are in fact not recovering  
24 and that further reductions in elk abundance are needed for this to occur. Both Tercek et al. (2010)  
25 and Kauffman et al. (2010) found that abiotic factors such as soil moisture, soil mineral content, and  
26 snow depths were just as important in explaining the variable patterns in willow and aspen regrowth  
27 as elk browsing pressure.

Formatted: Not Highlight

29 Eradication of wolves has possibly produced a number of important ecological changes in Olympic  
30 National Park in northwestern Washington. Initial research by Beschta and Ripple (2008, 2009)  
31 suggests that overbrowsing by elk during the past century or so has caused substantial changes in  
32 riparian plant communities, including severe declines in the recruitment of black cottonwood and  
33 bigleaf maple. This in turn may have caused increased riverbank erosion and channel widening.  
34 Probable reductions in the amount of large woody debris in river channels during this period have  
35 likely reduced rearing habitat for salmon, steelhead, and resident fish. These changes in river  
36 ecology have probably also lowered the amount of aquatic invertebrate prey (including emerging  
37 adult insects) available for fish, birds, and bats. Confirmation of these impacts is needed through  
38 additional research (P. Happe, pers. comm.).

Formatted: Not Highlight

Formatted: Not Highlight

40 Wolf-related reductions in coyote abundance may result in population changes among other  
41 medium-sized and small carnivores, either directly through reduced predation by coyotes or  
42 indirectly through adjustments in prey availability. For example, reduced interference competition  
43 with coyotes may increase the abundance of red foxes (Mech and Boitani 2003b). Similarly, wolf-  
44 related reductions in coyotes may result in increased survival for some prey species consumed by  
45 coyotes (e.g., pronghorn; Berger et al. 2008, Berger and Conner 2008).

Formatted: Not Highlight

1 It should be noted that most research on wolf-related trophic cascades has been conducted in  
2 national parks or other protected areas. It remains unclear whether the beneficial ecological impacts  
3 of wolves are as extensive in less pristine landscapes that have been influenced by livestock grazing  
4 or other human activities (L. D. Mech, pers. comm.). Climate and habitat productivity are other  
5 factors that also may affect the strength of ecological changes resulting from wolves (Rooney and  
6 Anderson 2009).

Formatted: Not Highlight

7  
8 Removal of younger, older, and debilitated prey animals by wolves (Mech 1970, 2007, Kunkel et al.  
9 1999, Mech and Peterson 2003, Smith et al. 2004) can leave prey herds comprised of a greater  
10 proportion of animals of prime age and in good health, which may in turn result in higher  
11 productivity in prey populations (Mech and Boitani 2003b). Preliminary evidence suggests that wolf  
12 predation can also change the occurrence of some diseases in prey populations, causing either  
13 reduced prevalence through the removal of infected individuals or increased prevalence where  
14 greater herding behavior enhances transmission (Wild et al. 2005, 2011, Barber-Meyer et al. 2007,  
15 Cross et al. 2010).

#### 17 D. Legal Status

18  
19 In Washington, gray wolves are subject to both the federal Endangered Species Act (ESA) and  
20 Washington state law (RCW 77.15.120, WAC 232-12-014; Appendix A). These laws are  
21 independent but somewhat parallel. ~~So As~~ long as wolves remain federally listed in all or part ~~or all~~  
22 of Washington, both federal and state law must be consulted to understand the protections that  
23 pertain to wolves in Washington.

#### 25 Federal

26  
27 Wolves were listed as endangered in 1973 under the federal ESA, which is intended to conserve and  
28 recover endangered and threatened species to levels where protection is no longer necessary. ~~The~~  
29 ESA prohibits the take of endangered and threatened animals. The term “take” means to harass,  
30 harm, pursue, hunt, shoot, wound, kill, trap, capture, or collect, or to attempt to engage in any such  
31 conduct. Penalties for violations of the ESA include fines of up to \$100,000, with the maximum  
32 prison term of one year in jail.

33  
34 In 1980, the USFWS completed the Northern Rocky Mountain Wolf Recovery Plan, which was  
35 revised in 1987 (USFWS 1987). The plan specified a recovery criterion of 10 breeding pairs (defined  
36 as two adults of opposite sex capable of producing offspring) of wolves for three or more  
37 consecutive years in each of three distinct recovery areas: (1) northwestern Montana, (2) central  
38 Idaho, and (3) the Yellowstone National Park area. The plan stated that if two recovery areas  
39 maintained 10 successful breeding pairs for three successive years, the population could be  
40 reclassified to threatened; and if all three recovery areas maintained 10 successful breeding pairs for  
41 three consecutive years, the wolf population could be considered fully recovered and considered for  
42 delisting. Washington is not included in this recovery plan.

43  
44 This recovery goal was modified in 1994 to better meet the needs for reestablishing a wolf  
45 population with long-term viability. The goal now requires a total of 30 or more breeding pairs  
46 (defined as an adult male and adult female that raise at least 2 pups until December 31) comprising  
47 300 or more wolves in a metapopulation (USFWS 1994). A metapopulation can be thought of as a

1 group of partially isolated populations that interbreed and are able to recolonize sites of extirpated  
2 population. The goal also requires that at least 10 breeding pairs and 100 wolves be maintained per  
3 state (i.e., Idaho, Montana, and Wyoming) rather than per specified recovery area. As a safety  
4 margin against relisting, all three states have committed to managing for 15 breeding pairs and 150  
5 wolves in mid-winter (E. Bangs, pers. comm.). The requirement for 10 breeding pairs and  
6 100 wolves per state for three successive years was met in 2002.

7  
8 Based on scientific reviews and updated information, the USFWS began using entire states, in  
9 addition to recovery areas, to measure progress toward recovery goals. Wolves reintroduced into  
10 Yellowstone National Park and central Idaho in 1995 and 1996 were designated as “non-essential  
11 experimental populations” under the federal ESA within a combined zone covering all of Idaho  
12 south of Interstate 90, southwestern Montana, and all of Wyoming. Elsewhere (i.e., northwestern  
13 Montana and northernmost Idaho), wolves remained listed as endangered. In addition to  
14 population objectives in the three states, the USFWS required approved state management plans to  
15 ensure the conservation of the species into the future as a condition of delisting the wolf in Idaho,  
16 Montana, and Wyoming. Washington was not required to have a state wolf conservation plan as a  
17 prerequisite for federal delisting because it was not part of the original Northern Rocky Mountain  
18 Wolf Recovery Plan (USFWS 1987). State wolf management plans were approved by the USFWS  
19 for Montana and Idaho in 2004 and Wyoming in 2007.

20  
21 In 2007, the USFWS proposed the formation of a Northern Rocky Mountain distinct population  
22 segment (DPS) of the gray wolf and delisting of this DPS (USFWS 2007a). This proposal  
23 encompassed all of Montana, Idaho, and Wyoming, as well as the eastern one-third of Washington  
24 and Oregon and a small part of north-central Utah (Figure 4). ~~A final delisting decision was~~  
25 ~~published in the *Federal Register* on February 27, 2008,~~ and became effective on March 28, 2008  
26 (USFWS 2008a). Under this rule, wolves became federally delisted in Washington east of Highway  
27 97 from the British Columbia border south to Monse, Highway 17 from Monse south to Mesa, and  
28 Highway 395 from Mesa south to the Oregon border in Washington, but remained federally listed ~~in~~  
29 ~~the state~~ west of these highways (Figure 4). However, 12 conservation groups challenged this  
30 determination by suing the USFWS to prevent delisting. On July 18, 2008, a U.S. district judge  
31 granted a preliminary injunction restoring federal protection to wolves in the DPS until the court  
32 case challenging the population’s delisting could be decided.

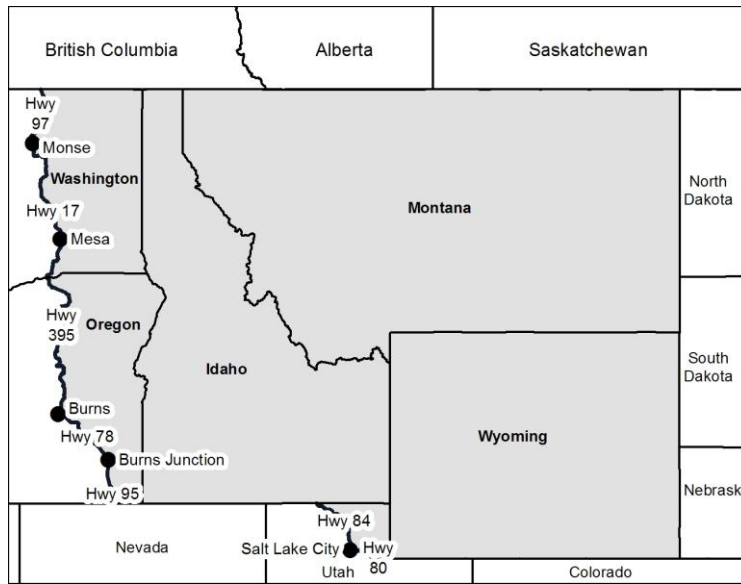

Figure 4. Map of the area (light gray shading) designated by the U.S. Fish and Wildlife Service as the Northern Rocky Mountain distinct population segment (DPS) of gray wolves.

On September 29, 2008, the USFWS asked the U.S. district judge that granted the preliminary injunction to vacate its delisting rule for the DPS. The agency reopened the comment period on October 28, 2008, to again consider delisting wolves in the DPS ~~on October 28, 2008~~ (USFWS 2008b). On January 14, 2009, the USFWS announced its intention to ~~again~~ delist the DPS, ~~with the exception of except in~~ Wyoming, which no longer ~~had~~s an accepted management plan. The USFWS withdrew this action on January 20, 2009, pending further review, but announced its decision to proceed with delisting on March 6, 2009 (USFWS 2009). Delisting became effective on May 4, 2009, except in Wyoming. In June 2009, two lawsuits were filed by conservation groups opposing delisting, while two others were filed by the state of Wyoming and a coalition of livestock groups and others seeking the delisting of wolves in that state. On August 5, 2010, a U.S. district judge vacated the USFWS's 2009 delisting rule on the basis that the delisting of a portion of a DPS was not legal under the ESA. This reinstated the federal protections for wolves in the Northern Rocky Mountain DPS that were in place prior to the 2009 delisting (USFWS 2010a).

On May 5, 2011, wolves in the Northern Rocky Mountain DPS, except Wyoming, were delisted as a result of a rider attached to the 2011 federal budget bill. Judicial review of the delisting was prohibited by the budget rider (USFWS 2011b).

Formatted: Highlight  
Formatted: Not Highlight

Following ~~Where federal delisting of the wolf occurs~~, the USFWS is required under the ~~Endangered Species Act~~ federal ESA to continue monitoring delisted populations for at least five years to ensure that abundance remains above a threshold for relisting.

~~12 conservation groups challenged this determination by suing the USFWS to prevent delisting. On July 18, 2008, a U.S. district judge granted a preliminary injunction restoring federal protection to wolves in the DPS until the court case challenging the population's delisting could be decided.~~

State of Washington

Wolves were first listed as endangered by the Washington Department of Game in 1980 because of their historical occurrence in the state and subsequent near-extirpation ~~from the state~~, and because of their existing status as endangered under the federal Endangered Species Act. State law RCW 77.15.120 protects endangered species from hunting, possession, malicious harassment, and killing; and penalties for illegally killing a state endangered species range up to \$5,000 and/or one year in jail with penalties described therein (Appendix F). State listing and delisting procedures for endangered, threatened, and sensitive species in Washington are specified in WAC 232-12-297 (Appendix A).

Formatted: Not Highlight

Tribal

In the mid-1800s, eight treaties (known as the “Stevens Treaties”) were negotiated with tribes in what would become Washington State. The treaties established reservations for the exclusive use of the tribes. Federally recognized tribes with reservations generally have authority to manage fish and wildlife within their reservation. Not all of the state’s tribes signed treaties with the federal government. Several of these tribes have reservations designated by executive order. These include the Colville, Spokane, and Kalispel reservations in eastern Washington, and the Chehalis and Shoalwater reservations in western Washington.

*Wolf Management*

Wolf management may vary among tribes in Washington. ~~Although some tribes have traditional and cultural ties with wolves, there is also concern that wolves could reduce opportunities for subsistence harvest of elk, deer, and moose.~~ WDFW has established a Wolf Interagency Committee composed of WDFW, tribes, federal and state land managers, and the USFWS to foster coordination and collaboration on wolf management in the state. Individual tribes in Washington may choose to develop their own wolf management plans, as several tribes in other states have done (Shoshone and Arapaho Tribal Fish and Game Department 2007, Blackfoot Tribal Business Council 2008, Confederated Salish and Kootenai Tribes Tribal Wildlife Management Program 2009). In areas where wolves ~~remain are~~ federally listed as endangered, tribes are subject to federal Endangered Species Act regulations. However, in areas of Washington where wolves ~~are become~~ federally delisted, there is the potential for tribes to develop their own management plans and regulations regarding wolves. These may or may not be consistent with the state wolf plan. If issues were to arise over inconsistencies, they would be discussed in government-to-government consultations between WDFW and the tribes. With regard to hunting, treaties generally preempt state regulation of tribal treaty hunting. However, the courts have created a narrow exception to the general rule, which applies to situations where the state regulates the hunting of a particular species in order to conserve that species. Below is some additional detail describing off-reservation hunting rights in Washington.

Formatted: Font: 12 pt, Not Bold, Font color: Auto

Formatted: Font: 12 pt, Not Bold, Font color: Auto

### 1 Off-Reservation Hunting

2  
3 In addition to the authority to manage on reservation lands, the Stevens Treaty tribes reserved their  
4 rights to continue traditional activities on lands beyond these reserved areas. The treaties all contain  
5 substantially similar language reserving the right to hunt, fish, and conduct other traditional activities  
6 on lands off reservations. There are 24 tribes with off-reservation hunting rights in Washington.  
7 Two of the tribes, the Confederated Tribes of the Umatilla Indian Reservation and the Nez Perce  
8 Tribe, are located outside of the state, but have reserved hunting rights within Washington.  
9

10 Tribal hunting rights for non-treaty tribes are typically limited to areas on the reservation, although  
11 the Colville Confederated Tribes' hunting rights extend to an area that was formerly part of the  
12 reservation known as the "North Half." The Colvilles' hunting rights to the North Half were  
13 upheld by the U.S. Supreme Court's decision in *Antoine v. Washington* in 1975.  
14

15 There are additional tribes that are recognized by the federal government, but have no specific off-  
16 reservation hunting rights. Members of those tribes are subject to state hunting regulations.  
17

18 As federal law, treaties preempt inconsistent state law under the Supremacy Clause of the Federal  
19 Constitution. The courts have ruled that state regulation of tribal exercise of off-reservation hunting  
20 rights on open and unclaimed land is preempted by the Stevens Treaties, except where state  
21 regulation is necessary for conservation purposes.  
22

23 The treaties do not expressly specify the geographical extent of the hunting right. In *State v.*  
24 *Buchanan* (1999), the Washington State Supreme Court ruled that this right extends to (1) the lands  
25 formally ceded by the tribes to the United States as those lands are described in the Treaties; and (2)  
26 may include other areas where it can be shown that those areas were "actually used for hunting and  
27 occupied [by the tribe] over an extended period of time." The court did not provide a formal  
28 mechanism to evaluate and determine traditional hunting areas.  
29

30 Federal and state courts have ruled that public land is "open and unclaimed" unless it is being put to  
31 a use that is inconsistent with tribal hunting. For example, in *U.S. v. Hicks*, a federal district court  
32 ruled that the Olympic National Park was not "open and unclaimed" because one of its purposes is  
33 the preservation of native wildlife and because hunting is generally prohibited in the park. In  
34 contrast, national forests have been held to be "open and unclaimed." In *State v. Chambers* (1973),  
35 the Washington Supreme Court stated that private property is not "open and unclaimed," but such  
36 private property must have outward indications of private ownership recognizable by a reasonable  
37 person.  
38

### 39 E. Social, Cultural, and Economic Values

40  
41 Many aspects of the wolf-human relationship are based on long-held cultural perceptions. Modern  
42 viewpoints on wolves also illustrate the fundamental differences in the ways that urban and rural  
43 people view nature (Wicker 1996). As noted in the Montana Gray Wolf Conservation and  
44 Management Plan Draft EIS (MFWP 2003), "the differences in attitudes towards wolves might be  
45 summed up as the perceived chance of personal benefit or loss resulting from the presence of  
46 wolves. Those who feel they will benefit either directly or vicariously tend to favor wolf recovery  
47 and those who perceive the threat of personal loss oppose recovery."~~(MFWP 2003)~~

1  
2 Decidedly negative views of wolves prevailed during the period of eradication in the United States  
3 and continue today among some portions of the population, especially those who may be  
4 economically impacted by wolf restoration (Wilmot and Clark 2005). Hunter groups also worry that  
5 wolves may reduce harvestable game populations. Additionally, some citizens view wolves as highly  
6 problematic in the greater context of preserving private property rights and achieving broader uses  
7 of public lands.  
8

9 By contrast, many studies of human attitudes towards wolves in the United States have documented  
10 strong public support for wolves in recent decades, even in the West (Fritts et al. 2003). These  
11 attitudes are fostered by the fear of extinction and a desire to restore natural ecosystems to their  
12 former function. Urban people and members of environmental organizations tend to hold the most  
13 positive and protectionist views toward wolves (Fritts et al. 2003). Favorable attitudes towards  
14 wolves also increase with geographic distance from occupied wolf range (Karlsson and Sjöström  
15 2007). Wolf-related tourism has become an economic benefit in some areas, especially at  
16 Yellowstone National Park, where wolves are plentiful, easily located, and viewed from park roads  
17 (see Chapter 14, Section D). Nie (2002) cautioned that the debate over wolf recovery and  
18 management in the U.S. is a value-based political conflict that needs to go beyond economic or  
19 scientific framing. He suggested that an inclusive, participatory framework of multiple stakeholders  
20 holding diverse values may be a constructive way to address the socio-political dimensions of wolf  
21 recovery (Nie 2002).  
22

23 Views of Native Americans in Washington towards Wolves

Formatted: Underline

24  
25 Perspectives regarding wolves vary amongst Native American tribes in Washington. A number of  
26 tribes in the state have traditional and cultural ties with wolves; and there are also concerns in some  
27 tribes regarding potential impacts on opportunities for subsistence harvest of elk, deer, and moose.  
28

Formatted: Not Highlight

Formatted: Tab stops: 3.86", Left

Formatted: Not Highlight

Formatted: Not Highlight

Formatted: Not Highlight

29 There are several summaries on the strong cultural and spiritual ties of Native American tribes in  
30 Washington to wolves (Laufer and Jenkins 1989, Ratti et al. 1999). Wolves are respected for their  
31 intelligence, hunting ability, and devotion to other pack members (Ratti et al. 1999). These and  
32 other values have been taught to generations of Native Americans through the telling of stories and  
33 legends. Wolves play an important role in the creation stories and other legends of many tribes,  
34 such as the Quinault, Quileute, Makah, and S'Klallam of the Olympic Peninsula (see Ratti et al.  
35 1999). Wolves also have significant parts in the spiritual life of some tribes. For example, they serve  
36 as spirit guides for tribal members and provide spiritual power to warriors and hunters (see Ratti et  
37 al. 1999). Wolves are also featured in vision-quest stories, rituals, and ceremonial practices. Thus,  
38 for many tribes, there is a general regard that wolves "help" humans to prosper both physically and  
39 socially (Laufer and Jenkins 1989).  
40

41 Although some tribes had taboos against killing wolves (Laufer and Jenkins 1989), others such as the  
42 Salish and Quinault are known to have hunted them (Ratti et al. 1999). The Sanpoil and Nespelem  
43 of northeastern Washington caught wolves and used their skins for robes or blankets (Ray 1933).  
44 Wolves were also sometimes kept as pets.  
45

46 Survey Results of Public Attitudes in Washington  
47



1 ~~Two Three~~ recent studies ~~in Washington~~ conducted by Responsive Management, a professional  
2 public opinion and attitude survey research firm specializing in natural resource and outdoor  
3 recreation issues, provide information on citizen attitudes statewide on a variety of questions  
4 pertaining to hunting and wildlife management ~~in Washington~~, including wolves. The first of these  
5 (Duda et al. 2008a) was conducted by Responsive Management, a professional public opinion and  
6 attitude survey research firm specializing in natural resource and outdoor recreation issues. ~~(Duda et~~  
7 ~~al. 2008a)~~ This study examined overall public opinion and entailed a telephone survey of 805  
8 Washington residents 18 years old and older in January 2008 ~~(see Appendix I for greater detail on~~  
9 ~~survey methods)~~. The survey asked six questions about wolves and related issues. ~~Each question~~  
10 ~~and the public's responses to the question appear in Appendix I. Specific information on the survey~~  
11 ~~and its findings can be found at <http://wdfw.wa.gov/publications/pub.php?id=00433>.~~ The  
12 following summary of results is reprinted from the survey's final report:

- 13
- 14 • “The large majority of Washington residents (75%) support allowing wolves to recover in  
15 Washington; meanwhile, 17% oppose it.
- 16
- 17 • “A cross tabulation found that those who live in urban and suburban areas are more likely to  
18 support wolf recovery; while those residing in small city/town or rural areas are more likely  
19 to oppose. Note that those living on ranches or farms are the most likely to *strongly* oppose.
- 20
- 21 • “When the stipulation is put on wolf recovery that it could result in localized declines in elk  
22 and deer populations, support declines slightly: 61% support wolf recovery if it will result in  
23 some localized declines in elk and deer populations, and 28% oppose.
- 24
- 25 • “Most Washington residents (61%) support some level of lethal wolf control to protect at-  
26 risk livestock; however, 31% oppose. Additionally, a majority of residents (56%) support  
27 having the state pay compensation out of the General Fund to ranchers who have  
28 documented losses to livestock from wolves, but 35% oppose.
- 29
- 30 • “When asked how worried, while recreating outdoors, they would be about wolves,  
31 respondents most commonly say that they would not be worried at all (39%), and 26%  
32 would be only a little worried; in sum, 65% would be only a little worried or not worried at  
33 all. On the other hand, 33% would be very or moderately worried, with 11% *very* worried.
- 34
- 35 • “In a question tangentially related to wolf management, the survey found that wildlife  
36 viewing specifically of wild wolves would appear to be popular, as 54% of residents say that  
37 they would travel to see or hear wild wolves in Washington. (Note that 2% of respondents  
38 say that they would not need to travel, as they have wild wolves nearby already.)”
- 39

40 The second survey (Duda et al. 2008b), ~~also conducted by Responsive Management~~, assessed hunter  
41 opinions ~~and was conducted via only and entailed~~ telephone interviews with 931 Washington  
42 hunters 12 years old and older from December 2007 to February 2008 ~~(see Appendix J for greater~~  
43 ~~detail on survey methods)~~. Interviewees in this study were exclusive from those contacted by Duda  
44 et al. (2008a). The survey asked three questions about wolves and related issues. ~~Specific~~  
45 ~~information on the survey and its findings can be found at~~  
46 ~~<http://wdfw.wa.gov/publications/pub.php?id=00433>.~~ ~~Each question and hunters' responses to the~~



question appear in Appendix J. The following summary of results is reprinted from the survey’s final report:

- “After being informed that wolves are highly likely to re-colonize Washington over the next 10 years, hunters were asked if they support or oppose having the Department manage wolves to be a self-sustaining population. Support exceeds opposition among every type of hunter except [those in a category combined for] sheep/moose/goat hunters.
- “Common reasons for supporting include that the hunter likes wolves/that all wildlife deserves a chance to flourish, that wolves should be managed and controlled anyway, or that wolves should be managed so that they do not overpopulate.
- “Common reasons for opposing include concerns about potential damage to livestock and/or game and wildlife, that the respondent does not want wolves in the area, or that wolves are not manageable.”

The third survey (Dietsch et al. 2011) was conducted by Colorado State University in collaboration with WDFW and examined overall public opinion on different wildlife management issues based on 4,183 mail-in responses from Washington residents in the fall of 2009. The survey asked eight questions about wolves and related issues. when available The following summary of results is reprinted from the survey’s final report:

- “Washington residents generally found natural recolonization of the state by wolves to be acceptable (74.5%).
- “Residents also supported translocation of wolves by WDFW from one area in Washington where they have reached a certain population size to another area in the state to establish new wolf populations (73.7%).
- “There was also a high level of support among residents for wolf control measures. Specifically, residents were accepting of lethal removal of wolves that have caused loss of livestock (65.9%), limiting the number of wolves in certain areas if they are contributing to localized declines in deer or elk (69.8%), and a limited hunting season on wolves once they have exceeded WDFW recovery goals (63.5%).
- “Residents were less accepting of landowner compensation schemes for wolf-related livestock losses (44.8%), but were slightly more accepting of these strategies if the funds for compensation came from the sale of hunting and fishing licenses (46.1%) rather than from state tax dollars (40.3%).
- “Current hunters were highly supportive of limiting wolf numbers, both in terms of lethal removal of damage-causing animals and recreational hunting. .... Non-hunters were significantly more supportive of wolf recolonization than were past or current hunters.”

Formatted: Not Highlight

Formatted: Tab stops: 1.88", Left

Formatted: Font: Garamond, 12 pt

Formatted: Indent: Left: 0.5", No bullets or numbering

Formatted: Font: Garamond, 12 pt

Formatted: List Paragraph, No bullets or numbering, Adjust space between Latin and Asian text, Adjust space between Asian text and numbers

Formatted: Font: Garamond, 12 pt

Formatted: Font: Garamond, Font color: Black

Formatted: Font color: Auto

Formatted: No bullets or numbering

Formatted: Font: Garamond, 12 pt

Formatted: Indent: Left: 0.5", No bullets or numbering

Formatted: Font: Garamond, 12 pt

Formatted: Font: Garamond, 12 pt

### 3. WOLF CONSERVATION

The conservation portion of this plan identifies the strategies to reestablish a naturally reproducing and viable population of gray wolves distributed in a significant portion of the species' former range in Washington. WAC 232-~~12-297~~ (Endangered, threatened, and sensitive wildlife species classification; Appendix A) defines the process by which "listing, management, recovery, and delisting of a species can be achieved." The process requires the preparation of a recovery plan for species listed as endangered or threatened. At a minimum, recovery plans ~~are to~~must include target population objectives, criteria for reclassification, and an implementation plan for reaching population objectives. The Washington Wolf Conservation and Management Plan ~~will satisfy~~is designed to meet the requirements ~~under WAC 232-12-297~~ for a state gray wolf recovery plan.

~~Section A of this chapter provides the scientific basis for conservation planning principles and genetic/population viability issues as related to the reestablishment of sustainable wolf populations. Section B presents the conservation/recovery objectives to downlist and delist wolves in Washington. It describes the numbers and distribution for wolf conservation/recovery objectives, as well as important conservation tools such as translocation. Section C briefly discusses issues and processes related to the management of wolves after delisting. A summary of Wolf Working Group discussions on these topics appears in Appendix E.~~

~~This chapter of the plan provides:~~

- ~~background on the scientific basis of conservation planning for wolves (Section A)~~
- ~~recovery objectives for wolves in Washington (Section B)~~
- ~~a discussion of wolf management after delisting (Section C)~~

Formatted: Bulleted + Level: 1 + Aligned at: 0.25" + Indent at: 0.5"

#### A. Scientific Basis for Conservation Planning

~~State wildlife agencies have employed several approaches for setting recovery objectives for wolves that are intended to ensure long-term viability. WDNR (1999) determined that the objectives for Wisconsin had to achieve four standards. They needed to:~~

- ~~meet or exceed federal recovery criteria,~~
- ~~be compatible with existing information on wolf population viability analysis,~~
- ~~represent a population level that could be supported by the available habitat, and~~
- ~~be socially tolerated to avoid development of strong negative attitudes toward wolves.~~

Formatted: Bulleted + Level: 1 + Aligned at: 0.25" + Indent at: 0.5"

~~These standards provide guidance for a scientific basis for setting wolf recovery objectives for Washington.~~

#### Consideration of Federal Recovery Objectives

When the states of Minnesota, Michigan, Wisconsin, Idaho, Montana, and Wyoming developed state wolf plans, they had to meet or exceed the federal population goals established by the US Fish and Wildlife Service in federal recovery plans (USFWS 2009, Wydeven et al. 2009b). In the Great Lakes region, states established minimum population goals that were 100-200 wolves higher than the minimum federal goals; these goals were derived after conducting population viability analyses (Wydeven et al. 2009b).

Formatted: Font: Not Italic, Underline

Formatted: Font: Not Italic, Underline

1  
2 However, in the states of Washington and Oregon, there were no federal population objectives to  
3 consider in developing state objectives because the two states were not included in the Northern  
4 Rocky Mountain wolf recovery plan (USFWS 1987). As a result, there are no minimum federal  
5 population objectives that must be met or exceeded in developing Washington's wolf recovery  
6 objectives.

#### 7 8 Population Viability

9  
10 Conservation/Recovery objectives for downlisting and delisting a species need to be set at  
11 sufficient numbers of individuals and levels of geographic distribution to ensure that a permanently  
12 viable population is reestablished. For the purposes of this document, a "viable" population is one  
13 that is able to sustain its size, distribution, and genetic variation in the long term without requiring  
14 human intervention and conservation actions. Such populations must also be able to withstand  
15 fluctuations in abundance and recruitment associated with variation in food supplies, predation,  
16 disease, and habitat quality. For wolves, long-term persistence of a population in Washington will  
17 depend on other factors as well, including proximity and connectivity (e.g., vonHoldt et al. 2008) to  
18 source populations (outside and potentially within the state), competing carnivore populations, the  
19 extent of conflicts with livestock production, and overall social tolerance by people.

#### 20 21 Federal Population Viability Analyses for the Northern Rocky Mountain Recovery Plan

Formatted: Font: Italic

22  
23 The number of individuals needed to maintain the long-term viability of wolf populations is widely  
24 debated. In 1994, the U.S. Fish and Wildlife Service (2008a) concluded that 30 or more breeding  
25 pairs comprising 300 or more wolves in a metapopulation (a population made up of partially isolated  
26 sets of subpopulations that are able to exchange individuals and recolonize sites in which the species  
27 has recently become extirpated) should have a high probability of long-term persistence because:

28  
29 "... such a population would contain enough individuals in successfully reproducing packs  
30 distributed over distinct but somewhat connected large areas to be viable for the long-term  
31 (USFWS 1994). A population at or above this size would contain at least 30 successfully  
32 reproducing packs and ample individuals to ensure long-term population viability. In  
33 addition, the metapopulation configuration and distribution throughout secure suitable  
34 habitat would ensure that each core recovery area would include a recovered population  
35 distributed over a large enough area to provide resilience to natural or human-caused  
36 events that may temporarily affect one core recovery area. No wolf population of this size  
37 and distribution has gone extinct in recent history unless it was deliberately eradicated by  
38 humans (Boitani 2003)" (USFWS 2008a).

39  
40 In the mid-1990s, Fritts and Carbyn (1995) provided a synthesis of information for insight into  
41 minimum population size and area requirements for wolf conservation. They reviewed the scientific  
42 literature on minimum viable population size, examined case histories of wolf populations, and  
43 surveyed biologists familiar with wolves. They were skeptical of results from population viability  
44 analyses because they were based on insufficient theoretical models to account for the high resilience  
45 of small wolf populations. In their survey of biologists about whether recovery goals in the  
46 Northern Rocky Mountain Wolf Recovery Plan would equate to a viable wolf population, 61% of  
47 respondents believed that 10 breeding pairs (about 100 wolves) met the minimum standard of a  
48 viable population, whereas 70% agreed that three groups of 10 breeding pairs and 100 wolves in a

1 metapopulation (about 300 wolves) for three consecutive years met the definition of viable (Fritts  
2 and Carbyn 1995). Based on this assessment, Fritts and Carbyn (1995) concluded that 100 or more  
3 wolves ~~might~~ be needed to maintain viability in isolation.

4  
5 Haight et al. (1998) determined by modeling that an initial population occupying 14 of 16 wolf  
6 territories could maintain long-term survival in a disjunct wolf population if immigration was  
7 adequate and portions of the wolf population were highly protected. For a small population that  
8 initially occupied 2 of 16 territories, adequate immigration was crucial in sustaining the growth of the  
9 population. With no immigration, mean occupancy of the 16 wolf territories was below 80% with  
10 less than half the wolf packs highly protected. With one or more immigrants per year, mean site  
11 occupancy increased to 95% or more with as few as 2 territories highly protected (Haight et al.  
12 (1998). In this analysis, the 16 wolf territories each comprised an average pack size of 6 wolves,  
13 which represented a total of 96 wolves.

14  
15 Results of these simulations and empirical evidence from isolated or semi-isolated wolf populations  
16 (Fritts and Carbyn 1995) indicate that disjunct populations of wolves may persist and thrive  
17 provided that adequate immigration is maintained, human-caused mortality is not excessive, and  
18 prey is abundant. These results suggest that about 100 wolves are needed if highly connected to a  
19 larger metapopulation, but greater numbers may be necessary to maintain a viable wolf population in  
20 isolation.

21  
22 ~~Assessments by both the U.S. Fish and Wildlife Service (1994) and the Wisconsin Department of~~  
23 ~~Natural Resources (1999) concluded that isolated or partially isolated wolf populations with 300-500~~  
24 ~~individuals should have a good probability of maintaining long-term population viability.~~

25  
26 ~~In 1994, the U.S. Fish and Wildlife Service (2008a) concluded that 30 or more breeding pairs~~  
27 ~~comprising 300 or more wolves in a metapopulation (a population made up of partially isolated sets~~  
28 ~~of subpopulations that are able to exchange individuals and recolonize sites in which the species has~~  
29 ~~recently become extirpated) should have a high probability of long-term persistence because:~~

30  
31 ~~“... such a population would contain enough individuals in successfully reproducing packs~~  
32 ~~distributed over distinct but somewhat connected large areas to be viable for the long-term~~  
33 ~~(USFWS 1994). A population at or above this size would contain at least 30 successfully~~  
34 ~~reproducing packs and ample individuals to ensure long-term population viability. In~~  
35 ~~addition, the metapopulation configuration and distribution throughout secure suitable~~  
36 ~~habitat would ensure that each core recovery area would include a recovered population~~  
37 ~~distributed over a large enough area to provide resilience to natural or human-caused~~  
38 ~~events that may temporarily affect one core recovery area. No wolf population of this size~~  
39 ~~and distribution has gone extinct in recent history unless it was deliberately eradicated by~~  
40 ~~humans (Boitani 2003)” (USFWS 2008a).~~

41  
42 ~~This population goal was reviewed in 2001-2002, with most (78%) queried experts strongly~~  
43 ~~supporting the 1994 conclusion that a metapopulation of at least 30 breeding pairs and at least 300~~  
44 ~~wolves would provide a viable wolf population (USFWS 2008a). However, the experts also~~  
45 ~~concluded that viability would be “enhanced by higher (500 or more wolves) rather than lower~~  
46 ~~population levels (300) and longer (more than 3 years) rather than shorter (3 years) demonstrated~~  
47 ~~time frames [because the] more numerous and widely distributed a species is, the higher its~~  
48 ~~probability of population viability will be” (USFWS 2008a).~~

1  
2 In 2001-2002, the U.S. Fish and Wildlife Service reevaluated recovery criteria for the Northern  
3 Rocky Mountain distinct population segment in an effort to update their 1994 analysis and  
4 conclusions of Fritts and Carbyn (1995). The assessment of the recovery goals included a review of  
5 the scientific literature and a survey of wolf experts on population viability. Most reviewers strongly  
6 (78%) supported the 1994 conclusion that a metapopulation of at least 30 breeding pairs and at least  
7 300 wolves would provide a viable wolf population (USFWS 2008a). However, the experts also  
8 concluded that viability would be “enhanced by higher (500 or more wolves) rather than lower  
9 population levels (300) and longer (more than 3 years) rather than shorter (3 years) demonstrated  
10 time frames [because the] more numerous and widely distributed a species is, the higher its  
11 probability of population viability will be” (USFWS 2008a). Based on this reevaluation, the U.S.  
12 Fish and Wildlife Service retained its 1994 wolf recovery goals for the Northern Rocky Mountain  
13 distinct population segment (USFWS 2008a).

14  
15 Studies that have reviewed minimum viable population (MVP) size requirements for many species,  
16 including wolves, indicate that populations of several thousand individuals may be necessary to  
17 ensure long-term persistence (>90% probability on a -100-year time scale), and evolutionary  
18 potential (Traill et al. 2010). Species with populations of several hundred individuals may only  
19 ensure 50% probability of persistence on a long-term time scale. Reed et al. (2003) estimated MVP  
20 for 102 vertebrate species and found the overall median estimate was 5,816 adults. Traill et al.  
21 (2007) conducted a meta-analysis of MVP for 212 species, including the gray wolf, and reported a  
22 median MVP of 4,160 individuals. Brook et al. (2006) estimated MVP for 1,198 species, including  
23 the gray wolf, and reported a median MVP of 1,377 individuals. These studies indicate similarities  
24 across taxonomic groups in the number of individuals necessary to ensure long-term persistence and  
25 evolutionary potential.

26  
27 MVP estimates for wolves that were included in these studies varied widely due to differences in  
28 assumptions used for extinction risk, population definitions, and time scales (Reed et al. 2003, Traill  
29 et al. 2010). Reed et al. (2003) estimated an MVP for adult gray wolves at 1,403 individuals, and  
30 6,332 individuals when corrected for 40 generations. The meta-analysis by Traill et al. (2007)  
31 included previously reported MVPs for wolves of 40, 100, 400, 500, and 6,332 individuals.

#### 32 *State Population Viability Analyses for Wisconsin and Michigan*

33  
34  
35 Both Wisconsin and Michigan conducted population viability analyses on an isolated population to  
36 provide a conservative estimate of wolf numbers needed for viability if exchange of wolves among  
37 the Great Lakes population declined in the future (WDNR 1999, Beyer et al. 2009). In Wisconsin,  
38 population viability analysis suggested that an isolated population of 300-500 wolves would have a  
39 high probability of persisting for 100 years under most of the scenarios tested (WDNR 1999).  
40 However, simulations employing moderate to high levels of environmental variation and  
41 catastrophic events resulted in substantially greater likelihood of extinction or the need to relist the  
42 population. Criteria for downlisting wolves in Wisconsin to state threatened status were set at 80 or  
43 more wolves for 3 years, with state delisting set at 250 or more wolves for 1 year (outside tribal  
44 reservations) (Wydeven et al. 2009a). In Michigan, population viability analysis suggested that 200  
45 wolves “reasonably approximated a viable population” (Beyer et al. 2009:76).

~~similarly suggested that an isolated population of 300-500 wolves would have a high probability of persisting for 100 years under most of the scenarios tested (WDNR 1999). However, simulations employing moderate to high levels of environmental variation and catastrophic events resulted in substantially greater likelihood of extinction or the need to re-list the population.~~

~~Oregon's wolf advisory group established population objectives based on a compromise between conservation and management perceptions (ODFW 2005).~~

~~At present, the number of wolves necessary for ensuring the recovery of Washington's population is difficult to determine. Specific information for Washington is lacking on wolf population dynamics, pack densities, predator-prey relationships, immigration rates, and other relevant biological factors for the state. Such data exist for wolves in other states (e.g., Montana, Idaho, Wisconsin), but may not be adequate for establishing objectives for Washington because of differences in habitat quality, prey availability, human densities, and perhaps other important factors. Therefore, establishment of conservation/recovery objectives through a formal population viability analysis (PVA) is unlikely to provide meaningful results at this time. The conservation/recovery objectives in this plan (Section B) are established for the state of Washington, with recognition that the long-term viability of the state's wolf population will, in part, be dependent on maintaining its connectivity to the broader regional wolf metapopulation comprising Idaho, Montana, British Columbia, and Oregon.~~

#### Genetic Diversity and Gene Flow

An underlying tenet of endangered species recovery is that populations need to be functionally connected so that genetic material can be exchanged. In isolation, no population of wolves less than several thousand is expected to maintain its genetic viability (Fritts and Carbyn 1995, vonHoldt et al. 2008). Loss of genetic variation can pose a conservation threat to wolves by causing decreased reproductive rates, reduced disease resistance, and other problems. These can, in turn, hinder the long-term recovery of populations regardless of other factors such as habitat and prey availability. Inbreeding depression has been suggested as the cause of reproductive problems (e.g., reduced sperm quality, decreased litter size, reduced pup survival) and other problems (e.g., congenital backbone deformities) noted in several small wolf populations (Wayne and Vilà 2003, Liberg et al. 2005, Asa et al. 2007, Fredrickson et al. 2007, Räikkönen et al. 2009). Nevertheless, many existing wolf populations have persisted for decades or centuries with low genetic diversity (Fritts and Carbyn 1995, Boitani 2003). As a result, wolf populations are broadly considered to be more threatened by issues relating to excessive human-caused mortality than by genetic concerns (Boitani 2003).

Although wolves display a number of several behaviors that help them avoid inbreeding; (see Chapter 2, Section C), isolated populations that remain small in size and range can experience reductions in genetic diversity because members have few opportunities for mating with unrelated individuals. Wolf populations feature effective population sizes (i.e., the average number of individuals in a population that breed and successfully pass their genes to succeeding generations;  $N_e$ ) that are much smaller than the total size of populations ( $N$ ) (Aspi et al. 2006). This means that retaining adequate numbers of successfully breeding adults is particularly important in preserving the long-term genetic viability of wolf populations. Analyses by vonHoldt et al. (2008) suggested that isolated populations maintaining at least 10 breeding pairs and at least 100 wolves will lose genetic

Formatted: Not Highlight

1 variation and become inbred over the long term. Bensch et al. (2006) reported that an isolated wolf  
 2 population in Scandinavia that grew from a founding breeding pair and one subsequent immigrant  
 3 to about 140 wolves during a 21-year period lost genetic diversity at a rate of 2% per generation (i.e.,  
 4 about every 4 years). Other small wolf populations also possess reduced levels of genetic variability  
 5 (Peterson et al. 1998, Wayne and Vilà 2003, Fredrickson et al. 2007). Based on the genetic traits of  
 6 wolves at Yellowstone National Park, vonHoldt et al. (2008) predicted that without immigration,  
 7 inbreeding depression would cause the park's population of about 170 animals to experience an  
 8 increase in pup mortality from an average of 23 to 40% within 60 years.

9  
 10 To preserve the genetic diversity of isolated wolf populations, vonHoldt et al. (2008) suggested that  
 11 conservation efforts should discourage actions that interfere with pack formation and retention. For  
 12 example, intense control actions that result in the frequent removal of breeding pairs or severe  
 13 disruption of pack stability may lead to high breeder turnover and the possibility of reduced genetic  
 14 exchange through fewer mating choices with unrelated individuals. [High levels of lethal removal  
 15 associated with livestock depredation and hunting could also significantly reduce genetic  
 16 connectivity and effective population size of wolves in a metapopulation \(vonHoldt et al. 2010\).](#)  
 17 Genetic concerns in wolf populations can be alleviated by management actions such as increased  
 18 protection, restoration of habitat, and augmentation of populations through translocation (vonHoldt  
 19 et al. 2008, Kojola et al. 2009, USFWS 2009). The addition of even a single breeding immigrant can  
 20 dramatically increase the genetic variability of isolated populations (Vilà et al. 2003, [Adams et al.  
 21 2011](#)). Translocations reestablishing new populations should emphasize adequate numbers of  
 22 founders so that these populations start with significant genetic diversity.

23  
 24 Current wolf populations in the northern Rocky Mountain states are characterized by high levels of  
 25 genetic variability [and substantial gene flow](#) (Forbes and Boyd 1996, 1997, vonHoldt et al. 2008,  
 26 [2010, Hebblewhite et al. 2010](#)), meaning that wolves arriving in Washington from this source should  
 27 ~~possess adequate genetic diversity~~. In addition to wolves dispersing into Washington  
 28 from the Rocky Mountain states, the genetic makeup of wolves in the state would be further  
 29 diversified by breeding with wolves dispersing into the state from British Columbia.

### 31 Potential Suitable Habitat and Biological Carrying Capacity

Formatted: Underline

#### 32 *Potential Suitable Habitat in Washington*

Formatted: Font: Italic

33 ~~One of the criteria for removing a species from state-listed status in Washington is that it must  
 34 occupy a significant portion of its original geographic range. A "significant portion of the species'  
 35 historical range" is defined under WAC 232-12-297, section 2.9, as that portion of a species' range  
 36 likely to be essential to the long-term survival of the population in Washington.~~

37  
 38 As a habitat generalist, wolves are capable of living in a variety of ecosystems having adequate prey  
 39 and sufficient human tolerance. Oakleaf et al. (2006) looked at potential wolf habitat in Idaho,  
 40 Montana, and Wyoming, using the following GIS data layers: roads accessible to two-wheel and  
 41 four-wheel vehicles, topography (slope and elevation), land ownership, relative ungulate density  
 42 (based on State harvest statistics), cattle and sheep density, vegetation characteristics, and human  
 43 density. From that analysis, they concluded, and the U.S. Fish and Wildlife Service (USFWS 2008a)  
 44 concurred, that the four primary factors related to wolf occupancy and persistence were: 1)  
 45 ~~increased forest cover;~~ 2) ~~lower human population density;~~ 3) ~~higher elk density;~~ and 4) ~~lower  
 46 domestic sheep density.~~ [Higher forest cover and elk density increased the probability of occupancy](#)

Formatted: Indent: Left: 0"



1 ~~and persistence; and higher human and sheep densities decreased the probability of occupancy and~~  
2 ~~persistence.~~

3  
4 Wolves are expected to persist in habitats with similar characteristics in Washington. Areas with  
5 abundant deer, elk, and moose, ~~reduced lower~~ livestock use, and few potential human conflicts offer  
6 the best chance for recovery success. These locations include national forests, national parks,  
7 wilderness areas, national recreation areas, designated roadless areas on public lands, and areas with  
8 low densities of open roads. In some areas, wolves are expected to follow their prey to lower  
9 elevations during the winter.

10  
11 Historically, wolf distribution in Washington included much of the state. During the 70 or so years  
12 that wolves have been essentially absent from Washington, humans have significantly altered the  
13 landscape ~~throughout the state~~. Habitat once occupied by wolves has been reduced by development  
14 and land conversion, with many suitable areas now existing as fragments rather than as large  
15 contiguous blocks. Road densities have increased dramatically and the human population has grown  
16 to more than six million people. Although these changes have reduced the amount of habitat now  
17 available to wolves, large areas of Washington ~~continue to still~~ have low human densities and are  
18 potentially suitable for the species.

19  
20 There have been four recent modeling studies that have estimated potentially suitable wolf habitat in  
21 Washington. They vary in approach, data layers that were used, and in predictions of amounts of  
22 potentially suitable wolf habitat in the state, but most were consistent in predicting suitable habitat in  
23 northeastern Washington, ~~southeastern Washington~~ the Blue Mountains, the Cascade Mountains,  
24 and the Olympic Peninsula (Figures 5-8). The four studies include:

25  
26 (1) B. Maletzky (unpubl. data) used ~~GIS data layers for~~ the four parameters (i.e., prey density,  
27 forest cover, human density, and presence of sheep allotments) found by Oakleaf et al. (2006) to be  
28 the most important predictors of wolf occupancy and persistence in Montana, Idaho and Wyoming.  
29 ~~These included prey density, forest cover, human density, and presence of sheep allotments. Using~~  
30 ~~these parameters, he~~ determined that nearly all potentially suitable wolf habitat (≥ 50% probability  
31 of occupancy) occurs in the northeastern ~~portion of the state~~ Washington, the Blue Mountains,  
32 Cascade Mountains, southwest ern Washington, and the Olympic Peninsula (Figure 5). ~~The model~~  
33 ~~resulted in five different probabilities of wolf occupancy. Figure 4 shows the proportion of suitable~~  
34 ~~habitat likely (≥ 50% probability) to be occupied. Oakleaf et al. (2006) considered habitat with ≥~~  
35 ~~50% probability of occupancy to be high quality wolf habitat; Larsen and Ripple (2006) defined wolf~~  
36 ~~habitat suitability as those lands that predicted a ≥ 50% probability of wolf occurrence (Figure 5).~~  
37  
38

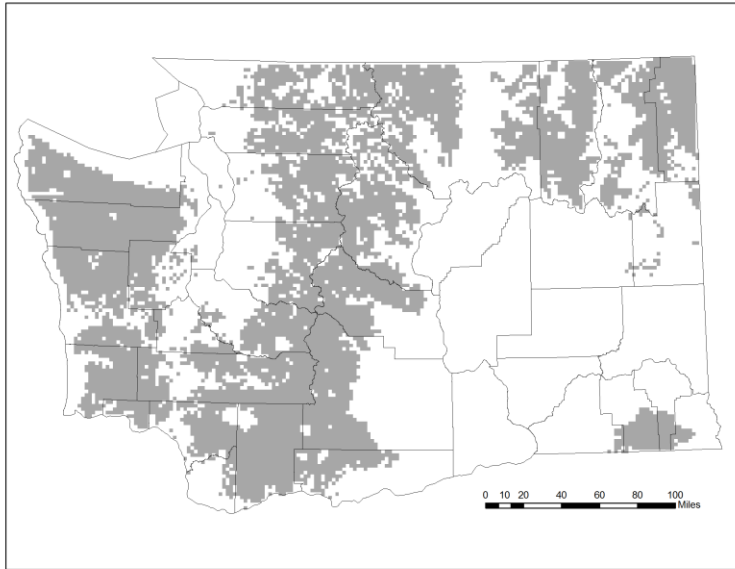

1 | Figure 5. Estimated suitable wolf habitat likely ( $\geq 50\%$  probability) to be occupied in Washington (gray  
2 | shading), using the parameters of Oakleaf et al. (2006). Analyses were conducted by B. Maletzke.  
3 |

Formatted: Font: Arial, 10 pt

4 |  
5 | (2) Larsen and Ripple (2006) used prey density and the extent of human presence, forest cover, and  
6 | public lands as parameters. They defined wolf habitat suitability as those lands that predicted a  $\geq$   
7 | 50% probability of wolf occurrence (Figure 6). Their results projected more suitable habitat in the  
8 | Northern Cascades than the Maletzky model (Figure 5), but -and- none in southwestern  
9 | Washington (Figure 6).  
10 |  
11 |

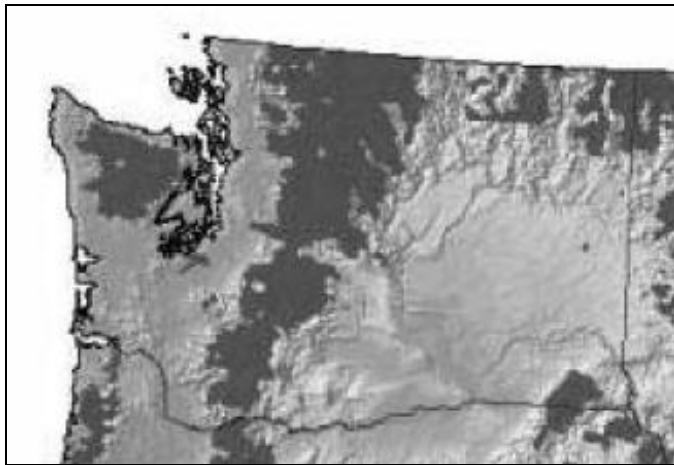
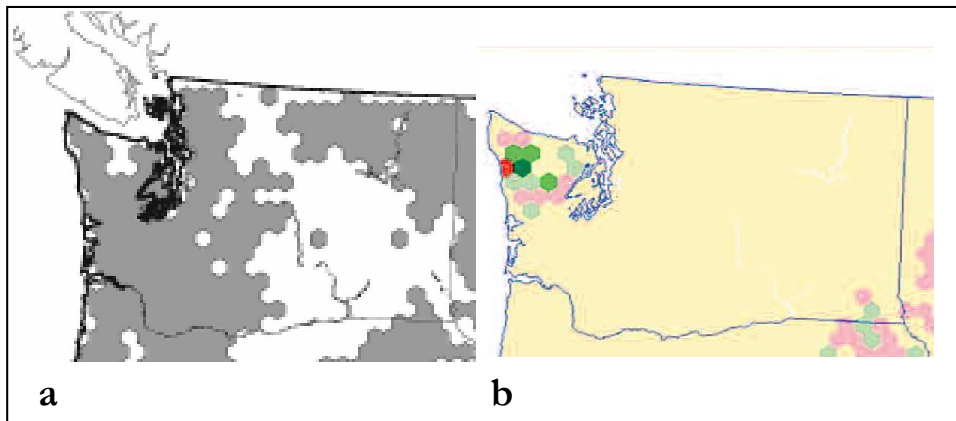

Figure 6. Estimated suitable wolf habitat in Washington (dark gray shading), where suitability is defined by those lands that equal or exceed a 50% probability of occurrence as predicted by Larsen and Ripple (2006).

Formatted: Space Before: 12 pt

(3) Carroll et al. (2006) conducted a series of analyses of suitable wolf habitat in the western US, including Washington. The first analysis mapped much of western and northeastern Washington as suitable habitat based on vegetation type (used as a measure of prey abundance) and terrain (Figure 7a). Further analysis predicted distribution and demography of wolves in the western U.S. using the spatially-explicit PATCH model (Schumaker et al. 2004). This resulted in predictions of potential distribution and demography of wolves in the western United States under five different landscape scenarios portraying current and future conditions. The PATCH model predicted low probability of occupancy and persistence in the state under current conditions, except in the Olympic Peninsula and the Blue Mountains and the Olympic Peninsula (Figure 7b). Under this projection, USFWS (2008a, 2009) reported that the Washington portion of the Northern Rocky Mountain distinct population segment (i.e., eastern one-third of Washington) contained only an estimated 297 square miles of potential wolf habitat.



Formatted: Space Before: 6 pt

Figure 7. The estimates of Carroll et al. (2006) of (a) suitable wolf habitat in Washington (gray shading) based on vegetation parameters, and (b) potential wolf distribution predicted by the PATCH model under current habitat conditions. In (b), areas with predicted negative population growth rates are shown in pink and red, and are considered “sink” habitats. Those shown in shades of green have predicted positive growth rates and are considered “source” habitats. Areas in pale yellow are predicted to have low potential occupancy (less than 25%).

(4) In response to questions from the Wolf Working Group, Carroll (2007, unpubl. data) subsequently expanded his analysis of suitable wolf habitat in Washington by considering the influence of linkages with habitat in British Columbia and adjacent states on predicted wolf distribution and demography. GIS data layers used were: (1) vegetative productivity; (2) road density and type together with human population density and distribution, which were used as a measure of wolf mortality (livestock density was not incorporated); and (3) habitat linkages with neighboring states and British Columbia.

The results identified areas of potential wolf habitat similar to those indicated by ~~Maletsky-Maletzke~~ (unpubl. data) and Larsen and Ripple (2006), including the Cascades, northeastern Washington, the Olympic Peninsula, and the Blue Mountains (Figure 8). However, most of the habitat within these areas, especially in the ~~n~~northern Cascades and northeastern Washington, was considered to be lesser quality “sink” habitat, where resident wolf populations would have difficulty persisting without ongoing immigration from neighboring “source” populations. Sink habitat is nonetheless considered vital in enhancing regional population viability by facilitating dispersal between source populations. In comparison, source habitats are higher quality habitats that support growing populations (source populations) and produce dispersing young. Source habitats therefore play a pivotal role in sustaining viable populations.

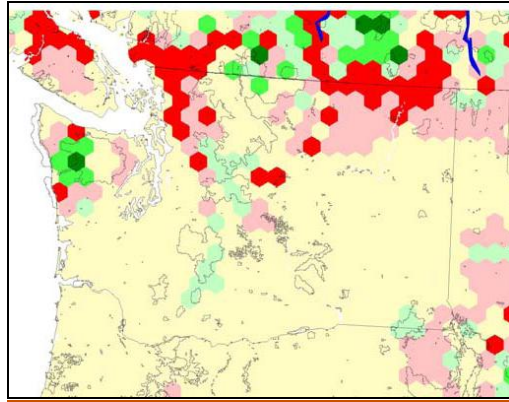

Figure 8. Potential wolf distribution in Washington and surrounding areas as predicted by Carroll (2007). Areas with predicted negative population growth rates are shown in pink and red, and are considered "sink" habitats. Those shown in shades of green have predicted positive growth rates and are considered "source" habitats. Areas in pale yellow are predicted to have low potential occupancy (less than 25%).

Formatted: Space Before: 12 pt

Formatted: Font: Garamond, 12 pt

Models of suitable wolf habitat are most useful for understanding the relative proportions and distributions of various habitat characteristics related to wolf survival and shouldn't be interpreted as absolute predictors of areas that will be occupied by wolves (USFWS 2008a). Estimates of suitable habitat calculated from the four different model results range from a low of about 16,900 square miles (Carroll 2007) to a high of about 41,500 square miles (Carroll et al. 2006). Maletzke's (unpubl. data) results were about 26,700 square miles and Larsen and Ripple (2006) results were about 19,000 square miles. The average of the four was about 26,025 square miles. The Maletzke's (unpubl. data) projection may be the most realistic because it used the parameters identified by Oakleaf et al. (2006) as the most important predictors of suitable wolf habitat, and it was able to use current WDFW GIS data layers for elk densities in the state. Both Larsen and Ripple (2006) and Carroll (2007) projected lower amounts of total suitable habitat because their results did not portray southwestern Washington as potential wolf habitat. The Carroll et al. (2006) model results were highest because they projected the Puget Sound lowlands as potential habitat. These differences in the models are likely artifacts of the parameters and GIS data layers used.

Models and observations from Idaho, Montana, and Wyoming during the past 20 years (Bangs et al. 2004, USFWS et al. 2011) indicate the types of habitat not suitable for wolves. These include non-forested rangeland and croplands associated with intensive agricultural use (Carroll et al. 2003, 2006, Larsen and Ripple 2006, Oakleaf et al. 2006, Carroll 2007, unpubl. data; B. Maletzke, unpubl. data). This unsuitability is due to high rates of wolf mortality, high densities of livestock compared to wild ungulates, repeated conflict with livestock and pets, local cultural intolerance of large predators, and wolf behavioral characteristics that make them vulnerable to human-caused mortality in open landscapes (USFWS 2008a). Consequently, although a few wolves could potentially occupy the Columbia Basin in Washington, the likelihood of them persisting and establishing a viable breeding population is low. Lowland areas of the Puget Sound region are similarly not

1 expected to support wolves because of the high human and road densities, lack of available prey,  
2 and reduced forest cover found there.

### 3 Road Density

Formatted: Font: Italic

6 Several studies in the Great Lakes states have found road density to be an important predictor of  
7 wolf occupancy. Mladenoff et al. (1995) assessed various landscape-scale factors in defining suitable  
8 wolf habitat in the region and determined that road density was the most important predictor. Their  
9 model had a road density threshold of 0.72 mi/mi<sup>2</sup> that best classified areas with and without packs;  
10 areas containing packs usually had road densities <0.72 mi/mi<sup>2</sup>.

12 This parameter allowed the amount and distribution of suitable wolf habitat to be mapped for the  
13 three-state region (Mladenoff et al. 1995) and the size of the potential wolf population size to be  
14 estimated for northern Wisconsin and upper Michigan (Mladenoff et al. 1997). The habitat model  
15 and road density threshold of 0.72 mi/mi<sup>2</sup> successfully predicted the location of recolonizing wolves  
16 in Wisconsin from 1993 to 1997 (Mladenoff et al. 1999).

18 Road density was a key secondary variable, although with a higher threshold value (<0.72 mi/mi<sup>2</sup>), in  
19 a more recent model of wolf occupancy based on the locations of Wisconsin packs in 2007  
20 (Mladenoff et al. 2009). The authors suggested that results of earlier models reflected the dynamics  
21 of a small, recolonizing wolf population in Wisconsin, whereas results from the newer model  
22 reflected wolf occupancy under a source-sink dynamic.

24 Potvin et al. (2005) found the probability of wolf occupancy was positively related to deer density as  
25 well as road density in upper Michigan. They identified threshold values of about 0.9-2.2 deer/mi<sup>2</sup>  
26 and 1.13 mi of road/mi<sup>2</sup> for predicting suitable wolf habitat. Nevertheless, most wolf territories  
27 occurred in areas with road densities lower than 0.72 mi/mi<sup>2</sup>. Wolves will use roads for travel, but  
28 road density is an index to human contact and roads contribute to wolf mortality through increased  
29 intentional or accidental killing.

Formatted: Not Highlight

31 It is not possible at this time to predict the eventual distribution of wolves in Washington or the  
32 carrying capacity of landscapes to support them. However, future radio-tracking of a suitable  
33 number of wolves reoccupying the state will make it possible to measure a variety of important  
34 biological parameters, including habitat selection and territory sizes. This information can be used  
35 to estimate carrying capacity and will help establish a range of wolf numbers that different regions of  
36 Washington may be able to support based on prey abundance and distribution, human population  
37 densities, livestock allotments, and extent of forested habitat.

### 39 Biological Carrying Capacity

41 Another factor considered for establishing wolf recovery goals in Wisconsin and upper Michigan  
42 was an assessment of their- "biological carrying capacity" for wolves. The amount and distribution  
43 of available wolf habitat in the two states was estimated using data on landscape use by radio-  
44 collared wolves (Mladenoff et al. 1997). Potential wolf numbers were then estimated using two  
45 approaches: (1) a habitat area model, using available wolf habitat in combination with wolf pack  
46 territory size; and (2) a prey-based model, using wolf-prey biomass relationships. Potential wolf  
47 numbers based on habitat area and prey-based models were 380 (90% CI 324-461) and 462 (90% CI

1 262-662), respectively for Wisconsin, and 751 (90% CI 641-911) and 969 (90% CI 581-1357) for  
2 Michigan. Using this information, Wisconsin used a population of 500 wolves as the estimated  
3 potential biological carrying capacity of the state (Wydeven et al. 2009a).

4  
5 Using the first of these approaches, WDFW estimated potential biological carrying capacity for  
6 wolves in Washington by overlaying a circle representing a pack territory size of 360 sq mi (933 km<sup>2</sup>)  
7 on a map of potential wolf habitat. Territory size used was based on the mean size of territories in  
8 Idaho and two packs in Washington. Amount of potential habitat was determined by the Maletzke  
9 model (≥50% probability of occupancy, using the parameters of Oakleaf et al. 2006; Figure 5)  
10 described in the previous section. The analysis resulted in an estimate of 76 circles for the state. As  
11 wolf recovery continues, WDFW will use Washington-specific data to refine estimates of biological  
12 carrying capacity in the state.

#### 13 14 Landscape Connectivity and Dispersal

15  
16 Some landscape features allow easy passage by wildlife species, whereas others such as unsuitable  
17 natural habitats, rugged topography, human development, and major highways may act as barriers  
18 that constrain, prevent, or redirect movements (Singleton et al. 2002). Landscape features can  
19 therefore influence: (1) levels of gene flow among populations; (2) rates of dispersal to unoccupied  
20 areas with suitable habitat, which can affect the establishment of new populations; and (3) rates of  
21 immigration into existing populations, which can affect the viability of populations, especially those  
22 with low survival or productivity and those occupying fragmented habitats.

23  
24 Wolves are capable of dispersing long distances rapidly through a variety of habitats and select mates  
25 to maximize genetic diversity (USFWS 2008a). The recovery objectives established in this plan for  
26 wolves in Washington (see Section B of this chapter) recognize that the long-term viability of the  
27 state's wolf population will, in part, be dependent on maintaining its connectivity (e.g., vonHoldt et  
28 al. 2008) to the broader regional wolf metapopulation in Idaho, Montana, British Columbia, and  
29 Oregon. Nevertheless, additionally, maintaining connectivity between blocks of potentially suitable  
30 habitat within Washington is important to wolf conservation in Washington because of the  
31 fragmented condition of habitats in the state. Managing landscape permeability for the benefit of  
32 wolves will speed recolonization and progress toward recovery goals and will reduce the need for  
33 costly translocation efforts.

34  
35 Singleton et al. (2002) analyzed landscape permeability for wolves in Washington and adjoining areas  
36 of Idaho and British Columbia (the Blue Mountains and Oregon were excluded). They reported that  
37 landscapes in the Cascades, north-central and northeastern Washington, and parts of the interior  
38 lowlands of British Columbia were broadly conducive for travel by wolves. However, five zones  
39 within the region were identified as impediments to movement, with the upper Columbia (Lake  
40 Roosevelt)-Pend Oreille valleys being the least permeable of these, followed by Snoqualmie Pass,  
41 Stevens Pass-Lake Chelan, the Fraser-Coquihalla region of British Columbia, and the Okanogan  
42 Valley. These zones generally represent developed valley bottoms with discontinuous forest cover,  
43 sizeable human populations, and high road densities, or reservoirs. Singleton et al. (2002) also  
44 showed a broad band of south-central British Columbia extending north from a line between about  
45 Osoyoos and Grand Forks as being of lower permeability for wolves, meaning that wolves  
46 attempting to move between eastern Washington and the Washington Cascades could find better



1 travel conditions in the northern tier of Washington than in a sizeable portion of southernmost  
2 British Columbia.

3  
4 Singleton et al.'s (2002) conclusions are generally supported by the work of others who have  
5 modeled potential wolf habitat in Washington (Carroll et al. 2006, Larsen and Ripple 2006; Carroll  
6 | 2007, unpubl. data; B. Maletzky, unpubl. data). These studies variously showed the Okanogan,  
7 upper Columbia, and Pend Oreille valleys, Snoqualmie Pass, and high elevation areas of the North  
8 Cascades as being potential gaps in the distribution of wolves in eastern Washington (Figures 5-8)  
9 that would have to be crossed by individuals dispersing between major blocks of suitable habitat.  
10 Two additional areas, the I-5 corridor through Lewis and Cowlitz counties and the Chehalis River  
11 valley through Grays Harbor County, represent potential barriers to dispersal in western  
12 Washington. In contrast to Singleton et al. (2002), Carroll's (2007, unpubl. data) results suggested  
13 that southernmost British Columbia may hold better dispersal habitat (as indicated by the presence  
14 of "source" habitat) for wolves than northern Washington (Figure 8).

15  
16 Maintaining cross-border habitat linkages between Washington and Idaho, British Columbia, and  
17 Oregon is vital to the reestablishment and long-term viability of a wolf population in Washington  
18 (Carroll 2007). Proximity to wolf populations in Idaho and Montana, which numbered a combined  
19 | 1,271,343 animals in 2010~~08~~ (USFWS et al. 2011~~09~~), and good habitat connectivity along the  
20 northeastern Washington-northwestern Idaho border (Singleton et al. 2002; Carroll et al. 2006;  
21 Oakleaf et al. 2006; Carroll 2007, unpubl. data) provides a high probability that dispersing wolves  
22 will ~~periodically~~ regularly enter Washington as long as this source population remains large.

23  
24 Important cross-boundary habitat linkages also exist with British Columbia and Oregon and will  
25 benefit wolf recolonization in Washington. However, both of these jurisdictions currently have  
26 much smaller wolf populations in areas bordering Washington and therefore will likely be the source  
27 of fewer animals entering the state. Any management programs that significantly reduce wolf  
28 numbers in Idaho, Montana, British Columbia, and Oregon through regulated public hunting or  
29 other large-scale control actions will likely reduce rates of dispersal into Washington. Such activities  
30 would create vacancies within existing packs as well as areas of suitable habitat devoid of resident  
31 wolf packs, which will probably become occupied by some dispersing wolves before they travel to  
32 more distant areas such as Washington. The eventual formation of a source population of wolves in  
33 Washington will reduce the dependence on wolf dispersal into the state from outside. Over time,  
34 better knowledge of dispersal and immigration rates into Washington will emerge.

35  
36 The Washington Connected Landscapes Project (WHCWH 2010) begins to address habitat  
37 connectivity issues through scientific analyses conducted at different spatial scales of current and  
38 future landscape conditions, and coordinates with transboundary partners to maintain connectivity  
39 across Washington's borders. A recently completed statewide analysis identifies important linkage  
40 areas between areas of suitable habitat using both a focal species and landscape integrity approach.  
41 While the focal species approach of this statewide analysis did not include the wolf, the analysis does  
42 address connectivity issues for elk and mule deer, two important prey species. The landscape  
43 integrity approach of the statewide analysis identifies large, contiguous areas of low human impact  
44 and linkage zones between these core areas that avoid areas with a high human imprint (e.g., urban,  
45 residential and industrial zones), which also is applicable to connectivity of wolf habitat. Future  
46 work will explore connectivity issues at the ecoregional and local levels.  
47

## Comparisons between the Northern Rocky Mountain States and Washington for Wolves

During scientific peer review of this plan, several knowledgeable experts on wolves in the northern Rocky Mountain states commented that wolf restoration in Washington may resemble that which occurred in northwestern Montana from 1979 until well into the 1990s. In contrast to central Idaho and the greater Yellowstone area, both northwestern Montana and Washington lack large core refugia of secure habitat ~~that has with~~ large numbers of overwintering wild prey and few livestock (USFWS 2009). Instead, northwestern Montana and Washington feature much more fragmented habitat and a mix of public and private ownership; northwestern Montana also has large holdings of livestock, a natural prey base comprised mainly of deer, and less overall public support for wolf recovery. Because of this combination of characteristics, the wolf population in northwestern Montana grew relatively slowly in numbers and distribution (Bangs et al. 1998). After the first two wolves were recorded in 1979, the first documented breeding pair did not occur until 1986 and ~~the region was not occupied by~~ six successful breeding pairs did not become established until 1995.

Wolf numbers were dampened during this period by wolf-livestock conflicts resulting in significant lethal control, deaths from cars and trains, illegal human-caused mortality, declining ungulate density due to severe winter weather, disease, and an apparently slow rate of immigration from ~~nearby adjacent~~ areas of Alberta and British Columbia, where management appeared to be aggressive enough that fewer wolves than expected dispersed into Montana (Bangs et al. 1998, Sime et al. 2007, ~~+~~ Murray et al. 2010, Smith et al. 2010; C. Sime, pers. comm.). Additionally, Glacier National Park and large adjoining wilderness areas to the south did not function as core secure habitat for wolves because their high elevations and harsh winters do not allow significant numbers of ungulates to overwinter (Smith et al. 2010; D. Smith, pers. comm.). Wolves in northwestern Montana had among the lowest average pack sizes and population growth rates in the northern Rocky Mountain states through 2005 (Mitchell et al. 2008). Despite these characteristics, the population showed stronger growth during the 1990s and 2000s, with immigration from central Idaho helping supplement the population after ~~about~~ 2002. Because of the proportionally greater level of conflicts with humans, management of wolves in northwestern Montana has required greater agency intervention and cost than wolf restoration efforts in the greater Yellowstone area, central Idaho, and the Great Lakes states (E. Bangs, pers. comm.).

### **B. Conservation/Recovery Objectives for Washington**

The plan sets recovery objectives to downlist wolves from endangered to threatened, threatened to sensitive, and to delist from sensitive status per WAC 232-12-297. The objectives were developed from a combination of current scientific knowledge about wolves in other locations and in Washington, wildlife conservation and population viability principles, and negotiations among the Wolf Working Group, with input from WDFW, scientific peer review, and an analysis of assumptions and risks. As such, the objectives attempt to be both biologically sound and socially acceptable.

#### Definition of Recovery Terms

~~This plan sets conservation/recovery objectives to downlist wolves from endangered to threatened, threatened to sensitive, and to delist from sensitive status per WAC 232-12-297. The objectives that~~

Formatted: Adjust space between Latin and Asian text, Adjust space between Asian text and numbers

1 ~~were developed from a combination of sources: current scientific knowledge about wolves in other~~  
2 ~~locations, wildlife conservation principles, negotiations among the Wolf Working Group with input~~  
3 ~~from WDFW (see Appendix E), and input from scientific peer review. As such, the objectives~~  
4 ~~attempt to be both biologically and socially acceptable. As wolves recolonize Washington, the~~  
5 ~~population will be monitored to determine trends in abundance, demographic parameters, habitat~~  
6 ~~use, dietary relationships, outcomes of interactions with humans, and other factors pertaining to~~  
7 ~~population viability. In addition, the status of successful natural migration between isolated~~  
8 ~~populations of wolves both within the state and between Washington and adjacent populations in~~  
9 ~~British Columbia, Idaho, and Oregon will be monitored. The status of wolf populations in areas~~  
10 ~~adjacent to Washington and the permeability of habitat in these areas will also be reviewed. This~~  
11 ~~information can then be used to revise the conservation/recovery objectives, if needed, through~~  
12 ~~methods such as population viability analysis.~~

13  
14 Recovery objectives are defined as numbers of successful breeding pairs that are maintained on the  
15 landscape for 3 consecutive years, with a set geographic distribution within 3 specified recovery  
16 regions.

#### 17 Successful Breeding Pairs

Formatted: Font: Italic

18  
19  
20 Consistent with the recovery objectives for the Northern Rocky Mountain distinct population  
21 segment, the ~~conservation~~/recovery objectives in this plan are based on numbers of successful  
22 breeding pairs rather than packs or individuals. “Successful breeding pair” is used as the unit of  
23 measurement because it provides a higher level of certainty in assessing population status and  
24 documenting reproduction. A successful breeding pair of wolves is defined as an adult male and an  
25 adult female with at least two pups surviving to December 31 in a given year. (This term was  
26 formerly known simply as “breeding pair,” but Mitchell et al. [2008] recommended use of  
27 “successful breeding pair” as a more precise term to indicate that successful rearing of young had  
28 occurred.) The U.S. Fish and Wildlife Service used successful breeding pair as their recovery  
29 measure “because wolf populations are maintained by packs that successfully raise pups” (USFWS  
30 1994, Mitchell et al. 2008). Success of breeding pairs is measured in winter because most wolf  
31 mortality occurs from spring through fall, and winter is the beginning of the annual courtship and  
32 breeding season (USFWS 2008a). In Washington, verification of successful breeding pairs will be  
33 done by WDFW using established protocols.

34  
35 Consistent with protocols used in the Northern Rocky Mountain states, and to avoid double-  
36 counting successful breeding pairs of wolves, packs with territories straddling recovery region or  
37 state boundaries will be counted in the area where the den site is located. If the den location is not  
38 known with certainty, then other criteria such as amount of time, percent of territory, or number of  
39 wolf reports will be used to determine pack residency. Thus, a pack will not be counted in more  
40 than one recovery region in the state.

#### 41 Time Requirement

Formatted: Font: Italic

42  
43  
44 Also consistent with the Northern Rocky Mountain objectives and state recovery plans for other  
45 listed species in Washington, the objectives in this plan must be maintained for 3 consecutive years.  
46 This is to ensure that numbers are ~~being~~ maintained over time.  
47

---

1 *Distribution within Recovery Regions*

2  
3 One of the criteria for removing a species from state listed status in Washington is that it must  
4 occupy a significant portion of its original geographic range. A “significant portion of the species’  
5 historical range” is defined under WAC 232-12-297, section 2.9, as that portion of a species’ range  
6 likely to be essential to the long-term survival of the population in Washington. To achieve  
7 distribution across a significant portion of the species’ historical range in the state, recovery regions,  
8 with their own population objectives are typically established.

9  
10 Three recovery regions are designated to achieve wolf recovery in a significant portion of the range  
11 in Washington and are identified as the Eastern Washington region, Northern Cascades region, and  
12 Southern Cascades and Northwest Coast region (Figure 9). Wolves do not need to be distributed  
13 throughout the Southern Cascades and Northwest Coast recovery region to achieve the recovery  
14 objectives. If they occur in the Olympic Peninsula or southwest Washington, they will count, but  
15 they are not required to be there in order to delist.

16  
17 The western boundary of the Eastern Washington region follows Highways 97 (British Columbia  
18 border south to Monse), 17, and 395 (Mesa south to Oregon border) and matches the line used by  
19 the U.S. Fish and Wildlife Service to demarcate the western edge of the Northern Rocky Mountain  
20 distinct population segment for gray wolves in Washington (USFWS 2009). The boundary between  
21 the Northern Cascades region and the Southern Cascades and Northwest Coast region is Interstate  
22 90 and the county borders.

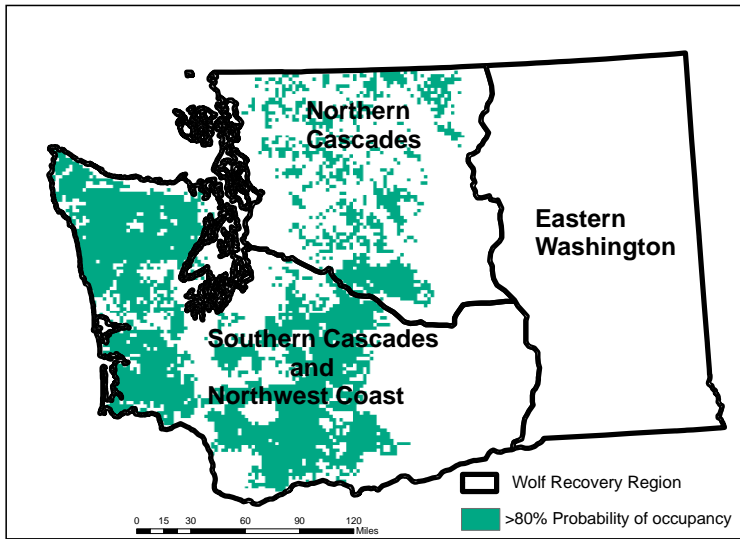

Figure 9. Washington's three gray wolf recovery regions (Eastern Washington, Northern Cascades, and Southern Cascades and Northwest Coast) superimposed on the estimated suitable habitat for wolves ( $\geq 50\%$  probability of occupancy, modeled by B. Maletzke, using Oakleaf et al. 2006).

Although wolves historically occurred throughout Washington, they do not need to reoccupy all of their former range to meet the recovery objectives of this plan. The northern and southern Cascade Mountains contain much of the “significant portion of the historical range” that would ensure the long-term survival of the population. However, despite the presence of considerable high quality habitat for wolves on the Olympic Peninsula and in southwestern Washington (Figure 10), wolves would not need to occupy these areas to achieve recovery if they were present in both halves of the Cascades and eastern Washington in sufficient numbers to satisfy the recovery objectives for each of the three recovery regions. Eastern Washington is currently being recolonized from adjacent populations in neighboring states and British Columbia, whereas the Olympic Peninsula and southwestern Washington are distant from colonizing sources and separated by additional potential barriers inhibiting natural dispersal. Recovery is therefore likely to happen more quickly through the reoccupation of eastern Washington than waiting for wolves to reach far western Washington.

In particular, the southern Cascade Mountains contain a large amount of high quality habitat (Figure 11). This area contains abundant natural prey for wolves, including nearly half of Washington's elk population, and large contiguous blocks of forested public and private lands, where low levels of conflict with livestock are expected. As a result, the southern Cascades have the potential to support

1 | [a source population of wolves, a factor of importance with regard to the long-term survival of the](#)  
2 | [wolf population in Washington.](#)  
3 |  
4 |



5 | [Figure 10. Modeled high quality habitat for wolves in Washington \(i.e., >80% probability of occupancy\),](#)  
6 | [as determined by B. Maletzke using the parameters of Oakleaf et al. \(2006\).](#)  
7 |  
8 |

9 |  
10 | [Land Ownership of Potentially Suitable Wolf Habitat in Washington](#)

11 | [Land ownership of potentially suitable wolf habitat \(≥50% probability of occupancy, modeled by B.](#)  
12 | [Maletzke, using Oakleaf et al. 2006\) was determined for each of the wolf recovery regions in](#)  
13 | [Washington \(Figure 11, Table 3\). The majority \(64%\) of this habitat is on public land, varying from](#)  
14 | [53-87% per region. The U.S. Forest Service is the primary administrator of these lands, both](#)  
15 | [statewide and in each recovery region \(Table 3\). The National Park Service and Washington](#)  
16 | [Department of Natural Resources are other significant public landowners supporting extensive](#)  
17 | [amounts of potential wolf habitat, especially in the Northern Cascades and Southern Cascades and](#)  
18 | [Northwest Coast recovery regions. Private lands \(particularly those owned by private timber](#)  
19 | [companies\) comprise 27% of the state’s potential wolf habitat, with the most extensive area](#)  
20 | [occurring in the Southern Cascades and Northwest Coast recovery region. Tribal lands comprise](#)  
21 | [9% of potential wolf habitat statewide and are especially significant in the Eastern Washington](#)  
22 | [recovery region.](#)  
23 |  
24 |

Formatted: Not Highlight

Formatted: Not Highlight

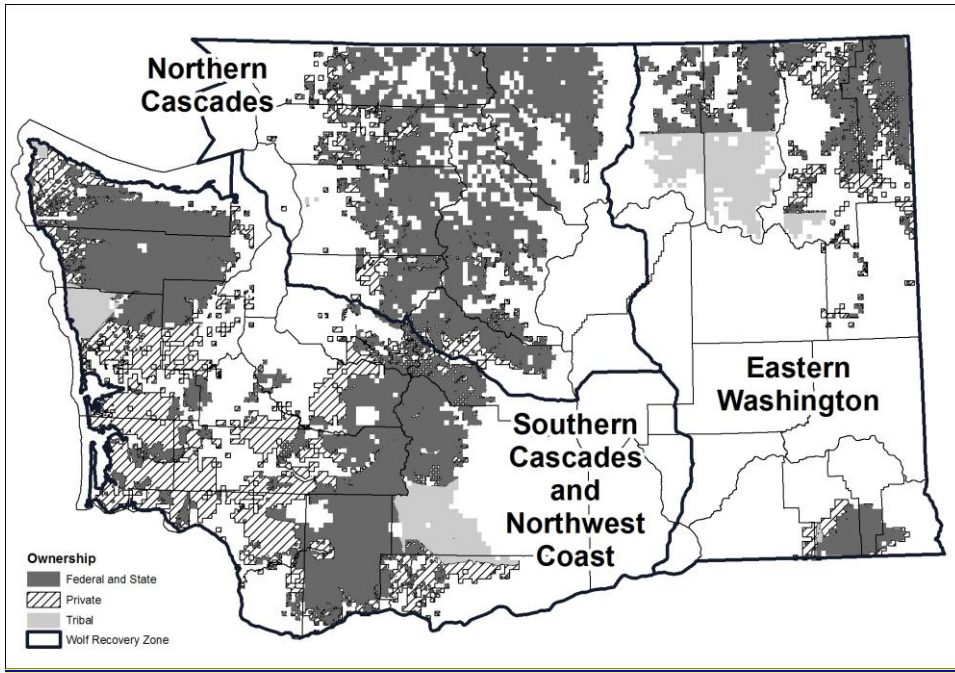

1  
2  
3  
4  
5  
6

Figure 11. Public (federal and state), private and tribal landownership of potentially suitable wolf habitat ( $\geq 50\%$  probability of occupancy, modeled by B. Maletzke, using Oakleaf et al. 2006) in the three recovery regions in Washington.

Formatted: Figure Titles, Space Before: 12 pt, Adjust space between Latin and Asian text, Adjust space between Asian text and numbers, Tab stops: Not at 5.67"



1  
2  
3  
4

Formatted: Indent: Left: 0.25"

Table 3. Land ownership of potentially suitable wolf habitat (≥50% probability of occupancy, modeled by B. Maletzke, using Oakleaf et al. 2006) in the three recovery regions in Washington.

Formatted Table

Land ownership	Recovery Region							
	Eastern Washington		Northern Cascades		Southern Cascades & Northwest Coast		Total	
	Acres	%	Acres	%	Acres	%	Acres	%
<b>Federal</b>								
US Forest Service	1,543,547	45	3,566,440	70	2,583,831	28	7,693,819	43
National Park Service	148	<1	357,166	7	1,128,258	12	1,485,572	8
US Dept of Defense	453	<1	2,173	<1	54,698	<1	57,325	<1
US Fish and Wildlife Service	44,869	1	1,111	<1	5,982	<1	51,961	<1
US Bureau of Land Management	1,305	<1	5	<1	0		1,310	<1
US Bureau of Reclamation	22,921	<1	2,984	<1	3,817	<1	29,721	<1
<b>Total</b>	<b>1,613,244</b>	<b>47</b>	<b>3,929,879</b>	<b>77</b>	<b>3,776,586</b>	<b>41</b>	<b>9,319,708</b>	<b>52</b>
<b>State</b>								
Dept of Natural Resources	140,562	4	491,318	10	1,064,209	11	1,696,089	10
Dept of Fish and Wildlife	8,710	<1	29,324	<1	70,782	<1	108,816	<1
State Parks	14,218	<1	6,778	<1	11,121	<1	32,116	<1
Universities	0		0		994	<1	994	<1
Other	0		0		1,418	<1	1,418	<1
<b>Total</b>	<b>163,490</b>	<b>5</b>	<b>527,420</b>	<b>10</b>	<b>1,148,524</b>	<b>12</b>	<b>1,839,433</b>	<b>10</b>
<b>City</b>	<b>1,183</b>	<b>&lt;1</b>	<b>12,221</b>	<b>&lt;1</b>	<b>100,704</b>	<b>1</b>	<b>114,108</b>	<b>&lt;1</b>
<b>County</b>	<b>375</b>	<b>&lt;1</b>	<b>3,708</b>	<b>&lt;1</b>	<b>33,273</b>	<b>&lt;1</b>	<b>37,355</b>	<b>&lt;1</b>
<b>Private</b>	<b>763,094</b>	<b>22</b>	<b>614,681</b>	<b>12</b>	<b>3,480,552</b>	<b>37</b>	<b>4,858,327</b>	<b>27</b>
<b>Tribal</b>	<b>857,610</b>	<b>25</b>	<b>5,770</b>	<b>&lt;1</b>	<b>745,261</b>	<b>8</b>	<b>1,608,642</b>	<b>9</b>
<b>Total</b>	<b>3,398,996</b>		<b>5,093,679</b>		<b>9,284,899</b>		<b>17,777,574</b>	

## Recovery Objectives

The following ~~conservation/~~recovery objectives have been identified to transition from one ~~designation-listed status~~ to the next:

**1. The gray wolf will be considered for downlisting from state endangered to threatened when 6 successful breeding pairs are present for 3 consecutive years, with ~~at least~~:**

- 2 successful breeding pairs in the Eastern Washington Region,
- 2 successful breeding pairs in the Northern Cascades Region, and
- 2 successful breeding pairs distributed in the Southern Cascades and Northwest Coast Region.

**2. The gray wolf will be considered for downlisting from state threatened to sensitive when 12 successful breeding pairs are present for 3 consecutive years, with ~~at least~~:**

- ~~5~~ 2 successful breeding pairs in the Eastern Washington Region,
- ~~3~~ 2 successful breeding pairs in the Northern Cascades Region, ~~and~~
- ~~4~~ 5 successful breeding pairs distributed in the Southern Cascades and Northwest Coast Region, ~~and~~
- ~~3 successful breeding pairs that can be distributed in any of the three recovery regions.~~

**3. The gray wolf will be considered for delisting from state sensitive when 15 successful breeding pairs are present for 3 consecutive years, with ~~at least~~:**

- ~~6~~ 2 successful breeding pairs in the Eastern Washington Region,
- ~~4~~ 2 successful breeding pairs in the Northern Cascades Region, ~~and~~
- 5 successful breeding pairs distributed in the Southern Cascades and Northwest Coast Region, ~~and~~
- ~~6 successful breeding pairs that can be distributed in any of the three recovery regions.~~

There is no requirement that wolves must go through each listed stage before downlisting or delisting if they meet the ~~conservation/~~recovery objectives. If the wolf population increased rapidly in numbers and distribution, then it may be eligible for skipping a listing stage. For example, if 12 or more successful breeding pairs became reestablished in the state in the first ~~few years~~ of the plan's implementation and met the distribution objectives for 3 consecutive years, then WDFW could ~~skip efforts to downlist wolves to threatened status and~~ move ahead with downlisting ~~from endangered~~ to sensitive status ~~after the recovery objectives for that status were achieved.~~

~~If 18 successful breeding pairs of wolves, meeting the distribution criteria for delisting from sensitive, are documented in any year during the 3-year period, then WDFW could begin the process to write a status review to prepare a delisting recommendation at that time, rather than wait for the 3-year period to conclude; however, wolves would not be proposed for delisting until they had achieved the delisting objectives for 3 consecutive years.~~

Estimated Numbers of Wolves Represented by Successful Breeding Pairs

Table 4 provides estimates of the numbers of packs and individuals that the recovery objectives might represent. The estimates are made using two methods. The first determines the number of packs equivalent to a specified number of successful breeding pairs using the lowest and highest probabilities of a pack containing a successful breeding pair, as determined for five regions of Idaho, Montana, and Wyoming (excluding Yellowstone National Park) from 1979-2005 (Mitchell et al. 2008). Successful breeding pair numbers are typically smaller than pack numbers because not all packs breed or successfully rear pups, and because logistical difficulties may prevent the confirmation of breeding in some packs, especially as pack numbers become larger (USFWS et al. 2008). Estimates of the number of wolves present in packs are based on averages varying from a minimum of  $5.1 \pm 1.1$  (SD) to a maximum of  $7.3 \pm 2.3$  wolves per pack in the same regions of Idaho, Montana, and Wyoming from 1979-2005 (Mitchell et al. 2008). Estimates of the number of lone wolves are based on lone wolves comprising 10-15% of most populations (Fuller et al. 2003). Estimates of the total number of wolves in the population are the sum of the estimated numbers in packs and lone wolves.

Table 4. Range of numbers of packs, lone wolves, and total number of wolves that might correspond to numbers of successful breeding pairs at different recovery stages in Washington.

No. of successful breeding pairs	Endangered to threatened	Threatened to sensitive	Sensitive to delisted
	6	12	15
Estimated equivalent no. of packs <sup>a</sup>	7-17	14-33	17-42
Estimated no. of wolves in all packs combined <sup>b</sup>	36-124	71-241	87-307
Estimated no. of lone wolves <sup>c</sup>	4-22	8-43	10-54
Total estimated no. of wolves present <sup>d</sup>	40-146	79-284	97-361
<u>Total estimated no. of wolves present, using 14 wolves per successful breeding pair<sup>e</sup></u>	<u>84</u>	<u>168</u>	<u>210</u>

Formatted: Indent: Left: 0", First line: 0"

Formatted: Space After: 0 pt

Formatted: Space Before: 0 pt

<sup>a</sup>Number ranges are based on the lowest and highest probabilities of a pack containing a successful breeding pair, as determined for five regions of Idaho, Montana, and Wyoming (excluding Yellowstone National Park) using data from 1979-2005 (Mitchell et al. 2008). Successful breeding pair numbers are typically smaller than pack numbers because not all packs breed or successfully rear pups, and because logistical difficulties may prevent the confirmation of breeding in some packs, especially as pack numbers become larger (USFWS et al. 2008).

<sup>b</sup>Number ranges are based on averages varying from a minimum of  $5.1 \pm 1.1$  (SD) to a maximum of  $7.3 \pm 2.3$  wolves per pack in five regions of Idaho, Montana, and Wyoming (excluding Yellowstone National Park) using data from 1979-2005 (Mitchell et al. 2008).

<sup>c</sup>Number ranges are based on lone wolves comprising 10-15% of most populations (Fuller et al. 2003).

<sup>d</sup>Number ranges represent the sum of the estimated numbers of wolves in packs and lone wolves.

<sup>e</sup>Long-term data collected within the northern Rocky Mountains states indicate that each breeding pair corresponds to about 14 wolves in the overall wolf population in mid-winter (USFWS 2009).

Using this method, 6 successful breeding pairs would correspond to a range of 40-146 total wolves, 12 successful breeding pairs with a range of 79 to 284 wolves, and 15 successful breeding pairs with a range of 97 to 361 wolves (Table 4). Data from Idaho and Montana indicate that the number of successful breeding pairs and packs are usually similar early in recovery (USFWS et al. 2009; C. Sime, unpubl. data), when closer monitoring of each pack can be performed. Thus, expected numbers of

1 packs and wolves in Washington during the endangered and threatened stages are likely to be on the  
2 smaller side of the range of estimates presented here.

3  
4 The second method uses long-term data collected in Idaho, Montana, and Wyoming that indicate  
5 that each successful breeding pair corresponds to about 14 wolves in the overall wolf population in  
6 mid-winter (USFWS 2009). Based on this estimate, 6 successful breeding pairs would correspond to  
7 84 wolves in the overall mid-winter population, 12 successful breeding pairs with 168 wolves in the  
8 overall population, and 15 successful breeding pairs with 210 wolves in the population (Table 4).  
9 These estimates fall within the range of estimates using the first method.

10  
11 Assumptions and Rationale

12  
13 This plan's ~~conservation~~/recovery objectives for Washington are below those thought to be needed  
14 for long-term persistence of an isolated wolf population (i.e., 30 or more successful breeding pairs  
15 containing 300 or more animals in a metapopulation, WDNR 1999, USFWS 2008a;) (see Section A  
16 of this chapter; ~~USFWS 2008a, WDNR 1999~~). However, Washington's delisting objective of 15  
17 successful breeding pairs distributed across three recovery regions and maintained for 3 consecutive  
18 years is believed to be sufficient to result in the reestablishment of a self-sustaining recovered wolf  
19 population ~~for the state~~ because of the distribution and time requirements included in the objectives.  
20 These three-year criteria, plus, distribution in the three recovery regions, and connectivity (e.g.,  
21 vonHoldt et al. 2008) being maintained with populations in Idaho, Montana, British Columbia, and  
22 Oregon, ~~are factors that contribute~~ assumptions essential to the 15 successful breeding pairs being  
23 considered an adequate, though minimal, objective-viable alternative, even though minimal to  
24 achieve recovery.

25  
26 In the blind peer review process, two of the three blind peer reviewers stated that the recovery  
27 objectives in WDFW's draft wolf plan were inadequate with respect to wolf recovery objectives.  
28 Both believed that the number of successful breeding pairs needed to achieve delisting should be  
29 higher and that the plan fell below current scientific standards for sustainability and genetic viability.  
30 Both recommended that a population viability analysis be conducted to determine appropriate  
31 recovery criteria for wolves in Washington. The third reviewer considered the plan's recovery  
32 objectives reasonable for achieving a recovered and self-sustaining wolf population.

33  
34  
35 Analysis of the Recovery Objectives

36  
37 WDFW evaluated whether available data support the objective of 15 successful breeding pairs as a  
38 reasonable level to delist a growing wolf population using spatially explicit population model  
39 RAMAS software (Akçakaya 2002) to model future colonization and persistence of wolf populations  
40 in Washington. The results of this exercise are not considered definitive, and vary widely depending  
41 on the assumptions used, especially about wolf survival and immigration. A word of caution is  
42 advised in interpreting model results. Models are a useful tool, but rarely provide a perfect  
43 prediction of population growth.

44  
45 RAMAS links spatial habitat information with demographic data using packs as subpopulations of a  
46 metapopulation. The metapopulation model was developed by the Carnivore Lab at Washington  
47 State University under contract to WDFW, and validated by comparison with observed populations

Formatted: Font: Italic  
Formatted: Font: Italic  
Formatted: Font: Italic  
Formatted: Not Highlight

Formatted: Not Highlight

1 in Idaho and northwestern Montana (Appendix G). Population model parameters were based on  
2 information available from wolf populations in Idaho and Montana (Mitchell et al. 2008, Smith et al.  
3 2010). Conservative assumptions were used to evaluate persistence and extinction risks. These  
4 included territory size, immigration, and the available habitat and its potential to support wolf packs.  
5 Circles representing hypothetical wolf territories of 360 mi<sup>2</sup> (933 km<sup>2</sup>) were systematically placed  
6 across a map of potential wolf habitat in Washington (using the parameters of Oakleaf et al. 2006; 0-  
7 100% probability of occupancy). Territory size was based on data from Idaho (n = 13; USFWS  
8 2000), and Washington (n = 2). Only those circles that averaged greater than 40% probability of  
9 occupancy were included in the analysis. Predicted wolf population projections for 50 years were  
10 done using 100 repeated simulations based on the modeled habitat and selected set of assumptions.  
11 Additional model assumptions are listed in Appendix H, including presence and absence of  
12 immigration.

13  
14 The persistence of a metapopulation of 15 successful breeding pairs for 50 years, arranged within  
15 recovery regions as proposed in the delisting objectives, was evaluated under 9 different scenarios  
16 (Appendix H). Because 30% of packs do not successfully reproduce in any particular year (Mitchell  
17 et al. 2008), a minimum of 23 packs (i.e., territories) was used to represent a population level at or  
18 above the delisting objective of 15 successful breeding pairs. The 23 packs were distributed in the  
19 Eastern Washington (9), Northern Cascades (7), and Southern Cascades and Northwest Coast (7)  
20 recovery regions to represent the recovery objective distribution of 6, 4, and 5 successful breeding  
21 pairs in the three recovery zones, respectively. The hypothetical territories used were those with the  
22 highest predicted probability of occupancy and did not include the Olympic Peninsula or  
23 southwestern Washington.

24  
25 Scenarios 1-3 and 6-9 assume that the population is allowed to continue to grow and wolves  
26 colonize additional areas. Using these assumptions, results suggested that 15 successful breeding  
27 pairs is an adequate recovery objective for delisting and managing as a non-listed species (Appendix  
28 H).

29  
30 This was not the case if the population was artificially capped at this number (i.e., 23 occupied  
31 territories). Under this assumption (scenarios 4, 5), the model suggested a 93% probability of the  
32 wolf population falling below the delisting goal of 15 successful breeding pairs during the 50 years  
33 and requiring relisting even when immigration occurred; with no immigration, the probability rose to  
34 100%.

35  
36 There is little empirical data from wolves in Washington to include in population persistence  
37 modeling. The population will be monitored as wolves recolonize the state to determine trends in  
38 abundance, demographic parameters, habitat use, prey relationships, outcomes of interactions with  
39 humans, and other factors pertaining to population growth. In addition, the permeability of habitat  
40 and frequency of successful dispersal between isolated populations of wolves both within the state  
41 and between Washington and adjacent populations in British Columbia, Idaho, and Oregon will be  
42 monitored. The expectation is that over time, as wolves recolonize Washington, WDFW will be  
43 able to collect data to determine whether the model assumptions are appropriate.

44  
45 If future data reveal that the population dynamics of wolves in Washington are significantly different  
46 from those used in the model, these conclusions will need to be reevaluated. Incorporating wolf

1 demographic data specific to Washington will allow WDFW to update predictions of population  
 2 persistence during wolf recovery phases and to revise the recovery objectives, if needed.

#### 4 Delisting

Formatted: Underline

6 The ~~plan's conservation/~~recovery objectives ~~presented here~~ represent the numbers needed to  
 7 achieve the downlisting and delisting of wolves in Washington and do not carry implications for  
 8 ultimate numbers of wolves that will exist in the state. The delisting objective of 15 successful  
 9 breeding pairs (with adequate geographic distribution for 3 consecutive years) is not a population  
 10 "cap" at which the population will be limited. The plan does not place a limit on the numbers of  
 11 wolves that will be allowed to live in Washington.

13 When Washington's wolf population reaches the delisting objectives (15 breeding pairs for 3  
 14 consecutive years in appropriate distribution), WDFW will begin the process of proposing delisting  
 15 of the species. This process, described in WAC 232-12-297 (Appendix A), requires the preparation  
 16 of a status review that examines all pertinent information on abundance, the achievement of  
 17 recovery objectives, and ongoing threats. Review under the State Environmental Policy Act (SEPA)  
 18 and public review are also required as part of the delisting process. Delisting is based only on the  
 19 biological status of the species in Washington. Information from the status review is then presented  
 20 to the Washington Fish and Wildlife Commission to make the final determination on delisting.

22 If, during the 3-year period, a year occurred where there were 18 successful breeding pairs of wolves  
 23 and the distribution criteria for delisting were met, then WDFW could begin the process to write a  
 24 status review to prepare a delisting recommendation at that time, rather than wait for the 3-year  
 25 period to conclude. However, wolves would not be proposed for delisting until they had achieved  
 26 the delisting objectives for 3 consecutive years.

#### 28 Conservation and Management Tools

Formatted: Underline

30 A variety of conservation strategies and management tools will be considered to meet recovery  
 31 objectives while wolves remain state listed in Washington. These are outlined in Chapter 12, with  
 32 strategies and tasks identified. They include (1) protection and monitoring of wolves as they  
 33 disperse into Washington and establish breeding packs; (2) translocation (discussed below); (3)  
 34 prevention of illegal killing; (4) measures to assist livestock producers in reducing wolf-livestock  
 35 conflicts, including proactive deterrents, compensation programs for wolf-related livestock losses  
 36 and proactive methods, and various harassment options and forms of limited lethal control (see  
 37 Chapter 4); (5) management of prey populations and their habitat; (6) management of human safety  
 38 concerns and wolf-pet conflicts; (7) preservation and enhancement of habitat connectivity for  
 39 wolves; (8) implementation of a comprehensive outreach and education program; and (9) research.

Formatted: Font: Not Italic

#### 41 *Translocation*

43 Wolves will ~~be allowed to expand naturally disperse~~ into unoccupied suitable habitat across  
 44 ownerships and administrative designations, ~~resulting in the recolonization of in the state, and~~  
 45 ~~natural dispersal is expected to be the primary means for wolves to disperse across Washington and~~  
 46 ~~recolonize~~ new areas of ~~Washington~~the state. Singleton et al. (2002) evaluated landscape  
 47 permeability for wolves in Washington and suggested that even the two areas likely representing the

1 [greatest impediments to wolf dispersal \(i.e., the upper Columbia-Pend Oreille Rivers and](#)  
2 [Snoqualmie Pass\) were nevertheless probably permeable for wolves.](#) It is recognized, however, that  
3 there may be ~~bottlenecks barriers~~ inhibiting natural dispersal and establishment of wolf packs,  
4 particularly for wolves attempting to disperse across the existing mix of private and public lands  
5 between northeastern Washington and the northern Cascades and from the southern Cascades to  
6 the ~~Pacific Northwest~~ Coast due to distance, human-caused mortality, or other potential bottlenecks  
7 to natural dispersal. ~~Singleton et al. (2002) evaluated landscape permeability for wolves in~~  
8 ~~Washington and suggested that even the two areas likely representing the greatest impediments to~~  
9 ~~wolf dispersal (i.e., the upper Columbia-Pend Oreille Rivers and Snoqualmie Pass) were nevertheless~~  
10 ~~probably permeable for wolves.~~

11  
12 The overall timeframe for wolves to ~~disperse into Washington and~~ reach recovery objectives for  
13 downlisting and delisting ~~in Washington~~ is difficult to predict, but it ~~is likely to~~ may be slow (Carroll  
14 2007) and could take ~~years to~~ several decades. ~~The first area colonized by breeding wolves in~~  
15 ~~Washington was in the northern Cascades and the next was northeastern Washington.~~ Based on the  
16 ~~current~~ proximity of wolf packs in neighboring states and British Columbia ~~and the current locations~~  
17 ~~of the few packs present in Washington,~~ the northeastern and southeastern corners of ~~Washington~~  
18 ~~the state~~ and the northern Cascades and Pasayten Wilderness will be the ~~most~~ likely areas ~~to be~~  
19 ~~initially~~ occupied ~~by wolves~~ through natural dispersal. The southern Cascades and western  
20 Washington will take longer to recolonize ~~through natural dispersal.~~

21  
22 Translocation (moving animals from one area of Washington to another to establish a new  
23 population) is ~~an important~~ conservation tool ~~that is considered a key aspect of this plan~~ (Appendix  
24 I). ~~It is included as a~~ This tool ~~that could be used~~ may be needed to establish ~~and expand~~ populations  
25 in recovery regions that wolves have failed to reach through natural dispersal. Potential benefits of  
26 translocation are that it could:

- 27
- 28 • Address impediments to natural dispersal such as extensive areas of private lands and  
29 unsuitable habitat, or excessive mortality from illegal killing, lethal control, vehicle collisions,  
30 or other human-related causes.
- 31 • Reduce wolf numbers in some regions where they may increase to carrying capacity prior to  
32 downlisting and delisting objectives being met in other recovery regions,
- 33 • Hasten establishment of breeding pairs in areas that are potentially capable of supporting a  
34 source population, thereby helping to ensure and maintain viable populations in a significant  
35 portion of the state's historical range, as required to meet state recovery objectives.
- 36 • Help lower the overall costs of recovery by achieving population target levels more quickly,  
37 thereby allowing downlisting and delisting to begin earlier. Costs would be reduced by  
38 replacing the more expensive monitoring of breeding pairs that is needed while wolves are  
39 listed with the less expensive monitoring of packs following delisting.
- 40 • Facilitate achieving recovery goals more quickly, thereby leading to greater management  
41 flexibility in addressing conflicts.
- 42

43 ~~The trigger for beginning to e~~ Evaluation of translocation efforts ~~wc~~ could begin ~~prompted~~ when a  
44 ~~one~~ recovery region had exceeded its delisting requirements by at least one breeding pair ~~(e.g.,  $\geq 3$  7~~  
45 ~~breeding pairs for 3 years in the Eastern Washington recovery region,~~ while another recovery region  
46 ~~was remained~~ unoccupied. —Wolves would only be translocated out of a recovery region if that



1 region exceeded delisting objectives and removal would not cause the region's population to fall  
2 below its delisting objectives.

3  
4 If translocation were to be considered, ~~to achieve delisting objectives in for a recovery region that~~  
5 ~~wolves have failed to reoccupy, a planning process to determine feasibility and develop an~~  
6 ~~implementation plan would be initiated. These steps are described in Chapter 12, Task 3. The first~~  
7 ~~step would be to prepare~~ a feasibility assessment would be needed to determine if sufficient suitable  
8 habitat and prey ~~are were~~ available to support wolves at potential translocation sites in the recipient  
9 ~~regions without successful breeding pairs~~, and to ensure that removal of wolves from ~~a recovery-the~~  
10 ~~source~~ region would not cause it to fall below delisting objectives ~~or jeopardize existing successful~~  
11 ~~breeding pairs~~. If these conditions are met, an implementation plan would be prepared, which  
12 would provide detailed information on translocation methods and the selection of a release site(s).  
13 This would include consideration of genetics in selecting the source population.

14  
15 A public review process would then be conducted to evaluate the translocation proposal. If the  
16 proposed translocation site were on federal land, the review process would be conducted under the  
17 National Environmental Policy Act (NEPA); if it were proposed on non-federal land, the State  
18 Environmental Policy Act (SEPA) process would be used. ~~State wildlife~~WDFW biologists would  
19 coordinate with other land management agencies to determine a suitable location to release wolves.  
20 Coordination with federal and other state agencies, tribal governments, landowners, and non-  
21 governmental organizations would also take place throughout the process. It is recognized that if  
22 wolves are still federally listed in portions of Washington when translocation is proposed,  
23 collaborative discussions with the U.S. Fish and Wildlife Service will be needed for approval to  
24 implement translocations (E. E. Bangs, pers. comm.).

25  
26 If the translocation proposal weris approved following the NEPA/SEPA process, the translocation  
27 would then occur followed by post-release monitoring to evaluate success of the project. Some  
28 ~~Two areas that were that were~~ identified where ~~natural dispersal and~~ recolonization may be slow or  
29 difficult ~~were were~~: (1) the southern Cascade Mountain range, and which the Wolf Working Group  
30 discussions recommended for consideration as a recipient region (Appendix D), and (2) the Pacific  
31 Coast region, Olympic Peninsula and Willapa Hills, which scientific peer reviewers also  
32 recommended.

33  
34 ~~If a successful translocation proposal were not approved through the NEPA/SEPA process, the~~  
35 ~~Wolf Working Group would be brought back together~~reconvened to work with WDFW to  
36 determine if there were other strategies that could be developed to accomplish the recovery  
37 objectives.

#### 38 Other Conservation and Management Tools

Formatted: No underline

39  
40 ~~A variety of conservation strategies and management tools will be considered to meet~~  
41 ~~conservation/recovery objectives while wolves remain state listed in Washington. These include~~  
42 ~~translocation (discussed above) and other conservation measures that are discussed in later chapters~~  
43 ~~including proactive measures to assist livestock producers in reducing wolf-livestock conflicts;~~  
44 ~~compensation programs for wolf-related livestock losses and deterrence methods; and various~~  
45 ~~harassment options and forms of limited lethal control (all discussed in Chapter 4); prevention of~~  
46 ~~illegal killing; management of prey populations and their habitat; preservation and enhancement of~~  
47

habitat connectivity for wolves, management of human safety concerns and wolf-pet conflicts, and implementation of a comprehensive outreach and education program, and research (all in Chapter 12).

### C. Management after Delisting

#### Reclassification Upon Delisting

All classification of wildlife is under the authority of the Washington Fish and Wildlife Commission. After the recovery objectives for delisting are met, wolves could be reclassified as a game animal through the Commission's public process. If reclassified to a game species, statewide management goals would be established to preserve, protect, perpetuate, and manage wolves and their habitats to ensure a healthy, productive population with long-term stability (D. Ware, pers. comm.). It would not be a population "cap" intended to keep numbers beneath a specific level. After state delisting, WDFW intends to develop a new plan for managing wolves.

After the conservation/recovery objectives for delisting are met, wolves could be reclassified to game animal or protected status. Reclassification to a game species would require the approval of the Washington Fish and Wildlife Commission through a public process. If reclassified to a game species, statewide management goals would be established to preserve, protect, perpetuate, and manage wolves and their habitats to ensure a healthy, productive population with long-term stability (D. Ware, pers. comm.). This is the population level that is viable and sustainable while also allowing hunting, and is not a population "cap" intended to keep numbers beneath a specific level.

#### Hunting

This plan addresses wolf conservation and management while it is state listed. After delisting, it is anticipated that the WDFW would recommend listing as a game species. There may be proposals to hunt wolves following delisting, and these would go through a public process with the ~~go through a public process with the Fish and Wildlife Commission~~. This process would address the ~~Recognizing the diverse public values regarding hunting of wolves will be critical in setting future policy following delisting (Nie 2002)~~. If hunting of wolves were approved while population numbers were relatively low, it is likely that conservative approaches would be used initially, ~~if hunting of wolves in Washington were proposed while population numbers were relatively low~~. These approaches may include a mix of no hunting, ~~or~~ hunting on a limited permit-only basis, as is done for moose, bighorn sheep, and mountain goats in Washington, ~~or a statewide hunting with a small statewide take limit quota, and was implemented for wolves in Idaho and Montana in Fall 2009~~.

With regard to hunting, Mitchell et al. (2008) recommended that consideration should be given to protecting wolves in some core habitat areas (e.g., in large blocks of public lands) to maintain pack size and structure, thereby potentially retaining successful breeding pairs and reproductive output. Hunting may also target areas of conflict to reduce the need for agency management and compensation, as is done for other species in Washington such as elk and geese.

Montana and Idaho initiated hunting seasons immediately following delisting, when wolf population levels far exceeded the state recovery objectives. ~~In the Great Lakes states, where wolves are state and federal listed, they are currently managed as nongame mammals (Wydeven et al. 2009c)~~.

Formatted: Not Highlight

1 Minnesota adopted a phased approach ~~management strategy~~, whereby wolves would not be hunted  
2 for five years ~~post-after~~ delisting (MDNR 2004) ~~to~~. ~~This gives an opportunity to ensure that~~  
3 ~~adequate population numbers are were~~ being maintained following delisting (MDNR 2001) ~~and~~  
4 ~~prior to proposals for hunting. In Wisconsin's plan, hunting could be considered once the~~  
5 ~~population exceeded 350 wolves outside of Indian reservations and would require legislative~~  
6 ~~approval (Wydeven et al. 2009b).~~

7  
8 ~~With regard to hunting, Mitchell et al. (2008) recommended that consideration should be given to~~  
9 ~~protecting wolves in some core habitat areas (e.g., in large blocks of public lands) to maintain pack~~  
10 ~~size and structure, thereby potentially retaining successful breeding pairs and reproductive output.~~  
11 ~~Hunting may also target areas of conflict to reduce the need for agency management and~~  
12 ~~compensation, as is done for other species in Washington such as elk and geese.~~

### 13 Relisting

14  
15  
16 ~~After delisting occurs, it is in the best interest of wolves and the citizens of Washington that~~ As with  
17 all wildlife species, the state takes whatever management steps are necessary to safeguard the species  
18 from a population decline that would necessitate relisting. Upon delisting, the wolf population will  
19 be expected to increase across the landscape where suitable habitat and prey exist. However, it will  
20 continue to be affected by natural and human-caused mortality factors.

21  
22 WDFW will continue to monitor population status and trends after delisting. If the population were  
23 to start declining, WDFW would assess the population's size, distribution, health, reproductive  
24 status, and potential causal factors. ~~It would also review factors such as the status of wolf~~  
25 ~~populations in adjacent states, successful natural migration, and continuing habitat permeability that~~  
26 ~~could influence immigration into Washington. because m~~ Maintaining this connectivity ~~element of~~  
27 ~~the adequacy of the original recovery objectives. The assessment would take into account natural~~  
28 ~~fluctuations in wildlife populations, and would also consider the severity and the basis for the~~  
29 ~~decline.~~ If there are mortality factors causing the decline that can be controlled, such as poaching,  
30 lethal control actions, or legal hunting, actions will be taken to reduce these sources of mortality.  
31 ~~This may include reducing lethal control and/or hunting and initiating methods to halt illegal take,~~  
32 ~~such as increased law enforcement efforts, imposition of higher penalties, and public education.~~ A  
33 decline due to changing habitat conditions, low prey numbers, or disease could constitute underlying  
34 warning signs of a more serious situation that could warrant relisting.

35  
36 In the event of a decline approaching the minimum population objectives for delisting (including  
37 numbers and distribution) ~~numbers of successful breeding pairs for 3 consecutive years and~~  
38 ~~distribution in the recovery regions~~, WDFW may immediately initiate a status review to determine  
39 whether relisting is appropriate. WDFW's listing procedures (WAC 232-12-297) also provide for  
40 emergency listing.

#### 4. WOLF-LIVESTOCK CONFLICTS

Addressing gray wolf-livestock conflicts is an essential part of this plan. Based on experiences in other western states with wolf populations, the return of wolves to Washington is expected to result in conflicts with livestock. The ranching and farming industry is a vital component of the Washington economy and provides important open space and habitats that support a wide variety of wildlife, including deer and elk. In some areas of the state, concerns have been raised regarding the effect that wolves will have on the livestock industry and ~~in August 2007~~, a number of comments received at the initial public scoping meetings ~~in 2007 and the public review period in 2009-2010~~ involved concerns about conflicts with livestock ~~and how they are addressed~~.

The reestablishment of wolves in Washington will affect some livestock producers through wolf-related depredation and/or changes in husbandry and management methods needed for adapting to the presence of wolves. Projections of wolf-caused losses of livestock and related economic impacts in the state are described ~~more fully~~ in Chapter 14, Section B. During the endangered and threatened phases of recovery, wolves should pose little detriment to the state's livestock industry as a whole. At the population levels associated with the early stages of recovery, ~~the vast majority of producers will probably experience few if any annual costs, whereas~~ a few individual producers ~~could be more affected~~ will likely experience some livestock losses. Some of these costs would likely be offset by compensation from ~~programs such as the Bailey Wildlife Foundation Wolf Compensation Trust or state or federal~~ programs. As wolf populations become larger and more widely distributed, financial impacts ~~to more producers~~ are likely ~~to accrue to more producers~~. Where and when depredations occur will depend on different factors, including the abundance and distribution of wolves and the husbandry methods and locations of livestock in areas occupied by wolves.

~~Conserving wolves in Washington and meeting the delisting criteria outlined in this plan will necessitate tolerance for wolves on both public and private lands. This chapter of the plan outlines a range of options to reduce or prevent conflicts between wolves and livestock and to address losses. This chapter of the plan provides:~~

- ~~• background on wolf depredation on livestock (Section A)~~
- ~~• background on management measures available for reducing wolf depredation (Section B)~~
- ~~• background on wolf compensation programs in other states (Section C)~~
- ~~• predicted losses of ranch animals in Washington due to wolves (Section D)~~
- ~~• a description of the management tools to be used for managing wolf-livestock conflicts in Washington (Section E)~~
- ~~• steps for expanding the use of proactive measures for reducing conflicts in Washington (Section F)~~
- ~~• a recommended wolf compensation program to address livestock losses in Washington (Section G)~~

##### A. Wolf Depredation on Livestock ~~and Domestic Dogs~~

Formatted: Bulleted + Level: 1 + Aligned at: 0.25" + Indent at: 0.5"

1 The recovery of wolves in other states has resulted in depredations on cattle, sheep, other livestock,  
2 and ~~domestic-guarding/herding~~ dogs. However, despite significant increases in wolf populations,  
3 confirmed losses to wolves have remained ~~infrequent~~ ~~small~~ to date relative to livestock numbers  
4 (Bangs et al. 2005b, USFWS 2008a). Bangs et al. 2005b summarized livestock numbers, losses, and  
5 predation in 2000 to the livestock industry in the Northern Rocky Mountains. In 2000, there were  
6 2,210,000 sheep, 9,300,000 cattle, and 437 wolves in Montana, Idaho and Wyoming. In that year,  
7 livestock producers reported losses of 235,000 cattle and 195,000 sheep attributed to all causes. Of  
8 those reported losses, 82,200 (42%) sheep and 10,300 (4.4%) cattle were reportedly killed by  
9 predators. Coyote predation accounted for over 70% of those losses. In 2000, wolves killed 80  
10 sheep and 32 cattle in the Northern Rocky Mountains or 0.04% and 0.01% of all losses, and 0.01%  
11 and 0.31% of all predator-caused losses, respectively. Bangs et al. (2006) noted that while wolf  
12 depredations on livestock were unimportant to the regional livestock industry, they could affect the  
13 economic viability of some ranchers.

14  
15 Sime et al. (2007) reported that among the 162 livestock producers suffering confirmed wolf  
16 depredation in Montana between 1987 and 2006, 62% experienced a single incident, 20%  
17 experienced two incidents, and 17% experienced three or more incidents. A similar percentage  
18 (59%) of livestock owners with wolf depredation in Wisconsin experienced a single incident during  
19 the period from 1976 to 2000 (Treves et al. 2002); these affected livestock owners represented 0.4%  
20 of the 7,424 full-time livestock producers in the state's 19 counties with verified wolf depredations.  
21 In Minnesota, the number of livestock farms with verified wolf depredations on livestock was 0.3%  
22 annually during the period when there were 1,200-1,416 wolves (Ruid et al. 2009). In Michigan, on  
23 average <1% of livestock farms in wolf range experienced wolf depredations annually (Edge et al.  
24 2011).

25  
26 Many factors influence depredation rates on livestock, including the proximity of livestock to wolf  
27 home ranges, dens, and rendezvous sites; pack size; abundance of natural prey and livestock; amount  
28 and type of vegetative cover; time of year; livestock husbandry methods in both the area of concern  
29 and adjacent areas; the use of ~~harassment tools~~ ~~non-lethal deterrents~~ and lethal take; pasture size; and  
30 proximity to roads, dwellings, and other human presence (Mech et al. 2000, Fritts et al. 2003, Treves  
31 et al. 2004, Bradley and Pletscher 2005). These factors also make it difficult to predict where and  
32 when depredations by wolves will occur.

33  
34 USFWS et al. (20~~11~~~~09~~) reported that on average 10-~~38~~~~25~~% of all wolf packs in Montana were  
35 confirmed to have killed livestock in any given year from 1999 to 20~~10~~~~08~~. In comparison, 33-85%  
36 of the packs in Wyoming outside of Yellowstone National Park were involved in depredations  
37 annually from 2005 to 20~~10~~~~08~~ (USFWS et al. 2006-20~~11~~~~09~~). In contrast, predation risk is usually  
38 lower in areas where livestock herds are fenced (e.g., in Wisconsin, where only about 7% of wolf  
39 packs annually depredated livestock; Wydeven et al. 2004). Wolves don't necessarily attack livestock  
40 whenever livestock are encountered, but most wolf packs that regularly encounter livestock are likely  
41 to depredate at some point (Bangs and Shivik 2001, Wydeven et al. 2004). Some packs show  
42 increasingly frequent depredation behavior, while others may do so once or twice a year, every other  
43 year, or even less frequently (USFWS et al. 20~~11~~~~09~~).

44  
45 In the northern United States, wolf depredation on livestock occurs more frequently from March to  
46 October when livestock spend more time under open-grazing conditions, calving is taking place, and  
47 wolf litters are being raised (Fritts et al. 2003, Musiani et al. 2005, Sime et al. 2007, Edge et al. 2011).

1 Untended livestock, particularly young calves, appear to be more vulnerable, and the presence of  
2 livestock carcasses on a property may increase risk as well (Fritts et al. 2003, Edge et al. 2011).  
3 Depredations occur on both open grazing sites and inside fenced pastures. Sime et al. (2007)  
4 ~~reported that among the 162 livestock producers suffering confirmed wolf depredation in Montana~~  
5 ~~between 1987 and 2006, 62% experienced a single incident, 20% experienced two incidents, and~~  
6 ~~47% experienced three or more incidents.~~

7  
8 In the northern Rocky Mountain ~~states and Great Lakes states~~, calves are more commonly killed  
9 than other age groups of cattle because of their greater vulnerability (Fritts et al. 2003; Bangs et al.  
10 2005a; Unsworth et al. 2005; Sime et al. 2007; Stone et al. 2008, Ruid et al. 2009, Edge et al. 2011; J.  
11 Timberlake, pers. comm.). Oakleaf et al. (2003) found that wolves tend to choose the smallest  
12 calves and there is evidence that some depredated calves are in poorer physical condition (Bradley  
13 and Pletscher 2005). In parts of Canada, wolves sometimes kill yearling cattle more often than  
14 calves (Stone et al. 2008). In contrast, adult sheep appear to be taken more frequently than lambs  
15 (Fritts et al. 2003). Depredations ~~on sheep~~ commonly involve multiple ~~individuals~~ sheep per  
16 incident, whereas ~~those on only 1-2~~ cattle are usually ~~involve 1-2 single animals killed per incident~~  
17 (Muhly and Musiani 2009).

18  
19 Among northern Rocky Mountain and Great Lakes states, significant variation exists in the number  
20 of cattle and sheep killed by wolves, and sometimes variation exists between years (Tables 5, 6). It is  
21 important to note that the numbers presented in Tables 5 and 6 represent minimum estimates of the  
22 livestock actually killed by wolves. Probable losses, in which officials are unable to verify the cause  
23 of death, are not included. Additionally, ranchers sometimes fail to locate carcasses or are unable to  
24 notify authorities soon enough to obtain confirmation because of the rugged and vast terrain where  
25 livestock graze, the extent of carcass consumption by predators and scavengers, or carcass  
26 decomposition. In some instances, ranchers may choose not to report their losses.

Formatted: Not Highlight

27  
28 Determination of the ratio of estimated total losses to confirmed kills continues to be debated  
29 (Kroeger et al. 2006) and some wolf experts believe it is premature to set such ratios (C. Sime, pers.  
30 comm.). Loss ratios probably vary considerably according to the characteristics of each grazing site,  
31 extent of rancher supervision, and type, age, and number of livestock. Loss ratios of 8:1 and 6.3:1  
32 have been reported for cattle in two studies conducted on large allotments with forested and  
33 mountainous terrain (one with range riders and one without) (Oakleaf et al. 2003, Sommers et al.  
34 2010). However, Oakleaf et al. (2003) suggested that a ratio of about 2:1 was more realistic under  
35 less timbered or less rugged conditions. Loss ratios closer to 1:1 probably occur for many smaller  
36 operations using private lands, where livestock are more closely supervised. Morehouse and Boyce  
37 (2011) described three wolf packs that depredated cattle more often than recognized by the cattle  
38 owners at a site in Alberta.

1  
2

Table 5. Confirmed livestock and dog losses from wolf predation in Idaho, Montana, and Wyoming, 1987-2010 (USFWS et al. 2011)<sup>a,b</sup>.

	87-90	91-94	95	96	97	98	99	00	01	02	03	04	05	06	07	08	09	10	Total
<b>Idaho</b>																			
Cattle			0	1	1	9	11	15	10	9	6	19	20	29	53	96	75	75	429
Sheep			0	24	29	5	64	48	54	15	118	161	184	205	170	218	324	148	1,767
Other <sup>c</sup>			0	0	0	0	0	0	0	0	0	0	0	0	0	1	1	3	5
Dogs			0	1	4	1	7	0	2	4	5	3	9	4	8	12	13	0	73
Total wolves <sup>d</sup>	14	42	71	114	156	187	251	263	345	422	512	673	732	846	843	705			-
Wolves killed <sup>e</sup>	0	1	1	0	3	11	7	14	7	17	27	45	50	108	93	78			462
<b>Montana</b>																			
Cattle	14	9	3	10	19	10	20	14	12	20	24	36	23	32	75	77	97	87	582
Sheep	10	2	0	13	41	0	25	7	50	84	86	91	33	4	27	111	202	64	850
Other <sup>c</sup>	0	0	0	0	0	0	0	0	4	5	0	3	2	2	14	16	6	11	63
Dogs	1	0	4	1	0	1	2	5	2	5	1	4	1	4	3	2	4	2	42
Total wolves <sup>d</sup>	10-33	29-55	66	70	56	49	74	97	123	183	182	152	256	316	422	497	524	566	-
Wolves killed <sup>e</sup>	6	0	0	5	18	4	19	7	8	26	34	40	35	53	73	110	145	141	724
<b>Wyoming</b>																			
Cattle			0	0	2	2	2	3	18	23	34	75	54	123	55	41	20	26	478
Sheep			0	0	56	7	0	25	34	0	7	18	27	38	16	26	195	33	482
Other <sup>c</sup>			0	0	0	0	1	0	0	0	10	2	0	1	0	0	0	1	15
Dogs			0	0	0	3	6	6	2	0	0	2	1	0	2	0	7	0	29
Total wolves <sup>d</sup>			21	40	86	112	107	153	189	217	234	272	252	311	359	302	320	343	-
Wolves killed <sup>e</sup>			0	0	2	3	1	2	4	6	18	29	41	44	63	46	32	40	331
<b>Totals</b>																			
Cattle	14	9	3	11	22	21	33	32	40	52	64	130	97	184	183	214	192	188	1,489
Sheep	10	2	0	37	126	12	89	80	138	99	211	270	244	247	213	355	721	245	3,099
Other <sup>c</sup>	0	0	0	0	0	0	1	0	4	5	10	5	2	3	14	17	7	15	83
Dogs	1	0	4	2	4	5	15	11	6	9	6	9	11	8	13	14	24	2	144
Total wolves <sup>d</sup>	10-33	29-55	101	152	213	275	337	437	563	663	761	846	1,020	1,300	1,513	1,645	1,687	1,614	-
Wolves killed <sup>e</sup>	6	0	0	6	21	7	23	20	19	46	59	86	103	142	186	264	270	259	1,517

3  
4  
5  
6  
7  
8  
9

<sup>a</sup> Confirmed losses are defined as those losses verified through physical evidence to have been caused by wolves, as determined by USDA Wildlife Services or the U.S. Fish and Wildlife Service.

<sup>b</sup> For a variety of reasons (see text), the figures presented here represent minimum estimates of the livestock actually killed by wolves.

<sup>c</sup> Includes livestock other than cattle and sheep. Losses from 1987-2010 totaled 37 goats, 27 llamas, 18 horses, and 1 domestic bison.

<sup>d</sup> Minimum number of wolves living in the state(s) during autumn.

<sup>e</sup> Includes wolves killed by government control actions and those legally killed by ranchers.



Table 6. Confirmed livestock and dog losses from wolf predation in Minnesota, Wisconsin, and Michigan during even-numbered years from 1980-2008 (Erb 2008, Hart 2008, Wydeven et al. 2008, 2009b, 2009d, 2009e, Ruid et al. 2009)<sup>a</sup>.

	80	82	84	86	88	90	92	94	96	98	00	02	04	06	08	Total <sup>b</sup>
<u>Minnesota</u>																
Cattle	16	24	10	26	31	37	55	82	74	118	95	97	66	85	52	1,694
Sheep	56	12	22	13	68	112	38	14	21	33	19	58	15	17	22	1,036
Horses	1	0	1	0	0	0	2	1	1	4	1	2	3	1	0	26
Dogs	1	2	6	1	3	11	5	8	10	25	17	6	4	2	2	194
Total wolves <sup>c</sup>	1,269	1,341	1,416	1,496	1,581	1,700	1,862	2,039	2,232	2,445	2,623	2,814	3,020	3,200	2,921	
Wolves killed	21	20	36	31	59	91	118	172	154	161	148	146	105	122	143	2,932
<u>Wisconsin</u>																
Cattle	1	0	0	0	1	0	1	0	0	20	6	36	29	35	39	294
Sheep	0	0	0	0	1	0	8	0	0	0	0	7	5	6	1	55
Horses	0	0	0	0	0	0	0	0	0	0	0	2	0	0	0	6
Dogs	0	0	0	1	0	0	2	2	5	10	5	10	15	25	22	158
Total wolves <sup>d</sup>	25	23	18	15	26	34	45	54	99	178	248	327	373	467	626	
Wolves killed	0	0	0	0	0	0	0	0	0	0	0	0	24	18	39	169
<u>Michigan</u>																
Cattle						0	0	0	0	3	2	4	7	9	13	72
Sheep						0	0	0	0	0	1	0	3	4	0	24
Horses						0	0	0	0	0	0	0	0	0	0	0
Dogs						0	0	0	1	0	0	4	4	4	0	33
Total wolves <sup>d</sup>						10	21	57	116	140	216	278	360	434	520	
Wolves killed						0	0	0	0	0	0	0	6	7	8	44
<u>Totals</u>																
Cattle	17	24	10	26	32	37	56	82	74	141	103	137	102	129	104	2,060
Sheep	56	12	22	13	69	112	46	14	21	33	20	65	23	27	23	1,115
Horses	1	0	1	0	0	0	2	1	1	4	1	4	3	1	0	32
Dogs	1	2	6	2	3	11	7	10	16	35	22	20	23	31	24	385
Total wolves	1,294	1,364	1,434	1,511	1,607	1,744	1,928	2,150	2,447	2,763	3,087	3,419	3,753	4,101	4,067	
Wolves killed	21	20	36	31	59	91	118	172	154	161	148	146	135	147	190	3,145

<sup>a</sup> Excludes poultry losses.

<sup>b</sup> Total losses for all years from 1976 to 2008.

<sup>c</sup> Interpolated population estimates based on average population growth between actual population estimations in mid- to late winter.

<sup>d</sup> Minimum number of wolves in mid to late winter based on actual counts or population estimations.

### Livestock losses to other causes

While the number of livestock killed by wolves in ~~these Idaho, Montana, and Wyoming states~~ has generally increased over time as wolf numbers have grown, these are small compared to losses caused by coyotes, cougars, bobcats, dogs, bears, foxes, eagles, and other predators. Coyotes and other predators were responsible for almost all of the losses in which the predator was identified (98.8% of the cattle losses and 99.4% of the sheep losses) during 2004 and 2005; wolves were responsible for 1.8% and 0.6% of the losses (Figure 12). Most of these predators, such as coyotes, cougars, bobcats, black bears, and foxes, can be legally hunted or are subject to lethal control if depredating. Wolf depredations are also far smaller than combined non-predator losses (e.g., sickness, disease, weather, and birthing problems) in Idaho, Montana, and Wyoming, being less than 0.1% of these losses for cattle and 0.6% for sheep (Figure 13; NASS 2005, 2006). Wolves have caused minor losses of other livestock species ~~and dogs~~ in ~~these~~ states (Table 5).

Formatted: Normal, Adjust space between Latin and Asian text, Adjust space between Asian text and numbers

1 | It is important to note that the figures presented in Table 4 represent minimum estimates of the

**Livestock losses from predators**

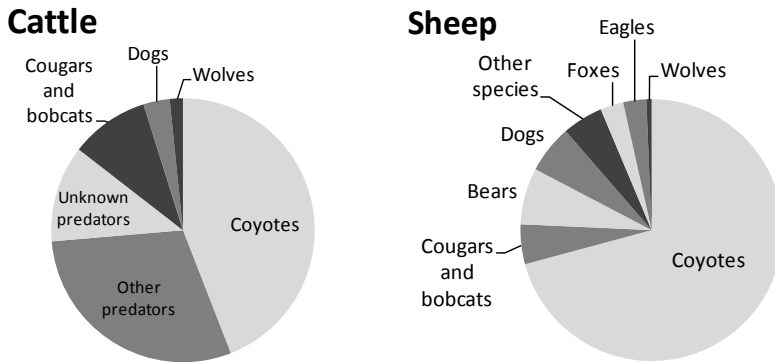

**Livestock losses from all causes**

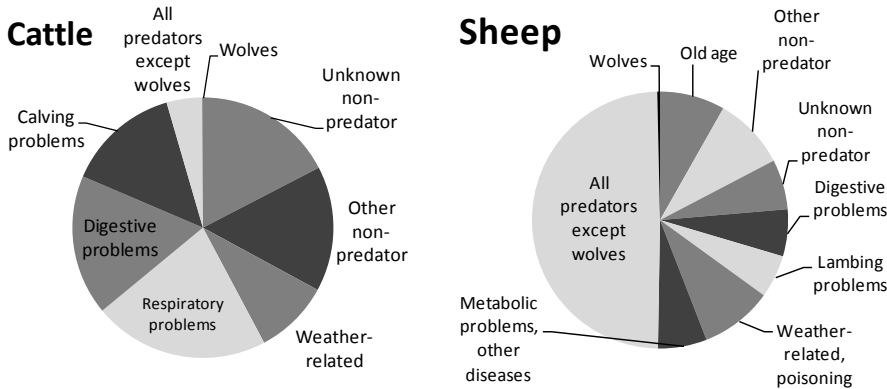

Figure 12. Percent of livestock death losses due to predators and other causes in Idaho, Montana, and Wyoming combined (adapted from NASS 2005, 2006). Data for cattle were collected in 2005 and for sheep in 2004.

2 | ~~livestock actually killed by wolves. Probable losses, in which officials are unable to verify the cause~~  
3 | ~~of death, are not included. Additionally, ranchers sometimes fail to locate carcasses or are unable to~~  
4 | ~~notify authorities soon enough to obtain confirmation because of the rugged and vast terrain where~~  
5 | ~~livestock graze, the extent of carcass consumption by predators and scavengers, or carcass~~  
6 | ~~decomposition. In some instances, ranchers may choose not to report their losses. Determination~~  
7 | ~~of the ratio of estimated total losses to confirmed kills continues to be debated (Kroeger et al.~~

~~20065) and some wolf experts believe it is premature to set such ratios (C. Sime, pers. comm.). Loss ratios probably vary considerably according to the characteristics of each grazing site, extent of rancher supervision, and type, age and number of livestock. For example, Oakleaf et al. (2003) reported a loss ratio of 8:1 for cattle in their study, which was conducted on a large allotment with densely forested and mountainous terrain, no use of range riders, and poor rancher access. However, Oakleaf et al. (2003) suggested that a ratio of about 2:1 was more realistic under less timbered or less rugged conditions. Loss ratios closer to 1:1 probably occur for many smaller operations using private lands, where livestock are more closely supervised. On sheep operations with shepherds, most depredations are likely to be found because of the group herding behavior of sheep (C. Mack, pers. comm.).~~

~~There is evidence that wolves may reduce other predators (see Chapter 6) that also prey on livestock, such as coyotes and cougars. This could lead to fewer total depredations by predators and therefore could potentially benefit some ranchers.~~

## B. Management Tools for Reducing Wolf Depredation

Managing wolf-livestock conflicts and wolf recovery requires an integrated approach using a variety of non-lethal and lethal methods, as described below. One of the important factors in reducing wolf-livestock conflicts in the northern Rocky Mountains was maintaining a high level of radio-collared wolves in the population while the species was listed, which allows agencies to monitor problem situations (Bangs et al. 2006).

### Proactive Measures

A variety of proactive management measures exist to help livestock producers reduce conflicts between wolves and livestock, and offer a partial alternative to lethal control of wolves (Musiani et al. 2003, Bangs et al. 2005a, 2006, Shivik 2006, Stone et al. 2008). Implementation of such measures may be costly to producers, but there have been efforts in the northern Rocky Mountains to assist ranchers with proactive measures and to offset some costs. These measures can be especially important when wolf numbers and distribution are small and recovery objectives have not yet been achieved.

Proactive deterrents, especially when used in combination, often temporarily succeed in reducing the vulnerability of livestock to wolf depredation, but are usually not considered permanent solutions by themselves. However, when combined with a fair and effective compensation program, they offer the best solution for both limiting livestock losses and compensating producers for any unavoidable losses. Some producers in Washington already use proactive deterrents to protect their livestock from predators. Among producers using such measures in 2004-2005, the most frequently employed tools were exclusion fencing, guarding animals, frequent checking of stock, night penning, and use of lamb sheds (Table 7). Because the large majority of the state's cattle and sheep operations are categorized as extra small or small in the numbers of animals owned (Chapter 14, Section B), implementation of proactive deterrents to protect against wolves may be particularly effective in Washington.



Table 5. Numbers and percent of death losses of cattle in 2005 and sheep in 2004 by different predators in Idaho, Montana, and Wyoming (adapted from NASS 2005, 2006)<sup>a</sup>.

Species	Cattle		Sheep	
	No. of losses	%	No. of losses	%
Coyotes	4,100	44.1	27,400	70.8
Other species <sup>b</sup>	2,750	29.6	1,950	5.0
Unknown predators	1,100	11.8		
Cougars and bobcats	900	9.7	1,900	4.9
Dogs	300	3.3	2,300	5.9
Wolves	150	1.6	250	0.6
Bears			2,700	7.0
Foxes			1,100	2.8
Eagles			1,100	2.8
Total	9,300	100.1	38,700	99.8

<sup>a</sup> Specific data on wolf depredations were not listed in NASS (2005, 2006), but were generated using the mean annual confirmed losses in each of the three states combined during 2004-2007 (Table 3). These numbers were then separated out from the losses reported in the "other species" category.

<sup>b</sup> Species in this category were not identified for cattle (NASS 2006), but presumably include bears. For sheep, they include ravens, vultures, and other animals (NASS 2005).

Table 7. Percent use of different proactive methods among ranchers and farmers employing such techniques to prevent predation losses of livestock in Washington (NASS 2005, 2006).

Method	Cattle and calves (% of use) <sup>a</sup>	Sheep and lambs (% of use) <sup>a</sup>
Exclusion fencing	48.1	68.5
Guard animals	43.8	25.0
Frequent checks	43.1	2.5
Culling	14.1	4.0
Livestock carcass removal	13.6	1.0
Fright tactics	4.2	2.0
Night penning	0.2	36.6
Lamb shed	-	35.4
Llamas	-	16.4
Donkeys	-	6.7
Herding	-	2.4
Change bedding	-	0.1
Other methods	13.7	2.0

<sup>a</sup> Data for cattle and calves are from 2005, data for sheep and lambs are from 2004.

*Modified Husbandry Techniques*

Bangs et al. (2006) and Stone et al. (2008) described a number of husbandry methods that are often useful in avoiding some wolf depredation of livestock. These include: the use of range riders to help keep cattle more concentrated on grazing sites; having herders with dogs present with sheep at night when most sheep depredation occurs; burying livestock carcasses rather than dumping them in traditional bone yards to reduce scavenging opportunities by wolves ([see Morehouse and Boyce 2011](#)); moving sick or injured livestock, which may be more vulnerable to wolves; delaying the

1 turnout of cattle onto grazing sites until calving is finished or until young wild ungulates are born to  
2 reduce opportunities for depredation; allowing calves to reach at least 200 pounds before turning  
3 them out to grazing sites can also lower their vulnerability (Oakleaf et al. 2003); and avoiding grazing  
4 livestock near wolf territory core areas, especially dens and rendezvous sites, during the earlier  
5 portion of the grazing season. Implementation of these methods may result in higher costs to  
6 livestock producers.

7  
8 One type of proactive program that has been developed and tested in Montana is the Range Riders  
9 Project. This program is a collaborative effort between ranchers, government agencies, and  
10 conservationists (including the Montana Fish, Wildlife & Parks, Madison Valley Ranchlands Group,  
11 Boulder Watershed Association, Turner Endangered Species Fund, USDA Forest Service, Predator  
12 Conservation Alliance, the Sun Ranch, USDA Wildlife Services, USDA Natural Resources and  
13 Conservation Service, Sweet Grass County Conservation District, and Montana State University  
14 Extension Service). The main goal of the project is to reduce predator-livestock interactions.  
15 Secondary goals are to (1) detect injured or dead livestock more rapidly, (2) preserve the evidence at  
16 potential depredation sites so that investigators can better determine whether or not predation was  
17 involved and which species was responsible, (3) improve livestock management and range  
18 conditions, (4) increase knowledge about predator-livestock interactions in space and time, and (5)  
19 build relationships among project partners. All project collaborators provide funding and in-kind  
20 contributions. In particular, significant funding has come through the USDA Natural Resources and  
21 Conservation Service's Environmental Quality Incentives Program.

22  
23 In the Range Riders Project, cowhands are trained in methods to keep wolves and livestock apart.  
24 Riders stay with livestock throughout the grazing season (generally June–October) and chase away  
25 any wolves that come near the cattle. Projects were implemented beginning in 2004 on both public  
26 grazing allotments and private lands in two valleys in Montana. Protocols varied from place to  
27 place, but the underlying premise was continual human presence and immediate response to wolves  
28 interacting with livestock. The use of horses and vehicles (where applicable) allowed riders to cover  
29 as much ground as possible while checking on livestock. In 2006, areas with riders experienced no  
30 confirmed or probable depredations, although wolves were present and were seen and/or chased  
31 off. Due to high variability among sites, there is no clear evidence that these efforts have actually  
32 prevented depredations. However, when surveyed, many participating producers believed the  
33 project was helpful and indicated an interest to continue their participation. Additional range rider  
34 projects implemented in Montana are briefly described in USFWS et al. (2009).

#### 35 36 *Non-Lethal Deterrents*

37  
38 A number of non-lethal deterrents have been developed for discouraging wolf predation on  
39 livestock, including those developed in the Northern Rocky Mountains (Bangs et al. 2005a, 2006,  
40 Shivik 2006, ~~and~~ Stone et al. 2008, [Gehring et al. 2010a](#), [Urbigit and Urbigit 2010](#)). These  
41 deterrents are available to livestock producers and are generally most effective in small areas. The  
42 following non-lethal deterrents have been used:

- 43
- 44 • Guarding animals (primarily dogs) that are kept with livestock and alert herders when wolves  
45 and other predators are nearby.
- 46 • Light and noise scare devices that are used to frighten wolves away from confined livestock  
47 and alert ranchers and herders to the presence of wolves. These include propane cannons,



light systems, and radio-activated guard (RAG) systems that emit flashing lights and loud sounds at the approach of a radio-collared wolf.

- Hazing with non-lethal munitions (e.g., cracker shells, rubber bullets, paintballs, and bean bags) to frighten wolves seen near livestock.
- Predator-resistant or electric fencing that is used as a permanent or temporary barrier to confine livestock and keep wolves away. Portable fencing can be effective as night pens under open grazing conditions.
- Fladry, which consists of numerous strips of flagging hung along a fence or rope to keep wolves out of an area occupied by livestock. Electrified Turbo fladry (“turbofladry”) is similar, but with the flagging attached to an electric fence hung from an electrified wire. Initial testing suggests that electrified fladry is more effective with wolves than regular fladry (Lance et al. 2010).

Further research and development may eventually produce other suitable techniques that can be implemented under field conditions (e.g., “biofencing” using human-distributed wolf scat and urine, Ausband 2010; shock collars, Hawley et al. 2009; and greater integration of guarding dogs, Gehring et al. 2010b, Urbigkit and Urbigkit 2010).

#### Moving Individual Wolves to Resolve Conflicts

Relocation was used extensively by the USFWS as a non-lethal solution to mitigate livestock damage in the early phases of wolf recovery in the northern Rocky Mountain and Great Lakes states, but gradually became less practical as the number of potential release sites declined with expansion of the region’s wolf populations (Bangs et al. 1998, Bradley et al. 2005, Ruid et al. 2009). Bradley et al.’s (2005) evaluation of the technique in Idaho, Montana, and Wyoming revealed some important drawbacks with its use. These included (1) a lower average annual rate of survival among relocated wolves (60%) than non-relocated wolves (73%), (2) the failure of most (67%) relocated wolves to ever join or form a pack, (3) a strong tendency among relocated wolves to depart their release site, including 20% that returned distances of 46-197 miles to their original capture location, and (4) 18% of relocated wolves that resumed depredation of livestock near their release site. Selection of release sites strongly affected survival of relocated individuals, with survival being greatest in the high quality habitat of central Idaho and lowest in the more human-influenced landscapes of northwestern Montana. Soft releases showed some promise in reducing homing behavior among relocated wolves. Bradley et al. (2005) concluded that moving wolves was most effective during the early stages of population recovery, and that other non-lethal techniques are probably better for preventing or resolving conflicts when larger wolf populations exist.

In Minnesota, wolves involved in depredations or harassment of livestock were relocated to areas of suitable wolf habitat from 1975-1978. Survival and behavior of relocated adults and pups were comparable to resident wolves, and similar to that of naturally dispersing wolves (Fritts et al. 1985). Most relocated wolves left their release sites within a few days and were more likely to return to their original capture sites if moved less than 40 miles (Fritts et al. 1984). Resident wolves were present at release sites, which may explain the rapid departure of relocated wolves from release sites.

#### Lethal Removal

1 Lethal control of wolves may be necessary to resolve repeated wolf-livestock conflicts and ~~would~~  
2 ~~beis~~ performed to remove problem animals that jeopardize public tolerance for overall wolf  
3 recovery. ~~Large numbers of wolves have been~~ Nearly 4,000 wolves were killed in control actions in  
4 ~~Idaho, Montana, and Wyoming~~ both the northern Rocky Mountain states (1,517 wolves from 1987  
5 to 201008, with 7-16% of the population removed annually since 2002; ~~(Table 5)~~ and Great Lakes  
6 states (3,145 wolves from 19785 to 20086, with 3-4% of the population removed annually; (Table 6)  
7 during the recovery of wolf populations. While federally listed, most lethal control of wolves in the  
8 ~~northern Rocky Mountainse~~ states was performed by wildlife agency staff. As wolves became more  
9 common, the U.S. Fish and Wildlife Service gradually loosened restrictions on this activity to allow  
10 increased take by agency staff and private citizens with a federal permit (Fritts et al. 1992, Bangs et  
11 al. 2006). ~~After federal delisting, state management of wolves may allow the public in Idaho and~~  
12 ~~Montana to lethally control wolves “in the act” of attacking livestock.~~ In Washington, if wolves are  
13 federally listed in any part of the state, WDFW would consult with and coordinate with the U.S. Fish  
14 and Wildlife Service prior to any lethal removal proposal to ensure consistency with federal law.  
15

Formatted: Not Highlight

16 In Idaho, Montana, and Wyoming, agency decisions to lethally remove wolves have been made on a  
17 case-by-case basis, taking into account specific factors such as a pack's size and conflict history,  
18 status and distribution of natural prey in the area, season, age and class of livestock, success or  
19 failure of non-lethal tools, and potential for future losses (Sime et al. 2007). Where lethal removal is  
20 deemed necessary, incremental control is usually attempted, with one or two offending animals  
21 removed initially. If depredations continue, additional animals may be killed. Stepwise incremental  
22 control can result in the eventual elimination of entire packs if wolves repeatedly depredate livestock  
23 (Sime et al. 2007).  
24

25 Lethal control of wolves by agency staff can have the advantages of being swift, effective, and tightly  
26 regulated. The benefits of allowing lethal removal by livestock producers are that offending wolves  
27 are more likely to be targeted, it can eliminate the need for agency control, shooting at wolves may  
28 teach them and other pack members to be more wary of humans and to avoid areas of high human  
29 activity, it allows producers to address their own problems, and it may reduce animosity toward  
30 government agencies and personnel (Bangs et al. 2006). Drawbacks of lethal control are that it is  
31 always controversial among a sizeable segment of the public, depredation may recur, there is  
32 uncertainty whether the wolves killed were the offending animals, wolves may respond by becoming  
33 more active at night to avoid people, it can be costly when performed by agencies, and it is open to  
34 abuse when conducted by the public, thereby requiring law enforcement follow-up (Fritts et al. 1992,  
35 Musiani et al. 2005, Treves and Naughton-Treves 2005, Bangs et al. 2006). Two recent analyses of  
36 long-term lethal control of wolves found that removals generally have limited or no effect in  
37 reducing the recurrence of depredation (Harper et al. 2008, Muhly et al. 2010a).  
38

39 Although lethal control is a necessary tool for reducing wolf depredation on livestock, excessive  
40 levels of lethal removal can preclude the recovery of wolf populations, as noted with the Mexican  
41 gray wolf in New Mexico and Arizona (USFWS 2005). Wolf managers must therefore monitor and,  
42 if necessary, adjust the extent of lethal removals ~~in Washington~~ to meet both conservation and  
43 management objectives. Constraints on lethal control have recently been recommended by Brainerd  
44 et al. (2008) to minimize negative impacts on recolonizing wolf populations. They suggested that  
45 lethal control be limited to solitary individuals or territorial pairs whenever possible, and that  
46 removals from reproductive packs should occur when pups are more than six months old, the packs  
47 contain six or more members (including three or more adults or yearlings), neighboring packs exist

1 nearby, and the population totals 75 or more wolves. Consideration should also be given to  
2 minimizing lethal control around or between any core recovery areas that are eventually identified,  
3 especially during denning and pup rearing periods (April to September) (E. Bangs, pers. comm.).  
4 Additionally, managers should assess the potential negative impacts of wolf removal on pack  
5 structure and persistence and the potential for creating unstable pack dynamics if sink habitats are  
6 created by depredation control, especially in recovering populations (Gehring et al. 2003).

### 7 8 **C. Compensation Programs for Wolf-Related Losses and Deterrence in Other States** 9

10 Some livestock producers ~~will~~ experience financial losses due to wolves, particularly through  
11 depredations on livestock. Other financial hardships associated with wolves may result from  
12 livestock becoming stressed or injured, ~~and or by from~~ changes in husbandry or management  
13 methods to reduce risk of depredation (see Chapter 14, Section B). Some of these losses can be  
14 documented reliably but others cannot. Wolf compensation programs were started as a means to  
15 build greater social acceptance for wolf recovery by reimbursing producers for some of these losses  
16 while wolves were listed.

#### 17 18 Compensation for Losses 19

20 Defenders of Wildlife devised and operated the first compensation program. Several compensation  
21 programs currently exist or are under consideration in the western United States to help producers  
22 recover some of the costs associated with wolf predation. The Bailey Wildlife Foundation Wolf  
23 Compensation Trust, which is operated by the Defenders of Wildlife, has compensated ranchers for  
24 wolf losses depredation in the western United States (Stone 2009). since 1987 (DOW 2008).  
25 Known as the Bailey Wildlife Foundation Wolf Compensation Trust, it paid about \$1.5 million to  
26 livestock operators in Idaho, Montana, and Wyoming from 1987 to August 2010 (S. Stone, pers.  
27 comm.), with all funding obtained from private sources. Confirmed losses of livestock and  
28 herding/guarding dogs were reimbursed at 100% of their current or projected market value up to  
29 \$3,000 per animal, whereas probable losses were reimbursed at 50% of their current or projected  
30 market value up to \$1,500 per animal. Producers seeking compensation were required to provide  
31 appropriate documentation of the value of their animal(s), such as a contract, previous sale record,  
32 or current market reports, is required and had to submit a standard investigation report. Most  
33 claims were processed in less than six weeks paid on average within two and a half months (Muhly  
34 and Musiani 2010). To expedite processing and help clarify the eligibility guidelines for  
35 compensation, a standard investigation report form is available. To remain eligible for  
36 compensation of future losses, livestock owners must needed to demonstrate reasonable use of non-  
37 lethal control measures and animal husbandry methods that ~~do did~~ not unnecessarily attract wolves.  
38 A total of \$1,221,000 was paid to producers in Idaho, Montana, and Wyoming from 1987 through  
39 August 2009.

40  
41 The Defenders of Wildlife program ended in all states except Oregon in 2010. In 2010, much of  
42 funding for state-operated compensation programs came from a federal grant, the 2009 Wolf Loss  
43 Demonstration Project Bill, Public Law 111-11 (USFWS et al. 2011). This law provided up to \$1  
44 million annually for five years to states (excluding Alaska) and tribes with wolves and wolf-caused  
45 livestock damage. States are required to provide a 50% match for the federal contribution with state  
46 funds or private donations. In 2010, Defenders of Wildlife and state-run programs paid out

1 \$270,263 in Idaho, \$96,097 in Montana, and \$82,186 in Wyoming (USFWS et al. 2011).  
2 Descriptions of various state compensation programs are provided below.

3  
4 ~~This program is available to livestock producers in areas where wolves are federally listed, including~~  
5 ~~Washington, but the program will be terminated in areas where wolves are federally delisted.~~  
6 ~~Defenders of Wildlife also operates the Bailey Wildlife Foundation Proactive Carnivore~~  
7 ~~Conservation Fund, which encourages greater use of preventative non lethal deterrents and~~  
8 ~~appropriate management methods through cost sharing grants to ranchers. This program is~~  
9 ~~expected to expand after federal delisting occurs in the northern Rocky Mountain states (-~~  
10 ~~Timbelake, pers. comm.).~~

11  
12 ~~The Idaho Wolf Depredation Compensation FundProgram, which is operated by the state of~~  
13 ~~Idaho, reimburses producers for livestock losses in wolf occupied areas of the state that are not~~  
14 ~~covered by Defenders of Wildlife (OSC 2008). is overseen by a board of county commissioners,~~  
15 ~~with agency representatives acting as advisors (OSC 2011). Claims for verified losses receive priority~~  
16 ~~and are paid at market value. Payments for unverified losses (e.g., lower than expected weight gains~~  
17 ~~by livestock) and missing livestock are allocated on a prorated basis. This includes above normal~~  
18 ~~mortality as well as lower than expected weight gains by livestock. If funds remain, This program~~  
19 ~~also provides partial reimbursement is also given for the proactive efforts that some ranchers~~  
20 ~~make measures to avoid wolf depredations on their livestock.~~  
21 ~~Funding limitations currently prevent the program from reimbursing all applicants seeking~~  
22 ~~compensation.~~

23  
24 ~~The Montana's Livestock Loss Reduction and Mitigation Board was created by the 2007 Montana~~  
25 ~~Legislature and appointed by the governor in the fall of 2007 (USFWS et al. 2009). The board~~  
26 ~~oversees the state's compensation program, which replaced the Defenders of Wildlife program,~~  
27 ~~irrespective of whether wolves were delisted and consistent with the Montana wolf plan (DOI,~~  
28 ~~2011). The Montana Legislature appropriated \$30,000 and Defenders of Wildlife donated \$50,000~~  
29 ~~to Montana for a total of \$80,000 for each of the first two years. The board makes payments for~~  
30 ~~direct confirmed and probable livestock losses its first priority, but had insufficient funding in 2010~~  
31 ~~to cover injured livestock and costs associated with proactive efforts. A grant program for~~  
32 ~~prevention costs is being initiated in 2011. hopes to expand into other program elements called for~~  
33 ~~in legislation as funding becomes available. Overall funding comes from federal and state~~  
34 ~~appropriations and private donors (e.g., Defenders of Wildlife, Montana Cattlemen's Association,~~  
35 ~~Montana Farmers Union, and online contributions by private citizens). In addition, a specialty~~  
36 ~~license plate will be issued to generate additional funding.~~

37  
38 ~~In 2008, the Wyoming Legislature established a state compensation program for wolf caused~~  
39 ~~livestock losses (USFWS et al. 2009). Under this Wyoming's compensation program, damage claims~~  
40 ~~are paid only in the "trophy game" area of northwestern Wyoming (USFWS et al. 2011). The~~  
41 ~~program uses a multiplier for each confirmed depredation on calves and sheep to account for~~  
42 ~~undocumented wolf-caused losses. Calves and sheep are compensated up to seven times the~~  
43 ~~number confirmed but only up to the total number reported missing by a producer. Other kinds of~~  
44 ~~livestock such as adult cattle and horses are covered at actual value for confirmed losses only.~~  
45  
46

1 Each of the Great Lakes states with wolves operates its own wolf compensation program. ~~4~~  
2 Wisconsin's program is run with federal and state matching funds. The latter come in part from  
3 voluntary public contributions, which can be made through (1) the purchase of Endangered  
4 Resources vehicle license plates bearing a wolf logo), (2) a check-off on the state income tax form  
5 (Treves 2008), and (3) the Wisconsin Department of Natural Resources' webpage. The program  
6 covers livestock (including calves missing at greater than normal mortality rates), hunting and pet  
7 dogs killed or injured on public lands, and farmed deer. Payments for dogs represented slightly  
8 more than half of the \$92,000 paid out in compensation in 2009 (Wydeven et al. 2010). Minnesota's  
9 program compensates only for livestock killed or injured, as confirmed by university extension  
10 agents, conservation officers, or USDA Wildlife Services (Ruid et al. 2006). Husbandry practices  
11 must not have contributed to wolf depredations. Michigan's program similarly pays only for  
12 livestock losses verified by state Department of Natural Resources personnel or USDA Wildlife  
13 Services (Ruid et al. 2009). Funding comes from the state legislature and private sources. Between  
14 1996 and 2009, \$40,270 was paid out to livestock owners in Michigan for compensation of losses  
15 that were confirmed and attributed to wolves (Edge et al. 2011).

16  
17 Compensation for wolf depredation is also available in all states through the federal Emergency  
18 Assistance for Livestock, Honey Bees, and Farm-Raised Fish Program (ELAP), which was created  
19 as part of the 2008 Farm Bill and is administered by the USDA Farm Service Agency. Payments for  
20 confirmed wolf kills (probable kills are not covered) are based on 75% of the fair market value of  
21 the animal lost. Value for each class of livestock is determined annually according to prices at the  
22 time. A single rate applies to all losses of that class of animal across the U.S., regardless of the value  
23 the producer may feel a specific animal had. Reimbursement is given only for losses beyond normal  
24 mortality, and thus is not paid until the year is over. Livestock producers are only eligible if they  
25 insure all crops they raise, including pasture, thus many may not qualify for coverage. Claims must  
26 be submitted within 30 days on an incident and verified by a competent authority (e.g., USDA  
27 Wildlife Services, state fish and wildlife agency). Claims reimbursed through other compensation  
28 programs are not eligible. ELAP is only authorized through September 30, 2011, unless  
29 Congressional action extends it until 2012. Thus far, the program has been used minimally in the  
30 northern Rocky Mountain states to compensate livestock producers for wolf damage.

Formatted: Don't adjust space between Latin and Asian text, Don't adjust space between Asian text and numbers

31  
32 Evaluations of the effectiveness of wolf compensation programs have been conducted in the U.S.  
33 and other countries. Stone (2009) reported that most (69%) recipients of compensation from the  
34 Defenders of Wildlife program in the northern Rocky Mountain states were somewhat or highly  
35 satisfied with the payments they received and most (80%) did not want to see a reimbursement  
36 program ended. Nevertheless, the majority of (60%) recipients stated that the payments did not  
37 increase their support for wolf recovery, causing Stone (2009) to conclude that the program  
38 succeeded only in preventing further loss of tolerance for wolves among livestock producers.  
39 Program evaluations elsewhere have similarly concluded that compensation generally fails to  
40 improve the attitudes of producers towards wolves (Naughton-Treves et al. 2003, Treves et al. 2009,  
41 Vynne 2009, Boitani et al. 2010). This has led to recommendations for revision of existing  
42 compensation programs, including making them more user friendly and involving stakeholders  
43 (both recipients and donors) in program development and management.

Formatted: Font: Times New Roman

44  
45 Compensation for Proactive Management

Formatted: Underline

1 With the termination of its compensation fund in 2010, Defenders of Wildlife is expanding its  
2 Proactive Carnivore Conservation Fund, which encourages greater use of preventative non-lethal  
3 deterrents and appropriate husbandry methods through cost-sharing grants to ranchers. This  
4 program spent \$376,000 on wolf-related projects in the northern Rocky Mountain states from 1999  
5 to 2010 (S. Stone, pers. comm.).

6  
7 **D. Predicting Losses of Ranch Animals in Washington Due to Wolves**

8  
9 This section provides rough estimates of confirmable losses of ranch animals that might be expected  
10 to occur annually in Washington as wolves become reestablished. Hypothetical projections are  
11 given for four population size categories of 50, 100, 200, and 300 wolves (which corresponds to  
12 about 4, 7, 14, and 21 breeding packs, respectively, USFWS 2009). Predictions of this type are  
13 difficult because of the many uncertainties over where and how many wolves will eventually inhabit  
14 the state, the frequency that they will interact with livestock, problems in determining actual versus  
15 confirmed numbers of livestock killed, and ongoing improvements in the adaptive management  
16 responses of ranchers and wildlife agencies. The estimates presented are based on analyses of  
17 depredation data from Idaho, Montana, and Wyoming for 1987 to 2007 (Table 5) and assume that  
18 interactions between livestock and wolves in Washington will be similar to those in these states.

Formatted: Not Highlight  
Formatted: Not Highlight

19  
20 However, this assumption must be viewed cautiously because of differences in livestock numbers  
21 (especially the lower number of sheep in Washington) and distribution, husbandry methods,  
22 availability of natural prey, land use, and human densities. In addition, these projections represent  
23 average expected losses per year and do not demonstrate the annual variation in depredations that  
24 commonly occurs in Idaho, Montana, and Wyoming. More complete information on this analysis  
25 and the annual monetary value of these losses appear in Chapter 14, Section B.

26  
27 Low and high predictions of confirmable annual losses of ranch animals for Washington are  
28 presented in Table 8. Total populations of 50 and 100 wolves are expected to depredate very small  
29 numbers of livestock. Fifty wolves may kill about 1-6 cattle and 7-16 sheep per year, with annual  
30 take perhaps doubling for 100 wolves. Larger wolf populations will likely kill greater numbers of  
31 livestock, with projections of 6-28 cattle and 20-60 sheep killed annually by 200 wolves, and 12-67  
32 cattle and 22-92 sheep killed annually if 300 wolves became reestablished. However, sheep losses  
33 are expected to be on the low end of these estimates because sheep numbers are much smaller in  
34 Washington than in Idaho, Montana, and Wyoming (see NASS 2004). In the Great Lakes States, a  
35 positive relationship between wolf abundance and the number of livestock predation events,  
36 suggests 3 additional livestock depredation events per year for every 100 additional wolves in upper  
37 Michigan, and 8 additional livestock predation events per year with for every 100 additional wolves  
38 in Wisconsin (Edge et al. 2011). The two-fold greater number of livestock farms within wolf range  
39 in Wisconsin contributes to the greater expected annual number of predation events in Wisconsin.  
40 Even at a population of 300 wolves, these levels of depredations represent 4% or less of the annual  
41 predator-caused death losses experienced by Washington cattle and sheep producers. Depredations  
42 on horses, other livestock, and guarding/herding dogs are expected to be minor for each of the four  
43 wolf population size categories.

44  
45  
46 Table 8. Predicted estimates of confirmable depredations of livestock and domestic dogs for four  
47 different future population size categories of wolves in Washington. Because of the absence of biological

1 and depredation data on wolves living in Washington, numbers presented here should be considered as  
 2 very rough hypothetical estimates.

	<u>Wolf population size category</u>			
<u>Future number of wolves present</u>	<u>50</u>	<u>100</u>	<u>200</u>	<u>300</u>
<u>Estimated no. of future confirmed cattle depredations per year<sup>a</sup></u>	<u>1-6</u>	<u>2-12</u>	<u>6-28</u>	<u>12-67</u>
<u>Estimated no. of future confirmed sheep depredations per year<sup>a</sup></u>	<u>7-16</u>	<u>14-35</u>	<u>20-60</u>	<u>22-92</u>
<u>Estimated no. of future confirmed horse and other livestock depredations per year<sup>a</sup></u>	<u>0-1</u>	<u>0-1</u>	<u>0-2</u>	<u>0-2</u>
<u>Estimated no. of future confirmed dog depredations per year<sup>a</sup></u>	<u>1-2</u>	<u>2</u>	<u>2-3</u>	<u>1-4</u>

Formatted Table

3 <sup>a</sup> Numbers represent the estimated numbers of livestock and dogs that might be confirmed as being killed annually by  
 4 different sizes of wolf populations. Unconfirmed kills are excluded from these estimates.  
 5  
 6

7 **E. Management of Wolf-Livestock Conflicts in Washington**

8  
 9 Any wolf-livestock management program should manage conflicts in a way that gives livestock  
 10 owners experiencing losses the tools to minimize ~~future~~ losses, while at the same time not harming  
 11 the recovery or long-term ~~perpetuation of~~ sustainability of wolf populations. Strategies to address  
 12 wolf-livestock conflicts in Washington are described in Chapter 12, ~~Section-Task~~ 4. Management  
 13 approaches are based on the status of wolves, ensuring that ~~conservation/~~ recovery objectives are  
 14 met. Non-lethal management techniques will be emphasized throughout the recovery period and  
 15 beyond. Actively informing and equipping landowners, livestock producers, and the public with  
 16 tools to implement proactive wolf management techniques will be an important aspect of this  
 17 approach. Lethal control will be used only as needed after case-specific evaluations are made, with  
 18 use becoming less restrictive as wolves progress toward delisting. Wherever wolves are federally  
 19 listed in Washington, the U.S. Fish and Wildlife Service and USDA Wildlife Services are the lead  
 20 agencies to respond to reports of wolf depredations. WDFW will consult with and collaborate with  
 21 U.S. Fish and Wildlife Service on management decisions and actions in these locations. In areas  
 22 where wolves are federally delisted, WDFW will be the lead ~~agency to respond to reports of wolf~~  
 23 ~~depredation,~~ with potential assistance from USDA Wildlife Services and other entities (Chapter 12,  
 24 ~~Section-Task~~ 4.3.3).

25 ~~Where wolves are federally listed, the U.S. Fish and Wildlife Service and USDA Wildlife Services~~  
 26 ~~are the lead to respond.~~

27  
 28 Wolf-livestock conflicts will be managed using a range of options to prevent depredation, as  
 29 presented in Table 9. Descriptions of these options are as follows:

30  
 31 Wolf location information: WDFW will notify livestock producers if wolves are living near their  
 32 operations and will update them, as needed. This will assist livestock producers in implementing  
 33 proactive precautions, if they choose, to reduce the likelihood of depredation by wolves.

34  
 35 Non-injurious harassment: Livestock owners and grazing allotment holders (or their designated  
 36 agents) will be allowed to harass wolves with non-injurious techniques when wolves are in close



1 proximity to livestock or livestock grazing areas on both private and public land. These techniques  
2 could include scaring off an animal(s) by firing shots or cracker shells into the air, making loud  
3 noises, or other methods of confronting the animal(s) without doing bodily harm.

4  
5 Non-lethal injurious harassment: This form of harassment involves striking wolves with non-lethal  
6 projectiles, such as rubber bullets specifically designed and approved for use on wolves, paintballs,  
7 and beanbags (Bangs et al. 2006). Livestock owners and grazing allotment holders (or their  
8 designated agents) may be issued a permit to use non-lethal injurious harassment on their own land  
9 or their legally designated allotment, respectively, during all listed phases. This will require  
10 authorization from WDFW and training in the use of the above listed projectiles. While wolves are  
11 listed as endangered, this management tool will be reconsidered if used inappropriately or if a wolf  
12 mortality occurs under this provision.

13  
14 Move individual wolves: As described in Section B of this chapter, moving an individual wolf is a  
15 possible management tool to remove the animal from a conflict situation. This activity would be  
16 evaluated on a case-specific basis under all management phases, but would especially be considered  
17 during endangered and threatened status. Examples of when this might occur are when a wolf or  
18 wolves become involved in depredation on livestock, or are present in an area that could result in  
19 conflict with humans or harm to the wolf.

20  
21 If a wolf were moved, it would be transported and released into suitable remote habitat on public  
22 land, ~~generally~~ within the same recovery region. A relocated individual would be released into an  
23 area unoccupied by an existing wolf pack; and would not be moved to an area that had livestock  
24 present on the ground. Any relocation would be conducted by WDFW or USDA Wildlife Services  
25 in consultation with the appropriate land management agency, and U.S. Fish and Wildlife Service, if  
26 wolves are federally listed in that portion of the state. Moving an individual wolf does not require a  
27 public review process and is not used to facilitate dispersal.

1

**Table 9. State management options to address depredation of livestock and domestic dogs during wolf recovery phases in Washington. All proposed state management actions involving lethal control of wolves in federally listed Washington would be contingent on consultation and approval by the U.S. Fish and Wildlife Service.**

Management Option	Endangered	Threatened	Sensitive	Delisted
Wolf location information to livestock owners	Provided	Provided	Provided	Provided
Non-injurious harassment	Allowed	Allowed	Allowed	Allowed
Non-lethal injurious harassment	Allowed with a permit and training from WDFW. This will be reconsidered if used inappropriately or a mortality occurs under this provision	Allowed with a permit and training from WDFW	Allowed with a permit and training from WDFW	Allowed with a permit and training from WDFW
Move individual wolves	May be used by state/federal agents to resolve conflicts on a case-by-case basis	May be used by state/federal agents to resolve conflicts on a case-by-case basis	<del>May be used by state/federal agents to resolve conflicts on a case-by-case basis-</del>	<del>May be used by state/federal agents to resolve conflicts on a case-by-case basis-</del>
Lethal control of wolves to resolve repeated wolf-livestock conflicts	Allowed by state/federal agents on a case-by-case basis. <a href="#">WDFW may consider issuing a permit to a livestock owner to conduct lethal control on private land they own or lease if WDFW does not have the resources to address control</a>	Allowed by state/federal agents on a case-by-case basis. <a href="#">WDFW may consider issuing a permit to a livestock owner to conduct lethal control on private land they own or lease if WDFW does not have the resources to address control</a>	Allowed by state/federal agents, and livestock owners (including family members and authorized employees) with an issued permit on private lands and public grazing allotments they own or lease	Allowed by state/federal agents, and livestock owners (including family members and authorized employees) with an issued permit on private lands and public grazing allotments they own or lease
Lethal take of wolves in the act of attacking (biting, wounding, or killing) livestock, including guarding/herding animals	<del>Not allowed</del> <a href="#">Allowed by livestock owners (including family members and authorized employees) on private land they own or lease. This will be reconsidered if used inappropriately or more than 2 mortalities occur under this provision in a year</a>	Allowed by livestock owners (including family members and authorized employees) on private land they own or lease. This will be reconsidered if used inappropriately or more than 2 mortalities occur under this provision in a year	Allowed by livestock owners (including family members and authorized employees) on private land they own or lease	Allowed by livestock owners (including family members and authorized employees) on private and public land they own or lease

Formatted: Left

**Table 9. State management options to address depredation of livestock and domestic dogs during wolf recovery phases in Washington. All proposed state management actions involving lethal control of wolves in federally listed Washington would be contingent on consultation and approval by the U.S. Fish and Wildlife Service.**

Management Option	Endangered	Threatened	Sensitive	Delisted
Lethal take of wolves in the act of attacking (biting, wounding, or killing) domestic dogs (see Chapter 7, Section D)	<del>Not allowed</del> Allowed on private land. This will be reconsidered if used inappropriately or more than 2 mortalities occur under this provision in a year	<del>Not allowed</del> Allowed on private land. This will be reconsidered if used inappropriately or more than 2 mortalities occur under this provision in a year	Allowed on private land. This will be reconsidered if used inappropriately or more than 2 mortalities occur under this provision in a year	Allowed on private land and on public lands where allowed by the administering agency
Hunting	No	No	No	To be determined through public process. May range over time from no hunting to limited permit hunting to a general season depending on size and viability of population
Compensation	Yes	Yes	Yes	Yes
Assistance with the use of proactive non-lethal management tools	Yes	Yes	Yes	Yes

1 Lethal control to resolve repeated livestock depredations: Lethal removal may be used to stop  
 2 repeated depredation if it is documented that livestock have clearly been killed by wolves, non-lethal  
 3 methods have been tried but failed to resolve the conflict, depredations are likely to continue, and  
 4 there is no evidence of intentional feeding or unnatural attraction of wolves by the livestock owner.  
 5 Situations will have to be evaluated on a case-specific basis, with management decisions based on  
 6 pack history and size, pattern of depredations, number of livestock killed, state listed status of  
 7 wolves, extent of proactive management measures being used on the property, and other  
 8 considerations. If it is determined that lethal removal is necessary, it will likely be used  
 9 incrementally, as has been done in other states, with one or two offending animals removed initially.  
 10 If depredations continue, additional animals may be removed. Lethal removal methods may include  
 11 trapping and euthanizing, or shooting.

12  
 13 In areas of Washington where wolves are federally listed, any proposal to lethally control wolves  
 14 would have to be consistent with federal law. WDFW does not have authority to lethally remove  
 15 wolves when they are federally listed. During state endangered and threatened status, ~~only lethal~~  
 16 ~~control would be conducted by~~ WDFW or USDA Wildlife Services staff, ~~will conduct lethal control.~~  
 17 Lethal removal methods may include trapping and euthanizing, or shooting. ~~If a situation were to~~  
 18 ~~occur where WDFW did not have the resources to address a situation of repeated depredations,~~  
 19 WDFW may consider issuing a permit to a livestock owner to conduct lethal control a limited  
 20 number of wolves during a specific time period on private lands they owned or lease. ~~During As~~  
 21 wolves move to state sensitive and delisted status, WDFW may permit livestock owners (including  
 22 their family members and authorized employees) to lethally control a limited number of wolves  
 23 during a specific time period on private lands and public grazing allotments they own or lease.  
 24 Wolves taken under a permit must be reported to WDFW within 24 hours, with additional  
 25 reasonable time allowed if there is limited access to the take site.

26  
 27 Lethal take in the act of attacking livestock: This provision ~~will~~ allows lethal take of wolves “in the  
 28 act” of attacking livestock (defined as biting, wounding, or killing; not just chasing or pursuing) by  
 29 livestock owners, family members, and authorized employees on private land they own or lease ~~after~~  
 30 ~~wolves reach threatened~~ during all state listed statuses, ~~if wolves are not federally listed.~~ If federally  
 31 listed, it would have to be consistent with federal law, which prohibits killing an endangered species  
 32 except in cases of self-defense. At federal threatened status, there is more management flexibility  
 33 through federal regulations. Wherever wolves ~~remain are~~ federally listed in Washington, the U.S.  
 34 Fish and Wildlife Service will be in the lead. WDFW will consult with and collaborate with U.S.  
 35 Fish and Wildlife Service on management decisions and actions to ensure consistency with federal  
 36 law. Lethal take in the act of attacking livestock is not allowed by citizens while wolves are federally  
 37 endangered.

38  
 39 Under state law, killing an endangered species is prohibited under RCW 77.15.120, unless it has been  
 40 authorized by rule of the commission. Subject to limitations established by the commission, certain  
 41 private citizens may kill wildlife that is threatening human safety or causing property damage.  
 42 ~~Allowing livestock owners to do so with wolves will require a change in state law. The ability to kill~~  
 43 ~~wildlife causing property damage in Washington is addressed in Section 61 of Substitute House Bill~~  
 44 ~~(SHB) 1778, effective on July 1, 2010 (Appendix K). The details and limitations of this law will be~~  
 45 ~~established by the Fish and Wildlife Commission through rulemaking. The law directs the Fish and~~  
 46 ~~Wildlife Under RCW 77.36.030, the conditions set by the Commission to establish the limitations~~  
 47 ~~and conditions of this section of the law, and states that this must include: “a. Appropriate protection~~

Formatted: Font: Not Bold, Not Highlight  
 Formatted: Font: Not Bold, Not Highlight  
 Formatted: Font: Not Bold, Not Highlight

1 for threatened or endangered species.” It also states that in establishing the limitations and  
2 conditions ~~of this section related to wolves~~, the Commission “shall take into consideration the  
3 recommendations of the Washington state wolf conservation and management plan.”

4  
5 While wolves are listed as state ~~endangered and~~ threatened, this management tool will be  
6 reconsidered if used inappropriately or if more than two wolves are killed under this provision in a  
7 year. WDFW will carefully monitor total statewide wolf mortality from all causes ~~to ensure that~~  
8 ~~mortality from all causes is not adversely affecting recovery. Failure to report wolves killed under~~  
9 ~~this provision would be in violation of state law (RCW 77.15.120). State penalties for killing a state~~  
10 ~~endangered species range up to \$5,000 and/or 1 year in jail; federal penalties range up to \$100,000~~  
11 ~~and one year in jail.~~ After delisting, this provision will ~~be expanded to~~ include both private and  
12 public land owned or leased by the livestock producer.

13  
14 According to WAC 232-36-051, it is unlawful to kill state endangered species causing damage to  
15 commercial livestock unless authorized by Commission rule or WDFW permit. It is ~~critical~~  
16 ~~important for livestock owners~~ to understand that wolves ~~stalking, looking at, or~~ passing near ~~or~~  
17 ~~stalking~~ livestock, present in a field with livestock, standing over dead livestock, or present on private  
18 ~~property domestic animals~~ are not considered to be in the act of attacking. Wolves ~~passing seen~~  
19 ~~near or stalking~~ domestic animals can and should be deterred with non-lethal methods ~~, and~~  
20 ~~Wolves may not be intentionally baited, fed, or deliberately attracted for any purpose, including~~  
21 ~~killing under this provision. Public education is necessary for this provision to be used appropriately~~  
22 ~~and to not adversely affect wolf recovery. Experience from the northern Rocky Mountain states~~  
23 ~~(Sime et al. 2007; E. Bangs, pers. comm.) suggests that this provision will likely be rarely used in~~  
24 ~~Washington and that very few wolves would be killed under it, especially during the early stages of~~  
25 ~~recovery when total wolf numbers are small.~~

26  
27 Wolves killed under this provision must be reported to WDFW within 24 hours, with additional  
28 reasonable time allowed if there is limited access to the take site. The wolf carcass must be  
29 surrendered to WDFW and preservation of physical evidence from the scene of the attack for  
30 inspection by WDFW is required. ~~Public education is necessary for this provision to be used~~  
31 ~~appropriately and to not adversely affect wolf recovery.~~

32  
33 Lethal take in the act of attacking domestic dogs: This provision allows private citizens to kill a wolf  
34 that is “in the act” of attacking (defined as biting, wounding, or killing; not just chasing or pursuing)  
35 domestic dogs on private land ~~after wolves are downlisted to state sensitive status; and on private~~  
36 ~~and public lands after wolves are delisted, while wolves are state listed.~~ ~~Wherever wolves remain are~~  
37 ~~federally listed in Washington, the U.S. Fish and Wildlife Service will be in the lead. WDFW will~~  
38 ~~consult with and collaborate with U.S. Fish and Wildlife Service on management decisions and~~  
39 ~~actions to ensure consistency with federal law.~~ Lethal take in the act of attacking domestic dogs is  
40 not allowed by citizens while wolves are federally listed. It is important to understand that wolves  
41 stalking, looking at, or in the vicinity of domestic dogs are not considered to be in the act of  
42 attacking. In these situations, wolves can and should be deterred with non-lethal methods. Other  
43 conditions are the same as those identified in the previous section on lethal take in the act of  
44 attacking livestock.

45  
46 ~~is prohibited under (RCW 77.36.030).~~ Allowing livestock owners to do so with wolves will require  
47 ~~a change in state law.~~ The ability to kill wildlife causing property damage in Washington is addressed

~~in Section 64 of Substitute House Bill (SHB) 1778, effective on July 1, 2010 (Appendix K). The details and limitations of this law will be established by the Fish and Wildlife Commission through rulemaking. The law directs the Fish and Wildlife Commission to establish the limitations and conditions of this section of the law, and states that this must include: “a. Appropriate protection for threatened or endangered species.” It also states that in establishing the limitations and conditions of this section related to wolves, the Commission “shall take into consideration the recommendations of the Washington state wolf conservation and management plan.”~~

~~This management tool will be reconsidered if used inappropriately or if more than two wolves are killed under this provision in a year. WDFW will carefully monitor total statewide wolf mortality from all causes. After delisting, this provision would be allowed on both private land and on public lands where allowed by the administering agency.~~

~~It is critical to understand that wolves passing near or stalking, looking at, or in the vicinity of domestic dogs are not considered to be in the act of attacking. In these situations, Wwolves passing near or stalking domestic dogs can and should be deterred with non-lethal methods; and wolves may not be intentionally baited, fed, or deliberately attracted. Wolves killed under this provision must be reported to WDFW within 24 hours, with additional reasonable time allowed if access to the take site is limited. The wolf carcass must be surrendered to WDFW and preservation of physical evidence from the attack scene for inspection by WDFW is required. During sensitive status, this provision will be reconsidered if used inappropriately or more than 2 mortalities occur in a year.~~

#### ~~FE.~~ Proactive Measures to Reduce Wolf-Livestock Conflicts in Washington

~~Use of p) proactive non-lethal tools by offer livestock producers will be encouraged as a way of different methods for reducing wolf-livestock conflicts and depredations depredations by wolves. Using outreach and education, WDFW will actively encourage and provide technical assistance to livestock producers to implement such proactive management techniques, even after wolves are delisted. In addition to building social tolerance of wolves and aiding wolf conservation, proactively reducing Fewer conflicts could aid wolf conservation by preventing loss of improving depredations will also likely social tolerance for the species and reduce the total could lead to lowered compensation payments costs that will be necessary over the long-term.~~

~~WDFW wolf management specialists will work proactively with livestock producers to provide technical assistance on proactive, non-lethal management techniques methods and technologies to minimize wolf-livestock conflicts and depredations (Chapter 12, Task 4.2.2). It is recognized that these measures may will result in higher costs for livestock producers. Under Task 4.4.64, funding will be sought (Chapter 12) seeks funding to compensate assist producers for with some of their expenses associated livestock losses and could include funding for assistance with implementing proactive measures. WDFW will also be open to partnerships with other agencies and organizations (e.g., Defenders of Wildlife through its Proactive Carnivore Conservation Fund) and agencies that are interested in providing livestock producers with funding, additional training, and other resources needed to implement this type of assistance these measures. The Defenders of Wildlife Bailey Wildlife Foundation Proactive Carnivore Conservation Fund is an example of such a possible partnership. As described in Section C, this fund assists with conflict prevention between predators and humans by supporting the use of preventative measures, including non-lethal deterrents and appropriate management methods. Defenders of Wildlife has stated its intention to make its Bailey~~

1 ~~Fund available to producers in Washington for this purpose. However, it is unclear how much~~  
2 ~~funding will be available under this program, so additional sources would be desirable.~~

#### 4 **GF. Compensation for Wolf-Caused Livestock Depredation in Washington**

5  
6 ~~Defenders of Wildlife currently offers the only compensation program to individual ranchers and~~  
7 ~~farmers in Washington to help offset the costs of wolf related depredations. A second source of~~  
8 ~~compensation may be available on July 1, 2010. Substitute House Bill (SHB) 1778 directs that~~  
9 ~~Currently, state laws RCW 77.36 and WAC 232-36 allow owners of commercial livestock (cattle,~~  
10 ~~sheep, and horses held or raised by a person for sale) may to be compensated by WDFW for~~  
11 ~~livestock animals killed or injured by bears, cougars, and wolves if required conditions are met~~  
12 ~~(Appendix F) and the State Legislature approves funding for that purpose (Appendix K) each~~  
13 ~~biennium. The Washington Fish and Wildlife Commission will establish the limits and conditions of~~  
14 ~~the compensation program in SHB 1778 through rulemaking, which will take effect by July 1, 2010.~~  
15 ~~Under SHB 1778 these laws, claimants may can receive no more than \$200 per sheep, \$1,500 per~~  
16 ~~head of cattle, and \$1,500 per horse up to a \$10,000 limit per claim. Other types of livestock are~~  
17 ~~excluded from coverage. Livestock compensation payments will be dependent on a specific~~  
18 ~~legislative appropriation each biennium. To qualify for compensation under SHB 1778, livestock~~  
19 ~~owners must have (1) gross sales of at least \$10,000 during the preceding tax year, (2) a minimum of~~  
20 ~~\$500 in damage, (3) used self-help preventative measures (including non-lethal methods and~~  
21 ~~department-provided materials; some exceptions may apply) prior to the depredation, and (4)~~  
22 ~~exhausted other compensation options from non-profit organizations. Compensation will can not~~  
23 ~~be redundant with payments made by non-profit organizations and will not be paid if the damages~~  
24 ~~are covered by insurance. An appeals process exists for applicants to dispute claim denials or~~  
25 ~~settlement offers. Other conditions and limitations will be developed through rulemaking process~~  
26 ~~described above. The Legislature has not yet provided funding for this program.~~

27  
28 WDFW received funding from other sources in 2010 to pay compensation for confirmed and  
29 probable losses caused by wolves. This included a \$15,000 grant from the U.S. Fish and Wildlife  
30 Service provided under the 2009 Wolf Loss Demonstration Project Bill, Public Law 111-11, and a  
31 \$15,000 donation for the required match from Defenders of Wildlife.

#### 33 Recommendations for a State-Funded Wolf Compensation Program

34  
35 The recommendation in this plan for a state compensation program for documented confirmed and  
36 probable wolf-killed livestock is based on the need for reducing the financial losses that some  
37 livestock producers might experience while wolves are state listed. Public support for a state-funded  
38 wolf compensation program was expressed in the comments received during public meetings in  
39 2007 and 2009 and the plan's public review period in 2009-2010. Many people supporting wolf  
40 restoration view compensation as an opportunity to share in the burden that livestock producers  
41 may experience and as a way to build public support for wolf recovery (see Montag et al. 2003). An  
42 effective compensation program supported by the public and Legislature can also help maintain  
43 tolerance for wolves among some landowners and livestock producers (Bangs et al. 2006, Stone  
44 2009), which can help decrease illegal killings and aid wolf recovery.

#### 46 Compensation

1 Eligibility

2  
3 Recommended Payment for Confirmed and Probable Depredations on Livestock

4  
5 This plan recommends expanded compensation for wolf depredation than those currently provided  
6 for by the state in laws RCW 77.36 and WAC 232-36 (Appendix F). It is recommended that  
7 livestock owners also be compensated for other confirmed and probable wolf-killed livestock  
8 including pigs, mules, llamas, goats, and guarding/herding animals. All livestock owners would be  
9 eligible, regardless of gross sales level during the preceding tax year. Domestic pets and hunting  
10 dogs would not be covered for compensation; however, dogs used for animal control efforts under  
11 contract with WDFW or other public entities may be eligible. The department plans to seek funding  
12 through other partners to address the expanded compensation recommendations.

13  
14 To receive compensation, producers will be responsible for following appropriate management  
15 methods that seek to limit wolf attractants in the vicinity of their livestock, including removal of  
16 dead and dying animals and other proactive measures. ~~Livestock p~~Producers who have already been  
17 compensated for a depredation ~~will would also~~ be required to demonstrate that they are  
18 implementing appropriate management methods to be eligible for compensation for subsequent  
19 depredation occurrences.

20  
21 To ~~qualify for receive~~ compensation for direct losses, incidents of suspected wolf depredation  
22 must be reported to WDFW and verified as confirmed or probable (as defined below) during a  
23 follow-up investigation conducted by trained personnel authorized by WDFW. If wolves are  
24 federally listed, the U.S. Fish and Wildlife Service and USDA Wildlife Services will respond to  
25 depredation reports. Prompt investigations are critical for determining the validity of reported  
26 complaints, ~~thus and~~ livestock producers need to report suspected wolf depredations as soon as  
27 possible (see Appendix J for reporting guidelines and associated information). Agency personnel  
28 will conduct their investigation within 48 hours of receiving a report. After an investigation is  
29 completed, the complaint will be classified under one of the following categories:

- 30
- 31 • Confirmed Wolf Depredation – There is reasonable physical evidence that the dead or injured  
32 animal was actually attacked or killed by a wolf. Primary confirmation would ordinarily be the  
33 presence of bite marks and associated subcutaneous hemorrhaging and tissue damage, indicating  
34 that the attack occurred while the victim was alive, as opposed to simply feeding on an already  
35 dead animal. Spacing between canine tooth punctures, feeding pattern on the carcass, fresh  
36 tracks, scat, hairs rubbed off on fences or brush, and/or eyewitness accounts of the attack may  
37 help identify the specific species or individual responsible for the depredation. Predation might  
38 also be confirmed in the absence of bite marks and associated hemorrhaging (i.e., if much of the  
39 carcass has already been consumed by the predator or scavengers) if there is other physical  
40 evidence to confirm predation on the live animal. This might include evidence of an attack or  
41 struggle. There may also be nearby remains of other victims for which there is still sufficient  
42 evidence to confirm predation, allowing reasonable inference of confirmed predation on an  
43 animal that has been largely consumed.
  - 44  
45 • Probable Wolf Depredation – There is sufficient evidence to suggest that the cause of death was  
46 depredation, but not enough to clearly confirm that the depredation was caused by a wolf. A  
47 number of other factors will help in reaching a conclusion, such as (1) any recently confirmed



1 predation by wolves in the same or nearby area, and (2) any evidence (e.g., telemetry monitoring  
2 data, sightings, howling, fresh tracks, etc.) to suggest that wolves may have been in the area when  
3 the depredation occurred. All of these factors and possibly others would be considered in the  
4 investigator's best professional judgment.

- 5
- 6 • Confirmed Non-Wild Wolf Depredation – There is clear evidence that the depredation was  
7 caused by another species (coyote, black bear, cougar, bobcat, domestic dog), ~~or~~ a wolf hybrid,  
8 or a pet wolf.
- 9
- 10 • Unconfirmed Depredation – Any depredation where the predator responsible cannot be  
11 determined.
- 12
- 13 • Non-Depredation – There is clear evidence that the animal died from or was injured by  
14 something other than a predator (e.g. disease, inclement weather, or poisonous plants). This  
15 determination may be made even in instances where the carcass was subsequently scavenged by  
16 wolves.
- 17
- 18 • Unconfirmed Cause of Death – There is no clear evidence as to what caused the death of the  
19 animal.
- 20

#### 21 *Recommended Payment Program for Confirmed and Probable Wolf Depredations*

22  
23 ~~It is recognized that the recommendations in this plan for both the definition of livestock and the  
24 payment levels for compensation of losses due to wolves differ from those designated in SHB1778.  
25 It would require changes to the current law to adopt the recommendations of this plan.~~

26  
27 ~~For this plan, it is recommended that the state compensation fund reimburse livestock owners for  
28 confirmed and probable wolf killed livestock which would include: cattle, calves, pigs, horses,  
29 mules, sheep, lambs, llamas, goats, and guarding/herding animals. Appropriate documentation, such  
30 as a contract, previous sales record, or current market reports, will be required. Domestic pets and  
31 hunting dogs will not be covered for compensation; however, dogs used for animal control efforts  
32 under contract with WDFW or other public entities may be eligible.~~

33  
34 A two-tiered payment plan is recommended for confirmed and probable wolf-killed livestock on  
35 private and public lands, as presented in Table 10. ~~For each animal confirmed to have been killed by  
36 a wolf. On grazing sites of 100 or more acres, and where the agency determines it would be difficult  
37 to survey the entire acreage or that not all animals are accounted for, the owners will would receive  
38 payment for each animal confirmed as a wolf kill at the a 2:1 ratio using the current market value. F-  
39 For each livestock animal documented as a probable wolf kill, owners would receive the full market  
40 value of the animal (i.e., payment at a 2:1 ratio by a wolf on sites of this size, the owner will  
41 receive using half the current market value) at the 2:1 ratio. For each animal confirmed to have been  
42 killed by a wolf. On grazing sites of less than 100 acres not meeting the above criteria, the owners  
43 will receive the full current market value of each animal confirmed as a wolf kill the animal. For  
44 each livestock documented as a probable kill by a wolf on sites of this size, the owner will receive  
45 and half the current market value of each animal documented as a probable wolf kill of the animal.  
46 These recommended compensation levels will be contingent on availability of funding and, where  
47 applicable, the restrictions of private funding sources.~~

Table 10. Recommended compensation levels for each confirmed and probable wolf depredation of livestock (cattle, calves, pigs, horses, mules, sheep, lambs, llamas, goats, and guarding/herding animals) in Washington. Higher levels of payment (2:1 ratio) are recommended for larger acreages because of the difficulty in finding all wolf-killed carcasses.

Depredation	Compensation on parcels of 100 or more acres where the agency determines it would be difficult to survey the entire acreage or that not all animals are accounted for	Compensation on parcels of less than 100 acres/other sites
Confirmed	2:1 ratio at full current market value	1:1 ratio at full current market value
Probable	2:1 ratio at half current market value	1:1 ratio at half the current market value

Recommended payments are higher on grazing sites of 100 or more acres where the agency determines it would be difficult to survey the entire acreage or that not all animals are accounted for, because it is harder to find carcasses on larger acreages these types of sites (see Section A of this chapter). Thus, for each documented loss on these sites of this size, a two-to-one 2:1 ratio for payment is used to account for a possible carcass that could not be located. Recommended payments on smaller areas/other sites do not include payment for these unknown animals because livestock owners are typically should be able to supervise their stock more closely and can find nearly all carcasses. All pPayments are is based on current market value, which is defined as the value of an animal at the time it would have normally gone to market. Appropriate documentation, such as a contract, previous sales record, or current market reports, will be required to help determine this value. If compensation payments are developed for unknown losses (see below), producers would receive payment for only one type of loss (either confirmed/probable or unknown), but not both. Compensation for other unknown losses (see below, discussion of Development of a Compensation Program for Unknown Losses) would not be additive or redundant to compensation for confirmed and probable losses.

Compensation payments will be made in a timely manner using a system developed by WDFW (Chapter 12, Tasks 4.3 and 4.4). Payments for wolf-caused depredation will be reduced by the amounts received by the owner from insurance covering livestock losses or from any other source for the same purpose, including a federal or private compensation program. Payment will also be reduced by the amount received for any financial gain that the owner receives from the sale of a partially salvaged dable carcass or other product.

Recommended Payment for Injured Livestock animals

Under the recommendations of this plan, pProducers will-would be able to recoup veterinary treatment costs for injured animals, not exceeding their current market value. If injured livestock need to be euthanized, owners will receive compensation for the current market value of the animal. If livestock are injured to the extent that they must be sold prematurely, the operator will receive the difference between the selling price and current market value.

Development of a Compensation Program Payments for Unknown Losses

1  
2 ~~There is interest in developing a program to compensate livestock producers for unknown losses~~  
3 ~~presumed to be caused by wolves. It is recognized that this is difficult and can encounter numerous~~  
4 ~~problems. After the plan is approved, WDFW will work with a multi-interest stakeholder group to~~  
5 ~~attempt to develop a compensation program to pay an appropriate payment system for unknown~~  
6 ~~livestock losses where there is no direct evidence that wolf predation caused the losses. The~~  
7 ~~purpose of this part of the program would be to compensate livestock producers for losses in areas~~  
8 ~~where wolves are confirmed to be present, documented wolf depredation is occurring nearby, and~~  
9 ~~differences exist between historical and current return rates of livestock that are not attributable to~~  
10 ~~other causes. Compensation for unknown losses would not be additive or redundant to paid in~~  
11 ~~addition to compensation for confirmed and probable losses. A producer could be compensated for~~  
12 ~~one or the other, but not both.~~

13  
14 The stakeholder group should contain an equal number of members representing livestock producer  
15 and conservation interests. Some of the criteria that ~~will would~~ need to be ~~part of a program to~~  
16 ~~developed for the program~~ ~~compensate for unknown losses~~ -include: development of a method to  
17 validate historical losses as a baseline, demonstration of current year losses, criteria for excluding  
18 payment for unusual levels of death losses from non-wolf-related sources (e.g., other predators,  
19 weather, disease), and determining the best method for reviewing and validating claims. ~~As part of~~  
20 ~~the accountability for the program, there should be a~~ ~~mechanism for reviewing this part of the~~  
21 ~~compensation program would also need to be established in order to maintain accountability and~~  
22 ~~assess effectiveness, review implementation. Key objectives of the review will be to maintain a high~~  
23 ~~degree of accountability and to review whether the compensation program is working effectively.~~

24  
25 Idaho and Wyoming have developed programs to compensate for unknown losses. Idaho has  
26 encountered a number of limitations and problems in implementation (J. Allen, pers. comm.). For ~~a~~  
27 ~~program~~ of this type ~~of compensation program~~ to succeed, it must establish a high degree of  
28 accountability and verifiability, avoid creating a costly new bureaucracy, be as low cost as possible,  
29 be implementable, and be simple to understand and use. If such a ~~compensation~~ program meeting  
30 these conditions cannot be developed for Washington, WDFW will work with a balanced advisory  
31 group to determine the need for ~~an~~ alternative compensation ~~program~~ provisions. ~~It is recognized~~  
32 ~~that this would not be allowed under current state laws (WAC 232-36; Appendix A) and that if such~~  
33 ~~a program were developed, the WAC would need to be amended.~~

#### *Funding Sources for Compensation*

34  
35  
36  
37 ~~WDFW will work with the livestock industry and conservation organizations to identify potential~~  
38 ~~funding sources, including special state or federal appropriations, private foundations, and other~~  
39 ~~private resources. These funding sources could augment state compensation and/or may provide~~  
40 ~~funding for compensation of wolf-caused livestock losses that are not funded by the State~~  
41 ~~Legislature. An example of one such funding source is the specialty license plates issued for this~~  
42 ~~purpose by Wisconsin and Montana.~~

#### *Changes Needed to be Consistent with Current State Law*

Formatted: Font: Italic

1 ~~Portions of the wolf compensation program recommended here are inconsistent with state laws~~  
2 ~~(RCW 77.36 and WAC 232-36). Inconsistencies include different payment levels, different~~  
3 ~~definitions of livestock and eligible recipients, and coverage for unknown losses. In order to~~  
4 ~~implement the plan's recommended compensation program using state funds, WAC 232-36 may~~  
5 ~~need to be amended. Different fund sources may be needed to implement portions that are~~  
6 ~~different from RCW 77.36 (e.g. definitions of livestock, eligible recipients, etc).~~

Formatted: Not Highlight

7  
8 Accountability, Review, and Phasing Out

9  
10 ~~Both~~The wolf compensation programs will be subject to review, along with the rest of the  
11 ~~Washington's w~~olf conservation and management plan, when the listing status of wolves  
12 changes from state endangered to threatened and from threatened to sensitive. Upon delisting,  
13 compensation for livestock depredations may transition to the provisions contained within WAC  
14 232-36 for other predators~~SHB 4778~~, and could eventually be phased out depending on the type of  
15 management tools that are authorized and the flexibility of control options available to livestock  
16 owners. It is assumed that a new management plan will accompany delisting and the need for  
17 continued compensation will be evaluated at that time.

## 5. WOLF-UNGULATE INTERACTIONS

~~This chapter and related parts of Chapter 12 focus on interactions between gray wolves and wild ungulates, current status and management of ungulates in Washington, and strategies for ensuring the retention of healthy ungulate populations while achieving wolf recovery. W~~Gray wolves dispersing into Washington likely will settle in areas with abundant prey that already support multiple types of predators and hunters. The effect on ungulate populations from adding wolves to existing predation levels and hunter harvest is difficult to predict in the state because of localized differences in predator and ungulate abundance, ~~habitat characteristics, topography, and ungulate harvest management practices within each geographic area.~~ However, information from Idaho, Montana, and Wyoming, each of which currently supports ~~3400-70850~~ wolves, ~~as well as the Great Lakes states that each support between about 600 (Michigan, Wisconsin) and 3,000 (Minnesota) wolves,~~ provides useful insight on impacts that can be expected in Washington as wolves reestablish. In general, wolves have had ~~little or no limited~~ effect on ~~overall~~ elk and deer abundance ~~or and~~ hunter harvest ~~across large areas of~~ in these states, where most populations remain stable or are above population objectives (see Section B of this chapter). ~~However, w~~Wolves have been linked to ~~declining localized elk herd declines in several some areas, but often they~~In these locations, wolves are one of several factors affecting the herds (e.g., changes in habitat, severe winter weather, ~~drought, hunting pressure,~~ and increasing populations of other predators). In some wolf-occupied areas, hunter success rates ~~may~~ have declined ~~due to a variety of causes, including because of~~ changes in elk behavior and habitat use ~~as well as from localized rather than by actual~~ declines in elk abundance.

~~This chapter focuses on interactions between wolves and wild ungulates and provides:~~

- ~~• background on wolf predation of ungulates (Section A)~~
- ~~• background on recent impacts of wolves on ungulates in others states (Section B)~~
- ~~• background on current status of ungulates in Washington (Section C)~~
- ~~• background on wolf-elk interactions on wintering grounds (Section D)~~
- ~~• estimates of predicted wolf predation on deer and elk in Washington (Section E)~~
- ~~• a description of the management tools available for managing wolf-ungulate interactions in Washington (Section F)~~

~~Specific management strategies pertaining to wolf-ungulate interactions are in Chapter 12, Task 5.~~

### A. Wolf Predation of Ungulates

Ungulates are the primary food of wolves throughout their geographic range. Prey selection by wolves probably reflects a combination of capture efficiency and profitability versus risk (Mech and Peterson 2003). Thus, wolves may concentrate on species that are easier to capture or offer greater reward for the amount of capture effort expended rather than on species that are most common. Diet can vary greatly among locations in the same region (Table 2) or even among packs living in the same vicinity (e.g., Kunkel et al. 2004, Smith et al. 2004) in response to differences in prey populations, seasonality, weather conditions, the presence of other predators, levels of human harvest, and other circumstances (Smith et al. 2004).

1  
2 In the central and northern Rocky Mountains of the United States and Canada, wolves commonly  
3 rely on elk as their primary prey, but deer and moose are more important in some areas (Table 2).  
4 Moose are the major prey in much of British Columbia, including southern areas (G. Mowat, pers.  
5 comm.). Bighorn sheep and mountain goats are not regularly taken anywhere in the overall region,  
6 probably because of little habitat overlap with wolves (Huggard 1993). [In the Great Lakes states,](#)  
7 [white-tailed deer are the main prey of wolves \(DelGiudice et al. 2009\).](#)

8  
9 Wolf diets in Washington are expected to be similar to those ~~elsewhere~~ in the ~~region~~ Rockies, with  
10 elk, ~~and deer, and, in some locations, moose~~ being the primary prey species. ~~Prey selection will likely~~  
11 ~~vary among locations based on species availability and vulnerability over time, season, local terrain,~~  
12 ~~and other factors. In areas of the state with few or no elk, deer will undoubtedly serve as the~~  
13 ~~primary prey. Moose, which are widely distributed in northeastern Washington, may also contribute~~  
14 ~~significantly to diets in that area. Predation on bighorn sheep and mountain goats will probably be~~  
15 ~~minor. For goats, range overlap with wolves is most likely to occur in the spring as wolves follow~~  
16 ~~other prey to higher elevations and encounter goats still lingering in mid- to high elevation forests~~  
17 ~~used during winter (C. Rice, pers. comm.).~~

18  
19 The rates at which wolves kill and consume prey are highly variable with respect to time of year and  
20 species taken. Both rates (usually expressed as biomass per wolf per day) have been investigated in  
21 many North American studies and average about 7.2 kg/wolf/day for kill rate (winter only; Mech  
22 and Peterson 2003) and 5.4 kg/wolf/day for consumption rate (winter only; Peterson and Ciucci  
23 2003). The figure for kill rate roughly corresponds to about one 150-kg elk killed per 21 days per  
24 wolf (or 17 elk per wolf per year) or one 60-kg deer killed per 8.3 days per wolf (or 44 deer per wolf  
25 per year). [In Yellowstone National Park winter kill rates by wolves declined for the period 2000 to](#)  
26 [2004 \(1.1 elk/wolf every 30 d\) compared to the 1995 to 2000 period \(1.9 elk/wolf every 30 d\), and](#)  
27 [wolf kill rates did not increase between early and late winter in the later period \(2000-2004\)](#)  
28 [compared to the first five years after wolf restoration \(1995-2000\) \(Stahler et al. 2006\).](#) However,  
29 these estimates are probably somewhat inaccurate because they are based on (1) winter studies, when  
30 predation rates in terms of biomass consumed are highest causing annual take to be overestimated,  
31 and (2) do not account well for the number of fawns and calves killed in summer or supplementary  
32 prey (e.g., beavers, hares) taken in other seasons (Mech and Peterson 2003, Smith et al. 2004). In  
33 contrast, Sand et al. (2008) found that predation rates in terms of numbers of prey killed by wolves  
34 in Scandinavia were much higher in summer than winter due to the large number of juveniles taken,  
35 which would cause total annual kill to be underestimated when extrapolating from winter-only data.  
36 White et al. (2003) attempted to overcome some of these problems and estimated an annual kill rate  
37 of 25 ungulates per wolf in prey-rich Yellowstone National Park. It should be noted that wolf kill  
38 rates are generally higher for reestablishing and expanding wolf populations like those at  
39 Yellowstone than for long established and stable populations (Jaffe 2001). ~~Predicting predation~~  
40 ~~rates for wolves in Washington is difficult because of many uncertainties, including where wolves~~  
41 ~~will become reestablished in the state and at what population level.~~

42  
43 Wolves are selective hunters and tend to choose more vulnerable and less fit prey. Young-of-the-  
44 year (especially in larger prey like elk and moose), older animals, and diseased and injured animals are  
45 taken in greater proportion than healthy, prime-aged individuals (Mech 1970, 2007; [Fritts and Mech](#)  
46 [1981;](#) [Kunkel and Pletscher 1999;](#) [Kunkel et al. 1999;](#) [DelGiudice et al. 2002, 2006;](#) [Mech and](#)  
47 [Peterson 2003;](#) [Smith et al. 2004;](#) [Stahler et al. 2006;](#) [Sand et al. 2008;](#) [Boertje et al. 2009;](#) [Hamlin](#)

1 and Cunningham 2009). In some areas and situations, wolves select adult bull elk  
2 disproportionately. This may relate to the relatively poorer condition that bull elk are in during  
3 winter and their choice of habitat (Atwood et al. 2007, Winnie and Creel 2007, Hamlin and  
4 Cunningham 2009). Winter severity, particularly greater snow depth, increases wolf predation on  
5 deer (Nelson and Mech 1986, DelGiudice et al. 2002, 2006). Similar to other coursing predators that  
6 chase prey over long distances, wolves will test and evaluate available prey, and will focus on those  
7 animals that require the least energy to capture and present the least risk of injury or death to pack  
8 members. When young ~~and or~~ infirm animals are not available, wolves are capable of killing healthy,  
9 prime-aged animals. Predatory performance of individual wolves declines with age (MacNulty et al.  
10 2009).

11  
12 Prey species have evolved defensive techniques such as alertness, speed, herding behavior,  
13 synchronous birthing of young, spacing, migration, and selection of safer habitat including retreating  
14 into water ~~to, all of which~~ reduce their vulnerability to wolves (Mech and Peterson 2003, Laporte et  
15 al. 2010, Muhly et al. 2010b). Because of these defense mechanisms, the majority of hunts initiated  
16 by wolves are unsuccessful. Hunting success of wolves can be influenced by many factors, including  
17 pack size, terrain, habitat features, snow and other weather conditions, time of day, prey species, age  
18 and condition of prey, season, and experience (Mech and Peterson 2003, Hebblewhite 2005,  
19 Kauffman et al. 2007).

20  
21 The impacts of wolves on prey abundance have been, and continue to be, widely debated (see  
22 Boutin 1992). Some common conclusions on this topic have been drawn. A number of studies  
23 indicate that wolf predation can limit ungulate ~~prey~~ populations (Bergerud and Snider 1988, Larsen  
24 et al. 1989, Ballard et al. 1990, Skogland 1991, Gasaway et al. 1992, Dale et al. 1994, Messier 1994,  
25 Van Ballenberghe and Ballard 1994, Adams et al. 1995, Boertje et al. 1996, National Research  
26 Council 1997, Hayes and Harestad 2000, Hebblewhite et al. 2002, 2006, Hayes et al. 2003, Mech and  
27 Peterson 2003, White and Garrott 2005, Hebblewhite and Merrill 2007). Population-level effects  
28 result primarily through predation on young-of-the-year and are frequently enhanced when  
29 occurring in combination with other predators (e.g., bears) (Larsen et al. 1989, Barber-Meyer et al.  
30 2008, Boertje et al. 2009). ~~However,~~

31  
32 Creel et al. (2009) and Christianson and Creel (2010) reported that elk declines in the greater  
33 Yellowstone ecosystem were not in fact caused by actual wolf predation, but instead resulted simply  
34 from the threat of wolf predation. They hypothesized that Ffemale elk responded to the presence of  
35 wolves by spending less time feeding and moving to safer habitats of poorer nutritional quality,  
36 resulting in reduced nutrition and lowered calf production that pushed the population downward.  
37 However, recent evidence refutes this theory by showing that Yellowstone cow elk have maintained  
38 high levels of body fat (some of the highest in North America) and high pregnancy rates in the years  
39 following wolf reintroduction (White et al. 2011).

40  
41 ~~As pointed out in many studies, numerous other factors (human harvest, severe winters, variable~~  
42 ~~forage quality, fluctuating abundance of other predators and prey, disease, human~~  
43 ~~disturbance/development, and vehicle collisions) also influence prey populations and complicate the~~  
44 ~~ability to make solid conclusions about wolf-related impacts.~~ Several studies have detected little or  
45 no effect from wolves on ungulate populations (Thompson and Peterson 1988, Bangs et al. 1989,  
46 Peterson et al. 1998; see Mech and Peterson 2003; DelGiudice et al. 2006, 2009). Mech and  
47 Peterson (2003) suggested three reasons why researchers have failed to reach agreement regarding

1 the significance of wolf predation on the dynamics of prey populations. These are: (1) each  
2 predator-prey system has unique ecological conditions, (2) wolf-prey systems are inherently complex,  
3 and (3) population data for wolves and their prey are imprecise and predation rates are variable.  
4 Whether the prey population exists at or below its ecological carrying capacity is another important  
5 element in assessing the results of such studies (D. W. Smith, pers. comm.). As pointed out in many  
6 studies, numerous other factors (human harvest, severe winters, variable forage quality, fluctuating  
7 abundance of other predators and prey, disease, human disturbance and development, and vehicle  
8 collisions) also influence prey populations and complicate the ability to make solid conclusions  
9 about wolf-related impacts. In summary, wolf-prey interactions are probably best characterized as  
10 being exceedingly complex and constantly changing, as seen at Isle Royale National Park, Michigan,  
11 where wolf-moose relationships still cannot be predicted with confidence despite 50 years of  
12 detailed research on this subject (Vucetich and Peterson 2009).

13  
14 The question of whether wolf-caused mortality is “compensatory” or “additive” is another widely  
15 debated topic. Predation is considered compensatory when it replaces other mortality sources  
16 (starvation, disease, etc.) that would have otherwise occurred. Predation can be classified as additive  
17 when prey are lost that would not have died of other causes in the short term. Mech and Peterson  
18 (2003) concluded that in most cases wolf predation is probably a combination of both (e.g., see  
19 Varley and Boyce 2006), ~~making clear evidence even more difficult to discern.~~ This holds especially  
20 true for predation on young animals (calves and fawns), where because of their increased  
21 vulnerability, some young killed by wolves would have likely survived to adulthood.

22  
23 ~~Recent~~ Analyses from Yellowstone National Park are contradictory on this topic. Vucetich et al.  
24 (2005) reported that wolf predation on elk in the park was primarily compensatory and replaced  
25 mortality that would have been caused by hunting and severe winter weather, but noted that wolf  
26 predation could become more additive in the future as circumstances (e.g., weather patterns, overall  
27 rates of predation) change. Others (White et al. 2003, White and Garrott 2005) have concluded that  
28 take of female elk by wolves and hunters is probably additive because of the high survival rates of  
29 females in the absence of hunting and major predators. In multi-predator ecosystems, where species  
30 such as cougars, bears, and coyotes also exist, one might expect that wolf reestablishment would  
31 result in declines in some other predators and that wolf predation would therefore be compensatory.  
32 However, under recent conditions at Yellowstone, predation (primarily by bears, but also including  
33 that by wolves and coyotes) on elk calves was considered mainly additive (Barber-Meyer et al. 2008).

34  
35 At Glacier National Park, Kunkel and Pletscher (1999) reported that prey losses from wolves were  
36 largely additive to those from other predators.

37  
38 A myriad of literature can be produced that presents examples of each type of mortality in predator-  
39 prey systems involving mammals. Each is unique to the ecosystem studied and the inherent  
40 strengths and weaknesses of the study design. However, one major influence on the conclusions of  
41 such studies is whether or not the prey population occurred at carrying capacity. Wolf predation is  
42 often determined to be compensatory for prey populations at or near carrying capacity, but additive  
43 for those below carrying capacity (D. W. Smith, pers. comm.). For example, wolf predation may be  
44 a source of compensatory mortality in white-tailed deer relative to starvation if deer numbers are  
45 beyond the carrying capacity of their range during winters of higher severity (DelGiudice et al. 2002).  
46 It is beyond the scope of this plan to attempt to evaluate these studies in the context of wolf  
47 reestablishment in Washington, and would add little value in terms of a management plan. For a



1 more complete treatment on the theories of predator regulation, compensation, and other related  
2 topics on population dynamics, see Sinclair and Pech (1996).

3  
4 ~~A recent finding by~~ Eberhardt et al. (2007) ~~is reported~~ that predation by wolves has a much lower  
5 overall impact on ungulate populations than does antlerless harvest by hunters. Wolves primarily  
6 prey on young of the year and older individuals beyond their prime, both of which have lower  
7 reproductive value, whereas antlerless removals by hunters result in a greater proportional take of  
8 adult females of prime age. Thus, wolf predation has considerably less effect on reproductive rates  
9 and growth of populations. Eberhardt et al. (2007) also remarked that to maintain ungulate  
10 populations exposed to both hunting and predation by multiple species of large carnivores at or near  
11 carrying capacity, hunter harvests of females need to be conservative. Others have suggested  
12 consideration of winter severity, snow depth, ungulate population goals, and use of antlerless  
13 permits in an integrated ecological approach to wolf-ungulate management (DelGiudice et al. 2002,  
14 2009).

15  
16 As with other predators, wolf predation has the potential to threaten some small populations of  
17 prey, which often have a limited capacity to increase. In Washington, examples of such populations  
18 potentially include mountain caribou and certain herds of bighorn sheep.

19  
20 Preliminary evidence suggests that wolf predation can reduce the occurrence of some diseases in  
21 prey populations through the removal of infected individuals, thus perhaps imparting an overall  
22 benefit to surviving animals (Wild et al. 2005, 2011, Barber-Meyer et al. 2007). ~~For example, wolf~~  
23 ~~predation could potentially reduce the prevalence of brucellosis in elk, an increasing problem in~~  
24 ~~Wyoming, by reducing elk numbers and group sizes (Cross et al. 2010), or chronic wasting disease in~~  
25 ~~deer (Wild et al. 2011). However, increased prevalence of other diseases can occur simultaneously~~  
26 ~~in situations where predation might cause results in greater herding behavior, thereby enhancing~~  
27 ~~disease increased transmission of other diseases could result (Barber-Meyer et al. 2007).~~

## 28 29 **B. Recent Impacts of Wolves on Ungulates in ~~Neighboring Other~~ States**

### 30 31 Montana

32  
33 Elk populations are considered to be at or above management objectives in most areas of Montana ←  
34 (Ballard 2009). Impacts of wolves on elk herds vary considerably with location, habitat,  
35 landownership, and management (Hamlin and Cunningham 2009, Hamlin et al. 2009). In a few  
36 locations with public lands managed for nature conservation and having few livestock and few  
37 predator-livestock conflicts, wolf and grizzly bear numbers have generally increased and contributed  
38 to decreasing elk numbers through predation or behavioral changes.

39  
40 Wolf predation is one of several causes, along with high human harvest (including high antlerless  
41 take through 2005), drought, and increased bear predation, contributing to a 72% decline (from  
42 about 16,800 to 4,600) in the northern Yellowstone elk herd from 1996 to 2010, which had existed  
43 at artificially high levels for decades due to declines and extirpations of large predators. As the wolf  
44 population expanded, it had an increasingly greater impact on this herd (Vucetich et al. 2005, White  
45 and Garrott 2005, Barber-Meyer et al. 2008). However, bear predation on elk calves has greatly  
46 increased over the last decade or two in and around Yellowstone National Park and is currently  
47 having a larger impact on elk recruitment than wolf predation (Barber-Meyer et al. 2008). The wolf

Formatted: Adjust space between Latin and Asian text, Adjust space between Asian text and numbers

1 population has fallen from a peak of 174 wolves in 2003 to 97 wolves in 2010, mostly because of the  
2 smaller elk population (USFWS et al. 2011).

3  
4 The wintering Gallatin elk herd declined from about 1,500 to 225 elk between 2005 and 2009 due in  
5 part to the high numbers of wolves and grizzlies living in the area, but much of the decline is also  
6 related to the shift of many elk to neighboring winter range in the Madison Valley in response to  
7 high levels of hunter harvest and wolf and bear predation (Cunningham 2009). The West Fork of  
8 the Bitterroot elk population decreased from about 1,900 to 750 elk from 2005 to 2010 (MFWP  
9 2010). Wolf predation is considered a main factor in the decline because cougar and black bear  
10 harvests in the area remain high, habitat conditions for elk are favorable, antlerless elk hunting  
11 opportunity was reduced, and poor weather has not occurred.

12  
13 In contrast, on public multiple-use lands surrounded by private agricultural lands and in valleys that  
14 contain largely private agricultural ownership, lethal wolf control is practiced to remedy conflicts  
15 with livestock, which keeps local wolf densities low enough to minimize impacts on elk populations.  
16 This and other factors have allowed elk herds in two-thirds of the hunting districts in southwestern  
17 Montana (all of which support some wolves) to remain stable or expand. These areas currently  
18 allow some of the most liberal elk hunting opportunities seen in 30 years (J. Gude, pers. comm.).  
19 Observations from Montana indicate that elk abundance has declined in a few areas due in part to  
20 wolf predation, but has remained stable or increased in many other areas where wolves are present  
21 (Garrott et al. 2005, MFWP 2007a, USFWS et al. 2008, Ballard 2009, Hamlin and Cunningham  
22 2009). For example, two thirds of the hunting districts in southwestern Montana (all of which  
23 support wolves) currently offer the most liberal elk hunting opportunities seen in nearly 30 years  
24 because of higher elk populations. However, lethal wolf control is practiced in many of these areas  
25 to remedy conflicts with livestock and may keep local wolf densities low enough to minimize  
26 impacts on elk populations. Where decreasing elk populations have occurred, evidence suggests that  
27 these were caused by a combination of factors rather than wolf predation alone, although wolves  
28 may have exacerbated the declines or lengthened recovery times. Elk declines have also occurred in  
29 at least one area without wolves.

30  
31 Most information suggests that pregnancy rates, calf survival, and adult female survival of elk in  
32 Montana have not been affected by wolves, although cow and calf survival has declined in some  
33 areas with high numbers of wolves-(Hamlin and Cunningham 2009, Hamlin et al. 2009, MFWP  
34 2010). During the winter, wolves can have localized effects on elk distribution and movement rates,  
35 but such impacts are less than those created by human hunting activity (Hamlin and Cunningham  
36 2009). Data suggest the possibility that wolves may have some effects on the larger-scale seasonal  
37 distribution of elk and the timing of elk migration in parts of southwestern Montana (Hamlin and  
38 Cunningham 2009).

39  
40 Direct impacts on deer and other ungulates in Montana have not been ~~detected~~well documented to  
41 date (C. Sime, pers. comm.), but an increase in mule deer abundance and recruitment has been noted  
42 in parts of southwestern Montana where elk abundance and recruitment have declined (Hamlin and  
43 Cunningham 2009). In northwestern Montana, where white-tailed deer are likely the primary prey  
44 of wolves (Boyd et al. 1994, Kunkel et al 1999, Arjo et al. 2002), white-tailed deer numbers have  
45 increased during much of the period of wolf recovery. Recent decreases in deer numbers were  
46 associated with record or near record antlerless deer harvest and two severe winters (USFWS et al.  
47 2009).

1  
2 Idaho

3  
4 ~~In Idaho, where wolves are now widely present, overall elk abundance is considered fairly stable, with populations in some parts of the state declining and others increasing or remaining stable (B. Compton, cited in Ballard 2009). A recent assessment by the Idaho Department of Fish and Game determined that 23 of 29 elk management zones in Idaho were within or above management goals for female elk (IDFG 2010a). An ongoing study in a representative sample of 11 elk management zones found that wolves were the primary cause of death of female elk in three of those zones (Lolo, Smoky Mountains, Sawtooth zones). Mountain lions either equaled or exceeded wolves as the primary cause of elk mortality in two additional elk management zones (Elk City, Salmon). Elk populations have been declining in these five zones since 1995 or earlier, and are below management objectives in the Smoky Mountains, Lolo, and Sawtooth zones. Hunter harvest was the primary cause of death in the other six zones.~~

Formatted: Adjust space between Latin and Asian text, Adjust space between Asian text and numbers

15  
16 ~~Besides predation, other factors affecting elk survival include habitat conditions, weather, and hunter harvest. Severe winters and deteriorating habitat conditions have contributed to long-term declines in elk populations in the Sawtooth and Lolo zones (IDFG 2010a). The Lolo herd fell from 16,050 to 4,700 elk from 1989 to 2002-2003, when wolves were either absent or present in small numbers (IDFG 2010b). Since then, however, wolves have become the greatest source of mortality, accounting for 74% of deaths of cow and calf elk (IDFG 2010b). The total elk population in this zone numbered about 2,200 animals in 2010, with cow and calf elk survival below the rates needed for population growth.~~

20  
21 ~~The Lolo region, where experimental wolf control is proposed, has experienced a significant reduction in elk abundance, but this trend began in the mid 1980s well before wolves became common (IDFG 2006). The extent that wolves have contributed to this decline in recent years is unknown but perhaps significant. Declines in elk herds were detected in 2007 in several other parts of the state with wolves, but the role of wolves in these declines has not been investigated (S. Nadeau, pers. comm.).~~

Formatted: Adjust space between Latin and Asian text, Adjust space between Asian text and numbers

24  
25  
26  
27  
28  
29  
30  
31 IDFG (2008) has also reported that wolves are possibly reducing success rates for some hunters in parts of the state without declining elk populations by changing the behavior and habitat use of elk during the hunting season. As observed in the greater Yellowstone ecosystem (Creel and Winnie 2005, Mao et al. 2005), Idaho's elk may now be spending more time in forested areas, on steeper slopes, and at higher elevations than before wolf reintroductions, making it more difficult for hunters to find animals. Changes in herding behavior and movement rates due to wolf- and human-predation risk (Proffitt et al. 2009) may also affect hunting success.

32  
33  
34  
35  
36  
37  
38  
39 ~~Wolves are believed to be a main factor in the recent decline of moose in the Lolo zone, but their impact on moose abundance in other parts of Idaho is not well known (J. Rachael, pers. comm.). Moose populations in some areas may be more directly affected by habitat changes, harvest levels, or other causes. Other ungulates have not been impacted by wolves in Idaho, with the possible exception of moose (S. Nadeau, pers. comm.). Declines in moose in some areas are poorly understood and may in fact be related to habitat changes or other causes. The impact of wolves on deer and other ungulates in the state appears negligible (J. Rachael, pers. comm.; S. Nadeau, pers. comm.), and white-tailed deer numbers increased moderately during the first decade of wolf recovery (IDFG 2004).~~

## Wyoming

~~In Wyoming, all 225 of the state-managed elk herds surveyed in Wyoming during the winter of 2008-2009 surveyed during the winter of 2008-2009~~ were at or above population objectives (Schilowsky 2009, J. Obrecht, cited in Ballard 2009), suggesting that wolves have had relatively little, if any, impact on elk abundance ~~statewide at the state level. Some of these herds occur in areas where wolf numbers are controlled to reduce conflicts with livestock, which has helped lessen impacts on elk (M. D. Jimenez, pers. comm.). However, wolf predation is believed to be an important contributing factor in the declines of the Madison Headwaters elk herd at Yellowstone National Park (Hamlin et al. 2009) and the decline in calf/cow ratios in three elk sub-herds (Sunlight Basin, Gros Ventre, and Spring Mountain) in other parts of western Wyoming (M. D. Jimenez, pers. comm.).~~

~~Wolf predation is one of several causes, along with high human harvest, drought, and increased bear predation, contributing to a roughly 50% decline in the elk population in and around northern Yellowstone National Park since 2000, where elk numbers have existed at artificially high levels for decades due to declines and extirpations of large predators. As the wolf population has expanded, it has had an increasingly greater impact on elk abundance in this portion of the park (Vucetich et al. 2005, White and Garrott 2005, Barber-Meyer et al. 2008). However, bear predation on elk calves has greatly expanded over the last decade or two in the park and is currently having a much larger impact on elk recruitment into the elk population than wolf predation (Barber-Meyer et al. 2008). There has not been enough time to determine whether elk numbers at Yellowstone will increase in the future in response to improved forage conditions and reduced predation pressure, both of which may result from the current decline in elk. Wolf numbers were originally predicted to follow elk abundance, but have instead continued to increase (USFWS et al. 2007) despite the lower elk population. Whether wolves maintain high numbers or eventually decline in response remains to be seen. To date, wolves have not had substantial effects on ungulates other than elk in and around Yellowstone ungulates in the state (White and Garrott 2005, White et al. 2008; M. D. Jimenez, pers. comm.). Elsewhere in Wyoming, wolves are considered a potential threat to important populations of bighorn sheep and moose on their wintering ranges, but documented effects on such populations are lacking (WGFC 2008). A severe decline in moose has occurred in northwestern Wyoming since the late 1980s, but the decline has been primarily attributed to deteriorating habitat quality, with bear and wolf predation being a minor contributing factor (Becker 2008).~~

## Minnesota, Wisconsin, and Michigan

~~In the Great Lakes region, where about 4,000 wolves occur, white-tailed deer populations are thriving and continue to be managed at relatively high densities with numbers often above local management goals (DelGiudice et al. 2009). Annual hunter harvest has remained high in the region, averaging 96,000 deer in Minnesota, 148,000 deer in Wisconsin, and 73,300 deer in Michigan. Wolves have been estimated to reduce the pre-harvest deer populations in Minnesota, Wisconsin, and Michigan by <15%, <1.8%, and about 1.3%, respectively (DelGiudice et al. 2009). In Wisconsin, a study that compared deer densities in deer management units with and without wolves from 1987 to 1997 found no significant differences in deer densities and recruitment (WDNR 1999). Habitat and climatic factors seem to have greater impacts on deer population trends in Wisconsin than wolf predation. Mech and Nelson (2000) concluded that wolf predation did not influence~~

Formatted: Not Highlight

1 hunter harvest of deer in most areas of Minnesota, but did exert a negative impact in locations with  
2 low deer densities.

Formatted

3  
4  
5 **C. Ungulate Status in Washington**

6  
7 Elk

8  
9 Elk are a highly valued resource in Washington. Ten major herds are recognized in the state (Figure  
10 13) and range in size from estimates of ~~2600~~ to over 132,000 animals (Table 11). These total ~~about~~  
11 ~~53,700~~over 57,000 animals statewide, of which about ~~59.62~~59.62% occur west of the Cascade crest.  
12 Additionally, smaller but unknown numbers of elk reside year-round on some tribal and federal  
13 lands (Figure 13), but are excluded from the herds recognized by WDFW. Elk are largely absent  
14 from a sizable portion of the state, including much of the Columbia Basin, much of Okanogan  
15 County, the North Cascades, and the Puget ~~Trough-Sound region~~ (Figure 13). Elk are not uniformly  
16 distributed within identified herd ranges, but instead are concentrated in some areas and less  
17 abundant or absent in other areas. Many herds display distinct seasonal movements, which also  
18 influence distribution. Animals generally occupy higher elevations in the summer and lower  
19 elevations in the winter (usually November to April).

20  
21 The greatest source of adult and yearling elk mortality (55-69%) in those portions of the state  
22 examined thus far is legal harvest (including wounding loss); illegal killing accounted for an  
23 additional 5-15% of adult and yearling elk mortality. Hunting mortality (including wounding loss and  
24 poaching) is by far the greatest source of elk mortality (64.82%) in those portions of the state  
25 examined thus far (Table 12). About 8,000 elk are harvested annually in Washington, excluding kill  
26 by treaty tribes. Marked reductions in timber harvest, especially in western Washington, increased  
27 exclusion of fire in eastern Washington, and increasing human populations in elk habitat have  
28 reduced the state's carrying capacity for elk compared to past decades. However, in eastern  
29 Washington, some of this reduced capacity has been offset in recent years by the occurrence of large  
30 high-severity fires, which have created ~~significant~~substantial areas of early successional forest (i.e.,  
31 good foraging habitat). Each herd is different and has different management issues. Individual  
32 summaries of the 10 herds are provided below.

33  
34  
35  
36 ← Formatted: Left

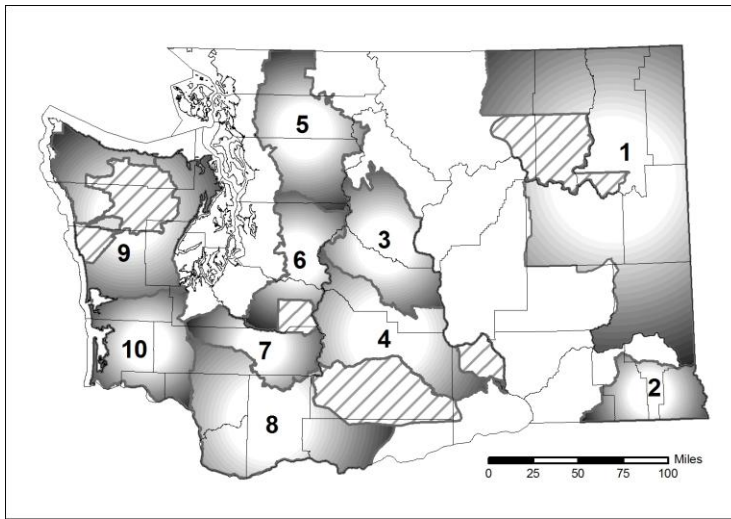

1  
2  
3  
4  
5  
6  
7  
8  
9  
10  
11  
12  
13  
14  
15

Figure 13. Ten major elk herds managed by WDFW in Washington (1, Selkirk herd; 2, Blue Mountains herd; 3, Colockum herd; 4, Yakima herd; 5, North Cascade (Nooksack) herd; 6, North Rainier herd; 7, South Rainier herd; 8, Mount St. Helens herd; 9, Olympic herd; and 10, Willapa Hills herd). Elk living year-round on some tribal and federal lands are not included in these herds, but their distribution is illustrated here (diagonal lines) to give a more complete depiction of elk distribution in the state.

Table 11. Current population estimates of the 10 major elk herds managed by WDFW in Washington (from WDFW 2008). Estimates represent the number of elk present in each herd after the hunting season and before the calving season.

Elk herd <sup>b</sup>	Estimated herd size <sup>a</sup>	
	Eastern Washington	Western Washington
1. Selkirk	2,400	-
2. Blue Mountains	<del>4,400</del> <sup>5,100</sup> <del>†</del>	-
3. Colockum	<del>3,900</del> <sup>4,880</sup>	-
4. Yakima	<del>10,200</del> <sup>11,320</sup> <del>‡</del>	-
5. North Cascade (Nooksack)	-	<del>600</del> <sup>900-1,000</sup>
6. North Rainier	-	1,845
7. South Rainier	-	2,100
8. Mount St. Helens	-	<del>12,000</del> <sup>&gt;13,000</sup> <del>‡</del>
9. Olympic	-	8,620
10. Willapa Hills	-	7,600
Total	<del>20,900</del> <sup>23,700</sup>	<del>32,765</del> <sup>34,165</sup>

Formatted: Superscript

<sup>a</sup> Excludes animals residing year-round on tribal and National Park Service lands. For example, an estimated 5,000 elk ~~live full-time~~ reside inside the Yakama Reservation (J. Bernatowicz, pers. comm.) and 3,060 elk are present inside Olympic National Park (Jenkins and Manley 2008).  
<sup>b</sup> The herd numbers (1 through 10) used in this column correspond to those displayed in Figure 13.  
<sup>c</sup> ~~Includes the Rattlesnake Hills sub-herd.~~  
<sup>d</sup> ~~Estimating techniques for the Mount St. Helens herd are currently under improvement. Project completion and better estimates are anticipated in 2012.~~  
<sup>e</sup> ~~Estimate for 2011 Blue Mountains herd is pending within 2 weeks.~~

Formatted: Indent: Left: 0.88", Hanging: 0.13", Space Before: 6 pt

Table 12. Reported causesExamples of elk mortality in Washington.

Herd(s) and age group	Sample size	Legal harvest	Wounding loss	Cause of mortality (%)						Source <sup>a</sup>
				<del>Deer</del> <del>Illegal</del> Killing	Malnutrition	Predation	Other natural causes	Vehicle and other accidents	Unknown causes	
<b>Adults, yearlings</b>										
Mt. St. Helens, Olympic, Colockum	165	59	7	15	12	2	-	<2	3	1
Blue Mountains <sup>b</sup>	47	41	14	9	-	11 <sup>c</sup>	-	-	25	2
Blue Mountains	78	60	5	5	1	13 <sup>d</sup>	8	-	8	3
Yakima	39	56	13	13	13 <sup>e</sup>	5 <sup>e</sup>	-	-	-	4
<b>Calves</b>										
Blue Mountains	113	5	-	-	-	76 <sup>f</sup>	-	2	16	5

<sup>a</sup> Source ~~and~~ dates of study ~~and sample size~~: 1, Smith et al. (1994), 1988-1993, ~~165 elk~~; 2, Myers et al. (1999a), 1990-1996, ~~47 elk~~; 3, McCorquodale et al. (2010), 2003-2006, ~~78 elk~~; 4, McCorquodale et al. (2003) and S. M. McCorquodale (pers. comm.), 1992-1999, ~~39 elk~~; 5, Myers et al. (1999b), 1992-1998, ~~113 elk~~.  
<sup>b</sup> Study results also included two capture-related mortalities and three cougar mortalities that were likely related to capture activities, but these are excluded here.  
<sup>c</sup> Predation was attributed to cougars in three instances and undetermined predators in two instances.  
<sup>d</sup> Cougar predation was confirmed in four instances and strongly suspected in five others (S. M. McCorquodale, pers. comm.). An undetermined predator was involved in one instance.  
<sup>e</sup> In addition to the hunting-related losses cited in McCorquodale et al. (2003), S. M. McCorquodale (pers. comm.) reported that five elk were considered winterkill and two were killed by cougars.  
<sup>f</sup> Predation was attributed to cougars (60% of predation losses), black bears (21%), coyotes (6%), and unknown predators (13%).

Formatted: Indent: Left: 0.06", Hanging: 0.13", Space Before: 6 pt

**1. Selkirk Herd** – Herd size currently totals about 2,400 elk, which represents substantial growth from an estimate of 1,200 animals in 2001 (WDFW 2001a, ~~WDFW~~ 2008). The management objective for this herd is being developed and will be finalized when the herd’s management plan is completed. ~~The herd is informally broken into two sub-herds known as (1) the Pend Oreille sub-herd located in Pend Oreille, Stevens, Ferry, eastern Okanogan, and northern Spokane counties, and (2) the Spokane sub-herd in southern Spokane, Lincoln, and Whitman counties. Nearly 70% of the herd occurs north of the Spokane River in the forested uplands of eastern Ferry, Stevens, Pend Oreille, and northern Spokane counties.~~ Habitat conditions in ~~this portion of parts of~~ the herd’s range appear favorable for continued population growth for at least the near future (Zender and Base 2006). ~~Localized populations also occur south of Spokane and in parts of Lincoln counties (WDFW 2001a).~~ Damage to agricultural crops has been an ongoing problem at various sites south of the Spokane River and at a few farms in northern Pend Oreille County.

Current harvest management consists of:

- 1) A general hunting season for bulls or either-sex elk, depending on the Game Management Unit (GMU) and weapon type.
- 2) A special permit season for a limited number of either-sex elk in GMUs having any bull general seasons.
- 3) A tribal either-sex season conducted by the Colville, Spokane, and Kalispel tribes on their respective reservations and on the “North Half” (GMUs 101 and 204) by the Colville tribe.

**2. Blue Mountains Herd** – ~~Total numbers have averaged about 4,500 animals during the past decade, which is below~~ Recent herd estimates of about 5,100 elk are within the management objective of 4,800-5,900 elk (WDFW 2001b, 2008, Fowler and Wik 2010a). Abundance has been limited by habitat changes, loss of habitat, and past levels of antlerless and damage-related hunting. The herd occupies an area of about 900 mi<sup>2</sup>. Elk damage to crops and fences is a continuing problem on the lowland portions of the herd’s range.

Current harvest management consists of:

- 1) A general season for spike bulls or antlerless elk, depending on GMU and weapon type.
- 2) A special permit season for a limited number of any bulls, 3-point minimum bulls, or antlerless elk, depending on GMU and weapon type.
- 3) A tribal either-sex season held by the Umatilla and Nez Perce tribes.

**3. Colockum Herd** – This herd has shown a declining trend since the late 1990s due to high antlerless and damage-related harvest and hard winters in the early 1990s (WDFW 2006a). ~~However,~~ the most recent herd estimate totals about ~~3,900~~4,880 elk, which is ~~beneath at~~ the desired population objective of 4,100-5,000 animals (WDFW 2008, unpubl. data). The herd inhabits about 1,600 mi<sup>2</sup>, with most use occurring in the eastern half of the area. Elk damage on private lands has been a problem at a number of locations since the late 1980s.

Current harvest management consists of:

- 1) A general season for spike bulls or either-sex elk, depending on GMU and weapon type.
- 2) A special permit season for small numbers of bulls or antlerless elk, depending on GMU and weapon type, mostly to address agricultural damage.
- 3) A tribal either-sex season held by the Yakama Nation.

**4. Yakima Herd** – Total numbers in this herd ~~are currently were~~ about 11,320 elk as of 2011. ~~About 10,550~~ 10,200 elk. ~~About 9,500 elk (92% of the herd)~~ occur in the Cascade Slope sub-herd that resides west of the Yakima River, whereas the much smaller Rattlesnake Hills sub-herd, numbering about ~~770~~630 animals, is centered on the Arid Lands Ecology Reserve and Yakima Training Center east of the Yakima River (WDFW 2002a, 2008, unpubl. data; Bernatowicz and Livingston 2010). The main sub-herd is considered at management objective at 10,550 (WDFW 2008). The herd size estimate of ~~10,200~~11,320 does not include an additional estimated 5,000 elk residing year-round on the Yakama Reservation (J. Bernatowicz, pers. comm.). Two unique aspects of management of this herd come from the extensive crop damage that it has caused dating back to the early 1900s. This has resulted in the building and maintenance of more than 100 miles of elk-proof fencing to keep animals out of high value croplands and orchards. Because the fences block elk from their historical winter range, WDFW conducts a large-scale winter-feeding program at nine sites to keep animals at higher elevations (see Section D ~~of~~; this chapter; for more information on the winter-feeding of this herd).



1  
2 Current harvest management consists of:

- 3 1) A general season for spike bulls or antlerless elk, depending on GMU and weapon type.
- 4 2) A special permit season for a limited number of bulls, antlerless elk, or either-sex elk,  
5 depending on GMU and weapon type.
- 6 3) Some tribal either-sex hunting by the Yakama nation and Umatilla tribe.

7  
8 **5. North Cascade Herd** – This herd, also known as the Nooksack herd, is the smallest in  
9 Washington and currently numbers about ~~900-1,000~~600 elk. The herd has shown positive growth in  
10 recent years, but remains ~~well~~ below the stated population objective of 1,750-2,150 animals (WDFW  
11 2002b, ~~WDFW~~-2008). Augmentation efforts in 2003 and 2005 added reproductive-aged females  
12 and calves to the herd. The core population currently inhabits about 500 mi<sup>2</sup> between the Skagit  
13 River and Mt. Baker (WDFW 2002b). Intensive logging and loss of winter range from urban  
14 development and agricultural conversion are the main threats to the herd. Elk cause some  
15 agricultural damage in the Skagit River valley.

16  
17 Current harvest management consists of:

- 18 1) A general season for 3-point minimum bulls or antlerless elk, depending on GMU and  
19 weapon type.
- 20 2) A special permit season for a small number (less than 20 at this writing) of any bulls,  
21 depending on GMU and weapon type.
- 22 3) An equally limited number of elk permits authorized by the Point Elliot Treaty tribes for  
23 tribal members.

24  
25 **6. North Rainier Herd** – Herd size totals about 1,845 elk, which is below the management  
26 objective of 2,520-3,080 animals (WDFW 2002c, ~~WDFW~~-2008). The bulk of the herd ranges over a  
27 2,800-mi<sup>2</sup> area of eastern King and Pierce counties. Herd numbers declined 46% from 1989 to 2000  
28 (WDFW 2002c), but have since stabilized. The decline was attributed to several interrelated factors  
29 including antlerless harvest, predation, a decline in habitat quantity ~~and~~ quality due to forest  
30 succession, low calf survival, and poor nutrition.

31  
32 Current harvest management consists of:

- 33 1) A general season for any bull, 3-point minimum bulls, or antlerless elk, depending on GMU  
34 and weapon type.
- 35 2) A special permit season for a small number of bulls in GMUs 485 and 653.
- 36 3) Tribal either-sex or bull-only hunts (depending on GMU) by the Medicine Creek Treaty and  
37 Point Elliot Treaty tribes.

38  
39 **7. South Rainier Herd** – This herd contains about 2,100 elk, which is below the desired objective  
40 of 2,700-3,300 animals (WDFW 2002d, ~~WDFW~~-2008). Most of the herd occupies a 1,000-mi<sup>2</sup> area  
41 of northern Lewis and southern Thurston counties and southern Mt. Rainier National Park.  
42 WDFW has tried to balance the desire to meet the current population objective, maintain hunting  
43 opportunity, and address depredation on crops. Agricultural and property damage by the elk herd  
44 has increased over the past 10-15 years.

45  
46 Current harvest management consists of:

- 1) A general season for 3-point minimum bulls or antlerless elk, depending on GMU and weapon type.
- 2) A tribal either-sex season by the Medicine Creek Treaty tribes.

**8. Mount St. Helens Herd** – This is one of the largest herds in the state, with ~~over 13,000~~ ~~estimated 12,000~~ elk (WDFW 2006b, ~~WDFW~~-2008). Management objectives call for numbers to be reduced to 9,000-11,000 animals by 2015, primarily through expanded antlerless harvest. Abundance is highest in south-central Lewis, Cowlitz, and northern and central Skamania counties (WDFW 2006b). Numbers are relatively low in the southern portion of the herd's range (GMUs 564, 568, 574, 578, and 388), where liberal harvests of elk are conducted to enhance deer abundance and minimize conflicts. Wintering elk in the Toutle River valley, which typically comprise only about 3-6% of the herd, occasionally suffer substantial mortality from malnutrition caused by winter weather conditions and declining forage quality (WDFW 2006b). Chronic elk damage to agriculture and commercial forestlands occurs in several areas and has become more widespread in recent years.

Current harvest management consists of:

- 1) A general season for 3-point minimum bulls, antlerless elk, or either-sex elk, depending on GMU and weapon type.
- 2) A special permit season for bulls or antlerless elk, depending on GMU and weapon type.
- 3) No tribal harvest ~~currently~~ occurs.

**9. Olympic Herd** – This herd holds an estimated 8,620 elk and has shown some recent population growth, but remains below the management objective of 10,200-12,500 animals (WDFW 2005b, ~~WDFW~~ 2008). These numbers exclude Olympic National Park, where an additional 3,060 elk are estimated to reside year-round (Jenkins and Manley 2008). Elk abundance is highest on the west side of the Olympic Mountains, followed by several southern drainages (WDFW 2005b, Jenkins and Manley 2008). Elk are less common on the northeast and east sides of the Olympic Peninsula, where small groups are generally present. Restrictions on antlerless harvest have allowed the herd to increase over the past decade. Damage caused by the herd is generally restricted to a few localized areas.

Current harvest management consists of:

- 1) A general season for 3-point minimum bulls or antlerless elk, depending on GMU and weapon type.
- 2) A special permit season for small numbers of any bull or 3-point minimum bulls, depending on GMU and weapon type, mostly to address agricultural damage issues.
- 3) A tribal either-sex hunt by nine treaty tribes on the Olympic Peninsula.

**10. Willapa Hills Herd** – This herd occurs almost entirely on private industrial timberland and holds an estimated 7,600 animals, which meets the current management goal of 7,200-8,800 elk (WDFW 2008). Little research has been conducted on the biology of this herd, but one current study suggests that survival among adult bulls is below herd objectives. The herd causes only minor agricultural damage. A herd management plan has not yet been prepared by WDFW.

Current harvest management consists of:

- 1) A general season for 3-point minimum bulls, antlerless elk, or either-sex elk, depending on GMU and weapon type.

- 2) A special permit season for small numbers of antlerless elk, depending on GMU and weapon type, mostly to address agricultural damage issues.
- 3) No tribal harvest currently occurs.

### Deer

Two species of deer, represented by four subspecies, occur in Washington: mule deer, black-tailed deer, white-tailed deer, and Columbian white-tailed deer (Figure 14). Total deer numbers in the state are estimated at roughly 300,000 animals (after hunting season and before fawning season; J. Nelson, pers. comm.), with population trends varying by species and location. From 1996-2000 to 2010-15, hunters harvested an average of about 38,600 (range of

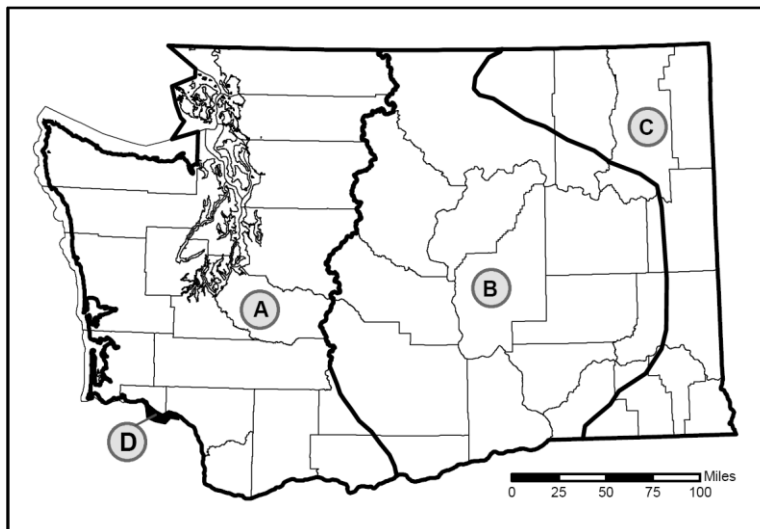

Figure 14. Distribution of four deer subspecies in Washington (A = black-tailed deer; B = mule deer, C = mule deer and white-tailed deer, D = Columbian white-tailed deer and black-tailed deer). Some overlap of subspecies occurs along the depicted range boundaries.

340,300 to 44,5600) deer annually in Washington, which was divided fairly equally among black-tailed deer, white-tailed deer, and mule deer (Nelson 2009; WDFW unpubl. data). Deer generally prefer habitat in early to mid-successional stages. Reductions in clear-cutting, fire exclusion in eastern Washington, and other changes in forest management practices on public lands and expanding human development in low elevation habitats have caused a decline in deer abundance in Washington since the early 1980s (Nelson 2009). However, some of the loss of suitable habitat for deer has been offset in recent years by the increased occurrence of large fires of severe intensity in eastern Washington, which have created large areas of early successional forest.

1 Unlike elk, deer in Washington are not currently assigned to or managed as herds. Instead, WDFW  
 2 manages deer harvest by Population Management Units (PMU), which are defined geographic areas  
 3 usually comprised of multiple game management units. Population estimates are generally  
 4 unavailable for specific PMUs, but population trends are tracked using harvest and survey data.  
 5 WDFW's goal for managing black-tailed deer, mule deer, and white-tailed deer populations is to  
 6 maintain numbers within habitat limitations, while taking into account landowner tolerance, a  
 7 sustainable harvest objective, and interests in non-consumptive opportunities. Deer-related damage  
 8 to agricultural land and residential properties is widespread and will continue to increase as human  
 9 activity expands across traditional deer habitat. Deer-vehicle collisions are a problem in some areas  
 10 (Myers et al. 2008).

### 11 *White-tailed Deer*

14 White-tailed deer occur primarily in the eastern quarter of Washington (Figure 14). Total population  
 15 estimates are beyond the scope of WDFW's budget and staffing resources (WDFW 2010a), but  
 16 white-tailed deer numbers statewide are probably somewhat higher than for mule deer or black-  
 17 tailed deer. ~~Densities are highest in Pend Oreille, Stevens, and Ferry counties.~~ Population trends ~~are~~  
 18 ~~generally stable or somewhat have been gradually declining in northeastern Washington these~~  
 19 ~~counties since the early 1990s due in part to a substantial reduction in grain and alfalfa production~~  
 20 ~~(S. Zender, pers. comm. WDFW 2010a).~~ Trends are generally ~~and~~ stable or increasing elsewhere  
 21 ~~(Nelson 2006, WDFW 2006c, WDFW 2008).~~ ~~Densities are highest in Pend Oreille, Stevens, and~~  
 22 ~~Ferry counties.~~

24 White-tailed deer commonly undertake seasonal movements in elevation in many areas of their  
 25 Washington distribution. Populations are influenced significantly by winter severity and tend to  
 26 increase during years with mild winters and experience major declines during severe or protracted  
 27 winters. Outbreaks of epizootic hemorrhagic disease have also produced some temporary localized  
 28 declines. White-tailed deer have one of the highest potential maximum rates of increase of any  
 29 North American ungulate due to their early age at first reproduction and ability to produce twins  
 30 when nutritionally fit. Coupled with a higher tolerance for human disturbance and agriculture,  
 31 white-tailed deer can persist and thrive in Washington. These traits make the white-tailed deer  
 32 somewhat less susceptible to harvest level than mule deer.

34 Estimated numbers of white-tailed deer harvested in Washington have ~~gradually increased since~~  
 35 ~~1995 been variable but with a slightly declining trend since 2001,~~ with an average annual kill of about  
 36 13,200 animals from 2001 to 2009 ~~(WDFW 2008, unpubl. data Nelson 2006)~~. Current harvest  
 37 management consists of:

- 38 1) An early general season in October for bucks as well as either-sex hunts in many locations  
 39 for youth, seniors, and hunters with disabilities. Some GMUs have ~~3-point~~ antler point  
 40 restrictions.
- 41 2) A late general season for bucks in November, with some antlerless opportunity for youth,  
 42 seniors, and hunters with disabilities.
- 43 3) Early (September) and late (November-December) archery seasons for either-sex or  
 44 antlerless deer, or 3-point minimum bucks.
- 45 4) Early (September) and late (November-December, with a limited number of GMUs)  
 46 muzzleloader seasons for either-sex or antlerless deer, or 3-point minimum or any bucks.
- 47 5) A late (December) general season for antlerless deer in a limited number of GMUs.

Formatted: Not Highlight

Formatted: Not Highlight

Formatted: Not Highlight

- 1 6) A substantial number of special permits are offered for antlerless or any deer, with a more  
2 limited number of late season buck special permits for quality hunts.  
3 7) Tribal either-sex seasons held by the Colville, Spokane, Umatilla, and Nez Perce tribes.  
4

5  
6 *Columbian white-tailed deer*

7  
8 This subspecies is state and federally listed as endangered in Washington. Information on  
9 population size and distribution is presented in Chapter 6, [Section C](#).

10  
11 *Mule Deer*

12  
13 Mule deer are distributed throughout eastern Washington (Figure 14). Total population size is  
14 unknown. Densities are currently highest in Okanogan ~~and Chelan County, but are probably~~  
15 ~~declining there because of a long-term reduction in landscape carrying capacity (Fitkin and Heinlen~~  
16 ~~2010). ies, whereas populations in northeastern Washington, the Blue Mountains, and Kittitas and~~  
17 ~~Yakima counties are declining or remain below management objectives (Nelson 2006, WDFW~~  
18 ~~2006, WDFW 2008). Although populations in Okanogan County are in relatively good condition,~~  
19 ~~abundance has nevertheless shown a gradual long-term decline that suggests a reduction in~~  
20 ~~landscape carrying capacity (Fitkin 2006). Populations have also been declining in the southern~~  
21 ~~Cascades since about 2003 due in part to the expansion of the exotic louse *Bovicola tibialis* (WDFW~~  
22 ~~2008Bernatowicz 2010). Elsewhere, numbers appear to be stable or gradually increasing since the~~  
23 ~~late 1990s (Nelson 2009, WDFW 2010b). Most mule deer in Washington undertake seasonal~~  
24 ~~elevation movements and the species is considered more reliant on access to winter range than~~  
25 ~~other deer in the state. Population levels are closely tied to winter severity and are sensitive to~~  
26 ~~overharvest. The species is also more vulnerable than white-tailed deer to suburban sprawl,~~  
27 ~~agricultural expansion, fire suppression, and ecological succession of younger-aged habitat. These~~  
28 ~~factors suggest that mule deer in Washington may experience declining trends in the future.~~

Formatted: Font: Italic

29  
30 Statewide harvest of mule deer ~~has remained fairly steady~~~~showed a declining trend since 2001 to~~  
31 ~~2010~~, averaging about ~~11,600~~ animals per year (~~Nelson-WDFW 2008, unpubl. data~~~~6~~). Current  
32 harvest management consists of:

Formatted: Not Highlight

- 33 1) An early general season in October for bucks having at least three antler points on one side.  
34 2) Early (September) and late (November-December) archery seasons for antlerless deer or 3-  
35 point minimum bucks. Antlerless hunting is allowed during archery if population numbers  
36 can sustain the pressure. Currently, antlerless hunting is not offered in central Washington  
37 due to low mule deer numbers.  
38 3) Early (September) and late (November-December) muzzleloader seasons primarily for 3-  
39 point minimum bucks, with a very limited number of GMUs open for late muzzleloader  
40 (November-December).  
41 4) Antlerless special permits are offered when populations can sustain the pressure. A limited  
42 number of late season buck special permits are offered for quality hunts, mostly in Chelan,  
43 Okanogan, and Douglas counties.  
44 5) Tribal harvest by the Colville, Spokane, and Yakama tribes.  
45  
46

### Black-tailed Deer

Black-tailed deer occur throughout western Washington (Figure 14). No estimates of total population size exist, but harvest data suggest that densities are highest in Cowlitz, Lewis, San Juan, and portions of Thurston and Grays Harbor counties. Black-tailed deer numbers appear to be stable throughout their range in Washington (WDFW 2008). Some animals move elevationally in response to seasonal conditions, but the extent of this behavior is less than in either mule deer or white-tailed deer. Hairloss syndrome has had some localized impacts on abundance in recent decades, but the effects are usually short-term. Habitat for black-tailed deer has been reduced in western Washington due to reductions in timber harvest, natural succession of aging timber stands, and expansion of human development. These changes are expected to result in a gradual decline in overall abundance in the future. Black-tailed deer readily hybridize with mule deer where their ranges meet in Washington, especially in the southeastern Cascades and parts of Klickitat County.

Estimated numbers of black-tailed deer harvested in Washington have ~~been fairly constant~~ ~~declined during over~~ the past decade, with an average annual kill of about 13,600 animals between 2001 and 2010~~5~~ (Nelson 2009; WDFW, unpubl. data). Current harvest management consists of:

- 1) Early (October) and late (November) general seasons primarily for bucks. Some GMUs are restricted to 2-point minimum bucks or either-sex deer.
- 2) Early (September) and late (November-December) archery seasons for either-sex deer, 2-point minimum bucks, or bucks only.
- 3) Early (October) and late (November-December) muzzleloader seasons for bucks only or either-sex deer.
- 4) Antlerless special permits are offered when populations can sustain the pressure. A limited number of late season special permits for bucks are offered for quality hunts.

Formatted: Not Highlight

### Moose

Numbers of moose in Washington increased from about 60 in 1972 to about 1,500-2,000 in 2007 (S. Zender and H. Ferguson, pers. comm. in WDFW 2008), corresponding to an average annual increase in population size of 9.6-10.5%. This growth is the result of greater moose density in prime habitats and colonization of animals into new areas. Moose primarily occur in Pend Oreille, Spokane, Stevens, Ferry, and Okanogan counties (Figure 15). They are occasionally recorded in Chelan, Lincoln, Whitman, and Whatcom counties, with a few dispersing animals documented in more distant areas. Small numbers of moose are in the process of colonizing the Blue Mountains in Asotin, Garfield, Columbia, and Walla Walla counties, but have not yet formed a breeding population there.

Moose generally occur above 3,000 feet in elevation (S. Zender, pers. comm.) and prefer dense thickets of willows and other hardwood shrubs that are frequently associated with 15-25-year-old clear cuts or thinnings on mesic sites (Shepherd and Base 2010; Base and Zender 2006). Forest successional conditions in northeastern Washington generally appear to be excellent for moose and will likely remain so over the next few decades, thus moose numbers are expected to continue at current levels or gradually increase for some time. Harvests are currently by permit only and have totaled about 90-1200 animals annually in recent years (Shepherd and Base and Zender 2006; 2010; D. A. Martorello, unpubl. data). Moose occasionally become a nuisance or create problems for human safety, but agricultural damage has not been reported.

1  
2

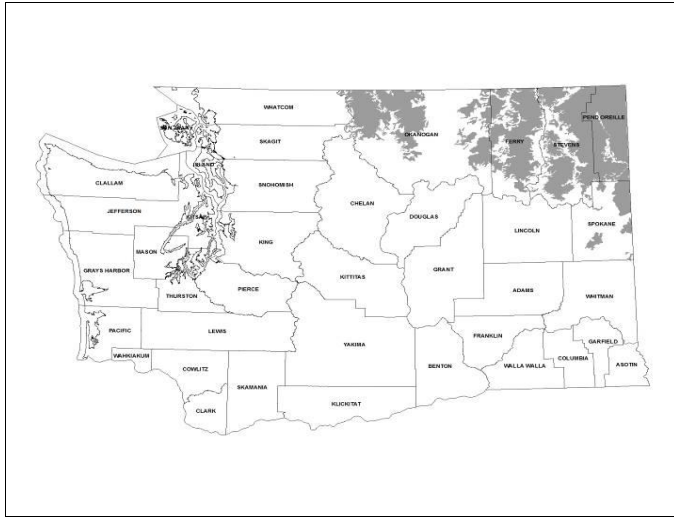

Figure 15. Primary distribution (shaded area) of moose in Washington.

3

4  
5  
6

Bighorn Sheep

7

8

9

10

11

12

13

14

15

16

17

18

19

20

21

22

23

24

25

26

27

28

Washington’s population of bighorn sheep currently numbers about ~~1,67500~~-~~1,74600~~ animals distributed in ~~176~~ isolated herds distributed in the Cascades, northeastern Washington, and the Blue Mountains (Figure 16; WDFW 2010b07). Herd size averages about ~~95-100~~ sheep and ranges from about 10 to ~~275~~210. Populations are ~~stable to~~ increasing in ~~eight~~43 herds, ~~stable in seven herds~~, and declining in ~~three-two~~ herds. The statewide population estimate is beneath the desired objective of 1,750-2,130 sheep, which is based on potential habitat capacity (WDFW 2008). Diseases and parasites from domestic sheep are the primary causes for decline (e.g., Fowler and Wik ~~2006~~2010b), but many herds are also limited by habitat availability. Harvests are currently by permit only and have ~~totaled about 20-25~~ increased in recent years to ~~-37~~ animals in 2010 ~~annually in recent years~~ (WDFW, unpubl. data) ~~D. A. Martorello, unpubl. Data~~.

Mountain Goats

Mountain goat populations have been declining in Washington for many years. Current numbers total about 2,400 ~~-3,200~~ animals, with nearly all populations located in the Cascade and Olympic Mountains (Figure 17; Martorello 2010b06; C. Rice, pers. comm). A few populations appear to be stable or slightly increasing, including those in the southern Cascades, along the north shore of Lake Chelan, around Mt. Baker, in the Methow region, and in the Olympics. Historical overharvest, impacts of timber harvest on wintering habitat, degradation and loss of alpine meadows, and increasing human recreational use and disturbance of alpine habitat likely have had the greatest

1 negative impacts on abundance. Hunting opportunity and total harvest have decreased with falling  
2 populations. Harvests are currently by permit only and total ~~ed about 1420~~ goats ~~annually in 2010~~  
3 (~~D. A. WDFW, unpubl. data Martorello, unpubl. data~~).

4  
5  
6

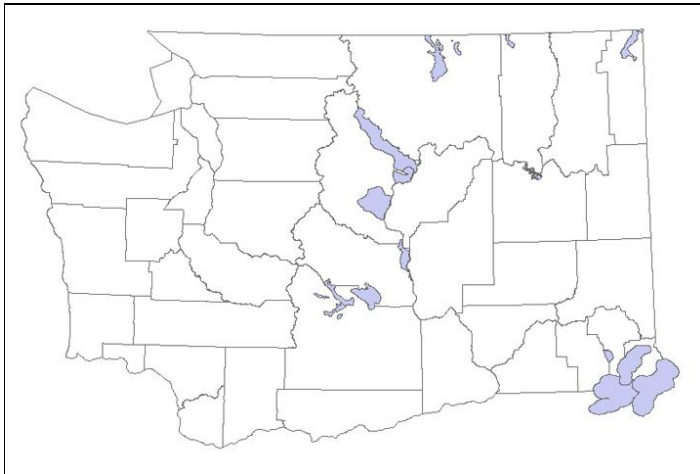

7  
8  
9  
10

Figure 16. Distribution (shaded areas) of bighorn sheep in Washington.



11  
12  
13  
14

Figure 17. Approximate distribution (shaded areas) of mountain goats in Washington.



## Mountain Caribou

Washington's population of mountain caribou is state and federally listed as endangered. Information on numbers and distribution is presented in Chapter 6, [Section C](#).

### D. Wolf-Ungulate Interactions on Wintering Grounds

WDFW is mandated by statute (RCW 77.36) to address damage to commercial agricultural crops, orchards, and vineyards caused by elk and deer, which occurs primarily in the winter. Two of the methods used to accomplish this have been fencing and supplemental winter feeding to keep animals at higher elevations away from agricultural sites. About 100 miles of 8-ft-tall elk-proof fence exist in Yakima and Kittitas counties and border nine permanent feeding stations. An additional 27 miles of elk fence run between the Wooten and Asotin Wildlife Areas in the northern Blue Mountains to segregate elk from agricultural lands. Fencing along Highway 97A north of Wenatchee is also being built to keep mule deer and bighorn sheep off the highway. WDFW conducts winter elk feeding operations at nine permanent feeding stations in Yakima and Kittitas counties. Feeding starts as soon as elk arrive in significant numbers (usually in December) and lasts until animals depart during spring green-up. An estimated 70% of the main Yakima sub-herd, or about 6,500-6,800 elk, is fed during typical winters (J. Bernatowicz, pers. comm.), although up to 90% of the sub-herd visits feeding sites during harsh winters with extreme snow depths. Sub-herd use of these feeding stations is predicted to gradually increase in the future. Up to 200 bighorn sheep also make use of one feeding site.

How wolves will interact with ungulates at fenced sites and winter feeding stations in Washington is mostly speculative. Fencing will likely impede ungulate escape and facilitate capture by wolves. Presence of wolves near feeding stations and at other fenced locations will probably increase management costs for WDFW (e.g., see discussion below for Wyoming). Reasons for this may include (1) increased fence maintenance if elk are pushed into or break through fences by wolf activity, (2) increased transport and manpower costs associated with hauling feed to more dispersed locations, (3) higher costs for conducting winter population surveys, and (4) changes in disposal or burial practices for elk carcasses at feeding stations. Some nearby landowners may also experience financial losses if [wolves cause elk to](#) break through fences and enter croplands. Furthermore, wolves could potentially follow elk onto farmlands, thereby possibly increasing wolf-livestock conflicts. These situations will be evaluated on a case-specific basis to determine if management responses are needed and, if so, what the responses should be (Chapter 12, Section 5.3).

Observations from [winter feeding stations in Wyoming, which is the only state or province with wolves and elk interacting at winter feeding stations,](#) may be instructive for determining the types of interactions [between wolves and elk](#) that [could might](#) occur at these locations in Washington. Dean et al. (2003) reported that wolf visitation increased from one of Wyoming's [state-operated](#) 22 feeding sites in 1999 to 14 sites by 2003. Total numbers of elk killed by wolves at these sites were insignificant when compared to herd size. In four of the five years between 1999 and 2003, wolves killed [a total of](#) fewer than 30 elk per year. Wolves tended to select for elk calves when hunting at feeding stations. Attempted predation by wolves [often-sometimes](#) temporarily displaced elk less than 3 miles from feeding sites for as long as a day. On occasion, elk moved up to 30 miles away and relocated to another feeding station, or were displaced onto private lands, where they created

1 conflicts with livestock and landowners. None of the feeding sites were ever completely abandoned  
2 by elk during any given winter.

3  
4 Elk at Wyoming feeding stations commonly responded to the presence of wolves by banding  
5 together in larger than normal herds, which increased ~~the~~ potential competition between elk, damage  
6 to soil and vegetation, and possibly disease transmission (Dean et al. 2003). However, ~~there were~~  
7 ~~also~~ some management benefits were gained because elk diversified their use of feeding stations and  
8 moved sooner to spring transitional ranges. The unpredictable movements of elk in response to  
9 wolf activity created logistical problems for the Wyoming Game and Fish Department, which  
10 needed to increase the amount of hay purchased and stored for the program. During mild winters,  
11 elk made less use of feeding stations and more animals were dispersed in the surrounding landscape.  
12 In response, wolf packs made fewer visits to stations and preyed more frequently on animals in  
13 poorer condition than those being fed. Wolf-elk interactions at Wyoming winter feeding stations  
14 have changed little since Dean et al.'s (2003) report (M. D. Jimenez, pers. comm.). Wolves continue  
15 to kill relatively small numbers of elk in and around the stations each winter, and incidences of  
16 surplus killing of elk are rare. Wolves and coyotes are known to key in on fence lines and follow  
17 them while searching for prey (M. D. Jimenez, pers. comm.). However, increased fence breaching  
18 by elk has not been noted in wolf-occupied areas in Wyoming and few if any fence-related injuries to  
19 elk have been recorded.

20  
21 Winter feeding of elk and deer also occurs in Idaho, but on a much smaller scale than in Wyoming.  
22 Most sites operate infrequently or on an emergency basis. Wolves do visit some winter feeding  
23 stations, but have not caused significant losses or other problems at these locations to date (J.  
24 Rachael, pers. comm.).

#### 25 26 **E. Predicted Levels of Wolf Predation on Ungulates in Washington**

27  
28 Wolf diets in Washington are expected to be similar to those in Idaho, Montana, and Wyoming, with  
29 elk and deer being the primary prey species. Prey selection will likely vary among locations based on  
30 species availability and vulnerability, and variation in season, local terrain, and other factors. In areas  
31 of the state with few or no elk, deer will undoubtedly serve as the primary prey. Moose, which are  
32 widely distributed in northeastern Washington, may also contribute significantly to diets in that area.  
33 Predation on bighorn sheep and mountain goats will probably be minor. For mountain goats, range  
34 overlap with wolves is most likely to occur in the spring as wolves follow other prey to higher  
35 elevations and encounter goats still lingering in mid- to high elevation forests used during winter (C.  
36 Rice, pers. comm.).

37  
38 It is difficult to predict with confidence the impacts that different population sizes of wolves will  
39 have on ungulate populations and hunter harvest in Washington. This is due largely to the many  
40 uncertainties involving where and how rapidly wolves become reestablished, their eventual  
41 abundance and diet composition, prey species behavior and population changes, hunter and agency  
42 responses, and other influences. For these reasons, the effects of wolf predation on ungulate  
43 populations are highly situation-specific (Garrott et al. 2005).

44  
45 Keeping these limitations in mind, some general approximations of wolf predation levels are  
46 presented in Table 13 using dietary information from elsewhere in North America. Total  
47 populations of 50 and 100 wolves are expected to have minor overall impacts on Washington's

1 ungulate populations. Fifty wolves may kill about 425-630 elk and 700-1,050 deer per year, with  
 2 annual take doubling for 100 wolves (see Table 13 for an explanation of these estimates). These  
 3 levels of predation could result in noticeable effects on elk and deer abundance in some localized  
 4 areas occupied by wolf packs, but should not have broad-scale impacts. These levels of loss  
 5 potentially represent 1-2% of the state's elk population and less than 1% of the combined deer  
 6 population. With larger populations of wolves, greater numbers of ungulates would be removed  
 7 annually, with perhaps 1,700-3,800 elk and 2,800-6,300 deer taken if 200-300 wolves became  
 8 reestablished (Table 13).

10  
 11 Table 13. Projected numbers of elk and deer that may be killed annually by four different population size  
 12 categories of wolves in Washington. As described in Section A of this chapter, these estimates may not  
 13 be accurate because they are based only on winter kill rates when predation rates are highest. They also  
 14 fail to consider the number of fawns, elk calves, and supplementary prey eaten. Because of these  
 15 reasons and the absence of biological data on wolves living in Washington, numbers presented here  
 16 should be considered as very rough approximations.

Number of wolves present	Population size category			
	50	100	200	300
Estimated total no. of prey killed per year <sup>a</sup>	1,130-1,675	2,260-3,350	4,520-6,700	6,780-10,050
Estimated no. of elk killed per year <sup>a</sup>	425-630	850-1,260	1,700-2,520	2,550-3,780
Estimated no. of deer killed per year <sup>a</sup>	705-1,045	1,410-2,090	2,820-4,180	4,230-6,270

17  
 18 <sup>a</sup> Numbers represent the estimated range in numbers of prey killed by different sizes of wolf populations based on (1)  
 19 an average winter kill rate of 7.2 kg/wolf/day (derived from Table 5.5 in Mech and Peterson (2003)) plus or minus  
 20 20%, (2) average body weights of 150 kg per elk and 60 kg per deer, and (3) a diet of 60% elk and 40% deer by  
 21 biomass (see Table 2). Because of the large differences in body weight between elk and deer, fewer elk than deer  
 22 are expected to be killed. Estimates given here are based on an average annual kill rate of 8.5-12.6 elk and 14.1-  
 23 20.9 deer per wolf, or about 22.6-33.5 ungulates total per wolf.

24  
 25  
 26 Populations of 50 to 100 wolves should have few negative effects on big game hunting in  
 27 Washington, as demonstrated by the relatively small estimated take of ungulates described above (by  
 28 comparison, Washington hunters kill about 7,900 elk and 38,600 deer annually). As noted elsewhere  
 29 (Creel and Winnie 2005, Mao et al. 2005, Proffitt et al. 2009), wolves may also cause some  
 30 redistribution of game, which could make these species somewhat less vulnerable to hunter harvest.  
 31 However, these impacts together would be restricted to the relatively few areas occupied by packs  
 32 during the early to middle stages of recovery and would probably not reduce statewide harvests of  
 33 elk and deer by more than 1-3%. Larger wolf populations would be expected to have greater  
 34 impacts on game and hunting opportunity, but such impacts become increasingly difficult to predict  
 35 or measure. To accommodate larger elk and deer losses from wolves, reductions in antlerless take  
 36 and perhaps other restrictions such as shortened hunting seasons or reduced availability of special  
 37 permits may be needed in some areas where wolves become common. Additional discussion of  
 38 wolf-related impacts on hunter harvest and hunting revenue is presented in Chapter 14, Section C.

39  
 40 **F. Management of Wolf-Ungulate Interactions in Washington**

41  
 42 Wolves are expected to inhabit areas of Washington with abundant prey that already support  
 43 multiple species of predators and recreational hunting. The effect on ungulate populations from  
 44 adding wolves to existing predation levels and hunter harvest is difficult to predict, but information

1 from other states with wolves suggests that wolves will have little or no effect on elk and deer  
2 abundance or hunter harvest across large areas of Washington. While wolves have been linked to  
3 declining elk herds in some areas, they are often one of several contributing factors (e.g., increasing  
4 populations of other predators, changes in habitat, severe winter weather, and drought) affecting the  
5 herds, as described in Section B of this chapter.

6  
7 Maintaining robust prey populations will benefit wolf conservation in Washington by providing  
8 adequate prey for wolves, supplying hunters and recreational viewers of wildlife with continued  
9 opportunities for hunting and seeing game, and reducing the potential for livestock depredation.  
10 Implementation of WDFW game management plans for ungulates (WDFW 2001a, b, 2002a-d,  
11 2005b, 2006 a-c, 2008, 2010) should result in achieving healthy population objectives for elk, deer,  
12 and other species. This goal would be accomplished primarily through habitat improvement, harvest  
13 management, and minimizing illegal hunting (see Chapter 12, Task 5, for more detail). Harvest  
14 objectives may need to be adjusted if overall predation levels increase, and they should be  
15 compatible with long-term sustainable populations of predators and prey.

16  
17 It is unlikely that wolves would have a negative effect on ungulate populations while listed.  
18 However, if WDFW determined that wolf predation was a limiting factor for a specific ungulate  
19 population considered at-risk, and the wolf population in that wolf recovery region was healthy (i.e.,  
20 it exceeds the delisting objectives for that recovery region), WDFW could consider reducing wolf  
21 abundance in the localized area occupied by the ungulate population. Under this form of  
22 management, wolves would be controlled by moving them to other areas, through lethal control,  
23 and/or with other control techniques. Before deciding to proceed with this type of management,  
24 WDFW would consider the status of wolves statewide as well as in the specific wolf recovery region  
25 where the ungulate impact was occurring. The extent of wolf control undertaken would not be  
26 sufficient to push the region's overall wolf population below delisting objectives and put it at risk.  
27 Authority for the "take" of wildlife exists with the director of WDFW under state law RCW  
28 77.12.240.

29  
30 WDFW used the population model (Appendix G) to evaluate the effect of conducting wolf  
31 management in consideration of ungulate population concerns (Appendix H). The modeling  
32 assumed that management occurred after recovery objectives for delisting were met for the Eastern  
33 Washington recovery region, but before regional objectives were met in the other two regions  
34 (Appendix H, scenarios 6-9). All of the scenarios used the Eastern Washington recovery region,  
35 which has the smallest number of potential territories. Scenarios 7 and 9 evaluated the effects within  
36 the region and assumed that 2 of the 6 breeding pairs were established in the Blue Mountains.  
37 Scenarios 6 and 8 evaluated the effects statewide.

38  
39 The resulting analyses suggested that under scenarios 6 and 8, the proposed option to consider  
40 managing wolves in the Eastern Washington recovery region before achieving statewide delisting  
41 was not likely to inhibit the ability to achieve recovery in all three regions over time. Under scenario  
42 7, it was not likely to inhibit the ability to achieve recovery within the eastern Washington recovery  
43 region. However, under scenario 9, with no immigration, it would decrease the ability to achieve  
44 recovery in the eastern Washington recovery region.

45 The RAMAS model (Appendix G) was used to examine the effect of conducting wolf management  
46 in addition to livestock conflict control (e.g., in consideration of ungulate population concerns) in  
47 the Eastern Washington recovery region after recovery objectives for delisting were met, but before

1 ~~regional objectives were met in the other two regions. The Eastern Washington recovery region,~~  
2 ~~which has the smallest number of potential territories, was used and in scenarios 7 and 9 (Appendix~~  
3 ~~H), the model assumed 2 of 6 breeding pairs were established in the Blue Mountains. In scenarios 6~~  
4 ~~and 8, the model looked at the statewide effects of management in the Eastern Washington recovery~~  
5 ~~region; and scenarios 7 and 9 looked at the effects at the recovery region level. The resulting analyses~~  
6 ~~(Appendix Hs 6-9) suggested that under scenarios 6 and 8, the proposed option to consider~~  
7 ~~managing wolves in the Eastern Washington recovery before achieving statewide delisting was not~~  
8 ~~likely to inhibit the ability to achieve recovery in all three, over time. Under scenario 7, it was not~~  
9 ~~likely to inhibit the ability to achieve recovery in eastern Washington, assuming 2 of 6 pairs establish~~  
10 ~~in the Blue Mountains. However, under scenario 9, with no immigration, it would decrease the~~  
11 ~~ability to achieve recovery in eastern WA.~~

Formatted: Not Highlight

Formatted: Not Highlight

Formatted: Not Highlight

Formatted: Not Highlight

Formatted: Not Highlight

Formatted: Not Highlight

## 6. WOLF INTERACTIONS WITH OTHER SPECIES

This chapter describes potential interactions between gray wolves and other species, ESA-listed species, and potential changes to ecosystems following the reestablishment of wolves. With the prospect of wolves entering Washington, much of the overall discussion and concern about wolves has centered on interactions with livestock and ungulates. However, wolves will also interact with a host of other species, including other carnivores such as cougars and coyotes, as well as other mammals and birds. Many of these interactions will have immediate implications for either wolves or the species in question. Other interactions, such as those with plant communities and ecosystems in general, may be more subtle, long-term, and difficult to directly relate to wolves. As with livestock and ungulates, the extent of wolf-related impacts on non-prey species and ecosystems in Washington will depend on where and how many wolves eventually inhabit the state. Many of the ecological effects of wolves described in this chapter are likely density dependent, with less dense wolf populations creating fewer impacts than populations at carrying capacity (Campbell et al. 2006).

This chapter of the plan provides:

- background on interactions between wolves and other carnivores (Section A)
- background on interactions between wolves and scavengers (Section B)
- background on potential interactions between wolves and listed or candidate species in Washington (Section C)

### A. Wolves and Other Carnivores

As with ungulates, gray wolves in North America and elsewhere have co-existed for centuries with a variety of other carnivore species in many different habitats. How different carnivores interact with wolves varies depending on the extent of dietary overlap, habitat, environmental conditions, and other factors. To date, no definitive research exists on the effects that wolves have on carnivore community structure or populations (USFWS 1994, Ballard et al. 2003). Information regarding the interactions between other carnivores and wolves is primarily observational and subject to interpretation when attempting to make predictions at the population or community level. Because wolves are wide-ranging and many carnivores are secretive in nature, collecting data on interactions is difficult. Observations to date suggest that wolves can reduce, or in rare cases eliminate, certain carnivores (such as coyotes) locally, but no evidence of long-term spatial partitioning of resources within an area has yet been detected (Ballard et al. 2003).

In Washington, wolves will share habitats occupied by a number of other carnivores, including cougars, coyotes, black bears, grizzly bears, bobcats, lynx, red foxes, river otters, mink, martens, weasels, skunks, wolverines, badgers, raccoons, and fishers. Direct interactions almost certainly will occur as wolves begin to reoccupy portions of their historical range in Washington and reestablish packs. A review of the scientific literature offers clues to what may occur in Washington when wolves interact with the carnivore species noted above.

Cougars

Formatted: Not Highlight  
 Formatted: Bulleted + Level: 1 + Aligned at: 0.25" + Indent at: 0.5"  
 Formatted: Not Highlight

Formatted: Font: Not Italic  
 Formatted: Font: Not Italic, Underline, Not Highlight  
 Formatted: Font: Not Italic, Underline

1 Cougars and wolves both rely on ungulates as their main food source, but use different hunting  
 2 techniques. Wolves hunt in packs and generally course or test prey, whereas cougars are solitary  
 3 hunters and rely on ambush of unsuspecting prey. Few observations of direct wolf-cougar  
 4 interactions have been reported, but the two species do occasionally kill each other. Although  
 5 cougars and wolves are similar in size, wolves tend to be dominant because of their pack social  
 6 structure, which gives them a competitive advantage with cougars (Ruth and Murphy 2010). Wolves  
 7 have been noted to kill kittens, subadults, and adult cougars in Glacier and Yellowstone national  
 8 parks (White and Boyd 1989, Boyd and Neale 1992, Ruth 2004a, 2004b, Ruth and Buotte 2007).  
 9 Reports of cougars killing wolves are rare and usually involve cougars killing solitary wolves (e.g.,  
 10 Jimenez et al. 2008).

Formatted: Not Highlight  
 Formatted: Not Highlight  
 Formatted: Not Highlight  
 Formatted: Not Highlight

11  
 12 During winter, wolves and cougars often occupy the same range and may have similar diets (Kunkel  
 13 et al. 1999, Husseman et al. 2003, Akenson et al. 2005, Kortello et al. 2007), but wolves may be more  
 14 likely to select younger prey or prey in poorer condition (Husseman et al. 2003). However,  
 15 Cougars have been noted moving away from kills to avoid wolf contact (Akenson et al. 2005) and  
 16 in general may avoid areas recently used by wolves (Kortello et al. 2007). Wolves also seek out and  
 17 take over cougar kills, which may force cougars to increase their kill rates to replace lost prey  
 18 (Hornocker and Ruth 1997, Murphy 1998, Kunkel et al. 1999, Kortello et al. 2007). In one area of  
 19 central Idaho, cougars showed lower recruitment, fewer adults, and a disrupted social structure  
 20 several years after recolonization by wolves, but other factors (declining prey populations, high  
 21 hunter harvest, and a large forest fire) occurring simultaneously probably contributed to these effects  
 22 (Akenson et al. 2005). Recent information from Yellowstone National Park indicates that cougar  
 23 abundance there has declined slightly since the reestablishment of wolves and that cougars now  
 24 focus more of their hunting behavior in denser habitats that are more conducive to their hunting  
 25 style (K. Murphy, unpubl. data). In one area of Banff National Park, Alberta, a largely wolf-related  
 26 decline in the elk population resulted in cougars shifting their diets toward mainly deer and bighorn  
 27 sheep (Kortello et al. 2007). Cougars also exhibited low annual survival and poor body condition  
 28 during the period of wolf reestablishment.

Bears

Formatted: Underline

32 Ballard et al. (2003) summarized wolf-bear interactions in North America. Most reported  
 33 encounters between wolves and black bears involved fighting or chasing one another, or wolves  
 34 killing black bears. In a smaller number of interactions, wolves displaced black bears from kills.  
 35 Wolves will seek out and kill black bears in their dens but often do not consume them, suggesting  
 36 that interference competition exists between the two species. One observation of a black bear  
 37 killing a wolf has also been made. Most wolf-grizzly bear interactions also involve fighting and  
 38 chasing, which often take place at kill sites. Encounters at kill sites always appear to be won by  
 39 grizzlies, whereas wolves usually win those at wolf dens. Both species are occasionally recorded  
 40 killing the other (e.g., Jimenez et al. 2008). Because grizzlies readily usurp ungulate kills made by  
 41 wolves, Servheen and Knight (1993) speculated that the presence of wolves might be beneficial to  
 42 threatened populations of grizzlies by supplementing their diet with greater amounts of protein  
 43 through increased availability of ungulate carcasses. This may be especially true following mild  
 44 winters, when ungulate carrion is normally far less available.

Coyotes

Formatted: Underline

1 Interactions between wolves and coyotes have been discussed in the scientific literature more often  
2 than for other carnivores. Reestablishment of wolves has led to reductions in coyotes in some areas  
3 (e.g., Yellowstone and Grand Teton National Parks), but not at others (Ballard et al. 2003).  
4 Extirpation of coyotes by wolves can occur rarely (e.g., at Isle Royale National Park; Krefting 1969),  
5 but probably only under limited ecological circumstances, such as where immigration is prevented.  
6 Recent studies at Grand Teton and Yellowstone National Parks have detected declines in coyote  
7 densities of 33% and 39%, respectively, in areas reoccupied by wolves and are reflective of  
8 competition between the two species (Berger and Gese 2007). Localized or short-term decreases in  
9 coyote abundance can be even higher, such as a 50% loss in the Lamar Valley population of  
10 Yellowstone from 1996 to 1998 (Crabtree and Sheldon 1999).

11  
12 In contrast to these locations, Berger and Gese (2007) hypothesized that wolves may have little or  
13 no effect on coyote densities outside of protected areas (where overall wolf densities are likely to be  
14 lower because of conflicts with humans), although this observation was based on few data.  
15 Transient coyotes are especially vulnerable to wolves and exhibit poorer survival and greater rates of  
16 dispersal when wolves are present (Berger and Gese 2007, Berger et al. 2008). Although records of  
17 wolves killing coyotes are common in the literature (e.g., Seton 1929, Young and Goldman 1944,  
18 Carbyn 1982, Thurber et al. 1992, Ballard et al. 2003), coyote mortality from wolves is usually fairly  
19 low (3-16%; see Berger and Gese 2007, Merkle et al. 2009). Wolf-coyote interactions typically occur  
20 near wolf kills as coyotes attempt to scavenge ungulate carcasses (Crabtree and Sheldon 1999,  
21 Merkle et al. 2009).

22  
23 Switalski (2003) found that coyotes quickly learn to avoid interactions with wolves by becoming  
24 more vigilant and waiting to feed at carcasses until after wolves have departed. Other behavioral  
25 changes by coyotes, such as denning closer to roads and reducing their vocalizations, presumably  
26 also help avoid detection by wolves (Switalski 2003). Additionally, increased group size makes  
27 coyotes less susceptible to wolf-caused mortality (Merkle et al. 2009). Resident coyote home ranges  
28 often overlap extensively with those of wolves, suggesting that coyotes may in fact derive some  
29 benefit from wolves by having a year-round source of ungulate carcasses on which to scavenge (Arjo  
30 et al. 2002, Switalski 2003, Berger and Gese 2007, Merkle et al. 2009). Carrera et al. (2008)  
31 hypothesized that competition between the two species may be especially high where their diets  
32 substantially overlap. [In northwestern Montana, wolves and coyotes feed on similar prey and  
33 exhibit extensive overlap of annual home ranges \(Arjo and Pletscher 1999, Arjo et al. 2002\). Wolves  
34 and coyotes may be able coexist in this region by partitioning prey resources by age and size class, by  
35 coyotes exploiting alternative prey during summer and scavenging during winter \(Arjo et al. 2002\),  
36 and by spatial and temporal separation \(Arjo and Pletscher 1999\).](#)

### 37 Other Carnivores

Formatted: Underline

38  
39  
40 Wolves can affect some other carnivores, such as wolverines, red foxes ([including Cascades red  
41 foxes](#)), and fishers, in the same ways described above for bears and coyotes (Ballard et al. 2003).  
42 Increased availability of wolf-killed carcasses may benefit these species by providing more food for  
43 scavenging, particularly during the winter months ([e.g., van Dijk et al. 2008](#)). However, wolves  
44 sometimes kill these species during direct interactions. [In Wisconsin, a fisher apparently killed by a  
45 wolf has been reported and fisher abundance has declined in regions of the state occupied by wolves  
46 \(A. P. Wydeven, pers. comm.\)](#). In areas where coyote abundance is reduced by wolves, predators  
47 such as red foxes, lynx, and bobcats may benefit from reduced competition with coyotes (Mech and



1 Boitani 2003b). Additionally, some prey species of coyotes may increase, which has the potential to  
2 enhance populations of other medium-sized and small carnivores (Buskirk 1999).

3  
4 It is doubtful that wolves will greatly affect the overall numbers or distribution of other carnivore  
5 species in Washington. However, the presence of wolves likely will change the local distributions  
6 and behaviors of some carnivores as they attempt to avoid direct interactions with wolves or as they  
7 respond to changes in food availability. Such changes could favor some carnivore species over  
8 others.

## 10 B. Wolves and Scavengers

11  
12 Increased availability of wolf-killed carcasses can benefit a number of scavenging species, such as  
13 ravens, magpies, jays, golden eagles, bald eagles, and perhaps turkey vultures, especially during  
14 winter when other foods become scarcer (Smith et al. 2003). At Yellowstone National Park, at least  
15 12 vertebrate species scavenge at wolf-killed carcasses, with five (bald and golden eagles, coyotes,  
16 ravens, and magpies) visiting nearly every wolf kill (Wilmers et al. 2003a, 2003b).

## 18 C. Wolves and Listed/Candidate Species

19  
20 Gray wolves are likely to have few significant adverse impacts on any current federal or state listed  
21 (endangered, threatened, sensitive) or candidate species (see Appendix A) in Washington in the  
22 foreseeable future, with the possible exception of mountain caribou. Interactions with listed or  
23 candidate carnivores and birds of prey (i.e., grizzly bears, lynx, wolverines, fishers, [Cascades red](#)  
24 [foxes](#), bald eagles, and golden eagles) are briefly discussed in Sections A and B.

25  
26 Washington's only population of mountain caribou, the Selkirk Mountains herd, spends most of its  
27 time in the British Columbia portion of its range, with members infrequently entering Washington.  
28 The herd increased from 33 caribou in 2004 to 46 caribou in 2009. Distribution in Washington is  
29 restricted primarily to the Salmo-Priest Wilderness Area in northeastern Pend Oreille County. The  
30 area is characterized by high elevations and extensive closed canopy forests, and therefore supports  
31 relatively low densities of other ungulate species. Hence, few wolves are expected to reside in the  
32 Salmo-Priest, meaning that predation on caribou would probably occur infrequently. Nevertheless,  
33 any wolf-related losses to the herd would have a significant impact on the population.

34  
35 Recent declines of woodland caribou populations in British Columbia have been linked to the  
36 expansion of moose and the subsequent increase of wolves, which has resulted in greater predation  
37 on caribou (Wittmer et al. 2005, Stotyn et al. 2007). To reduce the threat of predation, woodland  
38 caribou attempt to isolate themselves from predators and other more abundant prey species by  
39 selecting old forests and alpine areas, and avoiding areas near roads during all seasons (Stotyn et al.  
40 2007). However, loss of mature forests and fragmentation of winter habitat may compromise this  
41 strategy. Habitat overlap between caribou and wolves is greatest in the spring and calving season,  
42 resulting in increased risk of predation for caribou. Localized reductions of specific wolf packs and  
43 other large predators have been used to reduce the impact of predation on mountain caribou  
44 populations in the province (G. Mowat, pers. comm.), but regular use of this type of management  
45 may carry unacceptable ethical implications for the recovery of rare species in the United States  
46 (Wittmer et al. 2005).

1 ~~In Washington, The population of~~ Columbian white-tailed deer ~~occur~~ occurring along the lower  
2 Columbia River in ~~Washington (in~~ Wahkiakum and Cowlitz counties; Figure 14) and Oregon (Figure  
3 40). ~~The population in Washington numbered~~s about 600-800 animals in 2009, including about 235  
4 animals in Washington (Meyers 2009) and is generally located near human habitation. Coyote  
5 predation is the primary cause of fawn mortality and may limit the population (USFWS 2010b).  
6 ~~Wolf p~~Predation levels ~~on this subspecies by wolves that might occur in the future if the two species~~  
7 ~~overlap~~ are difficult to predict, but could potentially harm this deer's recovery in ~~the~~  
8 ~~state~~Washington. ~~However, if wolves were to reduce coyote abundance in the area occupied by the~~  
9 ~~deer, this could result in lower overall predation rates on the deer.~~

10  
11 Golden eagles and bald eagles may both benefit from the presence of wolves through greater  
12 availability of wolf-killed ungulate carcasses, especially during winter. Golden eagles in particular  
13 may currently be food limited because of declines in jackrabbits and perhaps other prey species in  
14 Washington (J. Watson, pers. comm.).

15  
16 Wolves feed on many different small prey species (e.g., mice, tree squirrels, muskrats, woodchucks,  
17 grouse, songbirds; van Ballenberghe et al. 1975, Fritts and Mech 1981, Boyd et al. 1994, Arjo et al.  
18 2002), especially in the summer when ungulates become less available, but small prey never  
19 comprises a significant portion of the diet. A number of listed and candidate species in Washington  
20 fall into this size category and might be rarely caught and eaten by wolves. These include Merriam's  
21 shrew, pygmy rabbit, white-tailed jackrabbit, black-tailed jackrabbit, western gray squirrel,  
22 Washington ground squirrel, Townsend's ground squirrel, Mazama pocket gopher, gray-tailed vole,  
23 greater sage-grouse, and sharp-tailed grouse. Many of these species occur in open habitats (i.e.,  
24 shrub-steppe, grasslands, prairies, farmland) that are unlikely to be recolonized to any significant  
25 extent by wolves in Washington.

26  
27 Although not state or federally listed, Olympic marmots have been declining in recent years and are  
28 now estimated to total fewer than 1,000 animals (Griffin et al. 2008). Coyote predation is probably  
29 the main threat to the species (S. C. Griffin, pers. comm.). Coyotes were historically rare or absent  
30 from the Olympic Peninsula when wolves were widespread in western Washington (Taylor and  
31 Shaw 1929, Scheffer 1995). Although recolonization of the Olympic Mountains by wolves might  
32 result in additional predation pressure on Olympic marmots, it more likely could benefit marmots by  
33 reducing coyote abundance.

#### **D. Ecosystem Responses to Wolf Presence**

Gray wolves affect ecosystem components through a variety of direct and indirect processes, including (1) limitation of herbivore prey abundance and changes in prey behavior, (2) removal of inferior prey individuals and stimulation of prey productivity, (3) limitation of some non-prey abundance, and (4) increasing food availability for scavengers and small carnivores (Meech and Boitani 2003b). However, the ecological impacts of wolf predation on food webs are complex and interact with other biotic and abiotic factors, especially at lower trophic levels, and therefore generally remain poorly understood and difficult to predict (Berger and Smith 2005).

Regulation of large herbivore abundance and behavior by wolves can alter vegetation patterns (structure, succession, productivity, species composition, and species diversity), thereby potentially affecting many wildlife species residing in an ecosystem (Berger and Smith 2005). Substantial evidence for this comes from Yellowstone National Park and other locations, where wolf predation on elk and associated changes in elk behavior are believed to have resulted in localized resurgence of woody browse species such as aspen, cottonwood, and willows (Smith et al. 2003, Ripple and Beschta 2004, 2007, Beschta 2005). This in turn has allowed beaver numbers to increase and will probably result in greater amounts of foraging and nesting habitat for various birds and other species. At Grand Teton National Park, Berger et al. (2001) hypothesized that overbrowsing of riparian zones by moose following the eradication of wolves and grizzly bears had produced changes in vegetation structure resulting in pronounced reductions or elimination of a number of neotropical migrant bird species (e.g., calliope hummingbird, willow flycatcher, gray catbird, yellow warbler, MacGillivray's warbler, fox sparrow, and black headed grosbeak). Reduced tree and shrub coverage in riparian areas may also increase stream temperatures and erosion, thereby potentially harming trout, salmon, and other fish.

Eradication of wolves has possibly produced a number of important ecological changes in Olympic National Park in northwestern Washington. Initial research by Beschta and Ripple (2008) suggests that overbrowsing by elk during the past century or so has caused substantial changes in riparian plant communities, including severe declines in the recruitment of black cottonwood and bigleaf maple. This in turn may have caused increased riverbank erosion and channel widening. Probable reductions in the amount of large woody debris in river channels during this period have likely reduced rearing habitat for salmon, steelhead, and resident fish. These changes in river ecology have probably also lowered the amount of aquatic invertebrate prey (including emerging adult insects) available for fish, birds, and bats. These impacts should be confirmed through additional research (P. Happe, pers. comm.).

Wolves tend to prey mainly on younger, older, and debilitated animals (Meech 1970, 2007, Kunkel et al. 1999, Meech and Peterson 2003, Smith et al. 2004). Removal of such individuals can leave prey herds comprised of a greater proportion of animals of prime age and in good health, which may in turn result in higher productivity in prey populations (Meech and Boitani 2003b). Preliminary evidence suggests that wolf predation can also change the occurrence of some diseases in prey populations, causing either reduced prevalence through the removal of infected individuals or increased prevalence where greater herding behavior enhances transmission (Wild et al. 2005, Barber Meyer et al. 2007).

1  
2 ~~Wolf-related reductions in coyote abundance (see Section A) may result in population changes~~  
3 ~~among other medium-sized and small carnivores, either directly through reduced predation by~~  
4 ~~coyotes or indirectly through adjustments in prey availability. For example, reduced interference~~  
5 ~~competition with coyotes may increase the abundance of red foxes (Mech and Boitani 2003b).~~  
6 ~~Similarly, wolf-related reductions in coyotes may result in increased survival for some prey species~~  
7 ~~consumed by coyotes (e.g., pronghorn; Berger et al. 2008, Berger and Conner 2008).~~  
8

9 ~~It should be noted that most research on these topics has been conducted in national parks or other~~  
10 ~~protected areas. It remains unclear whether the beneficial ecological impacts of wolves are as~~  
11 ~~extensive in less pristine landscapes that have been influenced by livestock grazing or other human~~  
12 ~~activities (L. D. Mech, pers. comm.). Climate and habitat productivity are other factors that also~~  
13 ~~may affect the strength of ecological changes resulting from wolves (Rooney and Anderson 2009).~~

## 7. WOLF-HUMAN INTERACTIONS

Because of the long absence of gray wolves from Washington, most people in the state are unfamiliar with wolves and wolf behavior. ~~Hence,~~ addressing public safety concerns and providing information on wolf behavior are important steps in achieving conservation and tolerance of wolves by citizens.

This chapter of the plan provides:

- background on wolves and human safety (Section A)
- discussion on interactions between wolves and the public in Washington (Section B)
- background on interactions between wolves and domestic dogs (Section C)
- discussion on management of conflicts between wolves and domestic dogs in Washington (Section D)
- background on wolf hybrids and pet wolves (Section E)
- background on wolves and tapeworm disease (Section F)

Formatted: Not Highlight

### A. Human Safety

#### Background

Wild wolves generally fear people and rarely pose a threat to human safety. Attacks on humans by wolves are quite rare compared to those by other species. Since 1950, wolves are known to have killed nine people in Europe, ~~(where current wolf numbers total about 10,000-20,000) and~~ eight ~~people~~ in Russia, ~~where (about 40,000 wolves exist)~~ (Linnell et al. 2002, Boitani 2003). Human deaths have also been reported in India, where conditions have deprived wolves of wild prey and livestock ~~is are~~ heavily guarded (Fritts et al. 2003). In North America, where there are about 60,000 wolves, ~~there has been only one two human deaths have been attributed to wolves - apparently caused by a wolf in the past 60 years~~ (Linnell et al. 2002, Boitani 2003, NPS 2003, McNay 2007). ~~One~~ ~~which~~ ~~One~~ occurred in Saskatchewan, ~~Canada,~~ in 2007 ~~and the other in Alaska in 2010. There continues to be some debate about the predator responsible in this incident (P. Paquet, unpubl. data). It appears to have been a situation where~~ ~~The first death apparently involved habituated~~ ~~wolves became habituated to people, possibly~~ being fed by people or attracted to garbage.

Injuries from wolves have also been extremely rare in North America (Linnell et al. 2002, McNay 2002a, 2002b). By comparison, domestic dogs in the United States are responsible for 4.7 million bites resulting in 500,000-800,000 hospital visits and 15-20 fatalities per year (Sacks et al. 1996, Centers of Disease Control 2003). Dogs ~~also~~ also are the single most important vector for the transmission of rabies to humans (Moore et al. 2000).

Annual numbers of interactions between humans and other wildlife species in the United States average about 27,000 bites/injuries and an unknown number of fatalities by rodents, 8,000 bites/injuries and 15 fatalities by venomous snakes, 750 bites/injuries by skunks, 500 bites/injuries by foxes (Conover 2001), and 40-50 fatalities by bees (Cyr and Johnson 2006). Among other large

1 carnivores, grizzly/brown bears killed about 36 people in Europe, 206 in Asia, and 71 in North  
2 America during the 20th century (Swenson et al. 1996). An estimated 25 attacks by black bears  
3 occur annually in North America, with one being fatal about every third year on average (Conover  
4 2001). For cougars, there were 17 fatal and 72 injurious attacks from 1890 to 2001 in North  
5 America (Beier 1991; L. Fitzhugh unpublished data in Linnell et al. 2002).

6  
7 About half of the human fatalities from wolf attacks worldwide since about 1950 have involved  
8 wolves infected with rabies (Linnell et al. 2002). Wolves are not a ~~major~~ reservoir of rabies, but  
9 contract it from contact with other wildlife harboring the disease. The severity of sporadic attacks  
10 by rabid wolves in Europe and Asia in past centuries likely contributed to a perception brought to  
11 North America by European settlers that all wolves were violently dangerous animals. However, in  
12 the United States and Canada, interactions involving rabid wolves and humans have rarely occurred  
13 due to the low overall incidence of rabies on the continent (Linnell et al. 2002). No such cases have  
14 occurred in Idaho, Montana, or Wyoming since the reestablishment of wolves in the 1980s (Linnell  
15 et al. 2002, McNay 2002a, 2002b; E. Bangs, pers. comm.).

16  
17 Attacks by non-rabid wolves typically involve captive wolves, healthy wild wolves that became  
18 habituated to humans (with or without food being present), territorial attacks by wolves on pet dogs  
19 where the dog owner tried to intervene, defensive attacks by wolves when trapped or cornered or  
20 when den sites with pups were threatened, wolves acting as predators under unique circumstances,  
21 and wolf-dog hybrids (Linnell et al. 2002, McNay 2002a). Only in the 33-year period from 1969 to  
22 2001, 48-28 reports of unprovoked aggression by wolves were documented in North America  
23 between 1969 and 200 (Linnell et al. 2002, McNay 2002a, 2002b); Nineteen with just seven of  
24 these involving wolves not habituated to humans (McNay 2002a) and McNay (2002b)  
25 mentioned six five cases of involved non-habituated wolves being aggressive toward  
26 people accompanied by dogs. The dogs may have been the primary reason for the wolves' aggression, with  
27 attacks on the people occurring secondarily. An unusual number (at least eight) of wolf-human  
28 encounters, including several attacks, occurred in Ontario in 2006-2007, but many of these  
29 apparently involved animals habituated to people (Grooms 2007). There have been no physical  
30 attacks on people by wolves in Idaho, Montana, or Wyoming from the time wolf recovery began in  
31 the 1980s until the present.

32  
33  
34 McNay (2002a) reported a substantial increase in unprovoked aggression by wolves toward humans  
35 from 1969 to 2000, as compared with 1900 to 1968, and noted that this corresponded with increased  
36 protections for wolves, larger wolf populations, and greater numbers of humans visiting parks and  
37 other areas inhabited by wolves. As with other wildlife species, these factors provided more  
38 opportunities for wolves to become conditioned to humans and their foods.

39  
40 Habituation of wolves to humans can occur in locations where wolves commonly encounter people  
41 and may or may not involve conditioning to human foods (McNay 2002a, NPS 2003). Instances of  
42 camp robbing by wolves have long been known (Young and Goldman 1944) and may develop from  
43 wolves finding novel or chewable items (e.g., camping equipment, clothing) on a repeated basis in a  
44 human setting. This type of conditioning does not involve the presence of food, but can  
45 nevertheless lead to unprovoked aggression toward humans (see Linnell et al. 2002 for examples).  
46 Wolves can quickly develop persistent aggressive approach behavior in situations where they receive  
47 food directly from people (McNay 2002a). Habituated wolves can remain non-aggressive toward

humans for extended periods, but can quickly transition to strong aggressive or predatory behavior depending on the behavioral stimuli shown by humans (McNay 2002a).

#### Avoidance of Close Encounters with Wolves

Because wolves are large carnivores capable of inflicting serious injury to people, wolves should be respected for their capabilities and humans should avoid close contact at all times. Wolves are best left wild and observed from a safe distance. Wolves can gradually lose their fear of people through increasingly frequent contact and receiving food rewards for their boldness (NPS 2003, MFWP 2007<sup>2a</sup>). Bold wolves are more likely to approach humans and human-populated areas when positively rewarded for doing so.

To prevent wolves from becoming habituated, people should:

- Resist the temptation to approach wolves.
- Not approach fresh wolf kills, dens, or rendezvous sites.
- Not entice or allow wolves to come nearby.
- Not feed wolves or other wildlife, or leave food outdoors, including pet food.
- Keep garbage in a secure location.
- Not let wolves become comfortable near human-inhabited areas.
- Notify authorities about wolves that seem comfortable around people, seek human food, or frequent human areas. Early intervention can keep a problem from getting worse.

During a close encounter with a wolf, people should do the following to frighten the animal away:

- Stand tall and make themselves look larger.
- Act aggressively towards it -- make noise, throw objects, and wave clothing.
- Calmly but slowly back away and maintain eye contact.
- If the wolf does not run away immediately, continue making themselves large, keeping eye contact, and backing away.
- Not turn their back on the wolf or run away.

~~If a person with a dog encounters a wolf, the dog should be brought to heel at the person's side as quickly as possible. Standing between the dog and the wolf often ends the encounter. To avoid risk of injury to themselves, a person should not attempt to break up a physical fight between a wolf and a dog.~~

~~Currently, Washington law does not specifically address defense of human life from wildlife attacks. The federal ESA provides that "...any person may take endangered wildlife in defense of his own life or the lives of others" (50 CFR 17.21(c)(2)). State law also makes it permissible to kill "...wild animals engaged in the physical act of attacking a person" (Chapter WAC 232-36-050(3)(a)). The ability to kill wildlife threatening human safety is addressed in Substitute House Bill (SHB) 1778 (Appendix K), which becomes law on July 1, 2010. The details and limitations of this law will be established by the Fish and Wildlife Commission through rulemaking. It is important to understand that wolves passing near, watching, or otherwise behaving in a non-threatening way near humans should not necessarily be considered as dangerous. Under these circumstances, wolves could and should be hazed using non-lethal methods; use of lethal force is unneeded and illegal.~~

## B. Interactions with the Public

In Washington, various groups of people with a higher than average likelihood of coming in contact with wolves in the wild include, but are not limited to, hunters, trappers, rural residents, recreationists, outfitters and guides, forest workers/contractors, ~~and~~ other natural resource workers, ~~and utility workers~~. Some members of these groups may welcome seeing wolves and may seek them out, while others may consider wolves as problematic to their activities. Regardless, user groups should be informed about wolves. To reduce concerns over safety, efforts should be made to inform rural residents and backcountry users of ways for reducing the likelihood of encounters with wolves and methods for preventing habituation toward people. Strategies for accomplishing this are presented in greater detail in Chapter 12, Tasks 6 and 9, and will be essential to achieving the conservation and management goals for wolves.

## C. Interactions with Domestic Dogs

Situations where wolves and domestic dogs encounter each other can result in deaths and injuries to the dogs. ~~In some instances, wolves may alter their regular movements or activities to seek out and confront domestic dogs. Usually, a~~ attacks on dogs are ~~usually believed to represent conflicts~~ related to ~~inter species competition for defense of pups at dens or rendezvous sites or defense of~~ territories rather than acts of predation (Bangs et al. 2005a, Ruid et al. 2009). Wolves killed at least ~~14448~~ dogs in Idaho, Montana, and Wyoming from 1987 to 2010~~98~~ (Table 5; ~~USFWS et al. 2009~~) ~~and at least 340-385 dogs in the Great Lake States from 1979 to 20086 (Table 6)~~. Dogs used for livestock guarding, herding, and hunting are the most vulnerable to attack (~~see Chapter 4 regarding herding/guarding dogs~~), but pet dogs are also at some risk (McNay 2002b, Treves et al. 2002, Bangs et al. 2005a, Edge et al. 2011). None of the dogs killed in ~~these states-Idaho, Montana, and Wyoming~~ through 2006 were accompanied by their owners at the time of attack (USFWS 2007b). Most attacks on dogs in ~~Idaho, Montana, and Wyoming these states~~ occur in remote areas away from homes (Bangs et al. 2005a), but in a few cases, wolves have come close to homes to fight with dogs, even when people were present close by. Domestic dogs are also vulnerable to attack or killing by a variety of predators other than wolves, ~~such as including~~ coyotes, cougars, bears, and feral dogs. Wolf predation on domestic dogs in upper Michigan occurs in all months of the year except February and November (Edge et al. 2011).

Formatted: Not Highlight

As wolves expand their range in Washington, dog owners will need to be aware of the potential risks to their animals if they are within wolf pack territories. Some wolves ~~are likely to will~~ occupy areas near human habitation ~~or and~~ areas used recreationally (e.g., national forests), which could put hunting or pet dogs at risk of depredation, especially ~~those if they are~~ running at large.

In areas occupied by wolves, homeowners with dogs should:

- Not leave their dogs outside overnight unless they are kept in a sturdy kennel.
- Avoid letting their dogs outside for bathroom breaks after dark except in areas with good lighting or fencing.
- Keep dogs on a leash or in visual/auditory range on walks and vocalize regularly including use of whistles.
- Not allow dogs to roam at large. Dogs running loose may attract wolves.
- Train their dogs not to chase or approach wildlife, and to return on command.

Formatted: Bulleted + Level: 1 + Aligned at: 0.25" + Tab after: 0.5" + Indent at: 0.5", Adjust space between Latin and Asian text, Adjust space between Asian text and numbers



- ~~Not leave dog food outside at night.~~
- ~~Avoid feeding wildlife near their home.~~

~~Hikers should consider leaving their dogs at home when visiting sites with wolves. Hikers with dogs should:~~

- ~~Be able to recognize wolf sign.~~
- ~~Bring a leash to restrain their dogs if wolves or wolf sign are encountered.~~
- ~~Keep their dogs on leash when walking in known wolf habitat.~~
- ~~Consider placing a bell on the dog's collar to alert wolves that people are also present.~~

~~Hikers with dogs that encounter a wolf should:~~

- ~~Bring the dogs to heel at the person's side or put them on leash as quickly as possible.~~
- ~~Stand between the dogs and the wolf, which often ends the encounter.~~
- ~~Not attempt to break up a physical fight between a wolf and a dog, which could result in injury to the person.~~

#### Hunting Dogs

~~Recreational h~~Hunting for cougars, bears, and bobcats with hounds was banned in Washington by state initiative (I-655) in 1996. Through legislative authorization and exceptions provided in the initiative, hounds ~~may currently be~~ used to pursue three game species in Washington ~~from 2001 to 2010, including~~ cougars in a pilot ~~study program~~ for six counties (Pend Oreille, Stevens, Ferry, Okanogan, Chelan, and Klickitat); raccoons statewide; and black bears causing timber damage in western Washington (by permit only). Hounds ~~used for hunting in areas occupied by wolves~~ are susceptible to wolf attacks. ~~I, as seen in Idaho and Montana, where one or two fatal attacks have been~~ reported in most years ~~since from 2000 to 2008, all involving dogs hunting cougars~~ (USFWS et al. 2009 and older annual reports; S. Nadeau, pers. comm.). ~~Hunting dogs appear to be more vulnerable to wolves in parts of the Great Lakes region, where for example as many as 23 hounds have been killed in a year in Wisconsin (Ruid et al. 2009). Together, these have resulted in the deaths of at least 13 dogs total, all of which were involved in cougar hunts. The majority of dog deaths in this region occur during bear hunts or dog training periods (Edge et al. 2011).~~

The six counties in northeastern and north-central Washington where hound hunting of cougars ~~occur was authorized~~ are among those likely to ~~have be recolonized by~~ wolves ~~recolonizing~~ in the future. ~~Thus~~ ~~If the use of hounds for cougar hunting is continued or reauthorized in the future, or where hound hunting of raccoons and bears continues,~~ houndsmen should be trained on steps that can be taken to reduce interactions between their dogs and wolves. They ~~should:~~

- ~~Avoid releases in areas with fresh evidence of wolves.~~
- ~~se include R~~releasing hounds only on fresh sign ~~of the target species~~ to avoid longer chases.
- ~~Yell or make noise when releasing hounds and going to the tree.~~
- ~~, avoiding releases in areas with fresh evidence of wolves R, reaching~~ hounds at trees as quickly as possible so they are not unattended for long periods.
- ~~Leash dogs at trees to control them.~~
- ~~P, and placing~~ bells or beeper collars on hounds ~~(HDFG, no date).~~

**Formatted:** Bulleted + Level: 1 + Aligned at: 0.25" + Tab after: 0.5" + Indent at: 0.5", Adjust space between Latin and Asian text, Adjust space between Asian text and numbers

**Formatted:** Normal, Bulleted + Level: 1 + Aligned at: 0.25" + Tab after: 0.5" + Indent at: 0.5"

**Formatted:** Normal, No bullets or numbering

**Formatted:** Normal, No bullets or numbering, Tab stops: 0", Left

**Formatted:** Normal, Bulleted + Level: 1 + Aligned at: 0.25" + Tab after: 0.5" + Indent at: 0.5"

**Formatted:** Normal, No bullets or numbering

**Formatted:** Normal

**Formatted:** Adjust space between Latin and Asian text, Adjust space between Asian text and numbers

**Formatted:** Bulleted + Level: 1 + Aligned at: 0.25" + Tab after: 0.5" + Indent at: 0.5"

Hunters using dogs to locate forest grouse can reduce the risk of encounters between wolves and the dogs by keeping dogs within sight, placing a bell or beeping collar on those that range farther, talking loudly to dogs and other hunters, using a whistle, and placing dogs on leash if wolves or wolf sign are sighted. Outreach on similar measures that can be taken by forest grouse hunters using dogs (IDFG, no date) should also be conducted.

#### D. Management of Wolf-Domestic Dog Conflicts in Washington

As referenced in Chapter 4, private citizens will be allowed to kill a wolf that is “in the act” of attacking (defined as biting, wounding, or killing; not just chasing or pursuing) domestic dogs on private land ~~after wolves are downlisted to state sensitive during all state listed statuses (i.e., endangered, threatened, and sensitive) for wolves.~~ It is critical to understand that wolves ~~present in the vicinity of a dog, passing near a dog, looking at a dog, or stalking a domestic dog, or present on private property do not meet the definition of being~~ are not considered to be in the act of attacking. Wolves ~~present in the vicinity of a dog, passing near a dog, looking at a dog, or stalking a dog passing near or stalking domestic dogs~~ can and should be deterred with non-lethal methods. Wolves killed under this provision must be reported to WDFW within 24 hours, with additional reasonable time allowed if access to the ~~take-kill~~ site is limited. The wolf carcass must be surrendered to WDFW and preservation of physical evidence from the attack scene ~~is required~~ is required for inspection by WDFW ~~is required~~. Wolves killed in the act of attacking cannot be intentionally baited, fed, or deliberately attracted. During ~~sensitive status~~ all state listed statuses, this provision will be reconsidered if used inappropriately or more than 2 mortalities occur in a year.

Public education is necessary for this provision to be used appropriately and to not adversely affect wolf recovery. No records exist of wolves being killed while attacking domestic dogs in the northern Rocky Mountain states (E. Bangs, pers. comm.). [In Wisconsin, one wolf was killed on private land in the act of an attack on a dog during a 19-month period when wolves were delisted in 2007-2008 \(A. P. Wydeven, pers. comm.\).](#) [These findings indicate](#) that use of this provision and resulting wolf mortalities would be ~~extremely~~ rare in Washington.

~~Currently, WAC 232-36 (Appendix A) does not allow the killing of state endangered or protected wildlife by private citizens without a permit. WAC 232-36 would need to be amended to allow this to happen for wolves in the act of attacking dogs, as recommended in this section. This provision would not be permissible in areas where wolves remain federally listed in Washington.~~

#### E. Wolf Hybrids and Pet Wolves

Wolves are capable of hybridizing with other canid species and have been documented breeding with coyotes, domestic dogs, and feral dogs. However, behavioral differences between wolves, coyotes, dogs, and wolf hybrids usually keep the populations distinct. Possession of wolf hybrids and wolves as pets should be discouraged because of the potential threat to human safety. Hybrids and pet wolves are dangerous to people because of their physical strength, lack of shyness, and predatory instincts, which make their behavior unpredictable in many situations (Fritts et al. 2003). Hybrids and pet wolves killed at least 13 children and injured at least 43 others in North America from 1981 to 1999 (Linnell et al. 2002). Wolf hybrids and pet wolves regularly end up in the wild when their owners allow them to run free, abandon them, permanently release them, or when the animals escape. Washington has had a number of instances of hybrids being killed on roads in

1 vehicle collisions, or released in national forests or other areas. These are commonly reported as  
2 wolf sightings by the public (~~Appendix H~~).

3  
4 Because wolf hybrids can be difficult to distinguish from wild wolves, negative encounters between  
5 humans; and hybrids often are attributed to wild wolves and therefore can impede efforts to  
6 reestablish and conserve wolves. There is also potential for the genetic pollution of wild wolf  
7 populations, although the risk is low considering the poor survival of wolf hybrids released into the  
8 wild. Genetic evidence of hybridization between wolves and dogs or hybrids was recently described  
9 from Vancouver Island, British Columbia (Muñoz-Fuentes et al. 2009b). A domestic dog  
10 mitochondrial DNA haplotype was detected in three females (2 adults, 1 immature) that were  
11 morphologically identified as wolves in 1986. The data suggested that a female dog or hybrid with  
12 dog mitochondrial DNA must have mated with a male wolf and produced at least one female  
13 offspring that subsequently reproduced. Muñoz-Fuentes et al. (2009b) attributed this hybridization  
14 event to the small size of the wolf population and lack of available mates when wolves were  
15 recolonizing. Wolves were virtually eliminated from the island by 1950 as a result of eradication  
16 efforts, and slowly re-colonized from mainland British Columbia beginning in the mid to late-1970s.  
17 Their findings exemplify how small wolf populations are at risk of hybridization.

18  
19 A ~~new~~ state law (RCW 16.30) enacted in 2007 ~~prohibiting~~ the ownership, possession, and breeding  
20 of pet wolves and other potentially dangerous wildlife species ~~was enacted on July 22, 2007~~.

21 Provisions of the law allowed current owners of pet wolves to retain their animals until the death of  
22 the animals; and allow licensed facilities to possess wolves. The law is enforced by local animal  
23 control authorities and law enforcement officers or, in their absence, WDFW law enforcement  
24 officers. Although hybrids of all other species included in the law are prohibited, the law did not  
25 include wolf-dog hybrids. Wolf hybrids, also known as wolf dogs, were excluded from RCW 16.30  
26 ~~and~~ These animals are regulated as domestic dogs in Washington. ~~;~~ ~~hence~~ WDFW has no  
27 jurisdiction over wolf hybrids. Authority to regulate the ownership, possession, and breeding of  
28 wolf hybrids currently lies with individual Washington counties and cities. King County, Tacoma,  
29 and Puyallup are among the jurisdictions that have adopted ordinances prohibiting possession of  
30 wolf hybrids (and wolves) as pets by private citizens. Wolf hybrids are commonly kept as pets in  
31 Washington, with an estimated 10,000 animals present in the state in the late 1990s (P. Joslin, pers.  
32 comm., cited in Gaines et al. 2000).

#### 33 34 **F. Tapeworm Disease and Wolves**

35  
36 The parasitic tapeworm *Echinococcus granulosus* is found almost worldwide in canids (e.g., dogs,  
37 wolves, coyotes, and foxes) and has been recently detected in more than half of the wolves tested in  
38 Idaho and Montana (Foreyt et al. 2009). This tapeworm requires two hosts to complete its life cycle.  
39 Ungulates (e.g., deer, elk, moose, domestic sheep, pigs, and cattle) serve as intermediate hosts and  
40 become infected by ingesting tapeworm eggs while grazing. The eggs hatch into larvae, which form  
41 hydatid cysts in the lungs, liver, and other parts of the body. Canids usually are the final hosts and  
42 become infected by eating ungulates with cysts. Consumption of cysts releases larval tapeworms,  
43 which attach to the small intestine where they mature into adults. Adult tapeworms are 3-5 mm  
44 long and produce eggs that are shed in the final host's feces.

45  
46 This tapeworm can rarely cause hydatid disease (or echinococcosis) in humans. People can obtain  
47 the disease by drinking water or eating vegetation contaminated with tapeworm eggs. Infections can

1 also result from handling contaminated canine fur or scat, and then transferring the eggs to the  
2 person's mouth by touching the face or eating before adequate hand washing. The disease is  
3 extremely unlikely to be spread by handling ungulate capes or meat, unless those parts are  
4 contaminated with canid feces and handlers do not use good basic hygiene. People cannot be  
5 infected by eating the cysts found in ungulates. These tapeworms are neither wind-born nor  
6 transmissible to humans in any way other than direct ingestion of eggs.

7  
8 To avoid infection, people should practice good hygiene when handling live wild animals, dead wild  
9 animals, their secretions, or their products. Dogs should not be allowed to feed on or scavenge  
10 ungulates (especially entrails), or allowed to roll in canine scat in geographic areas where the  
11 tapeworm occurs. People should always wash their hands after handling dogs with access to  
12 ungulate carcasses and regularly deworm the dogs.  
13

---

## 8. LAND MANAGEMENT

Gray wolves are habitat generalists and one of the most adaptable large predators in the world (USFWS 2009). They require only a sufficient year-round prey base and protection from excessive human-caused mortality. Wolf populations are able to persist in many parts of the world featuring greater human development than the northwestern United States (Boitani 2003). Even active wolf dens can be resilient to non-lethal disturbance by people (Thiel et al. 1998, Frame et al. 2007, Person and Russell 2009). In parts of the species' range (e.g., in northwestern Montana), wolf packs use a matrix of public, private, and corporate-owned lands where a variety of land uses occur, including dispersed outdoor recreation, timber production, livestock grazing, home sites within the rural-wildland interface, hobby farming/livestock, and even full-scale resort developments with golf courses.

Restrictions on human development and other land use practices have not been necessary to achieve wolf recovery in Idaho, Montana, and Wyoming (USFWS 2009), and the U.S. Fish and Wildlife Service did not designate critical habitat for wolves in the western United States. With the exception of some temporary area closures near den sites in national parks, there have been no restrictions on grazing methods, road use, timber management and logging, mining, recreation (e.g., camping, hiking, and backcountry horse use), public access, or other activities due to the presence of wolves. Outside of national parks, no wolf-related restrictions have been placed on public or private lands in Montana (C. Sime, pers. comm.).

Based on the habitat use and large home ranges of wolves in Idaho, Montana, and Wyoming, it is expected that wolves will use a matrix of public, private, and corporate-owned lands in Washington, but with primary occupancy on public lands (see Chapter 2, Section C, for further background on habitat use). In some areas, expanded use of private lands may occur in the winter as wolves follow their prey to lower elevations. As in Idaho, Montana, and Wyoming, wolf reestablishment is not expected to result in any additional land use restrictions in Washington.

### A. Federal Land

Responsibility for managing federal lands resides with the federal administering agencies. WDFW has no legal authority to implement land use restrictions on land it does not manage and land management agencies can and may adopt seasonal or localized area restrictions independently from WDFW. Therefore, it will be important for federal agencies and WDFW to coordinate on land use issues as they relate to wolf management, especially the administration of livestock grazing permits.

Wolf activity on national forest lands in Montana has not generally prompted any area closures or travel restrictions, primarily because recreational use of these lands is often dispersed and sporadic (MFWP 2003). Temporary area closures are sometimes established around occupied den or rendezvous sites in national parks because of the strong public desire to view wolves and the high visitation of areas with wolf activity that would otherwise occur. At Yellowstone National Park, areas around dens are closed until June 30, but at Glacier National Park, this type of seasonal closure has been implemented for only one wolf pack (MFWP 2003).

1 In Wyoming, the U.S. Fish and Wildlife Service always discouraged other agencies from placing any  
2 restrictions on federal lands to protect wolves (M. Jimenez, pers. comm.). The only exception would  
3 have been potential take involving a den site. For example, if an agency planned a controlled burn  
4 in April, the U.S. Fish and Wildlife Service would have asked the agency to wait until the wolves  
5 were out of the affected den later that summer. No other restrictions on federal lands have been  
6 added by other agencies.

7  
8 **B. State Land**

9  
10 As with federal lands, responsibility for managing state lands resides with the state administering  
11 agencies. WDFW has no legal authority to implement land use restrictions on land it does not  
12 manage and land management agencies can and may adopt seasonal or localized area restrictions  
13 independently from WDFW. The only lands that WDFW has management authority over are 32  
14 designated wildlife areas totaling nearly a million acres that are located across the state. WDFW is  
15 developing a Habitat Conservation Plan for its lands that ensure that activities on these lands are in  
16 compliance with the federal Endangered Species Act. For the wolf, conservation measures will  
17 focus primarily on minimizing disturbance to established and active den and rendezvous sites and  
18 minimizing conflicts between wolves and domestic livestock (J. Sutter, pers. comm.).

Formatted: Not Highlight

Formatted: Not Highlight

19  
20 The Washington Department of Natural Resources administers the Washington State Forest  
21 Practices Act Critical Habitats Rule for threatened and endangered species (WAC 222-16-080),  
22 which contains a provision for wolves. The rule applies to timber harvest permit applications on  
23 state and private lands. Forest practices where harvesting, road construction, or site preparation is  
24 proposed within 1 mile of a known active wolf den, as documented by WDFW, between the dates  
25 of March 15 and July 30, or 0.25 mile from the den at other times of the year, are designated as a  
26 Class IV-Special and require an extra 14 days of review, and are subject to State Environmental  
27 Policy Act (SEPA) review. The lack of confirmed wolf dens in Washington has meant that no forest  
28 practice applications for state lands have been affected to date by the wolf critical habitat rule. The  
29 rule was established in 1992, but much has been learned since then about habitat issues involving  
30 wolves in neighboring states, in particular that large disturbance buffers are not necessary for  
31 conservation of the species. This newer information suggests that the rule should be reviewed and  
32 modified to reflect prevention of excessive disturbance of occupied dens only during the denning  
33 period.

34  
35 **C. Private Land**

36  
37 As noted above, private lands in Idaho, Montana, and Wyoming have never had wolf-related  
38 restrictions placed on them by federal or state agencies. Therefore, minimal impacts to private land  
39 uses in Washington are expected due to the presence of wolves. Although WDFW has no legal  
40 authority to implement land use restrictions on private lands (with the exception of hydraulic  
41 permits), it may nevertheless ask a private landowner to temporarily delay an activity near a den  
42 during the denning period, especially while wolves remain state listed.

43  
44 The Washington State Forest Practices Act Critical Habitats Rule for threatened and endangered  
45 species (WAC 222-16-080), discussed above in Section B, also applies to timber harvest permit  
46 applications on private lands. No forest practice applications for private lands have been affected to  
47 date by the wolf critical habitat rule.

1 |  
2 | Other jurisdictions, such as counties, have regulations that apply to private land. Counties may  
3 | access WDFW information on species and habitats of concern through WDFW's Priority Habitats  
4 | and Species program. Counties may use that information in developing critical areas ordinances.  
5 | Currently, there are no known county critical areas ordinances for wolves in Washington.

Formatted: Not Highlight

## 9. INFORMATION AND EDUCATION

A well-informed public is essential to gray wolf conservation and some authorities consider outreach efforts to be the highest priority in restoring the species (Fritts et al. 1995, 2003). It is crucial that wolves and wolf management issues be portrayed in an objective and unbiased manner, and that the public receives accurate information on the species. Conflicts with wolves and the solutions and compromises needed to resolve those conflicts must be discussed fairly (Fritts et al. 2003).

Extensive public outreach was conducted before and during wolf recovery in Montana, Idaho, and Wyoming, with a broad mix of approaches used (Fritts et al. 1995). These efforts conveyed a factual and balanced view of wolves, stressed the differences between wolves and other canids, described the legal and biological rationale for recovery, pointed out that some wolf control must accompany recovery, and emphasized that very few restrictions on use of public or private lands are necessary for wolf recovery. The success of wolf recovery in these states is at least in part due to these information and education efforts.

Washington's citizens need access to factual information about wolves and wolf management from wildlife managers; and wildlife managers need information from the public on sightings, depredation events, and wolf behavior to effectively manage wolves in the state. With this two-way communication, implementation of the Wolf Conservation and Management Plan will have a higher probability of success and both managers and the public will have the necessary information to make conservation and management decisions to achieve plan objectives. Two-way communication depends on a public that is informed about wolves and ongoing management activities and agency staff who are well informed and willing to listen to the real and perceived concerns of residents about wolves.

An outreach campaign that is aggressive/active, rather than passive, in reaching specific groups will best benefit wolf conservation. Information and education strategies must be adaptive, reflecting the adaptive wolf conservation and management strategies described in the overall plan. Communication tools and education methods should be flexible and based on ongoing conservation and management activities, feedback from public attitude surveys, and available funding. Public attitude studies can be used to understand knowledge levels and information needs and to guide the design and targeting of outreach efforts (Schanning 2009, Troxell et al. 2009). Public attitude surveys were an important element in developing WDFW's recent outreach and education plan for cougars (WDFW 2010c) and would be expected to be used to help design outreach and education regarding wolves. To avoid problems with misinformation and perceived bias, agency staff should be well-trained about wolves before engaging in education and outreach efforts.

Many WDFW staff are likely be involved at some point in disseminating information about wolves or responding to inquiries from the public. It will be important to ensure that staff receive up to date information and training about wolves before engaging in education and outreach efforts.

WDFW has two staff groups that work specifically on information and education. Most official information dissemination is coordinated by the Public Affairs staff, who work with the news media and update website information. The Outreach and Education staff; working with schools, community groups, and other organizations, and coordinate most formal education efforts.

Formatted: Not Highlight



1 Strategies and tasks for informing and educating people about wolf behavior, conservation, and  
2 management in Washington are presented in Chapter 12, Task 9.  
3 |

---

## 10. RESEARCH

1  
2  
3  
4  
5 Development and implementation of research programs are essential parts of any successful wildlife  
6 conservation and management plan. Such programs should provide information that can promote  
7 adaptive management and process improvement over time. Future conservation and management  
8 actions involving Washington's gray wolves will depend on accurate and complete data related to a  
9 broad range of biological and social topics, including population status and impacts on affected  
10 resources and human activities.

11  
12 Extensive research on wolves and their impacts has been conducted in recent decades in Idaho,  
13 Montana, and Wyoming, and has provided excellent information for directing wolf recovery and  
14 management in those states. This body of work will be useful in guiding future wolf investigations  
15 in Washington. In some instances, the results of this research will be directly applicable to  
16 Washington, but in many cases similar studies will be needed in-state because of differences among  
17 states in habitat quality, prey availability, human densities, and other characteristics.

18  
19 Research will be needed to clarify the understanding of wolves in Washington, their impacts on  
20 other species, and to guide the development of longer-term area-specific conservation and  
21 management objectives for wolves. Research will likely be conducted by WDFW, other federal and  
22 state agencies, tribes, universities, and other scientists, and will rely on cooperative relationships  
23 among these entities.

24  
25 Important research needs relating to wolf conservation and management in Washington are  
26 identified in Chapter 12, [Task 11](#). Availability of funding and personnel will determine the rate at  
27 which research is conducted. Long-term commitments of funding and support will be needed to do  
28 this work. Efforts will be made to obtain funding from multiple sources to conduct the needed  
29 research.  
30

---

## 11. REPORTING AND EVALUATION

1  
2  
3  
4  
5 The purpose of reporting and evaluation is to determine the success of the plan in meeting the  
6 established goals and objectives. Measurements of positive and negative outcomes for wolves and  
7 other groups must be identified, compiled, and compared to a standard. Tracking the status and  
8 trend of various measurements against a standard will indicate whether implementation of the plan  
9 is meeting its goals. An adaptive management approach will be used so that new information can be  
10 incorporated into management strategies, which can then be changed if warranted. Strategies for  
11 monitoring, evaluating, and reporting the effectiveness of the wolf plan's implementation are  
12 presented in Chapter 12, [Task 12](#). These strategies will begin after this plan goes into effect.

13  
14 Benchmarks for measuring progress toward achieving wolf conservation and management in  
15 Washington will be whether objectives are being met for recovery (population numbers and  
16 distribution), for managing wolf-livestock conflicts and wolf-ungulate conflicts, for public outreach  
17 and education, and for law enforcement. While benchmarks measure results, not effort, monitoring  
18 those results can help determine whether to modify program objectives or management practices.  
19 The Washington Wolf Interagency Committee and a citizen advisory group could assist WDFW in  
20 evaluating the effectiveness of wolf conservation and management in Washington. An evaluation  
21 could include measuring how well each portion of the plan is being implemented.

22  
23 [WDFW will also work with US Fish and Wildlife Service on status reviews, designation of DPS's,](#)  
24 [and other activities related to areas where wolves remain federally listed in Washington.](#)

## 12. GOALS, OBJECTIVES, STRATEGIES, AND TASKS

The purpose of the Washington Wolf Conservation and Management Plan is to ensure a self-sustaining population of gray wolves in the state and to encourage social tolerance for the species by reducing and addressing conflicts. The following goals, objectives, strategies, and tasks are intended to meet this purpose.

### A. Goals

The goals of the Washington Wolf Conservation and Management Plan are to:

- Restore the wolf population in Washington to a self-sustaining size and geographic distribution that will result in wolves having a high probability of persisting in the state through the foreseeable future (>50-100 years).
- Manage wolf-livestock conflicts in a way that minimizes livestock losses, while at the same time not negatively impacting the recovery or long-term perpetuation of a sustainable wolf population.
- ~~Maintain healthy and robust ungulate populations in Washington the state that provide abundant prey for wolves and other predators as well as ample harvest opportunities to maintain harvest opportunities for hunters, and an adequate prey base for wolves so that wolf conservation goals can be met.~~
- Develop public understanding of the conservation and management needs of wolves in Washington, thereby promoting the public's coexistence with the species.

### B. Objectives, Strategies, and Tasks

This section identifies objectives, strategies, and tasks associated with the recovery and management of wolves so that the species can be removed from state listed status in Washington.

#### 1. Develop and implement a program to monitor the population status, trends, and conservation and management needs of wolves in Washington.

A comprehensive population monitoring program is an essential part of the wolf conservation and management program and will be conducted throughout the implementation of this plan. Monitoring will begin as wolves become reestablished and be most intense while the species remains classified as state endangered, threatened, and sensitive. Upon delisting, monitoring should transition from counting numbers of successful breeding pairs to numbers of packs or total wolves.

WDFW will have primary responsibility for monitoring wolves, but collaboration with tribes, other state, federal, and provincial agencies, jurisdictions, universities, landowners, local governments, and the public will be necessary for a successful monitoring program. This coordination will be especially important when monitoring animals located on or near federal, tribal, and private lands, and along state borders. In areas where wolves are federally delisted, the U.S. Fish and Wildlife Service will continue its monitoring and reporting for five years, as

required by the Endangered Species Act. WDFW will work with the U.S. Fish and Wildlife Service to coordinate monitoring activities during this period.

Establish and maintain a ~~minimum of two~~ wolf specialist positions within WDFW, ~~and re-direct activities in field staff work plans~~ to locate wolf packs, monitor wolf movements, and conduct other wolf-related activities ~~as time allows~~.

Formatted: Indent: Hanging: 0.44"

1.1.

~~1.1.1.2.~~ Monitor ~~the~~ locations of wolves ~~dispersing into~~ Washington and determine when resident packs and territories become reestablished.

Formatted: Indent: Left: 0.5"

~~1.1.1.1.2.1.~~ Use howling and "howlbox" surveys, winter tracking, remote camera surveys, trapping, genetic testing, and other methods to determine locations of recolonizing wolves.

Refinements in survey methodology developed and tested in other states will be employed in Washington when appropriate. ~~Some newer techniques (e.g., genetic testing of scat and hair, greater deployment of remote cameras, and use of "howlboxes" and hunter surveys) may be suitable for incorporation into monitoring programs (Ausband et al. 2009b, 2010, USFWS et al. 2011).~~

~~1.1.2.1.2.2.~~ Solicit, collect, and evaluate sighting reports by the public and cooperators and conduct follow-up investigations, where warranted, to locate colonizing wolves and packs.

The public will be encouraged to submit reports of wolf activity and sightings (Appendix J). Outreach will be conducted to encourage the public to provide credible wolf sighting reports. Information on wolf identification and where to report sightings will be included in WDFW publications and on the agency's webpage. All recent and current sighting reports will be mapped and reviewed to evaluate their accuracy and to look for clusters of reports.

1.2.3 Maintain a listing of wolf reports submitted to WDFW by the public on the WDFW web-site.

Formatted: Not Highlight

Formatted: Not Highlight

Formatted: Body Text 3

Formatted: Font: (Default) Garamond, 12 pt

Formatted: Font: (Default) Garamond, 12 pt

Formatted: Font: (Default) Garamond, 12 pt

Formatted: Font: (Default) Garamond, 12 pt

Formatted: Font: (Default) Garamond, 12 pt

Formatted: Font: (Default) Garamond, 12 pt

Formatted: Font: (Default) Garamond, 12 pt

Formatted: Font: (Default) Garamond, 12 pt

Formatted: Font: (Default) Garamond, 12 pt

Formatted: Font: (Default) Garamond, 12 pt

Formatted: Font: (Default) Garamond, 12 pt

Formatted: Font: (Default) Garamond, 12 pt

Formatted: Font: (Default) Garamond, 12 pt

Formatted: Font: (Default) Garamond, 12 pt

~~Under RCW 77.12.885, WDFW is required to post on its website all reported cougar, wolf, and grizzly bear interactions, including human safety confrontations, sightings, and depredations by these species on humans, pets, or livestock, within 10 days of receiving the report. The posted material must include the species, location and time, known details, and a summary of the report. This information is taken from citizen reports made to the WDFW Enforcement Program.~~

~~1.2.1.3.~~ Determine the status, trends, distribution, and other population parameters of wolves while listed.

~~4.2.4.1.3.1. Trap and radio collar~~ Monitor members of each pack as packs become reestablished.

Trapping and radio telemetry will be ~~an~~ important tools for monitoring wolves while listed. The goal will be to radio collar the breeding male and female, and as many remaining members of each pack as feasible. An attempt will be made to track at least one adult member of each pack via radio collars using satellite technology when possible to locate and record an individual's movements. Captured animals will be genotyped using collected DNA to allow identification and may be marked with a PIT tag.

~~4.2.2.1.3.2.~~ Determine the locations and numbers of successful breeding pairs, packs, and individual wolves each year.

Numbers of successful breeding pairs (with at least two pups surviving until December 31), packs, and total wolves will be determined annually using the results of radio-tracking and other survey techniques. Packs with territories straddling recovery region (or state) boundaries will be counted only in the area where the den site is located. If the den location is not known with certainty, then other criteria such as amount of time, percent of territory, or number of wolf reports will be used to determine pack residency. Thus, a pack will not be counted in more than one administrative area recovery region.

~~4.2.3.1.3.3.~~ Determine home ranges, mortality, reproductive success, habitat selection, dispersal, and animal health.

Information from radio tracking and other survey methods will be used to determine ecological and biological characteristics of each pack, such as habitat use, prey selection, locations of den sites and rendezvous sites, number of pups, survival, and mortality.

~~4.2.4.1.3.4.~~ Assess the genetic characteristics and monitor their health through the collection and analyses of biological samples from live-captured and dead wolves.

~~4.2.5.1.3.5.~~ Publish an annual report with monitoring results, including status, trends, distribution, and other population parameters for wolves each year, and assess progress toward meeting conservation/recovery objectives.

~~4.3.1.4.~~ Determine the status, trends, distribution, and other population parameters of wolves after delisting.

Following delisting, wolf populations will be monitored to determine annual population status and trends. Because of the difficulty in validating successful breeding pair status as numbers of packs increase, monitoring efforts will change from determining numbers of successful breeding pairs to numbers of packs or total number of wolves. These efforts may provide an indirect estimator of breeding pairs (Mitchell et al. 2010) or alternative measures to assist with determining population size. Some newer techniques

~~(e.g., Expanded use of~~ genetic testing of scat and hair, ~~greater deployment of~~ remote cameras, ~~and use of~~ “howlboxes” ~~, and~~ hunter surveys, ~~predictive habitat modeling, and other methodologies~~) may prove to be more cost-effective and less intrusive than trapping and radio-collaring (Ausband et al. 2009b, 2010, Stenglein et al. 2010, USFWS et al. 2011~~09~~). Collaring may be used in select situations, such as with wolves that appear in new locations.

~~4.4.1.5.~~ If needed, move individual wolves within Washington for genetic purposes.

If ~~the results of~~ genetic research (Task 11.2) determines that an isolated wolf population has reduced genetic diversity, an individual wolf from another population/pack may be moved into the population to increase genetic diversity; in an effort to increase population viability. This activity would be conducted solely to facilitate genetic exchange with other populations in the state. Consideration would be given to determining the appropriate source population for animals moved for improving genetic diversity. Because wolves would already be present in the release area, this would not require a feasibility assessment or reviews under SEPA or NEPA.

Formatted: Not Highlight

## 2. Protect wolves from sources of mortality and disturbance at den sites.

### 2.1. Identify human-related and natural sources of mortality.

Intensive monitoring and research activities will be the primary means of identifying both human-related and natural mortality factors for wolves.

### 2.2. Minimize factors contributing to wolf mortality.

#### 2.2.1. Minimize mortality from lethal control.

Although lethal control is a necessary tool for reducing wolf depredation on livestock, excessive levels of lethal removal can preclude the recovery of wolf populations, as noted with the Mexican gray wolf in New Mexico and Arizona (USFWS 2005). WDFW will therefore monitor and, if necessary, adjust the extent of lethal removals (including mortalities from lethal take of wolves “in the act” of attacking livestock and domestic dogs) to meet both conservation and management needs. Constraints on lethal control have recently been recommended by Brainerd et al. (2008) to minimize negative impacts on recolonizing wolf populations. They suggested that lethal control be limited to solitary individuals or territorial pairs whenever possible, and that removals from reproductive packs should not occur until pups are more than six months old, the packs contain six or more members (including three or more adults or yearlings), neighboring packs exist nearby, and the population totals 75 or more wolves. Consideration should also be given to minimizing lethal control around or between any core recovery areas that are identified, especially during the denning and pup rearing periods (April to September) (E. Bangs, pers. comm.).

#### 2.2.2. Minimize mortality from illegal killing.

1  
2 Illegal killing is expected to be a source of mortality as wolves recolonize  
3 Washington, based on findings from other western states (USFWS 2009).

4  
5 2.2.2.1 Implement enforcement efforts to protect wolves from illegal killing.

6  
7 Ensure that WDFW enforcement officers are aware of locations of wolf  
8 pack territories within their districts, including den sites and rendezvous  
9 sites. Increase patrols and monitor wolves within these areas. WDFW  
10 biologists, wolf specialists, and enforcement officers will maintain  
11 communication so that any issues that need to be addressed are handled  
12 quickly. Work with partners on federal and state lands to ensure  
13 protection for wolves, and coordinate enforcement efforts between  
14 USFWS and WDFW.

Formatted: Not Highlight

Formatted: Not Highlight

Formatted: Not Highlight

Formatted: Indent: First line: 0", Tab stops: Not at 1.81"

15  
16  
17 2.2.2.2 Implement efforts to increase social tolerance for wolves.

18  
19 Programs that increase social tolerance for wolves will help reduce the  
20 illegal killing of wolves. Effective management programs that respond  
21 to and limit livestock depredation and provide compensation for losses  
22 will be especially important in reducing this type of wolf mortality (see  
23 Task 4). Education programs that provide accurate information about  
24 wolves to the public are equally necessary to reduce this threat (see Task  
25 9).

26  
27 2.2.2.3 Investigate and prosecute illegal killings of wolves.

28  
29 Suspected illegal killings should be aggressively investigated. Where  
30 wolves are federally listed in Washington, the U.S. Fish and Wildlife  
31 Service Office of Law Enforcement would be lead investigative agency.  
32 Where they are federally delisted, WDFW would be the lead. In areas  
33 where wolves become federally delisted, the WDFW Enforcement  
34 Program

Formatted: Not Highlight

Formatted: Not Highlight

35  
36 2.2.2.4 Increase penalties for illegally killing wolves when classified as protected  
37 wildlife under state law.

38  
39 Under current state law, wildlife listed as threatened or sensitive are  
40 among the species designated as protected fish or wildlife. The penalty  
41 for illegally killing these species is relatively minor, being a misdemeanor  
42 punishable by a maximum of up to 90 days jail time and/or a fine of up  
43 to \$1,000. WDFW will seek increased penalties for illegally killing  
44 wolves. This would require a change in RCW 77.15.130.

45  
46 2.2.2.5 Work with partners to establish rewards for information on suspected  
47 killings of wolves.



1  
2  
3  
4  
5  
6  
7  
8  
9  
10  
11  
12  
13  
14  
15  
16  
17  
18  
19  
20  
21  
22  
23  
24  
25  
26  
27  
28  
29  
30  
31  
32  
33  
34  
35  
36  
37  
38  
39  
40  
41  
42  
43  
44  
45  
46

~~Conservation Northwest offers a \$7,500 reward for information leading to a conviction of wolf poaching in Washington. Efforts of this type could be expanded in the future.~~

Formatted: Body Text 3, Indent: Left: 1.81", Tab stops: Not at 1.98"

2.2.3. Minimize mortality from accidental killing.

Strategies will be implemented to minimize mortality of wolves from incidental shooting and trapping. Information and education efforts are needed to inform hunters and trappers about the presence of wolves in occupied areas of the state. Use hunting, fishing, and trapping regulation pamphlets and other means to provide educational messages and identification materials about wolves, including how to avoid accidental shooting during legal hunting seasons. These programs will assist hunters in becoming proficient at distinguishing wolves from coyotes, and trappers in learning methods for avoiding accidental capture of wolves and what to do if a wolf is inadvertently caught. Incidental trapping of wolves is expected to be minimal because, with the exception of tribal trappers, licensed trappers in Washington are only allowed to use box and cage traps.

2.3. Minimize disturbance at active wolf den sites.

2.3.1. ~~Review information pertaining to human disturbance of wolf den sites in other states to determine what~~ Implement protective measures ~~that may be appropriate for protecting active den sites may be appropriate in Washington.~~

~~Implementation of such m-~~Implementation of suitable protective measures around wolf den sites would likely be case-specific. ~~Provide information to~~ landowners ~~should be provided information where on the locations of~~ den sites, ~~are located on the~~ timing and duration of denning, and how to avoid disturbance ~~at the~~of den sites.

Formatted: Not Highlight  
Formatted: Not Highlight

2.3.2. Evaluate the state's Forest Practices Act Critical Habitats Rule for the gray wolf and determine if it should be revised.

The critical habitat rule protecting the den sites of wolves from disturbance or possible adverse impacts from forest practice activities was established in 1992 under the Washington State Forest Practices Act Critical Habitats Rule for threatened and endangered species (WAC 222-16-080). Since that time, ~~a great deal of much~~ information ~~and data on~~relevant to these concerns has been collected on wolves in Idaho, Montana, and Wyoming. This information should be used to evaluate whether the rule is still appropriate or if changes should be recommended.

3. Translocate wolves ~~within Washington,~~ if needed, to help achieve ~~conservation/~~recovery objectives.

1 The overall timeframe for wolves to disperse naturally into Washington and reestablish a  
2 population is difficult to predict, but it could take several decades to reach downlisting and  
3 delisting objectives. If wolves have exceeded ~~recovery~~~~these~~ objectives in some recovery  
4 regions and not others, then the process ~~may~~~~will~~ be initiated to evaluate ~~the~~ potential  
5 translocation of wolves to areas not achieving recovery objectives. Funding for both a  
6 feasibility assessment and an implementation plan should be a high priority.

- 7  
8 3.1. Determine if wolves are successfully dispersing to each recovery region and establishing  
9 successful breeding pairs.

10 Howling surveys, monitoring of radio-collared individuals, and other methods will be  
11 used to determine whether (1) wolves are successfully dispersing to new areas of the  
12 state and (2) sufficient numbers of wolves exist in a recovery region to be used as a  
13 source for translocation.

- 14  
15  
16 3.2. Prepare a feasibility assessment for translocating wolves into recovery areas where  
17 recovery objectives have not been met.

18 The feasibility assessment will investigate whether an adequate amount and configuration  
19 of suitable habitat and prey are available to support successful breeding pairs of wolves  
20 at potential translocation sites. Federal and state lands will be targeted for inclusion in  
21 the assessment, especially those that are forested and have low densities of people and  
22 livestock. The connectivity of ~~the~~ potential translocation sites to ~~other locations~~  
23 ~~with~~~~areas occupied by~~ wolves will also be considered.

- 24  
25  
26 3.3. Develop an implementation plan for a translocation.

27 The implementation plan will be initiated following completion of the feasibility  
28 assessment, if it concludes translocation is feasible. If wolves are still federally listed in  
29 ~~parts of~~ Washington, WDFW will seek approval from the U.S. Fish and Wildlife Service  
30 to ~~conduct the~~ translocation ~~one-wolves within the state~~. Coordination with the appropriate  
31 land management agencies will also occur.

32 The implementation plan will investigate and determine the best methods for conducting  
33 a translocation (e.g., ~~consideration of appropriate genetic source animals~~, release  
34 methods, disease testing protocols, etc.) and identify and prioritize core release areas.  
35 Based on translocations in Idaho and Yellowstone National Park during the 1990s, a  
36 genetically diverse founding stock of wolves should be used in the translocation and a  
37 location capable of holding several packs and receiving immigrants from other  
38 populations should be selected (vonHoldt et al. 2008).

- 39  
40  
41  
42 3.4. Conduct the environmental review process required to evaluate the proposal to  
43 translocate wolves.

44 If translocation is proposed on federal land, work with the federal land managers to  
45 conduct a National Environmental Policy Act (NEPA) review process. If wolves remain  
46 federally listed, this will also include a Section 7 consultation with the U.S. Fish and  
47

Wildlife Service. A NEPA review would preclude the need for a State Environmental Policy Act (SEPA) review. If the proposal is to translocate wolves onto non-federal land, a SEPA review process would be conducted.

3.5. Coordinate with federal and state agencies, tribal governments, landowners, and non-governmental organizations on translocation activities.

3.6. Translocate wolves within Washington.

Upon completion of SEPA or NEPA review and a decision to implement a translocation, wolves will be captured, radio-collared and permanently marked, and translocated, as specified in an implementation plan.

3.7. Conduct post-release monitoring of wolves to evaluate translocation success.

The implementation plan will describe the monitoring needed to evaluate the translocation's success. Success will be defined in terms of establishing successful breeding pairs of wolves within the targeted recovery region.

**4. Develop and implement a comprehensive program to manage wolf-livestock conflicts in cooperation with livestock producers.**

Based on experiences in other states, wolf depredation on livestock is expected to occur in Washington as wolves become reestablished. Resolving wolf-livestock conflicts will require both non-lethal and lethal control responses. Resolution of conflicts will need to be managed in a way that does not jeopardize recovery of the species or require relisting. This approach for managing a listed species is highly unusual, but is required because of the desire to reduce conflicts and build social tolerance for wolves, thereby enhancing the chances for reestablishing the species in the state. It is recognized that there will be some economic costs to livestock producers when conflicts occur. Depredation concerns will be addressed by investigating reported complaints, verifying depredations accurately, implementing depredation management actions to abate or prevent damage, and providing adequate compensation for documented losses in a timely manner.

4.1. Work with livestock producers to resolve conflicts with wolves.

~~The two wolf management specialist positions will work directly with livestock producers in resolving conflicts with wolves. The specialists will also train existing biologists and enforcement staff to work with livestock producers in resolving conflicts.~~

~~4.2. Manage wolf livestock conflicts using a range of options to reduce the occurrence of depredations and to resolve conflicts associated with depredations.~~

~~4.2.1.1.1. Respond to and resolve reported wolf depredation events in a timely period and work with livestock owners to reduce potential conflicts with wolves.~~

1 Depredation management approaches are described in Chapter 4 and  
2 summarized in Table 9. Responses to specific depredation events will be based  
3 on the local status of wolves to ensure that ~~conservation~~/recovery objectives are  
4 met. Management responses will emphasize non-lethal techniques while wolves  
5 are ~~recolonizing~~-recovering and will transition to more flexible approaches as  
6 wolves progress toward a delisted status. Livestock producers and the public will  
7 be actively informed of and given technical assistance, training, and other  
8 resources as available to implement proactive non-lethal wolf management  
9 techniques. State personnel and cooperators will receive regular training for  
10 investigating complaints and resolving conflicts.

11  
12 4.2.2.4.1.2. Provide information and assist livestock owners with obtaining resources  
13 necessary to implement non-injurious wolf control techniques such as fladry,  
14 hazing supplies, radio-activated guard devices, electric fences, ~~and~~  
15 guarding/herding animals, ~~and other measures as they are developed.~~

16  
17 4.2.3.4.1.3. Work with livestock producer organizations, county extension services, the  
18 Washington Department of Agriculture, local governments, conservation  
19 organizations, and other appropriate groups and agencies to develop and  
20 conduct a comprehensive outreach and educational program on methods to  
21 discourage wolf depredation through the use of media materials, workshops,  
22 website resources, site reviews, evaluations, and other tools.

23  
24 4.2.4.4.1.4. Work with state and federal land managers who administer grazing permits in  
25 areas of wolf activity to provide permittees with information on resolving wolf-  
26 livestock conflicts.

27  
28 4.2.5.4.1.5. Provide livestock owners with information on how to report suspected  
29 livestock depredation and protect the site so that the cause of death can be  
30 determined.

31  
32 4.2.6.4.1.6. Inform public and private land managers of wolf activities on their respective  
33 lands.

34  
35 4.3.4.2. Verify reported wolf depredations.

36  
37 Verification of reported wolf depredations is a critical step in the process of managing  
38 depredation problems. Documenting losses is necessary for both the livestock owner  
39 and WDFW to understand the severity of the problem, to plan appropriate action, to pay  
40 compensation, and to foster good relations between agencies and livestock ~~o~~wners.  
41 Rapid notification of agencies by the livestock owner about suspected depredations is  
42 crucial for verification, and a timely response to suspected livestock depredation reports  
43 by state or federal staff is critical for accurately determining the cause of death.

44  
45 4.3.1.4.2.1. Establish a contract with USDA Wildlife Services to assist WDFW staff in  
46 responding to wolf depredation calls ~~in areas~~ where wolves are not federally  
47 listed.

Prompt response by personnel trained in depredation investigation techniques is important for determining the validity of reported complaints. ~~Either Personnel from~~ WDFW ~~personnel~~ or USDA Wildlife Services ~~personnel~~ will conduct wolf depredation investigations.

~~4.3.2.4.2.2.~~ Provide the public with contact numbers so that complaints of suspected wolf depredation can be promptly reported.

If livestock are suspected to have been killed or injured by a wolf, complaints should be reported to WDFW or USDA Wildlife Services as soon as possible, preferably within 24 hours of finding the animal. See Appendix J and the WDFW wolf website for current contact telephone numbers, reporting guidelines, and associated information.:

~~4.2.2.1~~ Make contact telephone numbers for reporting potential wolf depredation available through pamphlets, websites, and other media outlets.

Formatted: Indent: Left: 1.25", Hanging: 0.5"

~~4.2.2.2~~ Develop brochures for livestock operators that provide contact telephone numbers for reporting potential wolf depredation.

Formatted: Indent: Left: 1.25", Hanging: 0.5"

~~4.3.3.4.2.3.~~ Respond to complaints of suspected wolf depredation in a timely manner.

Upon receiving a complaint involving suspected wolf depredation, WDFW or USDA Wildlife Services will contact the complainant by phone within 24 hours. If agency staff determine that a field investigation is warranted, an on-site inspection will be made within 24 hours of the telephone consultation. In the interim, the livestock operator should be given instructions on how to protect the site. In addition to an on-site inspection, an investigation into a reported wolf complaint may include examination of wolf pack location data and interviews with the complainant, adjacent landowners, ~~and~~ veterinarians, ~~and~~ other depredation experts.

~~4.3.4.4.2.4.~~ Complete the investigation about the suspected wolf depredation and provide the final results.

Upon completion of the investigation, the complaint will be classified as one of the following: confirmed wolf depredation, probable wolf depredation, confirmed non-wolf depredation, unconfirmed depredation, non-depredation, or unconfirmed cause of death (see definitions in Chapter 4, Section G). Results of the investigation will be provided to the complainant. Confirmed and probable wolf depredations will be eligible for compensation under this plan. Where appropriate, land management agencies will also be notified of the results of depredation investigations. If a reported complaint is determined by trained personnel authorized by WDFW to be a confirmed non-wolf depredation or unconfirmed depredation, the incident will be recorded. If wild animals other than wolves are determined to be the cause of the depredation, WDFW or other

1 authorized personnel will provide the appropriate assistance. Appropriate  
2 assistance depends on the species involved and may include providing technical  
3 or operational assistance.

4  
5 | 4.4.4.3. Provide compensation for livestock losses due to wolves and ~~to implement~~ ation of  
6 proactive deterrents to reduce such depredations.

7  
8 | 4.4.4.3.1. Develop a compensation program ~~to compensate~~ that pays livestock  
9 operators for confirmed and probable wolf livestock losses.

10  
11 | WDFW will develop a ~~program and~~ process to implement the recommended  
12 two-tiered compensation rates ~~for the two-tiered payment plans~~ identified in  
13 Chapter 4, Section G, for confirmed and probable depredation by wolves.

14  
15 | 4.4.2.4.3.2. Process and reimburse valid compensation claims for confirmed and  
16 probable wolf depredations within a timely period.

17  
18 | 4.4.2.1.4.3.2.1. Develop an application and reimbursement process, including  
19 forms and instructions to applicants.

20  
21 | 4.4.2.2.4.3.2.2. Provide technical assistance to help applicants apply for  
22 reimbursement.

23  
24 | 4.4.2.3.4.3.2.3. Respond to applications within a reasonable time frame, e.g.,  
25 14 days, by either affirming the claim and initiating payment or seeking  
26 additional justification for the claim.

27  
28 | 4.4.3.4.3.3. ~~As part of the compensation program, d~~ Develop a program-payment plan to  
29 compensate livestock operators for unknown livestock losses.

30  
31 | WDFW will work with a multi-interest stakeholder group to ~~consider an attempt to~~  
32 develop compensation ~~program~~ for unknown losses based on the criteria  
33 provided in Chapter 4, Section G. If such ~~a program is~~ payment plan is  
34 developed, it should include standards for devising appropriate procedures for  
35 documenting historical and current-year livestock losses, determining the validity  
36 of claims, and paying valid claims.

37  
38 | 4.4.4.3.4. Secure a funding source to provide compensation for confirmed, probable,  
39 and unknown livestock losses from wolves.

40  
41 | WDFW will work with livestock producers and other members of the public to  
42 explore funding sources for the compensation program, including state  
43 appropriations (such as those authorized under ~~WAC 232-36~~ Substitute House  
44 Bill 1778), foundations, and other sources. Legislative support for funding ~~for~~  
45 compensation will be sought.

46  
47 | 4.4.5.4.3.5. Ensure a high degree of accountability within the compensation programs.

1  
2 ~~A~~The compensation program ~~for unknown losses~~ will need to include ~~as part of~~  
3 ~~that process~~ a mechanism to ensure ~~that the program has~~ a high degree of  
4 accountability ~~within the program, especially for payment for unknown losses~~.  
5 This may involve some sort of multi-interest review board to ~~determine valid~~  
6 ~~claims, or establish~~ strict criteria ~~for determining valid claims~~ ~~that are agreed upon~~  
7 ~~by a multi-interest group~~.

8  
9 4.4.6.4.3.6. Secure a funding source for implementing proactive non-lethal deterrents to  
10 reduce livestock losses from wolves.

11  
12 Use of proactive non-lethal tools by livestock producers will be encouraged as a  
13 way of reducing depredations by wolves. Funding for this activity could be  
14 included as part of Task 4.3.4.4, which seeks funding to compensate producers  
15 for livestock losses. Defenders of Wildlife has stated its intention to make its  
16 ~~Bailey~~-Proactive Carnivore Conservation Fund available to producers in  
17 Washington for this purpose. However, it is unclear how much funding will be  
18 available under this program, ~~so thus~~ additional sources ~~wsh~~ should be  
19 ~~desirablesought~~.

20  
21 ~~4.5.4.4.~~ Cooperate with other entities to resolve wolf-livestock conflicts.

22  
23 Cooperative relationships and agreements with other state, federal, and provincial  
24 agencies, tribes, landowners, local governments, and non-governmental entities will be  
25 developed and implemented to address depredation concerns. Close coordination with  
26 USDA Wildlife Services will be necessary to respond to wolf damage problems in a  
27 timely manner. Details regarding who will respond and what protocols are followed will  
28 be essential to successfully ~~and~~ address wolf conflicts. Non-governmental organizations  
29 such as ~~the~~ Defenders of Wildlife, Washington Cattlemen's Association, and Washington  
30 State Sheep Producers will be engaged to assist on aspects of wolf-livestock conflict  
31 management.

32  
33 **5. Manage ungulate populations and habitats in Washington to provide an adequate prey**  
34 **base for wolves and to maintain harvest opportunities for hunters.**

35  
36 5.1. Monitor ungulate populations in areas occupied by wolves.

37  
38 WDFW and its cooperators already conduct surveys of annual production, recruitment,  
39 and harvest of ungulate populations in the state. These data are used to monitor  
40 population abundance ~~or ,and~~ trends, and to make recommendations for hunting  
41 seasons and other management actions. Nevertheless, management of many populations  
42 would benefit from increased survey intensity to improve the precision and accuracy of  
43 information. Improvements in survey protocols may enhance efforts to assess the  
44 impacts of wolves on prey and to determine if changes in ungulate management  
45 strategies are needed.  
46

- 1 5.2. Enhance ungulate populations wherever possible, subject to habitat limitations and  
2 landowner tolerance.

3  
4 Maintaining robust prey populations will result in three key benefits for wolf  
5 conservation in Washington: (1) providing wolves with an adequate prey base, (2)  
6 supplying hunters and recreational viewers of wildlife with continued opportunities to  
7 hunt and observe game, and (3) reducing the potential for livestock depredation by  
8 providing an alternative to domestic animals. ~~Implement management plans for deer  
9 and elk to increase their abundance.~~ Ungulate populations -in areas occupied or likely to  
10 be occupied by wolves should be managed consistent with game management plans  
11 devised for those populations.

- 12  
13 5.2.1. Improve habitat for ungulate populations.

14  
15 Healthy ungulate populations ~~rely on~~require adequate summer and winter  
16 habitat. Deer and elk are generally most abundant in early successional forests,  
17 but this habitat has declined in many parts of Washington in recent decades due  
18 to reduced timber harvest, fire exclusion, intensification of reforestation  
19 methods, development, and other causes.

20  
21 WDFW will continue to work with other public land agencies, private  
22 landowners, non-governmental organizations (e.g., Rocky Mountain Elk  
23 Foundation, Mule Deer Foundation), and tribal governments to cooperatively  
24 manage forestlands and winter and summer habitat for the benefit of ungulate  
25 populations ~~and wolves~~. This will include the use of appropriate management  
26 practices to improve forage quality in various habitats; management of some  
27 habitats preferentially for ungulates; reduction of road densities and off-road  
28 vehicle use in critical habitat; maintaining open habitats (e.g., meadows), winter  
29 habitats, and productive early successional habitat; improving control of  
30 noxious weeds; and protection of valuable lands through acquisitions, leases,  
31 landowner agreements, and other methods.

- 32  
33 5.2.2. Manage recreational hunting to ensure sufficient prey for viable wolf populations  
34 while maintaining hunting opportunities for hunters.

35  
36 Recreational hunting comprises the largest mortality source for elk and deer  
37 populations in Washington (Smith et al. 1994, Myers et al. 1999a, McCorquodale  
38 et al. 2003, 2010). Hunter take of antlerless animals is one of the primary tools  
39 used to manage ungulate population levels in the state. Recreational harvest  
40 levels are adjusted annually to maintain ungulate populations at desired  
41 management objectives. ~~In some cases, management requires adjustment of  
42 harvest levels~~ are reduced if localized ungulate populations decline due to any  
43 of a variety of factors such as severe weather, disease, overharvest, predation, or  
44 habitat loss. ~~In the future, situations may arise where consideration would be  
45 given to adjusting recreational harvest levels to maintain ungulate populations at  
46 desired management objectives and In order to~~ provide adequate prey for  
47 wolves, g. ~~Greater restrictions on antlerless hunting, and~~ increased road closures



(e.g., McCorquodale et al. 2003) or increased ungulate population objectives may be necessary. ~~are two means of achieving this goal.~~

- 5.2.3. Reduce illegal ~~hunting-killing~~ of ungulate populations in wolf-occupied areas.

Illegal ~~hunting-killing~~ remains a significant source ~~can be an important source~~ of mortality among elk and deer populations in Washington (Table 12). Elk herds where illegal killing has been identified as a concern includes the South Rainier elk herd and the Olympic elk herd.

Formatted: Not Highlight

Smith et al. (1994) recommended increased patrolling during October, November, and December, when most elk poaching occurs. They also recommended concentrating patrols within 30 miles of human population centers and in locations with high hunter and road densities because most poaching occurs in these areas.

- 5.3. Manage wolf-ungulate conflicts

- 5.3.1. Manage conflicts at winter-feeding stations and sites with game fencing.

Wolves could eventually be attracted to WDFW-operated winter-feeding stations for elk and bighorn sheep and to other locations where fences have been built to keep ungulates off croplands and highways. If wolf disturbance at these sites proves serious, it could cause some elk to disperse into agricultural lands and highway rights-of-way. These situations will be evaluated on a case-specific basis to determine if management responses are needed and, if so, what the responses should be. In some cases, it may be desirable to develop a response plan in advance to address an anticipated conflict.

- 5.3.2. Manage conflicts with ungulate populations.

Wolf predation is not expected to harm ungulate populations across broad geographic areas of the state. While it is possible for wolf predation to have an effect on ungulate abundance in localized areas, this most often occurs where ungulate populations are already compromised ~~by~~ ~~o~~ other factors such as declining habitat quality, ~~hunter harvest~~, severe weather conditions, and predation by other carnivores ~~are expected to exert far greater influence on ungulate abundance.~~ Nevertheless, in situations where WDFW determines that wolf predation is a limiting factor for an at-risk ungulate population, and the wolf population in that wolf recovery region is healthy (i.e., it exceeds the delisting objectives for that recovery region), WDFW could consider using site-specific strategies to reduce wolf abundance in the localized area occupied by the ungulate population. In the future, following delisting, if research determines that wolf predation is significantly contributing to declines in specific localized at-risk ungulate populations, site-specific strategies may be developed to address predation effects. ~~These may strategies could include consideration of moving wolves, lethal control, or other non-lethal control techniques.~~

1  
2  
3 5.4. Integrate management of multiple species.  
4

5 Management of ungulate and carnivore populations should be integrated on an  
6 ecological basis. The statewide Game Management Plan includes chapters for each of  
7 Washington's major ungulate and carnivore species (WDFW 2008) and management  
8 plans exist for eight of the state's 10 elk herds ~~and white-tailed deer and for bighorn~~  
9 ~~sheep~~ (WDFW ~~1995~~, 2001b, 2002a, b, c, d, 2005, 2006a, b, 2010a). Achieving  
10 management goals for all of these species will be enhanced if the plans are considered  
11 collectively. The ecological roles of predators and prey should be integrated in these  
12 management plans. Coordination among public agencies, landowners, tribes, and non-  
13 governmental organizations is also necessary to meet management goals.  
14

15 **6. Manage wolf-human interactions to reduce human safety concerns, prevent habituation**  
16 **of wild wolves, decrease the risk of conflicts between domestic dogs and wolves, and to**  
17 **build awareness of the risks posed by wolf hybrids and pet wolves.**  
18

19 6.1. Respond to human safety concerns.  
20

21 Attacks on humans by healthy wild wolves are extremely rare events. However, when  
22 necessary, WDFW or a cooperating agency will take action if the continued presence of a  
23 wolf or wolves poses concerns for human safety, consistent with existing policy for black  
24 bears and cougars.  
25

26 6.1.1. Provide information to the public on the low risk of attacks on humans by  
27 wolves, how to prevent and react to wolf attacks, and other concerns.  
28

29 In particular, provide information to people who might encounter wolves,  
30 including hunters, trappers, rural landowners, outdoor recreationists, outfitters  
31 and guides, forest workers and contractors, other natural resource workers, and  
32 utility workers.  
33

34 6.1.2. Respond to reported wolf-human interactions of concern in a timely manner.  
35

36 Reports of wolf-human interactions of concern will receive a high priority and be  
37 investigated by trained personnel authorized by WDFW. Reported wolf-human  
38 safety concerns will be verified and evaluated on a case-by-case basis before  
39 management actions are initiated, unless circumstances necessitate immediate  
40 action.  
41

42 6.1.3. Develop WDFW response protocols for reported wolf-human conflicts.  
43

44 Protocols similar to those used in responding to human safety concerns  
45 involving cougars and black bears will be prepared and implemented. Non-lethal  
46 methods will be used first unless the situation dictates a more aggressive  
47 response, including immediate lethal control (NPS 2003).

1  
2 6.1.4. Move individual wolves if needed to resolve conflicts.  
3

4 As described in Chapter 4, Section B, relocation could occur proactively when a  
5 wolf or wolves are present in an area that could result in conflict with humans or  
6 harm to the wolf. Wolves would be moved to suitable remote habitat on public  
7 land, generally within the same recovery region, at the direction of WDFW and  
8 in collaboration with responsible land managers. Relocated individuals will  
9 would be released in areas unoccupied by other wolves. This could be near, but  
10 not within, the territories of existing wolf packs.  
11

12 6.2. Take actions to reduce the chances that likelihood of wolves will become inge habituated  
13 to humans.  
14

15 6.2.1. Inform the public on the risks of habituation and the actions that can be taken to  
16 prevent it from occurring.  
17

18 A number of recommendations exist for people to prevent the habituation of  
19 wolves, such as not letting wolves become comfortable around humans or  
20 human-inhabited areas, not leaving food outdoors, and not feeding wolves  
21 (Chapter 7, Section A).  
22

23 6.2.2. Work with land management agencies on actions that can be taken to reduce the  
24 likelihood chances of wolves becoming habituated to humans.  
25

26 Examples of such actions would include, where appropriate, the installation of  
27 wildlife resistant food and garbage storage structures at recreation sites and the  
28 posting of signs and other educational materials at trailheads and campgrounds.  
29

30 6.2.3. Provide information on avoiding wolf habituation to humans, thereby  
31 minimizing the need for lethal management responses.  
32

33 6.3. Manage wolf-pet conflicts.  
34

35 Situations where wolves and pet dogs (including hunting and service dogs) encounter  
36 each other can result in dog mortality. As wolves expand their range in Washington, dog  
37 owners must be made aware of the potential risks to their animals and become informed  
38 on methods for avoiding interactions with wolves. WDFW wolf specialists staff should  
39 provide informational materials to dog owners who live or recreate in wolf habitat,  
40 which explains how to prevent and react to wolf attacks on dogs (Chapter 7, Section C).  
41 Because dogs can transmit diseases into wolf populations, the public should be  
42 informed and educated regarding the importance of keeping pets vaccinated against  
43 rabies, canine parvovirus, and other canid diseases.  
44

45 6.4. Address issues regarding wolf hybrids and pet wolves.  
46

1 6.4.1. Work with local jurisdictions, veterinarians, and non-governmental organizations  
2 to discourage the ownership of wolf hybrids by members of the public and to  
3 prevent the release of wolf hybrids into the wild. Ownership of pet wolves is no  
4 longer allowed in Washington unless the animal was possessed prior to the  
5 passage of state law RCW 16.30 in July, 2007. Provide information to the public  
6 and local jurisdictions about the new law. Develop and deliver educational  
7 messages for wolf hybrid and pet wolf owners about the dangers that hybrids  
8 and pet wolves pose to wild wolf recovery and human safety. Information  
9 efforts should be aimed at communities where wolf hybrids and pet wolves  
10 might be confused with wild wolves.

11  
12 6.4.2. Explore options for having a voluntary registration of wolf hybrids in  
13 Washington, similar to ~~the program of~~ Montana Fish, Wildlife & Parks ~~program~~.

14  
15 6.4.3. Support efforts to further regulate wolf hybrids in Washington.

## 16 17 7. Maintain and restore habitat connectivity for wolves in Washington.

18 Safe passage within and between habitat areas is vital for allowing wolves to recolonize  
19 unoccupied habitat and for promoting genetic and demographic exchange between  
20 subpopulations.  
21

22  
23 7.1. When evaluating lands ~~within landscapes~~ that might provide connectivity for large-  
24 ranging carnivores, consider areas that would benefit wolf dispersal and connectivity  
25 between populations.

26  
27 In Washington, areas of greatest importance for restoring or maintaining connectivity  
28 between regions of suitable wolf habitat currently include the upper Columbia-Pend  
29 Oreille valleys, Okanogan Valley, Steven Pass-Lake Chelan, Snoqualmie Pass, and the I-5  
30 corridor between the southern Cascades and the Willapa Hills-Olympic Peninsula  
31 (Singleton et al. 2002; S. Fitkin, pers. comm.). Other areas may be recognized in the  
32 future. Mechanisms to conserve lands and maintain working landscapes include  
33 conservation easements, agreements or land acquisitions with willing landowners, and  
34 other methods.

35  
36 7.2. Coordinate with neighboring states and British Columbia to ensure cross-border  
37 connectivity between wolf populations.

38  
39 7.3. Increase opportunities for wolves to ~~safely~~ move safely across landscapes.

40  
41 Where appropriate, work with the Washington Department of Transportation to create  
42 wildlife crossing structures for assisting wolf movement across highways that act as  
43 barriers. Use education and enforcement programs to help reduce illegal and accidental  
44 killing of wolves in landscapes used by dispersing wolves.

## 45 46 8. Manage conflicts between wolves and state and federal listed/candidate species.

47

Conflicts between wolves and other listed/candidate species may occur in the future.

8.1. If conflicts between wolves and other state and federal listed/candidate species occur, make case-specific evaluations to determine if management responses are needed and, if so, what the responses should be. Preference should be given to non-lethal measures, if possible, while wolves remain listed.

~~If~~ Where wolves are federally listed, or if conflicts involve federally listed species, work with U.S. Fish and Wildlife Service to plan and implement appropriate responses.

8.2. If determined to be needed, develop a response plan in advance to address an anticipated conflict.

For some species (e.g., mountain caribou), it may be desirable to have a response plan already developed, which would provide. ~~Determine~~ appropriate potential response options in advance.

9. **Develop and implement a comprehensive outreach and education program.**

A comprehensive outreach and education program will be needed to provide accurate and updated information on wolf conservation and management and to prepare Washington residents to coexist with wolves. Such a program will have many approaches and messages ~~aspects to address for meeting~~ the varied ~~types of~~ information needs of different audiences.

9.1. Strengthen internal knowledge about wolves among agency staff.

It is important that agency (including WDFW) staff interacting with the public about wolves receive accurate background information on an ongoing basis so they can present consistent and factual messages about wolf conservation and management. Targeted staff should include enforcement personnel, biologists, administrators, and front desk staff.

Formatted: Indent: Left: 0.75", No bullets or numbering  
Formatted: Indent: Left: 0.75", No bullets or numbering, Tab stops: 0.75", Left

~~9.1.2.~~ Provide information to the public about ongoing wolf conservation and management activities.

Formatted: Indent: Left: 0.75", No bullets or numbering

~~9.1.2.1.~~ Develop a wolf communication and outreach ~~and information~~ plan for Washington.

~~9.1.2.2.~~ Implement wolf outreach and education efforts with programs and materials appropriate for key audiences.

9.2.3. Provide information on wolf status, biology, habitat use, ecological role, and place as a part of history in Washington's ~~natural heritage, status, and threats~~.

~~9.1.3.~~ As information becomes available, and is appropriate for release (i.e., information must be non-sensitive), have maps of current wolf pack territory polygons on the WDFW website. Include links to the websites of other

Formatted: List Paragraph, No bullets or numbering, Adjust space between Latin and Asian text, Adjust space between Asian text and numbers  
Formatted: Indent: Left: 1.25", No bullets or numbering

1 government agencies and non-government organizations with additional wolf  
2 information. Update the WDFW website with information on implementation  
3 of the wolf plan and adaptive management, including public feedback tools such  
4 as surveys and blogs.

5  
6 | ~~9.1.4.9.2.4.~~ Issue news releases to news media and e-subscribers, as needed, about  
7 significant wolf activity or plan implementation, including field activities, new  
8 research, management responses, and public conduct advisories.

9  
10 | ~~9.1.5.9.2.5.~~ Work with local communities, land management agencies, and others to  
11 develop safe and unobtrusive wildlife viewing opportunities for wolves, as they  
12 may develop in the future.

13  
14 | ~~9.2.9.3.~~ Develop and provide training, information, and education programs to address  
15 concerns over wolf-livestock conflicts.

16  
17  
18 | ~~9.2.4.9.3.1.~~ Provide livestock producers with training in methods to prevent, reduce, and  
19 respond to wolf-livestock conflicts or depredations, using USDA Wildlife  
20 Services staff in Washington and the experience of USDA Wildlife Services field  
21 staff in Idaho, Montana, and Wyoming.

22  
23 | ~~9.2.2.9.3.2.~~ Provide livestock producers with information on response options that they  
24 can take to protect their livestock from wolves, as described Chapter 4, Section  
25 E, and summarized in Table 9. Provide updates on these options as wolf listing  
26 designations change.

27  
28 | ~~9.2.3.9.3.3.~~ Inform livestock producers on how to report suspected wolf depredations.

29  
30 | ~~9.2.4.9.3.4.~~ Contact public and private land managers about wolf activities on their lands.  
31 Provide ongoing wolf monitoring information to livestock producers as needed.

32  
33 | ~~9.3.9.4.~~ Develop and provide information and education programs for hunters, people  
34 viewing ungulates, and others to address concerns over wolf-ungulate interactions.

35  
36 | ~~9.3.4.9.4.1.~~ Provide information on ungulate population status and trends in  
37 Washington. Provide research results from Washington or elsewhere on wolf  
38 diet, wolf-ungulate relationships, and wolf-ungulate population studies.

39  
40 | ~~9.3.2.9.4.2.~~ Communicate information for hunters and wildlife viewers through the  
41 WDFW website (e.g., Wolf, “Living with Wildlife,” and wildlife viewing  
42 webpages); presentations to the WDFW Game Management and Wildlife  
43 Diversity Advisory Councils, hunting groups, and wildlife viewing organizations;  
44 and WDFW hunter education course materials.

45  
46 | ~~9.4.9.5.~~ Develop and provide training, information, and education programs for the public  
47 on how to co-exist with wolves.

1  
2 | 9.4.1-9.5.1. Produce and distribute informational materials and give presentations and  
3 | workshops on how to safely live, work, and recreate in areas occupied by wolves.  
4 | When possible, integrate training and educational opportunities about wolves  
5 | with information about living with other carnivores in Washington, such as  
6 | cougars, bears, and coyotes. A similar program that has been conducted in  
7 | Washington, Oregon, and Idaho is the “Living with Carnivores” program. Such  
8 | programs can be sponsored cooperatively by multiple agencies and organizations.  
9 |

10 | 9.4.2-9.5.2. Distribute information at backcountry trailheads and other appropriate  
11 | outlets on wolf identification, behavior, dealing with wolf encounters, methods  
12 | for avoiding wolf habituation, and the potential for negative interactions with  
13 | domestic dogs.  
14 |

15 | 9.4.3-9.5.3. Give presentations to provide information to the public about co-existing  
16 | with wolves in Washington.  
17 |

18 | ~~Before conducting outreach, it is important that any potential staff that might be~~  
19 | ~~giving presentations (including WDFW) receive accurate background~~  
20 | ~~information about wolves on an ongoing basis so that they can present~~  
21 | ~~consistent and factual messages about wolf conservation and management to the~~  
22 | ~~public.~~ Target communities closest to the most wolf activity and conduct open  
23 | houses, town hall meetings, or other events to ~~teach~~ inform residents about wolf  
24 | presence, coexistence, and real or perceived safety issues ~~with wolves.~~  
25 |

26 | 9.4.4-9.5.4. Work with other agencies and organizations to promote wolf outreach.  
27 |

28 | Work with agencies and a variety of non-governmental and tribal organizations  
29 | to conduct effective information and education programs about living,  
30 | recreating, and working with wolves in Washington. These entities could assist  
31 | in the development and presentation of wolf education materials to the public,  
32 | be a source of funding, and help increase trust among different stakeholder  
33 | groups.  
34 |

35 | A potential model for community outreach is the Grizzly Bear Outreach Project  
36 | (GBOP), a non-governmental organization whose focus is expanding to include  
37 | wolves and cougars (<http://www.bearinfo.org>). The project engages community  
38 | members in a process of education and multi-party dialogue and provides a non-  
39 | advocacy setting for the involvement of all stakeholder groups. ~~The~~ for  
40 | example, the approach for grizzly bears includes:  
41 |

- 42 | • Assessing the knowledge and attitudes of community members prior to  
43 | implementing education components.
- 44 | • One-on-one meetings between project staff and community members to  
45 | gauge concerns and share information.
- 46 | • Small focus group meetings to discuss grizzly bear issues with 4–6 people  
at a time in informal settings.

- A coalition of community members to provide a local information source and extend the reach of project staff.
- A project brochure containing information about grizzly bear ecology, and sanitation and safety tips for the home, ranch, and campsite for distribution to communities, hikers, horse packers, hunters, and fishers; ~~and communities~~.
- A modular slide show paralleling the content of the brochure.
- A project website for distribution of information and solicitation of comments from the public.

A similar program for wolves could be developed for selected local communities.

~~9.5.9.6.~~ Develop and provide informational material about wolves and co-existing with them for use in school classrooms, environmental learning centers, and other appropriate outlets.

~~9.5.1.9.6.1.~~ Develop and distribute materials for K-12 classrooms.

Develop lesson plan kits that include sets of materials and activities for students to learn about wolves (identification, biology, behavior, habitat use, history in ~~state~~ Washington, etc.), using WDFW education webpages and as many already established wolf education resources as available and appropriate.

~~9.5.2.9.6.2.~~ Develop a wolf education webpage.

Work with outreach and education staff to develop a wolf education webpage to assist with lesson planning and presentations, serve as a clearinghouse for approved and appropriate links to more wolf education materials, and provide online learning games and activities.

~~9.6.9.7.~~ Determine public attitudes towards wolves and their recovery in the state.

Conduct public attitude surveys in Washington to determine current perceptions about wolves, approval of management practices, and tolerances for conflict in order to inform wolf recovery and management and needs for information and education ~~needs~~. ~~Make-Develop~~ follow-up surveys to determine the effectiveness of outreach programs relating to wolves and whether changes are needed in these programs.

**10. Coordinate and cooperate with public agencies, landowners, tribes, and non-governmental organizations to help achieve wolf conservation and management objectives.**

10.1. Coordinate and communicate with other entities and jurisdictions to share resources, reduce costs, and avoid potential duplication of effort.



1 10.1.1. Develop memoranda of understanding or cooperative agreements, if appropriate,  
2 to spell out roles and responsibilities and to ensure that certain actions are  
3 conducted in a timely manner.  
4

5 It will be desirable to have key contact people identified in advance to facilitate  
6 rapid responses and decision making during conflict situations. Coordination  
7 with the following agencies and entities will be important: USDA Wildlife  
8 Services; U.S. Fish and Wildlife Service; U.S. Forest Service; National Park  
9 Service; Bureau of Land Management; tribal governments; Washington  
10 Department of Natural Resources; Washington Department of Agriculture;  
11 Washington Department of Transportation; other Washington state agencies;  
12 county governments; private landowners; law enforcement entities including the  
13 U.S. Fish and Wildlife Service, U.S. Forest Service, and county sheriff  
14 departments; natural resource agencies in neighboring states and British  
15 Columbia; and non-governmental organizations such as the Defenders of  
16 Wildlife, Washington Cattlemen’s Association, Washington State Sheep  
17 Producers, Washington Farm Bureau, and hunting organizations.  
18

19 10.1.2. Work with adjacent states and British Columbia to encourage maintenance of  
20 populations and habitat connectivity to support long-term viability of wolf  
21 populations in Washington.  
22

23 |  
24 10.2. Cooperate with other entities to secure funding for wolf conservation and management.  
25

26 Recovery of wolves in Washington through the conservation and management activities  
27 described in this plan will be expensive and require long-term funding from new sources.  
28 WDFW will seek funding from a variety of sources, including special state or federal  
29 appropriations, private foundations, and other private sources. Coordination with other  
30 agencies and non-governmental organizations will ensure the optimal use of resources  
31 devoted to wolf conservation and management.  
32

33 **11. Conduct research on wolf biology, conservation, and management in Washington.**  
34

35 Seek funding and initiate partnerships with universities and other entities to carry out research  
36 on wolf biology, conservation, and management in Washington. WDFW will initiate wolf  
37 research if important management questions arise that could be answered through research and  
38 monitoring. Universities and other entities may also be interested in partnering and/or  
39 initiating research on the following topics and/or on more purely science-based questions.

40 Research having significant WDFW funding or involvement will be reviewed under WDFW’s  
41 Scientific Review Protocol.  
42

43 11.1. Determine wolf population status, pack sizes and distribution, mortality rates and causes,  
44 productivity, rates of recolonization, dispersal behavior, and disease/health status in  
45 Washington.  
46

1 Long-term research should be conducted on pack establishment, home ranges and  
2 movements of packs and lone animals, diet, habitat use, population dynamics, sources of  
3 mortality, diseases, threats to wolves and other factors limiting the reestablishment of  
4 populations, and related topics. Data from these studies and monitoring efforts should  
5 then be used to model the estimated size, viability, and habitat use of the state's wolf  
6 population, as well as to identify information gaps for additional surveys and research.  
7

8 11.2. Determine the genetic relationships of recolonizing and established wolves to assess  
9 rates of gene flow, genetic diversity, risk of inbreeding, and sources of recolonizing  
10 individuals.

11 11.3. Determine the impacts of wolves on prey and other carnivore populations as wolves  
12 become reestablished.  
13

14  
15 Predator-prey relationships are inherently complex, especially in systems with multiple  
16 prey and predator species, as will be the case with wolves and their ungulate prey in  
17 Washington. These studies will require baseline data on prey and carnivore populations  
18 prior to wolf ~~recolonization~~ recovery to help assess the impacts of wolves during and  
19 after their reestablishment. Such studies should also examine landscape-level effects.  
20

21 11.3.1. Determine the prey selection of wolves in Washington.  
22

23 The year-round food habits of wolves should be identified in multiple regions of  
24 the state. Elk and/or deer are expected to comprise the vast majority of prey in  
25 most locations, but the contribution of other species (e.g., moose, bighorn sheep,  
26 mountain goats) is also of interest. Prey selection will likely vary with season,  
27 location, and species availability. Age and sex of prey should also be investigated  
28 and compared with availability.  
29

30 11.3.2. Investigate the dynamics of ungulate populations in areas occupied by wolves.  
31

32 If management questions arise about the status of ungulate populations in areas  
33 occupied by wolves, the ungulate populations in those areas should be  
34 investigated in greater detail to obtain improved information on abundance,  
35 demographic parameters, and sources of mortality. This information would  
36 provide a strong foundation for determining the extent that wolves or other  
37 factors affect prey populations and for making sound management decisions.  
38

39 11.4. If it is determined to be needed, conduct research on wolf depredation of livestock and  
40 ~~other~~ domestic animals.  
41

42 As wolves become reestablished, investigations may be needed on the levels and effects  
43 of depredation on livestock and other domestic animals, and the factors influencing  
44 depredation. Improved baseline data on depredation levels by other carnivores prior to  
45 wolf recolonization will be necessary to assess the impacts of wolves during and after  
46 their reestablishment. There is also a strong need to conduct research on non-lethal  
47 control methods to reduce wolf depredation on livestock.

- 1  
2 11.5. Conduct research on the broader ecological impacts that wolves have on plant and  
3 wildlife communities.  
4

5 As noted at Yellowstone National Park, wolves have the potential to affect ecosystems  
6 through regulation of ungulate abundance, thereby benefiting a variety of plants,  
7 habitats, and animals. These types of ecological interactions should be investigated in  
8 the future as wolves become reestablished in Washington.  
9

10 **12. Report on and evaluate implementation of the plan.**

- 11  
12 12.1. Centralize data collected during the wolf monitoring program.  
13

14 WDFW will maintain a centralized database of wolf monitoring data and results to  
15 ensure accurate and consistent information is shared with wolf co-managers and the  
16 public. WDFW maintains a centralized database (Wildlife Resource Data System) and  
17 will retain copies of data collected during annual monitoring activities.  
18

- 19 12.2. Publish an annual report summarizing information from wolf conservation and  
20 management activities.  
21

22 Because of the intense interest in wolves and the implementation of this plan, WDFW  
23 will produce an annual report summarizing all the activities and results of wolf  
24 conservation and management that occurred in Washington during the previous year.  
25 The first report will be written one year after adoption of this plan. Reports will be  
26 similar to those produced by other western states (e.g., USFWS et al. 20~~11~~<sup>09</sup>) and will  
27 provide summaries of monitoring results with information on population status,  
28 distribution, reproduction, population growth, and mortality; documented depredation  
29 on domestic animals and management responses; law enforcement; research; outreach;  
30 and other activities pertinent to wolves. The annual report will be available to the public  
31 on the WDFW agency website and provided to the Washington Fish and Wildlife  
32 Commission, elected officials, and any others requesting copies. Upon request, the  
33 Commission, Legislature, and others will be briefed and updated regarding the plan's  
34 implementation.  
35

- 36 12.3. Evaluate WDFW's effectiveness in meeting the wolf plan goals, objectives, and  
37 strategies.  
38

- 39 12.3.1. Develop measures to track progress toward meeting the objectives of this plan.  
40

41 Measures to track progress might include: estimates and trends over time in the  
42 numbers and distribution of successful breeding pairs, packs, and total wolves;  
43 numbers and success of responses to wolf-livestock conflicts, numbers of wolf-  
44 human interactions, and extent of impacts on ungulate populations.  
45

- 46 12.3.2. Review the effectiveness of the plan's implementation every five years.  
47

WDFW will evaluate the status of Washington’s wolves and the effectiveness of implementing the conservation and management plan every five years, with the first review expected in 2016. Measures identified under Task 12.3.1 will be used to assess progress in implementing the plan’s objectives and areas where improvements and adaptive management are needed. The Washington Wolf Interagency Committee and a citizen advisory group will be asked to provide feedback on the evaluation.

- 12.4. Use the Washington Wolf Interagency Committee to help coordinate implementation and monitoring of the wolf plan.

There is currently a Washington Wolf Interagency Committee, consisting of members from WDFW, USDA Wildlife Services, U.S. Fish and Wildlife Service, U.S. Forest Service; National Park Service, tribal governments, Washington Department of Natural Resources, and Washington Department of Transportation. In the future, participation could be expanded to include other state, federal, and local agencies, as well as wildlife management agencies in Idaho, British Columbia, and Oregon. The purpose of the committee is to coordinate wolf management across land ownerships in the state. Meetings are open and available to the public. The group should prepare an annual report of its activities and contribute to five-year evaluations assessing the effectiveness of the wolf plan’s implementation.

- 12.5. Form a citizen advisory group to provide public feedback on implementation of wolf conservation and management in Washington.

A citizen advisory group will be formed to provide feedback to WDFW on implementation of the conservation and management plan. Aspects addressed might include wolf conservation activities, depredation control activities, the impacts of outreach and education, reviewing problems, and determining needs for new adaptive management procedures. Membership of the advisory group should include a balanced representation of the range of stakeholder values regarding wolf reestablishment in Washington.

Formatted: Width: 8.5", Height: 11"

1  
2 **13. COSTS AND FUNDING PRIORITIES FOR IMPLEMENTATION**  
3 **SCHEDULE AND COSTS**  
4  
5

6 Adequate funding for implementing conservation and management activities is key to the long-term  
7 success of the overall plan. This chapter includes estimates of preliminary annual costs beyond  
8 those already expended by existing resources to implement some of the most important tasks in the  
9 Wolf Conservation and Management Plan during the first six years of implementation (fiscal years  
10 2012-2017). Overall program costs are expected to be smaller during the initial years of wolf  
11 recovery when there are fewer wolves to monitor and few claims for compensation of livestock  
12 losses, and are expected to increase over time.

13  
14 Priority investments needed to implement the Wolf Conservation and Management Plan during the  
15 first six years are identified by objectives and tasks identified in Chapter 12. They include high  
16 priority objectives within categories of population monitoring and protection, addressing conflicts  
17 with livestock, and outreach and education.

18  
19 Spending levels associated with the plan will be contingent upon availability of funds and creation of  
20 partnerships.

21  
22 Potential Sources of Funding  
23

24 Some sources of funding for these activities are anticipated to be USFWS endangered species  
25 recovery grants, USFWS state wildlife grants, state nongame and endangered species funding, shared  
26 costs with partner agencies and non-governmental organizations, and research grants.

27  
28 Suggestions have also been made to create a wolf license plate that would fund wolf conservation  
29 and management activities. WDFW already receives funds from five other wildlife background  
30 specialty plates. Wolf-related activities in Wisconsin are partially funded by a wolf license issued on  
31 behalf of the Wisconsin Department of Natural Resources. In Montana, the Department of  
32 Livestock is developing a plate to help fund the state's wolf compensation program. A wolf  
33 specialty plate in Washington would have to wait until a moratorium on creating new background  
34 license plates is lifted. Revenues from hunting licenses and game program funds would not be used  
35 for the wolf management program; those funds are used for managing game populations. In the  
36 future, if wolves become a game species following delisting, game funds would be used for wolf  
37 management. Some parts of the recommended program, such as funding for compensation, will  
38 likely come from non-profit organizations or appropriations sought from the Washington  
39 Legislature.

40  
41 Estimates of costs came from a variety of sources, including discussion with government agencies  
42 and organizations about current expenditures, and readily available budget information for ongoing  
43 programs. There are several ongoing programs (e.g., habitat management for ungulates) in place  
44 that benefit wolves that would be carried out regardless of the status of wolves. Only some  
45 estimates of partial costs of these programs that can be directly linked to the conservation and  
46 management of wolves are included at this time.  
47

Potential Partners and Other Responsible Parties

Potential partners and responsible parties are agencies or organizations with authority, responsibility, or expressed interest to implement a specific conservation or management action. The listing of a party does not require them to implement the action(s) or to secure funding for implementing the action(s), but they are possible cooperators to accomplish tasks identified.

Recommended Prioritized Expenditures for the First Six Years (Fiscal Years 2012-2017)

Monitor Wolf Distribution and Abundance – High Priority

A comprehensive population monitoring program is an essential part of the wolf conservation and management program and will be conducted throughout the implementation of this plan. Monitoring of population status and trends will begin as wolves become reestablished and will be most intense while the species remains classified as state endangered, threatened, and sensitive. WDFW will have primary responsibility for monitoring wolves, but collaboration with partners will be necessary for a successful monitoring program.

Task 1.1 Establish and maintain a wolf specialist position or redirect current staff within WDFW to locate wolf packs, monitor wolf movements, and conduct other wolf-related activities.

Task 1.2 Monitor the locations of wolves in Washington and determine when resident packs and territories become reestablished.

Task 1.3 Determine the status, trends, distribution, and other population parameters of wolves while listed.

Timeline: Immediate and ongoing for the wolf specialist

Cost: \$100,000/yr (1 wolf specialist)  
\$50,000/yr (telemetry equipment, other equipment, flights, etc)

Potential Partners: U.S. Fish and Wildlife Service, Forest Service, National Park Service, non-governmental organizations, Washington Department of Natural Resources, interested tribal governments, universities, Idaho Department of Fish and Game, Oregon Department of Fish and Wildlife, British Columbia Ministry of Environment

Formatted: Tab stops: 1.81", Left

Protect Wolf Populations – High Priority

Strategies will be implemented to protect wolves from sources of mortality and disturbance at den sites. Illegal killing is expected to be a source of mortality as wolves recolonize Washington, based on findings from other western states (USFWS 2009). Intensive monitoring and research activities will be the primary means of identifying both human-related and natural mortality factors for wolves. Ensure that WDFW enforcement officers are aware of locations of wolf pack territories

Formatted: Indent: Left: 0"

within their districts, including den sites and rendezvous sites. Increase patrols and monitor wolves within these areas. WDFW biologists, wolf specialists, and enforcement officers will maintain communication so that any issues that need to be addressed are handled quickly. Work with partners on federal and state lands to ensure protection for wolves, and coordinate enforcement efforts between the U.S. Fish and Wildlife Service and WDFW.

Task 2.1 Identify human-related and natural sources of mortality.

Task 2.2 Minimize factors contributing to wolf mortality.

Formatted: Indent: Hanging: 0.75"

Task 2.3 Minimize disturbance at active wolf den sites.

Timeline: Immediate and ongoing; increasing as the wolf population expands in Washington

Cost: \$95,000/yr (10 Enforcement Officers @5%, 6 Wildlife Biologists @5%)

Potential Partners: U.S. Fish and Wildlife Service, Forest Service, National Park Service, Washington Department of Natural Resources, non-governmental organizations, interested tribal governments, state, county, and municipal law enforcement agencies

Formatted: Tab stops: 1.81", Left

Manage Wolf-Livestock Conflicts – High priority

Based on experiences in other states, wolf depredation on livestock is expected to occur in Washington as wolves become reestablished. Resolving wolf-livestock conflicts will require both non-lethal and lethal control responses. Resolution of conflicts will need to be managed in a way that does not jeopardize recovery of the species or require relisting. This approach is required because of the desire to reduce conflicts and build social tolerance for wolves, thereby enhancing the chances for reestablishing the species in the state. WDFW will provide technical assistance to livestock producers to assist proactive measures to prevent conflicts.

It is recognized that there will be some economic costs to producers when conflicts occur. Depredation concerns will be addressed by investigating reported complaints, verifying depredations accurately, implementing depredation management actions to abate or prevent damage, and providing adequate compensation for documented losses in a timely manner.

Where wolves are federally listed, the U.S. Fish and Wildlife Service and USDA Wildlife Services will be in the lead to respond to depredation reports. In most where they are federally delisted, WDFW will be in the lead to respond.

Task 4.1 Work with livestock producers to resolve conflicts with wolves.

Task 4.2 Verify reported wolf depredations.

Timeline: Immediate and ongoing

Cost: \$30,000 (10 Enforcement Officers @2%, 7 Wildlife Biologists @2%)

\$25,000/yr (materials)

Potential Partners: USDA Wildlife Services, U.S. Fish and Wildlife Service, Forest Service, Washington Department of Natural Resources, non-governmental organizations, interested tribal governments, Washington Department of Agriculture, county extension services, private landowners, Bureau of Land Management

Formatted: Tab stops: 1.81", Left

Task 4.3 Provide compensation for livestock losses due to wolves and to implement proactive deterrents to reduce such depredations.

Timeline: Compensation payments would be dependent on availability of funds

Cost: Currently \$0; future costs to be determined, but could range from \$0-10,000/yr, especially for costs of proactive deterrents

Potential Partners: Non-governmental organizations, state and/or federal governments

Conduct Outreach and Education – High Priority

A comprehensive outreach and education program will be needed to provide accurate and updated information on wolf conservation and management and to prepare Washington residents to coexist with wolves. Such a program will have many approaches and messages for meeting the varied information needs of different audiences. One initial priority is to develop a wolf communication and outreach plan for Washington. Outreach will involve providing the public with numerous types of information relating to wolves and their status in the state. Outreach to livestock producers will provide information and training in methods for preventing and responding to wolf-livestock conflicts and depredations. Outreach to hunters will focus on ungulate population status and trends, wolf diet, wolf-ungulate relationships, and wolf-ungulate population studies. Outreach to the general public will include information on how to safely live, work, and recreate in areas occupied by wolves. Conduct public attitude surveys in Washington to determine current perceptions about wolves, approval of management practices, and tolerances for conflict in order to inform wolf recovery and management and information and education needs. To better design a wolf outreach program, surveys of Washington residents are needed to assess the public's needs for wolf information and outreach.

Task 9.2 Provide information to the public about ongoing wolf conservation and management activities.

Task 9.3 Develop and provide training, information, and education programs to address concerns over wolf-livestock conflicts.

Task 9.4 Develop and provide information and education programs for hunters, people viewing ungulates, and others to address concerns over wolf-ungulate interactions.



Task 9.5 Develop and provide training, information, and education programs for the public on how to coexist with wolves.

Task 9.7 Determine public attitudes towards wolves and their recovery in the state.

Timeline: Immediate and ongoing; efforts will be increased with expanding wolf populations

Cost: \$30,000 (2 Public Affairs staff @5%, 9 Wildlife Biologists @1%, 10 Enforcement Officers @1%)  
\$50,000 contract to conduct survey to assess public knowledge and attitudes prior to designing outreach plan; this would be a one-time cost in the first year  
\$25,000/yr (materials)

Potential Partners: U.S. Fish and Wildlife Service, non-governmental organizations, Forest Service, National Park Service, Washington Department of Natural Resources, interested tribal governments, USDA Wildlife Services, county extension services, county and municipal governments

Formatted: Tab stops: 1.81", Left

Summary

In summary, the following investments are needed to implement the high priority tasks in the Wolf Conservation and Management Plan during the first six years:

Table 14. Current, first year, and year two to year six cost estimates to implement high priority tasks in the wolf conservation and management plan.

Formatted: Table Titles

<u>Priority Expenditures</u>	<u>Current Annual Expenditures</u>	<u>First Year Needs Estimate</u>	<u>Years 2-6</u>
<u>1. Monitor Wolf Distribution and Abundance</u>	<u>\$140,000</u>	<u>\$150,000</u>	<u>\$1,000,000</u>
<u>2. Protect Wolf Populations</u>	<u>\$50,000</u>	<u>\$65,000</u>	<u>\$350,000</u>
<u>3. Manage Wolf-Livestock Conflicts</u>	<u>\$5,000</u>	<u>\$55,000</u>	<u>\$275,000</u>
<u>4. Predicted Compensation for Livestock Losses</u>	<u>\$0</u>	<u>&lt;\$2,000</u>	<u>\$10,000</u>
<u>5. Conduct Outreach and Education</u>	<u>\$30,000</u>	<u>\$105,000</u>	<u>\$275,000</u>
<u>Total</u>	<u>\$225,000</u>	<u>\$377,000</u>	<u>\$1,910,000</u>

~~This chapter includes preliminary annual cost estimates beyond those already expended by existing resources to implement some of the most important tasks in the Wolf Conservation and Management Plan during the next six years (fiscal years 2010-2015). Adequate funding for implementing conservation and management activities is key to the long-term success of the overall plan. Overall program costs are expected to be smaller during the initial years of wolf reestablishment when there are fewer wolves to monitor and few claims for compensation of livestock losses, and are expected to expand over time. Some sources of funding for these activities will be federal endangered species recovery grants, shared costs with partner agencies and non-governmental organizations, research grants, and state nongame and endangered species funding.~~

~~Suggestions have also been made to create a wolf license plate that would fund wolf management activities, would have to wait until a moratorium on creating new background license plates is lifted. Revenues from hunting licenses and game program funds would be used for managing game populations, but would not be used for the wolf management program. If wolves become a game species following delisting, game funds would be used for management. Some parts of the recommended program, such as funding for compensation, will likely come from non-profit organizations as well as from the Washington State Legislature.~~

~~Table 14 identifies the conservation and management tasks, task priorities, parties responsible for actions (either carrying out or funding), and annual estimated costs for the tasks over the next six fiscal years. Responsible parties are agencies or organizations with authority, responsibility, or expressed interest to implement a specific conservation or management action. When more than one party has been identified, the proposed lead is the first party listed. The listing of a party in the table does not require them to implement the action(s) or to secure funding for implementing the action(s). Costs are estimates per fiscal year in thousands of dollars and are not corrected for inflation.~~

~~Estimates of costs came from a variety of sources including comments submitted during comment periods, discussion with government agencies and organizations about current expenditures and readily available budget information for ongoing programs. There are several ongoing programs in place that benefit wolves that would be carried out regardless of the status of wolves. Only some estimates of partial costs of these ongoing programs (e.g., habitat management for ungulates) that can be directly linked to the conservation and management of wolves are included at this time.~~

~~Cost estimates in Table 11 do not mean that funds have been designated or are necessarily available to complete the recovery tasks; they are an estimate of the level of new funding needed to carry out the task. Implementation of conservation and management strategies is contingent upon availability of sufficient funds to undertake recovery tasks.~~

~~Acronyms for landowners and agencies are:~~

~~BCME — British Columbia Ministry of Environment  
BLM — USDA Bureau of Land Management  
CES — County extension services  
CMG — County and municipal governments  
DA — Washington Department of Agriculture~~

- 1 ~~DFW~~ — Washington Department of Fish and Wildlife
- 2 ~~DNR~~ — Washington Department of Natural Resources
- 3 ~~DOT~~ — Washington Department of Transportation
- 4 ~~FS~~ — USDA Forest Service
- 5 ~~FWS~~ — USDI Fish and Wildlife Service
- 6 ~~IDFG~~ — Idaho Department of Fish and Game
- 7 ~~LE~~ — Law enforcement agencies, such as the Washington State Patrol, county sheriff
- 8 departments, and municipal police departments
- 9 ~~MFWP~~ — Montana Fish, Wildlife and Parks
- 10 ~~NGO~~ — Non governmental organizations, such as the Defenders of Wildlife, Washington
- 11 Cattlemen's Association, Conservation Northwest, Washington Sheep Producers,
- 12 Washington Farm Bureau, hunting organizations, and The Nature Conservancy
- 13 ~~NPS~~ — USDI National Park Service
- 14 ~~ODFW~~ — Oregon Department of Fish and Wildlife
- 15 ~~PL~~ — Private landowners (e.g., large timber companies as well as ranchers and smaller forest
- 16 landowners, etc.)
- 17 ~~TR~~ — Interested tribal governments
- 18 ~~UN~~ — Universities
- 19 ~~WS~~ — USDA Wildlife Services

Table 11. Preliminary cost estimates for initial implementation of important tasks in the Washington Wolf Conservation and Management Plan. Costs are estimates per fiscal year in thousands of dollars and are not corrected for inflation. The listing of a party in the table does not require them to implement the action(s) or to secure funding for implementing the action(s); but indicates partners that may be interested in collaborating, cost sharing, and conducting wolf conservation and management tasks.

Task No.	Recovery Task Description	Responsible Parties	Comments	2010	2011	2012	2013	2014	2015
<b>1 Monitor wolves</b>									
1.1	Establish and maintain a minimum of two wolf specialist positions	DFW	Establish one in 2010, second in 2011	-100	-200	-200	-200	-200	-200
1.2	Monitor locations of wolves dispersing into Washington	DFW, FS, DNR, FWS, NPS, NGO, TR	To be done by wolf specialists, DFW wildlife staff, and partners	-50	-50	-75	-75	-75	-75
<b>2 Protect wolves</b>									
2.2	Minimize factors contributing to wolf mortality	DFW, FS, DNR, FWS, NPS, NGO, TR, WS, LE, PL		-10	-10	-20	-20	-30	-30
<b>3.0 Translocate wolves, if needed, to help achieve conservation/ recovery objectives</b>									
3.2	Prepare a feasibility assessment for translocating wolves	DFW, FS, DNR, FWS, NPS, NGO, TR		-	-	-	-	-	-50
<b>4 Manage wolf livestock conflicts</b>									
4.1	Work with livestock producers to resolve conflicts with wolves	DFW, WS, FWS	To be done by wolf specialists (Task 4.1), DFW enforcement staff, WS						
4.2	Manage wolf livestock conflicts using a range of options to reduce and resolve depredations	DFW, WS, FS, DNR, FWS, NGO, TR, PL, DA, CES	To be done by wolf specialists	-25	-25	-50	-50	-50	-50
4.3	Verify reported wolf depredations	DFW, WS, FWS	To be done by wolf specialists (Task 4.1), WS	-	-	-	5	10	10

Formatted: Left

Table 11. Preliminary cost estimates for initial implementation of important tasks in the Washington Wolf Conservation and Management Plan. Costs are estimates per fiscal year in thousands of dollars and are not corrected for inflation. The listing of a party in the table does not require them to implement the action(s) or to secure funding for implementing the action(s), but indicates partners that may be interested in collaborating, cost sharing, and conducting wolf conservation and management tasks.									
Task No.	Recovery Task Description	Responsible Parties	Comments	2010	2011	2012	2013	2014	2015
4.4	Provide compensation for livestock losses from wolves and to implement proactive deterrents	DFW, NGO, PL, TR	Losses expected to be low early in recovery (see Table 16); based on payment at 2:1 ratio	-4	-8	-12	-16	-20	-25
<b>5.0 Manage ungulate populations and habitats</b>									
5.4	Monitor ungulate populations in areas occupied by wolves	DFW, FS, DNR, FWS, NPS, NGO, TR	Annual surveys ongoing by DFW. Will intensify as needed	---	---	---	---	---	---
<b>6 Manage wolf-human interactions</b>									
6.4	Respond to human safety concerns	DFW, FS, DNR, FWS, NPS, NGO, TR, CES, CMG	Ongoing with wolf specialists and existing staff	---	---	---	---	---	---
<b>7.0 Maintain and restore habitat connectivity</b>									
7.4	Evaluate and conserve areas that would benefit wolf dispersal and connectivity between populations.	DFW, FS, DNR, FWS, NPS, NGO, TR, PL, BLM, DOT, CMG	Programs are ongoing	---	---	---	---	---	---
<b>8.0 Manage conflicts between wolves and other listed species</b>									
8.1	If conflicts occur, determine if management responses are needed and, if so, what the responses should be	DFW, FS, DNR, FWS, NPS, NGO, TR	May be cooperative studies with FWS	TBD	TBD	TBD	---	---	---
8.2	Develop response plans in advance, if needed	DFW, FS, DNR, FWS, NPS, NGO, TR	Would be collaborative with FWS	-20	-10	---	---	---	---
<b>9.0 Outreach and education</b>									

Table 11. Preliminary cost estimates for initial implementation of important tasks in the Washington Wolf Conservation and Management Plan. Costs are estimates per fiscal year in thousands of dollars and are not corrected for inflation. The listing of a party in the table does not require them to implement the action(s) or to secure funding for implementing the action(s); but indicates partners that may be interested in collaborating, cost sharing, and conducting wolf conservation and management tasks.

Task No.	Recovery Task Description	Responsible Parties	Comments	2010	2011	2012	2013	2014	2015
9.1	Provide information to the public about ongoing wolf conservation and management activities	DFW, FS, DNR, FWS, NPS, NGO, TR, CES, CMG	Includes one-time cost to develop an outreach plan in 2010	-60	-25	-15	-15	-15	-15
9.2 9.3 9.4	Develop and provide training, information, and education programs to address concerns over wolf livestock conflicts, wolf ungulate interactions, and for the public on how to co-exist with wolves	DFW, FS, DNR, FWS, NPS, NGO, TR, WS	To be done by wolf specialists and other DFW staff, and other partners	45	35	30	30	30	30
9.6	Determine public attitudes towards wolves and recovery in the state	DFW, FS, DNR, FWS, NPS, NGO, TR, UN	Ongoing; follow up to initial information gathered in 2010	-	-	-	-	-	-50
<b>10</b>	<b>Coordinate with agencies, landowners, tribes, and non-governmental organizations</b>								
10.2	Cooperate with other entities to secure funding for wolf conservation and management	DFW, FS, DNR, FWS, NPS, NGO, TR, WS, BLM, DA, DOF	Ongoing	-	-	-	-	-	-
<b>11</b>	<b>Conduct research</b>								
11.1	Determine wolf population status, pack sizes and distribution, mortality rates and causes, productivity, rates of recolonization, dispersal behavior, and disease/health status in WA	DFW, FS, DNR, FWS, NPS, NGO, TR, UN	Research project would be initiated, if needed, to address management issues	-	-	-250	-250	-250	-250
<b>12.0</b>	<b>Report on and evaluate implementation of the plan</b>								
12.1	Centralize data collected during the wolf monitoring program	DFW		-5	-5	-5	-5	-8	-8

Formatted Table

Table 11. Preliminary cost estimates for initial implementation of important tasks in the Washington Wolf Conservation and Management Plan. Costs are estimates per fiscal year in thousands of dollars and are not corrected for inflation. The listing of a party in the table does not require them to implement the action(s) or to secure funding for implementing the action(s); but indicates partners that may be interested in collaborating, cost sharing, and conducting wolf conservation and management tasks.

Task No.	Recovery Task Description	Responsible Parties	Comments	2010	2011	2012	2013	2014	2015
12.2	Publish an annual report summarizing wolf conservation and management activities	DFW		-5	-5	-5	-5	-8	-8
12.3	Evaluate WDFW's effectiveness in meeting the wolf plan goals, objectives, and strategies	DFW		-	-	-	-	-10	-
12.4	Use Washington Wolf Interagency Committee to help coordinate and oversee implementation and monitoring of the wolf plan	DFW, FS, DNR, FWS, NPS, WS, TR	Meet 2 times per year	-1	-1	-1	-1	-1	-1
12.5	Form a citizen advisory group to provide feedback on implementation of wolf conservation and management in Washington	DFW	Meet once per year	-1	-2	-2	-2	-2	-2
				-326	-376	-665	-674	-709	-804

## 14. ECONOMIC ANALYSIS

~~This chapter focuses on economic values and impacts associated with wolf conservation and management, with particular emphasis on livestock, hunting, the forest products industry, and wildlife viewing values.~~ The main objectives of this chapter are to describe and assess the potential economic impacts (both negative and positive) to specific sectors of Washington's economy as wolves become reestablished in ~~Washington the state~~, with information provided on the following topics:

- background on Washington's human population and economy (Section A)
- potential impacts to livestock production (Section B)
- potential impacts to big game hunting (Section C)
- potential impacts to wildlife tourism (Section D)
- potential impacts to the forest products industry (Section E)
- potential impacts to other segments of the economy (Section F)

Values of wildlife are reflected in social attitudes and actions associated with wildlife use and management. Until recently the negative economic impacts of wolves, such as livestock depredation and wild game losses, dominated social perceptions of the species. Yet, economic activities and their relative importance change as social norms and practices change. This chapter provides recent data on a number of pertinent topics, including (1) economic activity in Washington, (2) statewide livestock production, (3) wolf depredation in neighboring states, (4) big game status and hunting in Washington, (5) WDFW license revenues and hunting tag sales, (6) wildlife watching in the state, (7) wolf viewing in other states, and (8) the forest products industry in Washington. This background information comes from many sources, but primarily from economic evaluations of wolf reintroductions in other states (e.g., MFWP 2003, Kroeger et al. 2006<sup>5</sup>, Unsworth et al. 2005, Duffield et al. 2006, 2008), other literature on wolves from elsewhere in the United States, published and unpublished data from WDFW and other state and federal agencies, and interviews and correspondence with state and federal officials, especially state wolf managers in Idaho and Montana, and others such as the president of the Washington Outfitters and Guides Association. Data limitations have required that some information be presented on a broader statewide or subregional basis rather than on a county level, where wolf-related impacts are most likely to be felt.

Many of the (negative) costs and (positive) benefits that could result from the presence of wolves are included in this chapter. This discussion employs a regional economic accounting approach that focuses on expenditures and market prices to evaluate the economic impacts of wolves returning to Washington. It does not use a full benefit-cost framework wherein the net benefits and costs to society as a whole are examined. Under this latter approach, non-market values would also be considered (Duffield and Neher 1996, MFWP 2003) and would include, for example, the personal benefits that hunters derive from the experience of going hunting. Passive use or non-use values, such as those that some individuals may place on knowing that wolves are being restored in Washington, also fall under this approach.

Additionally, this chapter does not make use of multiplier values because they have not been reliably estimated for many of the economic sectors discussed. Multipliers reflect the total spending impact



1 throughout an economy that can be expected from a specific activity through resulting “ripple  
2 effects” or spin-off activities.

### 4 **A. Washington’s Population and Economy**

6 Washington had an estimated human population of 6.49 million people in 2007, which is the second  
7 largest of any western state (OFM 2007a, USCB 2007). Seventy-eight percent of the population, or  
8 about 5.07 million people, live in western Washington, whereas 22%, or about 1.42 million people,  
9 reside in eastern Washington. Total population size has expanded 10.2% since 2000 and is projected  
10 to grow another 33% by 2030, reaching 8.64 million people. Current overall human density (97.5  
11 people per square mile) is higher than in any other state in the West aside from California. Average  
12 density is substantially higher in western Washington (204.9 people per square mile) than in eastern  
13 Washington (34.0 people per square mile). Seventeen of the state’s 39 counties have average human  
14 densities of fewer than 25 people per square mile (OFM 2008). Average human density for the state  
15 is expected to reach 129.8 people per square mile by 2030 (OFM 2006a).

17 Median household income in Washington was \$53,439 in 2004-2006, which was 10.9% greater than  
18 in the nation as a whole (ERFC 2007a). The state’s median household income increased at a faster  
19 rate than the U.S. median in most years since 1996. In 2006, mean per capita personal income for  
20 the state was \$38,067, which ranked 16th in the nation. Per capita income has increased steadily  
21 over the past decade at 3.0% annually and is also above the national average. Total personal income  
22 in the state was \$243.5 billion in 2006.

24 Washington ranks fairly high nationally in most categories pertaining to quality of life (ERFC 2007a).  
25 It ranks well above the national averages for air and water quality, various health indices, availability  
26 and use of state parks and recreation areas, and public library service, and ranks well below the  
27 national averages for rates of violent crime, homicide, and amounts of environmental toxins  
28 released. However, the state rates relatively poorly for cost of housing in urban areas and funding  
29 for the arts. Washington also ranks in the upper half of the country in educational skills and  
30 accomplishments of its residents (ERFC 2007a).

### 32 **B. Livestock Production**

34 A concern about the reestablishment of wolves in Washington is their potential to kill, injure, or  
35 stress cattle, sheep, and other domestic animals. Financial losses may result directly from wolf  
36 depredation whether confirmed or not, and indirect financial losses may accumulate because of  
37 increased management activities or changes to ranching and farming operations. These financial  
38 losses would accrue to individual producers and may be significant to them ([Muhly and Musiani](#)  
39 [2009](#)).

#### 41 Overview of Livestock Production in Washington

43 The total value of agricultural production for all crops and livestock in Washington was \$6.67 billion  
44 in 2006 (NASS 2007a), representing an estimated 2.3% of the state’s economic output. Livestock  
45 accounted for 23% of the value of all farm products sold (NASS 2007a). Farm income comprised  
46 0.5% of the total personal income in the state (ERFC 2007b).

1 Production value of cattle and milk totaled \$1.28 billion and accounted for 82% of all livestock-  
 2 related output in Washington in 2006. Estimated inventories of cattle and calves in the state have  
 3 remained relatively stable at about 1.1-1.2 million head during the past decade (NASS 2004, 2007a).  
 4 These estimates include both beef and dairy cattle, as well as about 300,000 cattle confined to  
 5 feedlots. Surveys from 2002, the most recent year for which full data are available, reveal that cattle  
 6 inventories per county are generally largest in counties along the Cascade Mountains and in the  
 7 Columbia Basin (Table 15). Most of the state's cattle operations are categorized as extra small (1-49  
 8 head; 80% of total), whereas 13% of operations hold 100 or more head (Table 16). The three  
 9 geographic regions where wolves are most likely to first reestablish (i.e., northeastern Washington,  
 10 southeastern Washington, and the Cascades) held about 669,000 cattle and 6,100 cattle ranching and  
 11 farming operations in 2002, or 61% and 63% of the state's totals in these categories, respectively  
 12 (Tables 15, 16). Within these regions, cattle numbers were largest in Yakima, Whatcom, and  
 13 Okanogan counties and smallest in Skamania and Chelan counties (Table 15). The vast majority of  
 14 non-confined cattle in the state are produced in eastern Washington.

15  
 16 Washington's sheep industry is far smaller than its cattle industry, with the statewide production  
 17 value of sheep and wool totaling \$3.9 million in 2006 and accounting for 0.3% of all livestock-  
 18 related output. Historical sheep production peaked in the early 1900s, when more than 800,000  
 19 head were present, but has declined greatly since then. Estimated numbers have fluctuated between  
 20 46,000 and 58,000 head during the past decade (NASS 2007a). In 2002, the last year for which full  
 21 data are available, sheep inventories totaled 58,000 head statewide and were largest in Yakima,  
 22 Okanogan, Grant, and Whitman counties (Table 15). Most sheep operations in the state are  
 23 categorized as extra small (1-24 head; 71% of total), whereas 5% of operations held 100 or more  
 24 head (Table 16). The three geographic regions where wolves are most likely to first reestablish (i.e.,  
 25 northeastern Washington, southeastern Washington, and the Cascades) held about 35,000 sheep and  
 26 960 sheep ranching operations in 2002, or 60% and 56% of the state's totals in these categories,  
 27 respectively. Among the counties in these regions, sheep numbers were largest in Yakima and  
 28 Okanogan counties and smallest in Skamania, Pend Oreille, Garfield, Columbia, and Asotin counties  
 29 (Table 16).

30  
 31 Other livestock that are vulnerable to wolf predation include goats, llamas, and horses. Inventories  
 32 of these animals in Washington in 2002 were as follows: horses, nearly 76,000 head, most numerous  
 33 in Spokane, Yakima, King, and Okanogan counties; goats, about 23,200 head, most numerous in  
 34 Yakima, Benton, and Snohomish counties; and llamas, 12,700 head, most numerous in Clark,  
 35 Spokane, and King counties (Table 15). Goats are the only livestock species to have significantly  
 36

37 Table 15. Inventories of livestock and farmland in Washington's 39 counties in 2002 (NASS 2004).

	Number of animals					Total farmland (acres) <sup>d</sup>	% of county in farmland
	Cattle <sup>a</sup>	Sheep <sup>b</sup>	Horses	Goats <sup>c</sup>	Llamas		
Washington total	1,100,181	58,470	75,951	23,217	12,701	15,318,008	36.0
Average per county	28,210	1,499	1,947	595	326	392,769	33.0
<u>Northeastern Washington</u>							
Ferry	8,891	511	1,259	9	136	799,435	56.7
Okanogan	43,602	3,490	5,084	925	196	1,241,316	36.8

	Number of animals					Total farmland (acres) <sup>d</sup>	% of county in farmland
	Cattle <sup>a</sup>	Sheep <sup>b</sup>	Horses	Goats <sup>c</sup>	Llamas		
Pend Oreille	5,001	209	640	D <sup>e</sup>	59	61,239	6.8
Stevens	30,009	2,244	3,437	693	265	528,402	33.3
Average	22,626	1,614	2,605	542	164	657,598	33.4
<u>Southeastern Washington</u>							
Asotin	9,939	537	431	181	5	280,393	69.0
Columbia	5,709	384	326	94	D <sup>e</sup>	294,661	53.0
Garfield	10,520	376	273	51	-	312,425	68.7
Average	8,723	432	343	109	3	295,826	63.6
<u>Columbia Basin</u>							
Adams	36,462	981	508	115	37	1,067,079	86.6
Benton	28,513	2,116	2,434	1,855	144	607,963	55.8
Douglas	11,389	154	742	311	42	878,867	75.4
Franklin	43,745	1,477	1,221	558	143	664,875	83.6
Grant	156,999	3,369	2,929	956	169	1,074,074	62.6
Lincoln	22,706	940	1,412	814	14	1,233,377	83.4
Spokane	25,821	2,430	5,623	1,033	1,306	643,377	57.0
Walla Walla	24,358	1,131	1,356	910	208	700,560	86.2
Whitman	15,721	3,213	908	527	83	1,328,337	96.1
Average	40,635	1,757	1,904	787	238	910,945	76.3
<u>Cascades</u>							
Chelan	1,404	D <sup>e</sup>	836	104	105	112,023	6.0
Clark	16,068	1,993	3,433	1,362	1,396	70,694	17.6
Cowlitz	4,546	824	1,066	117	178	39,582	5.4
King	22,529	1,780	5,227	423	1,054	41,769	3.1
Kittitas	31,415	2,284	3,749	369	6	230,646	15.7
Klickitat	22,719	2,669	1,525	1,429	315	606,794	50.6
Lewis	31,917	1,658	2,891	660	442	130,950	8.5
Pierce	14,090	2,013	4,621	1,146	683	57,224	5.3
Skagit	36,059	766	1,394	403	294	113,821	10.2
Skamania	626	157	142	64	31	5,712	0.5
Snohomish	32,165	1,676	4,907	1,536	584	68,612	5.1
Whatcom	112,417	691	2,350	1,069	408	148,027	10.9
Yakima	230,275	10,786	5,616	3,130	685	1,678,984	61.1
Average	42,787	2,275	2,904	909	475	254,218	15.4
<u>Other Western Washington Counties</u>							
Clallam	5,744	1,071	929	304	493	22,372	2.0
Grays Harbor	10,543	574	808	141	281	53,594	4.4
Island	5,217	388	707	102	846	15,018	11.3
Jefferson	3,306	442	385	110	142	12,274	1.1
Kitsap	1,300	682	1,837	341	323	16,094	6.4
Mason	1,552	188	502	240	75	21,641	3.5
Pacific	7,108	D <sup>e</sup>	321	D <sup>e</sup>	D <sup>e</sup>	51,824	8.7
San Juan	2,333	2,731	347	148	820	17,145	15.3
Thurston	23,928	860	3,639	868	687	74,442	16.0
Wahkiakum	3,535	558	136	104	D <sup>e</sup>	12,386	7.3
Average	6,457	833	961	262	458	29,679	7.6

1  
2  
3  
4  
5  
6  
7  
8  
9  
10

<sup>a</sup> Includes ~~cattle and calves for both beef, and dairy, and other~~ cattle. ~~Other cattle are defined as heifers, steers, bulls 500 pounds and over, and all calves under 500 pounds.~~ Total numbers in the state for 2007 were estimated at 1,140,000 head (NASS 2007a).  
<sup>b</sup> Includes sheep and lambs. Total numbers in the state for 2007 were estimated at 51,000 head (NASS 2007a).  
<sup>c</sup> Includes angora, milk, and meat goats. Total numbers in the state for 2007 were estimated at 33,200 head (NASS 2007a).  
<sup>d</sup> Farms are defined as any location from which \$1,000 or more of agricultural products were produced and sold, or normally would have been sold, during the census year.  
<sup>e</sup> Figures are withheld in USDA (2004) to avoid disclosing data for individual farming operations.

Table 16. Numbers of cattle and sheep operations by size category and geographic region for Washington's 39 counties in 2002 (NASS 2004).

	Numbers of cattle operations <sup>a,b</sup>					Numbers of sheep operations <sup>b,c</sup>				
	Total operations	Extra small (<50 head)	Small (50-99 head)	Medium (100-499 head)	Large (≥500 head)	Total operations	Extra small (<25 head)	Small (25-99 head)	Medium (100-999 head)	Large (≥1,000 head)
Washington total	12,215	9,711	866	1,273	365	1,709	1,221	405	79	4
Percent of total	100%	80%	7%	10%	3%	100%	71%	24%	5%	<1%
Average no. per county	313	249	22	33	9	44	31	10	2	<1
<u>Northeastern Washington</u>										
Ferry	101	72	8	18	3	17	5	11	1	-
Okanogan	451	324	41	59	6	74	44	27	2	1
Pend Oreille	147	123	12	11	1	15	11	4	-	-
Stevens	569	441	66	60	2	53	38	13	1	1
Average	317	240	32	37	3	40	25	14	1	1
<u>Southeastern Washington</u>										
Asotin	101	55	16	27	3	7	4	2	1	-
Columbia	97	73	10	12	2	13	10	3	-	-
Garfield	71	38	11	16	6	11	6	4	1	-
Average	90	55	12	18	4	10	7	3	1	-
<u>Columbia Basin</u>										
Adams	172	114	15	29	14	20	13	4	3	-
Benton	468	422	23	18	5	68	48	15	5	-
Douglas	95	59	10	23	3	7	5	2	-	-
Franklin	211	137	17	32	25	36	17	16	3	-
Grant	516	353	43	82	38	66	41	15	10	-
Lincoln	211	115	37	53	6	28	17	11	-	-
Spokane	649	546	46	52	5	93	77	12	4	-
Walla Walla	239	192	24	18	5	54	41	12	1	-
Whitman	238	165	37	30	6	67	43	20	3	1
Average	311	234	28	37	12	49	34	12	3	-
<u>Cascades</u>										
Chelan	66	57	5	4	-	11	10	1	-	-
Clark	693	648	24	15	6	83	55	24	4	-

Table 16. Numbers of cattle and sheep operations by size category and geographic region for Washington's 39 counties in 2002 (NASS 2004).

	Numbers of cattle operations <sup>a,b</sup>					Numbers of sheep operations <sup>b,c</sup>				
	Total operations	Extra small (<50 head)	Small (50-99 head)	Medium (100-499 head)	Large (≥500 head)	Total operations	Extra small (<25 head)	Small (25-99 head)	Medium (100-999 head)	Large (≥1,000 head)
Cowlitz	261	247	8	4	2	29	21	6	2	-
King	418	351	19	36	12	89	65	23	1	-
Kittitas	339	242	30	55	12	64	47	15	2	-
Klickitat	267	168	36	58	5	61	43	10	8	-
Lewis	756	645	46	59	6	81	59	19	3	-
Pierce	629	594	17	14	4	90	74	14	2	-
Skagit	402	296	25	63	18	32	25	5	2	-
Skamania	35	30	4	1	-	6	4	2	-	-
Snohomish	561	485	12	45	19	73	51	20	2	-
Whatcom	813	502	66	183	62	58	52	6	-	-
Yakima	916	697	66	88	65	97	78	14	4	1
Average	472	382	28	48	16	60	45	12	2	-
<u>Other Western Washington Counties</u>										
Clallam	186	160	10	15	1	37	27	7	3	-
Grays Harbor	271	233	19	16	3	66	41	15	10	-
Island	166	152	6	4	4	25	20	5	-	-
Jefferson	76	57	10	7	2	11	5	4	2	-
Kitsap	168	166	2	-	-	49	39	10	-	-
Mason	73	65	3	5	-	16	16	-	-	-
Pacific	130	103	13	12	2	2	2	-	-	-
San Juan	81	72	3	6	-	77	41	30	6	-
Thurston	485	439	19	20	7	60	49	11	-	-
Wahkiakum	91	73	7	11	-	12	4	6	2	-
Average	173	152	9	10	2	36	24	9	2	-

<sup>a</sup> Includes cattle and calves for both beef and dairy cattle, beef, dairy, and other cattle. Other cattle are defined as heifers, steers, bulls 500 pounds and over, and all calves under 500 pounds.

<sup>b</sup> An operation is defined as any location from which \$1,000 or more of livestock-related products were produced and sold, or normally would have been sold, during the census year.

<sup>c</sup> Includes sheep and lambs.

1 expanded in abundance over the past decade, with numbers more than doubling from 16,000 head  
2 in 1997 to 33,200 goats in 2007 (NASS 2004, 2007a). Horses, goats, llamas, and other livestock are  
3 kept mainly by hobby owners rather than for commercial production. Statewide sales figures totaled  
4 \$18.6 million for horses (combined with small numbers of ponies, mules, burros, and donkeys) in  
5 2002 (NASS 2004), but [data does](#) not exist for goats and llamas. Swine are excluded from this  
6 discussion because they have not been depredated by wolves in neighboring states and are therefore  
7 not considered at risk.

8  
9 Many livestock producers in Washington rely entirely on private land for their annual operations,  
10 whereas some depend on a combination of private land and public land grazing leases. In these  
11 latter cases, animals are typically kept on private land during the winter, with most calving and  
12 lambing occurring in late winter or early spring. During the warmer months, livestock are taken to  
13 grazing allotments on public lands, many of which occur in more remote locations with rougher  
14 topography and natural vegetative cover. Livestock are then gathered in the fall, with young shipped  
15 to market and breeding stock returned to private land for winter.

16  
17 ~~About 3.36 million acres in 1,326 active grazing leases currently exist on public lands in Washington  
18 (Table 17). The majority of leased acreage occurs on national forest lands, with smaller amounts on  
19 lands owned or managed by the Washington Department of Natural Resources, U.S. Bureau of  
20 Land Management, and WDFW. Overall, grazing occurs on about 24.9% of the lands owned or  
21 managed by these four agencies combined. By far the most leases occur in the eastern Washington  
22 and are used by cattle. Average lease size is considerably larger on national forest lands (14,109 acres  
23 per lease) than on other agency lands (WDNR, 967 acres per lease or permit range; BLM, 986 acres  
24 per lease; WDFW, 2,259 acres per lease). On Forest Service lands, considerable variation exists in  
25 the percent of land designated as grazing leases within each national forest, ranging from a high of  
26 52.7% in Colville National Forest to 0% in Mt. Baker-Snoqualmie and Olympic National Forests  
27 (Table 17). Numbers of active leases on national forests have declined substantially over the past 15  
28 years primarily because of economic and social reasons (W. Gaines, pers. comm.).  
29 About 2.2 million acres in 155 active grazing allotments currently exist on national forests in  
30 Washington (Table 14). This coverage represents about 24.0% of all national forest lands in the  
31 state. By far the most allotments occur in the eastern Washington and are assigned for cattle.  
32 Considerable variation exists in the percent of land designated as allotments within each national  
33 forest, ranging from a high of 52.7% in Colville National Forest to 0% in Mt. Baker-Snoqualmie  
34 and Olympic National Forests (Table 14). Numbers of active allotments have declined substantially  
35 over the past 15 years primarily because of economic and social reasons (W. Gaines, pers. comm.).~~

Formatted: Not Highlight  
Formatted: Not Highlight

36  
37 Producers can lose livestock to a variety of natural and non-natural causes, including disease,  
38 weather, birthing problems, and predation. In Washington, death losses from all causes totaled  
39 44,000 cattle and calves in 2005 and 5,000 sheep and lambs in 2004 (Table 18). These represented  
40 4.1% of all cattle and calves and 10.9% of all sheep and lambs raised in the state. Ninety-four  
41 percent of cattle and calf death losses were non-predator related and were valued at \$28.7 million  
42 (Table 18). For sheep and lambs, 54% of death losses were non-predator related and were valued at  
43 \$293,000. Predators (primarily coyotes and cougars) killed an estimated 2,500 cattle and calves  
44 worth \$1.53 million and 2,300 sheep and lambs worth \$192,000 (Table 18).

45  
46 Wolf Depredation on Ranch Animals

Background information on this topic appears in Chapter 4, Sections A and B.

Compensation Programs for Wolf-Related Losses and Deterrence

Several compensation programs currently exist or are under consideration in the western United States to help producers recover some of the costs associated with wolf predation. These are described in Chapter 4, Section C.

Table 17. Numbers and acreages of active grazing allotments/leases by livestock category on national forests/lands owned by the U.S. Forest Service, U.S. Bureau of Land Management, Washington Department of Natural Resources, and WDFW in Washington in 2004-2007 (J. Begley, U.S. Forest Service, unpubl. data).

Agency	Cattle		Sheep		Unassigned by species		Total		Percent of Agency Land <sup>a</sup>
	No.	Acreage	No.	Acreage	No.	Acreage	No.	Acreage	
<u>Forest Service<sup>b</sup></u>									
Okanogan N. F.	69	770,563	0	0	1	11,427	70	781,990	45.74
Colville N. F.	52	714,990	0	0	1	2,333	53	717,323	592.87
Wenatchee N. F.	14	147,937	10	266,108	0	0	24	414,045	1866.4
Gifford Pinchot N. F.	3	188,531	0	0	0	0	3	188,531	13.8
Umatilla N. F. <sup>c</sup>	5	85,010	0	0	0	0	5	85,010	27.3
Mt. Baker-Snoqualmie	0	0	0	0	0	0	0	0	0
Olympic N.F.	0	0	0	0	0	0	0	0	0
Subtotal	143	1,907,031	10	266,108	2	13,760	155	2,186,899	23.8
<u>Washington DNR<sup>d</sup></u>									
Southeast	0	0	0	0	458	449,130	458	449,130	47.0
Northeast	0	0	0	0	404	393,194	404	393,194	69.7
Pacific Cascade	0	0	0	0	5	152	5	152	<0.1
Northwest	0	0	0	0	2	120	2	120	<0.1
South Puget Sound	0	0	0	0	2	30	2	30	<0.1
Olympic	0	0	0	0	0	0	0	0	0
Subtotal	0	0	0	0	871	842,626	871	842,626	27.3
<u>Bureau of Land Mgmt.<sup>e</sup></u>									
Eastern Washington	271	265,024	2	4,635	1	606	274	270,265	63.7
Western Washington	0	0	0	0	0	0	0	0	0
Subtotal	271	265,024	2	4,635	1	606	274	270,265	63.5
<u>WDFW<sup>f</sup></u>									
Eastern Washington	22	54,157	0	0	0	0	22	54,157	7.2
Western Washington	4	4,575	0	0	0	0	4	4,575	8.3
Subtotal	26	58,732	0	0	0	0	26	58,732	7.3
Total	440	2,230,787	12	270,743	874	856,992	1,326	3,358,522	24.9

<sup>a</sup> Two other national forests, Mt. Baker-Snoqualmie and Olympic, no longer have active grazing allotments.

<sup>ab</sup> Allotment coverage as a percent of the total land area owned or managed by the agency within each subcategory of each National Forest. For Umatilla National Forest, this represents land coverage within Washington only.

<sup>b</sup> Data for 2004-2007 provided by J. Begley, U.S. Forest Service.

<sup>c</sup> Data presented for Umatilla National Forest represent land coverage within Washington only.

<sup>d</sup> Data for 2011 provided by P. Ryan, Washington Department of Natural Resources. Data are listed according to WDNR region and include both grazing leases and permit ranges. Although leases and permit ranges are not specified according to type of livestock, almost all livestock using these lands are cattle.

<sup>e</sup> Data for 2010 provided by D. Peterson, U.S. Bureau of Land Management. The dividing line between eastern and western Washington is the crest of the Cascades Mountains.

<sup>f</sup> Data for 2011. Data include both lands owned and lands controlled. The dividing line between eastern and western Washington is the crest of the Cascades Mountains.



1 Table 18. Annual death losses of livestock from different causes and their monetary values for  
 2 Washington in 2004-2005 (NASS 2005, 2006).

Causes of losses	Cattle <sup>a,b</sup>	Calves <sup>a</sup>	Sheep <sup>a</sup>	Lambs <sup>a</sup>
Non-predator losses (no. of head)				
Digestive problems	4,000	5,200	200	100
Respiratory problems	3,000	8,500	200	200
Metabolic problems	2,600	300	100	100
Mastitis	1,400	-	-	-
Other diseases	1,200	400	-	-
Calving/lambing problems	1,300	3,200	200	-
Lameness/injury	2,400	300	-	-
Weather-related	300	800	-	-
Old age	-	-	800	-
Theft	300	-	-	-
Poisoning	100	-	-	-
Other non-predator <sup>c</sup>	1,400	700	400	100
Unknown non-predator <sup>d</sup>	2,100	2,000	200	100
Total non-predator losses	20,100	21,400	2,100	600
Value of all non-predator losses (\$)	20,703,000	8,025,000	258,000	35,000
Predator losses (no. of head)				
Coyotes	-	600	500	1,000
Dogs	-	-	100	300
Cougars and bobcats	200	600	200	-
Bears	-	-	-	100
Other predators	300	300	100	-
Unknown predators <sup>e</sup>	400	100	-	-
Total predator losses	900	1,600	900	1,400
Value of all predator losses (\$)	927,000	600,000	111,000	81,000
Losses from all causes (no. of head)				
	21,000	23,000	3,000	2,000
Value of all losses (\$)	21,630,000	8,625,000	369,000	116,000

3 <sup>a</sup> Data for cattle and calves are from 2005; data for sheep and lambs are from 2004. Cattle include beef and dairy  
 4 cattle as well as cattle in feedlots.  
 5 <sup>b</sup> Cattle are defined here as all cows, bulls, steers, and heifers weighing over 500 pounds.  
 6 <sup>c</sup> Includes accidents, fire, starvation, dehydration, etc.  
 7 <sup>d</sup> Exact cause of death was unidentifiable.  
 8 <sup>e</sup> Species of predator was not determined.  
 9

---

### Economic Concerns of Washington's Ranching Industry over Wolves

The reestablishment of wolves in Washington will affect some ranchers living in or near wolf-occupied areas through impacts to their livestock and/or property management (Unsworth et al. 2005). Concerns about possible economic impacts that have been expressed by ranchers include:

- 1) Depredation of ranch animals, including possible deaths and injuries of cattle, sheep, dogs, and other ranch animals resulting from wolf attacks.
- 2) Possible non-lethal physiological impacts on ranch animals, including possible weight loss, stress, and lower birth rates in ranch animals resulting from the presence of wolves nearby.
- 3) Changes in forage use, if ranchers needed to move livestock more often or had to move them to alternative grazing sites to avoid depredation.
- 4) Need for additional labor, if they had to increase supervision of ranch animals and invest time in reporting depredation losses.
- 5) Increased expenditures, including purchasing of replacement stock and proactive non-lethal control measures, such as herding and guarding dogs, fencing, fladry, and noise deterrents, as well as increased wear on vehicles and fuel use.
- 6) That ranches affected disproportionately by wolves might go out of business or experience reduced market values.

In many cases, wolf-related losses may cause disproportionately greater financial hardship for extra small or small producers (which comprise the large majority of the cattle and sheep operations in Washington; see Section B) than for larger producers.

In addition to these possible costs, some positive impacts for livestock operations could result from wolf presence. These could include reducing populations of coyotes and other predators, thereby reducing predation on livestock by those species. Improved forage conditions for livestock could result if elk and deer populations were redistributed off ranch properties by wolves; however, if elk and deer were moved onto grazing land by wolf presence, then there could be negative impacts to livestock forage availability.

Wool, meat, and other products can be marketed for higher prices when certified as being raised using "predator friendly" practices (Predator Friendly 2008). Under this approach, livestock producers commit to not kill wolves and other predators during their ranching operations and instead deal with conflicts using non-lethal means. Although operators may incur some additional losses in their herds or flocks, higher prices for the product are intended to offset the difference. The number of producers using this type of marketing remains quite small, but there is potential for expansion.

### Predicting Losses of Ranch Animals in Washington Due to Wolves

1 Predicting the numbers of ranch animals that might be killed annually in Washington as wolves  
2 become reestablished is difficult because of the many uncertainties over where and how many  
3 wolves will eventually inhabit the state, the frequency that they will interact with livestock, problems  
4 in determining actual versus confirmed numbers of livestock killed, and ongoing improvements in  
5 the adaptive management responses of ranchers and wildlife agencies. Nevertheless, this section  
6 presents some rough estimates of confirmable losses and their monetary value that might be  
7 expected to occur based on analyses of depredation data from Idaho, Montana, and Wyoming for  
8 1987 to 2007 (Table 5). To obtain these estimates, separate regression lines were fitted to the loss  
9 data for cattle, sheep, and dogs from each state (Figure 18). Low and high estimates of losses for  
10 Washington were then derived for four population size categories (50, 100, 200, and 300) of wolves  
11 using the shallowest and steepest of the three regression lines for Idaho, Montana, and Wyoming,  
12 respectively. These population size categories roughly correspond to the following numbers of  
13 packs and successful breeding pairs, as described in Table 19: 50 wolves, 5-8 packs, and 5-7  
14 successful breeding pairs; 100 wolves, 9-16 packs, and 8-13 successful breeding pairs; 200 wolves,  
15 18-33 packs, and 12-21 successful breeding pairs; 300 wolves, 27-49 packs, and 19-34 successful  
16 breeding pairs.

17  
18 The projections of depredations presented here assume that interactions between livestock and  
19 wolves in Washington will be similar to those in neighboring states. However, this assumption must  
20 be viewed cautiously because of differences in livestock numbers (especially the lower number of  
21 sheep in Washington~~sheep~~) and distribution, husbandry methods, availability of natural prey, land  
22 use, and human densities. In addition, these projections represent average expected losses per year  
23 and do not demonstrate the annual variation in depredations that commonly occurs in Idaho,  
24 Montana, and Wyoming.

25  
26 Low and high hypothetical predictions of confirmable annual losses of ranch animals for  
27 Washington are presented in Table 19 for each of four population size categories of wolves. Total  
28 populations of 50 and 100 wolves are expected to depredate very small numbers of livestock. Fifty  
29 wolves may kill about 1-6 cattle and 7-16 sheep per year, with annual take perhaps doubling for 100  
30 wolves. Larger wolf populations will likely kill greater numbers of livestock, with projections of 6-28  
31 cattle and 20-60 sheep killed annually by 200 wolves, and 12-67 cattle and 22-92 sheep killed  
32 annually if 300 wolves became reestablished (Table 19). However, sheep losses are expected to be  
33 on the low end of these estimates because sheep numbers are much smaller in Washington than in  
34 Idaho, Montana, and Wyoming (see NASS 2004). Even at a population of 300 wolves, these levels  
35 of depredations represent 4% or less of the annual predator-caused death losses experienced by  
36 Washington cattle and sheep producers. Depredations on horses, other livestock, and  
37 guarding/herding dogs are expected to be minor for each of the four wolf population size  
38 categories.

39  
40 The annual monetary worth of ranch animals confirmed as being killed by wolves in Washington is  
41 estimated in Table 19. To determine this value, average monetary values (in current dollars for  
42 2007) of livestock and dogs were assigned as follows:

- 43  
44 • **Cattle** - \$669 per head, based on the average fall (September to November) value of 600-  
45 pound calves using Washington auction prices for 500- to 600-pound steer calves during  
46

1 Figure 18. Relationships between confirmed losses of (a) cattle, (b) sheep, and (c) dogs and minimum  
2 fall wolf numbers in Idaho, Montana, and Idaho through 2007 (plotted from data in Table 5).

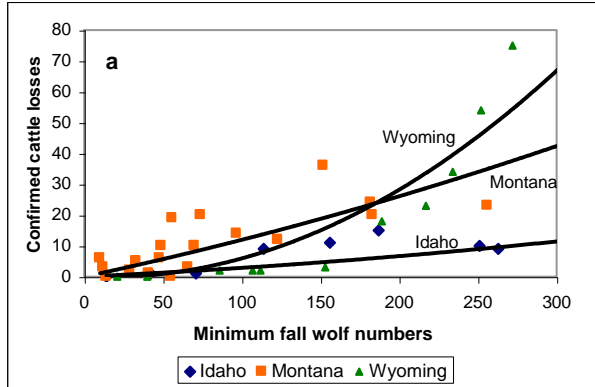

3  
4

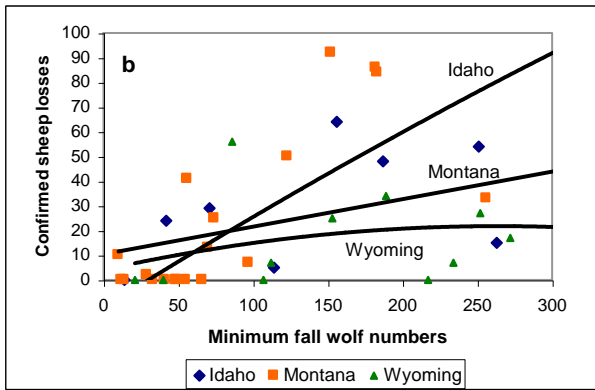

5  
6

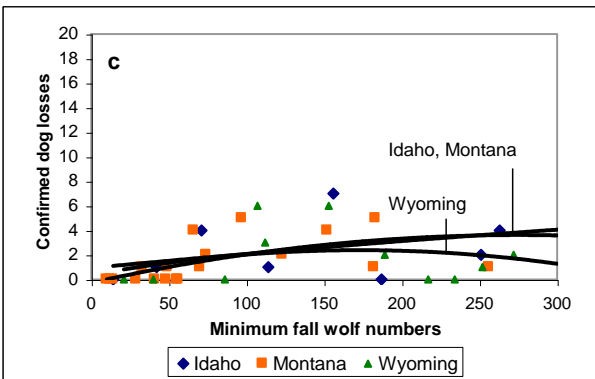

7  
8

1 | Table 19. ~~Predicted estimates of confirmable~~ ~~Projected annual levels of confirmed~~ deprecations of  
 2 | livestock and domestic dogs and their estimated monetary values (in current dollars for 2007) for four  
 3 | different ~~future~~ population size categories of wolves in Washington. Because of the absence of biological  
 4 | and depredation data on wolves living in Washington, numbers presented here should be considered as  
 5 | very rough ~~approximations~~ ~~hypothetical estimates~~.

<del>Future n</del> Number of wolves present	Population size category			
	50	100	200	300
Estimated no. of <del>future</del> confirmed cattle deprecations per year <sup>a</sup>	1-6	2-12	6-28	12-67
Total value of losses per year <sup>b</sup>	\$669-8,028	\$1,338-16,056	\$4,014-37,464	\$8,028-89,646
Estimated no. of <del>future</del> confirmed sheep deprecations per year <sup>a</sup>	7-16	14-35	20-60	22-92
Total value of losses per year <sup>b</sup>	\$960-2,190	\$1,920-4,795	\$2,740-8,220	\$3,010-12,600
Estimated no. of <del>future</del> confirmed horse and other livestock deprecations per year <sup>a</sup>	0-1	0-1	0-2	0-2
Total value of losses per year <sup>b</sup>	\$0-1,775	\$0-1,775	\$0-3,550	\$0-3,550
Estimated no. of <del>future</del> confirmed dog deprecations per year <sup>a</sup>	1-2	2	2-3	1-4
Total value of losses per year <sup>b</sup>	\$625-1,250	\$1,250	\$1,250-1,875	\$625-2,500
Total value of all <del>future</del> confirmed losses per year	\$2,254-13,243	\$4,508-23,876	\$8,004-51,109	\$11,663-108,296

6 | <sup>a</sup> Numbers represent the estimated ~~confirmed~~ numbers of livestock and dogs ~~that might be confirmed as being~~ killed  
 7 | annually by different sizes of wolf populations. Confirmed losses are those determined by USDA Wildlife Services,  
 8 | WDFW, or another authorized entity. Unconfirmed kills are excluded from these estimates.

9 | <sup>b</sup> Numbers represent the combined estimated monetary value of all losses annually per category in current dollars for  
 10 | 2007. Average values per species are described in the text. For cattle, the maximum value of losses is doubled to  
 11 | reflect the value of compensation payments that would be required if all losses occur on grazing sites of 100 acres or  
 12 | more (Chapter 4, Section G).  
 13 |  
 14 |  
 15 |

16 | 2004-2007 (data from Livestock Market Information Center; J. S. Neiberger, pers. comm.).  
 17 | This represents the earning potential of the animal rather than its value at the time of death.  
 18 | Calf value is used because calves are expected to be the age class of cattle most commonly  
 19 | killed by wolves (Chapter 4, Section A).  
 20 |

- 21 | • **Sheep** - \$137 per head, based on the average value of sheep sold across all size and weight  
 22 | classes in Washington in 2007 (NASS 2007c). This represents the earning potential of the  
 23 | animal rather than its value at the time of death.  
 24 |
- 25 | • **Horses** - \$1,775 per animal, based on an average value in 2004 of \$1,620 for ranch horses  
 26 | reported by Unsworth et al. (2005) and converted to current dollars for 2007.  
 27 |
- 28 | • **Dogs** - \$625 per animal, based on the approximate cost of a 6-month-old guarding dog  
 29 | (Great Pyrenees, Akbash, or Great Pyrenees-Akbash cross) in Idaho, Montana, and  
 30 | Wyoming in 2008 (J. Timberlake, pers. comm.).

1  
2 For smaller populations of 50 and 100 wolves, the annual monetary value of confirmed losses of  
3 livestock and ranch dogs (including the higher compensation payments for cattle killed on grazing  
4 sites of 100 acres or more; Chapter 4, Section G) is expected to range from about \$2,254-13,243 and  
5 \$4,508-23,876, respectively. Monetary losses are expected to increase as wolf populations become  
6 larger and are projected to reach an estimated \$11,663-108,296 for about 300 wolves. As noted  
7 above, these values are probably overestimated because not all cattle losses are expected to occur on  
8 grazing sites of 100 acres or more and because sheep losses are expected to be at the lower end of  
9 the range of estimates presented here. Overall, most of the monetary value of losses is expected to  
10 result from cattle deaths, especially when larger wolf populations are present.

#### 11 12 Physiological Impacts on Livestock

13  
14 In addition to depredation, the presence of wolves near livestock may cause behavioral changes in  
15 livestock that result in physical effects (Howery and DeLiberto 2004, Lehmkuhler et al. 2007).  
16 Livestock may ~~lose-gain less~~ weight because wolves force them away from suitable grazing habitat  
17 and water sources or because of greater energy expenditures due to wolf-related agitation and  
18 movement. These problems may also lower birthrates by reducing conception levels and causing  
19 miscarriages. Recent studies have shown that cattle increase their movements and avoid grazing  
20 sites of high quality in response to wolf presence (Laporte et al. 2010, Muhly et al. 2010b). Although  
21 these outcomes are possible while these responses imply increased energetic costs to the cattle  
22 involved, they have not yet been proven to cause reductions in weight gain and reproduction. Both,  
23 their occurrence has not yet been verified under field conditions. These same problems can also  
24 result from other causes, such as poor forage or weather conditions, making it difficult to measure  
25 the true impacts of wolves. Because of these uncertainties, this analysis does not attempt to quantify  
26 the economic impacts of such outcomes.

#### 27 28 Changes in Grazing Methods

29  
30 Some ranchers may feel compelled to modify their grazing methods in an effort to avoid problems  
31 with wolves. This could involve herding or hauling livestock to different portions of grazing  
32 allotments, which in some instances may result in penalties from land management agencies for  
33 violating allotment grazing plans. Avoidance of wolves may lead some ranchers to bring livestock  
34 off the range prematurely or to provide supplemental feeding to delay turnout. Estimates of the  
35 extent and frequency of these activities do not exist for other areas with wolves, such as Idaho,  
36 Montana, and Wyoming. Therefore, this analysis does not attempt to quantify the economic  
37 impacts of modifying grazing activities in response to the reestablishment of wolves in Washington.

#### 38 39 Need for Additional Ranch Labor

40  
41 Ranchers and their employees frequently spend additional time managing livestock operations to  
42 avoid depredations by wolves. This can include increased supervision of herds, moving livestock to  
43 different grazing areas, implementing non-lethal techniques to reduce conflicts, treating injured  
44 livestock, and checking animals for pregnancy that may have aborted due to wolves (Unsworth et al.  
45 2005, Lehmkuhler et al. 2007). These activities may require that less time be spent on other  
46 important activities such as ranch maintenance and improvement. Some ranchers may hire  
47 additional employees specifically to herd livestock when wolves are in the area. Estimates of the

1 extent and frequency of these types of responses are not available for neighboring states. Therefore,  
2 this analysis does not attempt to quantify these future costs for Washington.

3  
4 To receive compensation for depredations, ranchers also spend time contacting wildlife agents,  
5 waiting for them to inspect a kill, completing the necessary paperwork, and conducting any further  
6 correspondence or negotiations to ensure payment. Thompson (1993) estimated that for each  
7 confirmed and probable kill, this process required an average of 10 hrs of time by a rancher or an  
8 employee. Based on hourly wage rates of \$11.07 for livestock workers in Washington (NASS  
9 2007b), each confirmed or probable wolf kill would require that a rancher spend on average \$110  
10 preparing compensation claims. However, this figure is an underestimate for two reasons  
11 (Unsworth et al. 2005). First, it does not consider the higher wages of ranch managers, who are  
12 probably more likely to fill out compensation claims. Second, it does not consider time spent by  
13 ranchers investigating unconfirmed kills, although these would require less time because they do not  
14 qualify for compensation and therefore do not result in claims being filed.

#### 15 Additional Expenditures on Ranch Supplies

16  
17  
18 Some ranchers may devote extra resources to protecting their livestock from wolves. Non-lethal  
19 control methods may require the purchasing of fencing, non-lethal munitions, electronic hazing  
20 devices, fladry, or other equipment, as well as additional herding and guarding dogs and associated  
21 supplies (Bangs et al. 2006, Shivik 2006, Stone et al. 2008). Increased efforts to inspect livestock on  
22 ranges with wolves, haul livestock to different grazing sites, and remove livestock carcasses likely  
23 require greater use of fuel and increased wear on ranch vehicles. Ranchers may need to buy camping  
24 equipment to outfit herdsmen or range riders for remaining on the range with livestock. Livestock  
25 agitated by wolves may damage fencing, which then needs to be repaired. Cost estimates for these  
26 types of expenditures do not exist for other areas with wolves, such as Idaho, Montana, and  
27 Wyoming. Therefore, this analysis does not attempt to calculate the economic costs for material  
28 acquisitions and costs.

#### 29 Property Value Impacts

30  
31  
32 Some ranchers believe that ranches disproportionately affected by wolf depredation may be forced  
33 out of business and that the market values of ranches experiencing wolf impacts will be reduced  
34 because of the perception that these properties are of lower desirability (Unsworth et al. 2005).  
35 There is no confirmed evidence of either of these situations occurring in Idaho, Montana, or  
36 Wyoming (S. Nadeau, pers. comm.; C. Sime, pers. comm., M. Jimenez, pers. comm.), therefore  
37 neither is expected to occur in Washington. Furthermore, the presence of wolves has not resulted in  
38 the implementation of any endangered species-related restrictions on the uses of private land in  
39 Idaho, Montana, or Wyoming that might result in lowered land values. Such restrictions are also not  
40 expected to occur in Washington.

#### 41 Positive Impacts from Wolf Reestablishment

42  
43  
44 Most of the potential economic impacts from wolves represent costs to ranchers and farmers.  
45 However, wolves may also benefit some livestock operations by reducing the abundance of coyotes,  
46 thereby lowering coyote predation on livestock. Coyotes were responsible for 40% of the  
47 confirmed calf death losses (valued at \$225,000), 56% of the sheep death losses (\$62,000), and 71%

1 of the lamb death losses (\$58,000) in Washington in 2004 or 2005 (Table 18). ~~Another second~~  
2 possible benefit could come from wolves redistributing elk and deer on ranchlands and grazing  
3 allotments, potentially resulting in reduced use of grass and other forage and thereby leaving more  
4 food for livestock. Both of these scenarios have been detected in natural habitats at Yellowstone  
5 National Park (Chapter 6, [Section A](#)) and could possibly occur in Washington. ~~An additional~~  
6 ~~potential benefit is that wolf predation may reduce the occurrence of some diseases in wild ungulates~~  
7 ~~(Chapter 5, Section A), which could reduce disease transmission to livestock present in the same~~  
8 ~~locations (Stronen et al. 2007). However, neither one of these~~ benefits ~~have has~~ been quantified  
9 in economic terms for any location, making it difficult to place a value on the ~~mse~~ benefits. Many  
10 coyote-caused losses probably occur in parts of the state that are unlikely to be recolonized by  
11 wolves. The benefits from these ~~two three~~ impacts would probably be localized and relatively  
12 minor.

### 14 Summary

16 Reestablishment of wolves in Washington will likely result in differing costs for livestock producers  
17 living in or near occupied wolf range, with some producers more affected than others. Financial  
18 impacts to individual producers will depend not only on the numbers of depredations experienced  
19 but also on non-lethal physiological impacts on livestock, increased expenditures on ranch supplies,  
20 and additional labor needs. This analysis provides cost approximations only for confirmed losses of  
21 ranch animals and time spent preparing compensation claims. For populations of 50-300 wolves,  
22 these costs together could range from several thousand dollars to possibly more than \$110,000  
23 annually for producers as a whole in the state. Costs of other impacts are not quantified in this  
24 analysis due to a lack of adequate information. These costs would be partially offset by  
25 compensation payments for confirmed and probable wolf-caused livestock deaths ~~through the~~  
26 ~~Defenders of Wildlife's Bailey Wildlife Foundation Wolf Compensation Trust for areas where~~  
27 ~~wolves remain federally listed or other sources, such as the state of Washington.~~ The Bailey Wildlife  
28 Foundation Proactive Carnivore Conservation Fund, ~~also~~ operated by Defenders of Wildlife, is  
29 available to help defray the costs of non-lethal deterrents for small numbers of producers in  
30 Washington, ~~including those in areas where federal delisting has occurred. In addition, there may be~~  
31 ~~a state compensation program developed in Washington in the future.~~

33 Wolf numbers between 50 and 100 animals should pose little detriment to the state's livestock  
34 industry as a whole. At these population levels, the vast majority of producers will probably  
35 experience few if any annual costs, whereas a few individual producers could be more affected. As  
36 wolf populations become larger and more widely distributed, financial impacts ~~to more producers~~  
37 are likely ~~to accrue to more producers.~~

### 39 **C. Big Game Hunting**

41 Healthy and abundant prey populations are important for maintaining hunting opportunities that  
42 contribute to many local economies in Washington, especially in more rural regions. The challenge  
43 for wildlife managers is to manage for healthy ungulate population levels that also sustain wolves,  
44 other carnivores, harvest opportunities for the public, and subsistence and ceremonial needs of  
45 treaty tribes.



---

## 1 Big Game Hunting Statistics for Washington

2  
3 Hunting, especially for big game, is an important recreational activity in Washington. The 2006  
4 National Survey of Fishing, Hunting, and Wildlife-Associated Recreation, which is based on  
5 household interviews nationwide, estimated that 187,000 residents of Washington, or 3.8% of the  
6 state's population aged 16 years old and older, ~~were hunters~~ purchased hunting licenses (for either  
7 big or small game, or both; USFWS and USCB 2008). This is below the national average of 5.5% of  
8 the population aged 16 years and older. An estimated 182,000 hunters hunted in Washington in  
9 2006, with an estimated 179,000 residents and 3,000 non-residents participating. Hunters spent  
10 nearly 2.13 million days hunting for all species in the state in 2006. Washington residents spent an  
11 additional 285,000 hunting days, or 12% of their total effort, hunting outside of the state. These  
12 numbers are slightly lower than those derived from WDFW's data files, which indicate that about  
13 196,000 residents and 4,900 non-residents bought hunting licenses, special permits, and special hunt  
14 applications in 2006. However, these figures include buyers who did not actually participate in  
15 hunting during the year.

16  
17 Big game hunting represents some of the most highly valued hunting in Washington, with an  
18 estimated 90% of hunters hunting ungulates in 2006 (USFWS and USCB 2008). By comparison,  
19 only an estimated 23% and 11% of hunters sought small game and migratory birds, respectively.  
20 Seventy-nine percent of total hunter days involved big game hunting, 14% small game hunting, and  
21 7% migratory birds in 2006.

22  
23 Deer and elk hunting are the predominate forms of big game hunting in Washington, both in terms  
24 of the number of hunters participating and total days spent hunting. Numbers of deer hunters and  
25 deer hunting days have averaged about 141,500 and 845,000 per year, respectively, during the past  
26 decade (WDFW 1997-2006). Despite some sizeable yearly increases and decreases, deer hunter  
27 numbers remained almost stable (increase of 0.7%) from 1997 to 2006, whereas hunting days  
28 decreased 18.8% (Figures 19, 20). Deer harvest has remained robust, averaging 38,100 deer annually  
29 during the past decade, which included a 47% increase from 1998 to 2004 (Figure 21). Hunter  
30 success rates (i.e., combined for general and special permit seasons, all weapon types, and antlered  
31 and antlerless harvest) closely tracked harvest trends during this decade, with success averaging  
32 27.0% and strongly increasing from 1998 (20.3%) to 2004 (30.4%) (Figure 21). Annual harvest data  
33 for each type of deer are available only from 2001 to 2006, when an average of 14,082 black-tailed  
34 deer, 13,709 white-tailed deer, and 12,584 mule deer were killed per year. During the past decade,  
35 combined deer harvests were highest in WDFW's eastern (30% of the statewide harvest) and  
36 southwestern (25%) regions, and lowest in the south-central (9%) and North Puget Sound (6%)  
37 regions (Figures 22, 23).

38  
39 For elk, numbers of hunters and hunting days have averaged about 74,400 and 412,400 per year,  
40 respectively, during the past decade in Washington. Both figures have shown net increases of 15.4%  
41 and 19.0%, respectively, during this period, although both have been in gradual decline since 2000  
42 (Figures 19, 20). Despite these declines, elk harvest has remained strong, averaging 7,390 animals  
43 annually over the past decade. Harvests were lowest in 1997 (4,919 elk) and 1998 (5,858 elk), but  
44 have varied between about 7,100 and 8,700 animals since then, with a 48.6% increase occurring  
45 between 1998 and 2003 (Figure 21). Overall hunter success rates (i.e., combined for general and  
46 special permit seasons, all weapon types, and antlered and antlerless harvest) tracked harvest trends  
47 during this decade, with success averaging 10.1% overall and increasing from an average of 8.4% in

1 1997-1999 to an average of 10.8% in 2000-2006 (Figure 21). Elk harvests were highest in WDFW's  
2 south-central (37% of the statewide harvest) and southwestern (37%) regions, and lowest in the  
3 North Puget Sound (2%) and north-central (1%) regions (Figures 22, 23).

4  
5 Hunting opportunities for moose, bighorn sheep, and mountain goats in Washington are far more  
6 limited than for deer and elk. All three species are hunted only through special permit drawings,  
7 with fewer than 100 licenses issued annually for each (Figure 24). Numbers of licenses issued since  
8 1997 have increased for moose and sheep, but have decreased for goats. Numbers of hunter days  
9 per species are also small, totaling fewer than 900 days per year for moose with an increasing trend

10  
11

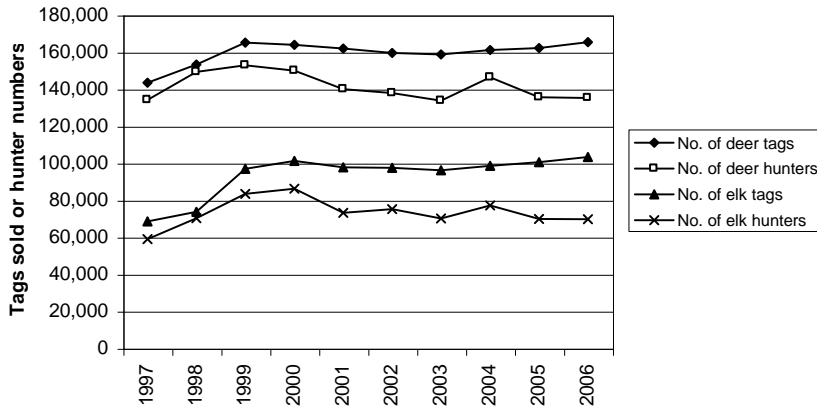

12  
13 Figure 19. Trends in numbers of tags sold and hunters participating in general deer and elk seasons (all  
14 weapons) statewide in Washington, 1997-2006.

15  
16  
17  
18

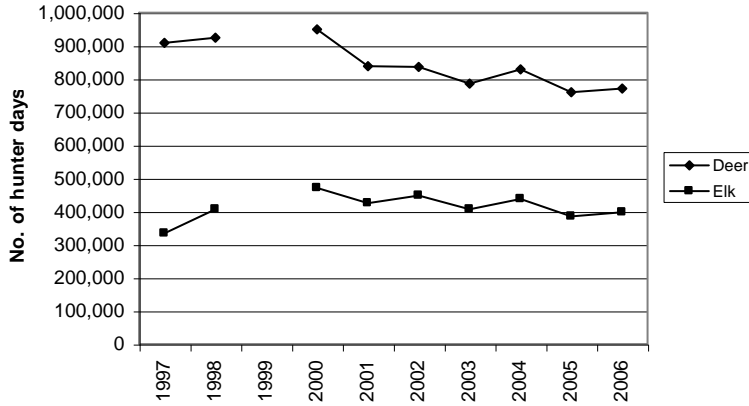

1  
2 Figure 20. Trends in numbers of hunter days during general deer and elk seasons (all weapons)  
3 statewide in Washington, 1997-2006 (excluding 1999).  
4

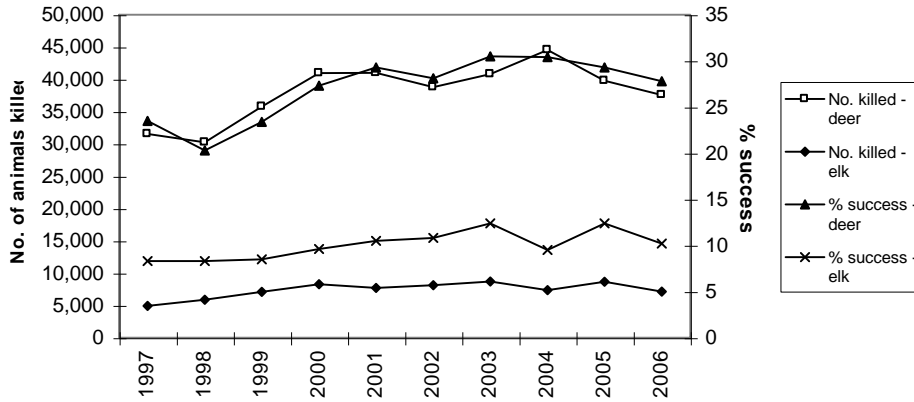

5  
6 Figure 21. Trends in statewide numbers of deer and elk killed and hunter success during general and  
7 permit seasons (all weapons) combined in Washington, 1997-2006.  
8  
9  
10  
11

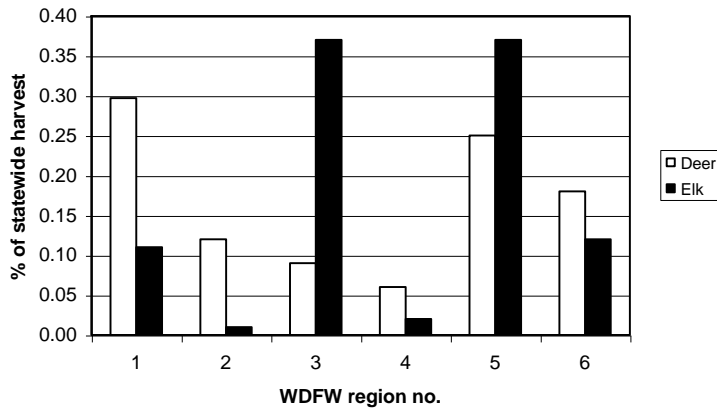

1  
2 Figure 22. Percent of statewide deer and elk harvest (all weapons) according to WDFW region number,  
3 1997-2006. Region boundaries are depicted in Figure 19.  
4  
5  
6  
7

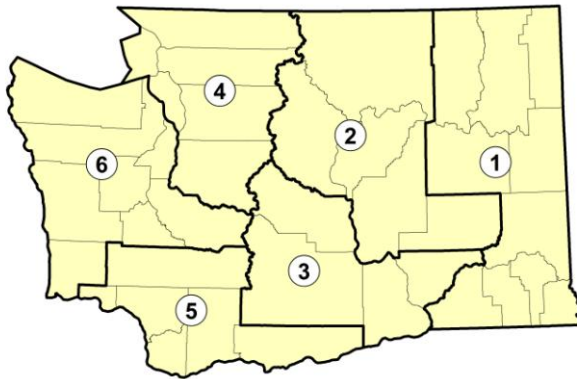

8  
9 Figure 23. Map of WDFW's six administrative regions. Map numbers correspond to designated region  
10 numbers.  
11  
12  
13  
14  
15  
16  
17

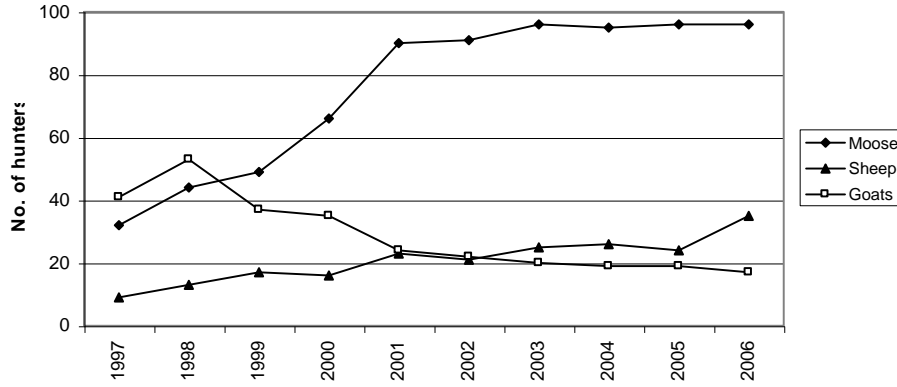

1  
2 Figure 24. Trends in hunter numbers for moose, bighorn sheep, and mountain goats in Washington,  
3 1997-2006.  
4

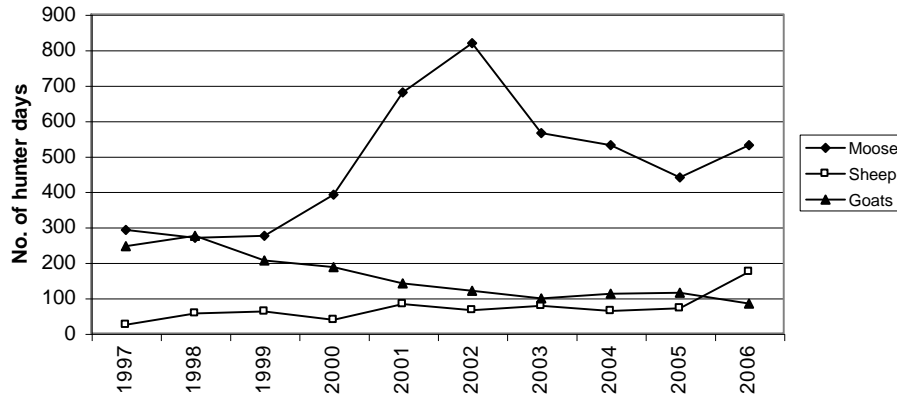

5  
6 Figure 25. Trends in numbers of hunter days for moose, bighorn sheep, and mountain goats in  
7 Washington, 1997-2006.  
8  
9  
10  
11  
12  
13

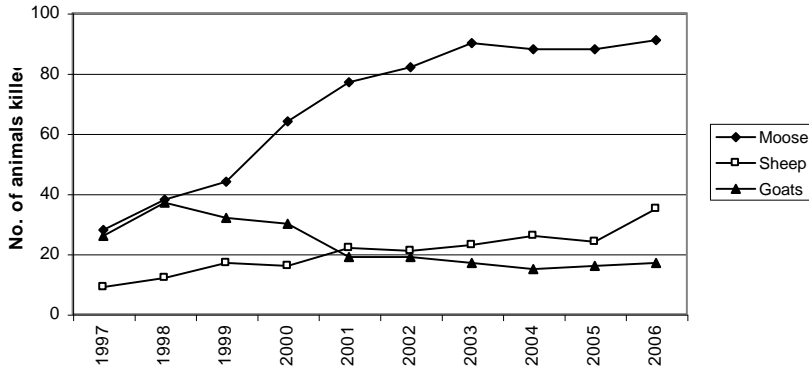

1  
2 Figure 26. Trends in hunter harvest of moose, bighorn sheep, and mountain goats in Washington, 1997-  
3 2006.  
4  
5

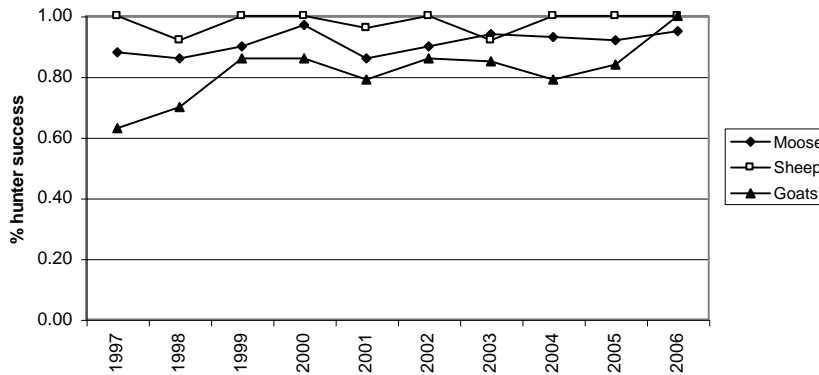

6  
7 Figure 27. Trends in hunter success for moose, bighorn sheep, and mountain goats in Washington,  
8 1997-2006.  
9  
10

11 over the past decade, fewer than 300 days per year for goats and declining, and fewer than 200 days  
12 per year for sheep and increasing (Figure 25). During the past decade, annual harvests have  
13 numbered fewer than 100 moose and are increasing, fewer than 40 sheep and are increasing, and  
14 fewer than 40 goats and are decreasing (Figure 26). Hunter success rates have reached 80-100%  
15 for all three species in nearly every year since 1997 (Figure 27).  
16

17 Hunter Expenditures in Washington  
18

1 Washington’s hunting community spent an estimated \$313 million on hunting-related expenses in  
 2 2006 (Table 20; USFWS and USCB 2008). This corresponds to an average of \$1,598 per hunter per  
 3 year or about \$147 per hunter day. Equipment and trip-related costs accounted for about 60% and  
 4 24% of all expenses, respectively (Table 20). Hunting-related expenditures in 2006 were strongly  
 5 skewed toward big game (86% of total expenditures), with smaller amounts for small game (5%),  
 6 migratory birds (4%), and others (USFWS and USCB 2008).

7  
 8 Washington attracts few out-of-state hunters compared with nearby states. Non-resident hunters  
 9 comprise fewer than 2% of the hunters and about 0.1% of the hunter days expended in Washington,  
 10 whereas in 10 other western states (excluding California and Hawaii), non-residents comprise on  
 11 average 28% (range = 8-51%) of the hunters and 20% (range = 3-48%) of the hunter days expended  
 12 (Figure 28; USFWS and USCB 2007). Washington’s non-resident license fees are competitive with  
 13 other states and the state has no special restrictions limiting the number of out-of-state hunters.  
 14 However, out-of state big-game hunters are more likely to visit other western states such as Idaho,  
 15 Colorado, Wyoming, and Montana, where larger ungulate populations, land mass, and lower human  
 16 populations allow for more opportunity, higher success rates, and better overall hunting value. As  
 17 a result, non-resident hunters contribute less to Washington’s economy than they do to other western  
 18 states’ economies.

19  
 20  
 21 Table 20. Estimated total expenditures by hunters and average expenditures per hunter for all types of  
 22 hunting combined in Washington in 2006 (from USFWS and USCB 2008).

Category of expenditure	Total amount	Average amount per hunter <sup>a</sup>
Food and lodging	\$33,083,000	\$169
Transportation	36,528,000	186
Other trip costs (land use fees, guide fees, heating and cooking fuel, other)	4,622,000	24
Total trip related	74,233,000	379
Hunting equipment (guns, ammunition, bows, dogs, other)	66,625,000	340
Auxiliary equipment (clothing, processing and taxidermy, optics, camping equipment, other)	44,120,000	225
Special equipment (boats, campers, cabins, trail bikes, other)	77,994,000	398
Total equipment	188,739,000	963
Other items (land leasing and ownership, licenses, other)	50,163,000	256
<b>Total expenditures</b>	<b>\$313,134,000</b>	<b>\$1,598</b>

23  
 24 <sup>a</sup> Based on an estimated total of 196,000 resident and non-resident hunters hunting each year in Washington.  
 25 This number presumably includes some people who spent money on hunting activities and equipment, but did  
 26 not actually hunt.  
 27  
 28  
 29

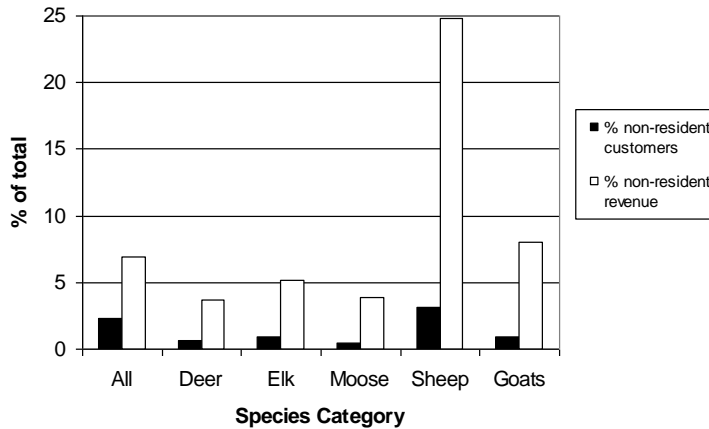

1 Figure 28. Representation of non-resident hunters as a percentage of total hunting customers in  
 2 Washington and their contribution to WDFW hunting revenues, according to species and averaged for  
 3 fiscal years 2002-2007. Customers are defined as anyone buying a hunting license or applying for a  
 4 special permit, with no individual counted more than once. Some customers may not have hunted during  
 5 the year. Revenue figures are based on fees collected for licenses, permits, and applications, but  
 6 exclude monies from auctions and raffles.  
 7

8  
 9 Hunting Revenue for WDFW

10  
 11 Revenues generated by WDFW’s hunting program totaled about \$13.3 million in fiscal year 2007  
 12 and have expanded 9.8% since 2002 (Figure 29). License and other sales involving deer and elk are  
 13 the two largest sources of hunting-related revenue for the agency and have also gradually increased  
 14 since 2002 (6.8% for deer, 11.4% for elk; Figure 29). The existence of multi-species combination  
 15 licenses makes it difficult to determine revenue generated by each species, but estimates based on  
 16 the full cost of each license type involving these species indicate that deer hunting provides WDFW  
 17 with more revenue than elk hunting (Figure 29). Revenues associated with both species have  
 18 gradually increased since 2002. The agency derives considerably smaller amounts of revenue from  
 19 the hunting of bighorn sheep, moose, and mountain goats (Figure 30). Revenues have been  
 20 expanding for each of these species since 2002, especially for sheep.  
 21

22 About 7% of total WDFW hunting revenues ~~comes is derived~~ from non-resident hunters (Figure  
 23 28). For big game species, non-resident hunters contribute about 4% (for deer and moose) to 25%  
 24 (for bighorn sheep) of the hunting revenues gathered per species by the agency.  
 25  
 26  
 27



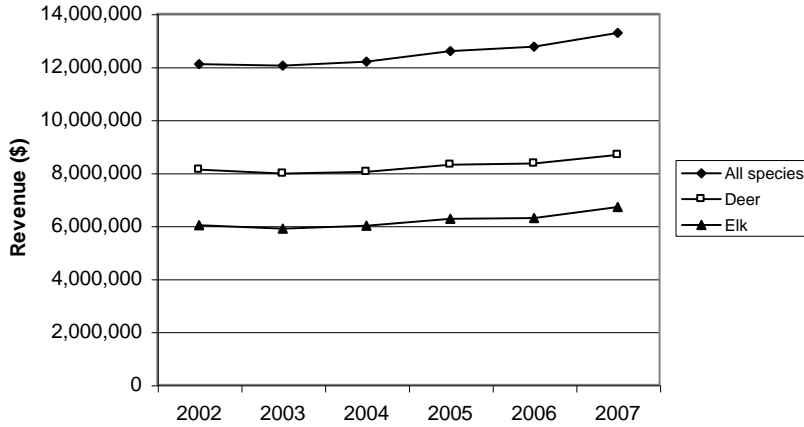

1  
2 Figure 29. Trends in hunting revenues generated by the WDFW hunting program for all species  
3 combined (i.e., big game, small game, and migratory birds) and separately for deer and elk for fiscal  
4 years 2002-2007. Revenue figures come from both general and special permit seasons, and include  
5 monies collected from license fees, permit fees, application fees, raffles, and auctions. Revenues for  
6 deer and elk hunting overlap because they are summed from the full values of all license types (including  
7 multi-species combination licenses) involving each particular species.  
8  
9

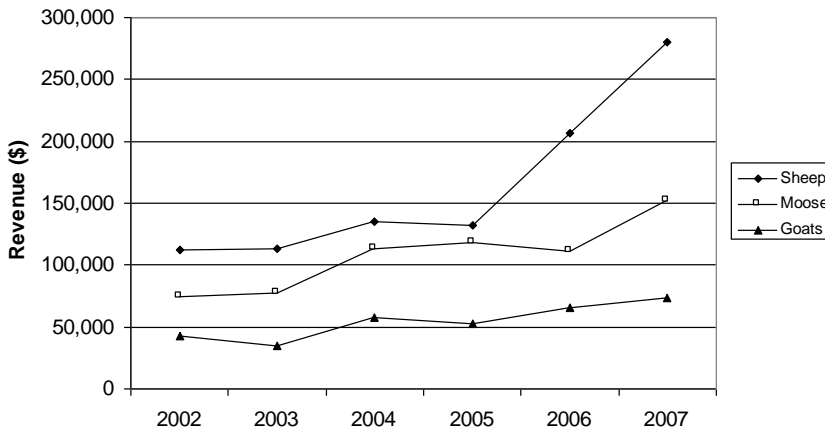

10  
11 Figure 30. Trends in hunting revenues generated by WDFW for bighorn sheep, moose, and mountain  
12 goats for fiscal years 2002-2007. Revenue figures include monies collected from permit fees, application  
13 fees, raffles, and auctions.  
14  
15

## Outfitted-Guided Hunting

Commercial outfitters are primarily small independently owned businesses offering a variety of guided services (e.g., river running, fishing, hunting, camping, trail riding, packing, hiking, biking, climbing, and outdoor photography trips) to paying clients. Lodging is also provided by some outfitters. Outfitted trips usually qualify as a form of sustainable tourism because of their low impact on the environment and local culture, while helping to generate income and employment and benefiting the conservation of local ecosystems.

Washington's outfitter industry is considerably smaller than in some neighboring states such as Montana (see Nickerson et al. 2007) and Idaho, but quantified information on the size and economic contributions of outfitting in Washington is lacking. Detailed information is also lacking on the industry's client base, types of services rendered, and use of public versus private lands.

The Washington Outfitters and Guides Association (WOGA) represents a number of outfitting companies in the state, with membership currently totaling 29 companies (WOGA 2007). Nearly all members market multiple activities to clients, including 26 companies offering non-fishing and non-hunting activities, 12 offering hunting (mostly big game), 11 offering fishing, and nine offering river running and other water-related activities. Outfitter activities in general tend to be concentrated in eastern Washington (G. Ulin, pers. comm.). Among WOGA outfitters, north-central Washington (northeastern Cascades and the Okanogan), south-central Washington (southeastern Cascades), and Puget Sound are the three main regions of operation (WOGA 2007). Washington residents are thought to represent the majority, perhaps 60-67%, of the customer base for in-state outfitters (G. Ulin, pers. comm.). The establishment of several new companies during the past few years suggests that the industry as a whole is slowly growing.

Summer trips offering fishing, packing, camping, and other family- or group-related outdoor activities are the largest source of revenue for most land-based outfitters in Washington (G. Ulin, pers. comm.). Hunting trips are of lower importance as a source of income for most outfitters.

## Hound Hunting

~~Recreational hound hunting with hounds was allowed for three game species in Washington through 2010, including cougars in a pilot study for six counties (Pend Oreille, Stevens, Ferry, Okanogan, Chelan, and Klickitat), raccoons statewide, and black bears causing timber damage in western Washington (by permit only). An estimated 500-700 hunters participated in these forms of hound hunting (D. Martorello, pers. comm.). Hound hunting for cougars was not reauthorized in 2011, but continues for raccoons and black bears. An estimated 500-700 hunters participate in hound hunting in Washington (D. Martorello, pers. comm.). Use of hounds is currently restricted to three game species (see Chapter 7), with cougars being the most popular quarry. Cougar hunting with hounds is largely limited to six counties (Pend Oreille, Stevens, Ferry, Okanogan, Chelan, and Klickitat) in the state. Hound hunters typically employ two to five dogs per party. Hounds can be either registered purebreds (e.g., Black & Tan, Walker, Redbone) or of mixed ancestry. Monetary values per dog range from several hundred dollars to more than \$5,000, but average about \$2,500 (D. Martorello, pers. comm.). Wisconsin is the only state that offers compensation for non-guarding/herding (i.e., hunting and other pet) dogs killed or injured by wolves. In Idaho, Montana,~~

Formatted: Not Highlight

1 ~~and Wyoming, losses of hunting hounds to wolves are not reimbursed by Defenders of Wildlife or~~  
2 ~~any other compensation program.~~

3  
4 Recent Impacts of Wolves on Big Game Hunting in ~~Neighboring~~ Other States

5  
6 Summaries of wolf-related impacts on big game populations in other states are presented in Chapter  
7 5, Section B.

8  
9 To date, wolves have not resulted in any sizable losses of hunter opportunity in Montana, although  
10 seasons for antlerless elk in some locations (e.g., north Yellowstone, Gallatin, West Fork of the  
11 Bitterroot) have been reduced or eliminated to compensate for mortality from multiple sources  
12 including wolves and other factors causing lowered herd productivity (MFWP 2007~~ba~~; C. Sime, pers.  
13 comm.). Many parts of the state offer liberal opportunities for elk harvest, including two-thirds of  
14 the hunting districts in southwestern Montana, all of which support wolves (J. Gude, pers. comm.).  
15 However, lethal wolf control in many of these areas to reduce conflicts with livestock may keep local  
16 wolf densities low enough to minimize impacts on elk herds. Wolf impacts on deer and other  
17 ungulates have not been well documented to date (C. Sime, pers. comm.). In southwestern  
18 Montana, some of the most liberal opportunities for elk harvest over the past three decades are  
19 currently being offered in two thirds of the region's hunting districts, all of which support wolves.  
20 However, lethal wolf control in many of these areas to reduce conflicts with livestock may keep local  
21 wolf densities low enough to minimize impacts on elk herds. Recently, Montana Fish, Wildlife &  
22 Parks has reduced hunting limits for antlerless elk in the northern Yellowstone herd, which has  
23 undergone a substantial decline since the mid-1990s due to a large past antlerless harvest, drought,  
24 and predation by wolves and other predators (Eberhardt et al. 2007). This is designed to enhance  
25 adult female elk survival and to decrease the removal of animals with the highest reproductive  
26 potential. Wolf impacts on deer and other ungulates have not been detected to date (C. Sime, pers.  
27 comm.). In the northern Yellowstone area, no reductions in hunting permits, harvest size, or hunter  
28 success for mule deer or moose have occurred as a result of wolves (White et al. 2003). Montana  
29 Fish, Wildlife & Parks has not experienced any declines in hunting generated revenue, license sales,  
30 or hunter success on a statewide level because of wolf presence (C. Sime, pers. comm.).  
31

32 Wolf impacts on big game hunting in Idaho have not been well quantified. IDFG (2010a) recently  
33 reported that 23 of 29 elk management zones in Idaho were within or above management goals for  
34 female elk, suggesting that harvestable surpluses of elk remain in most areas of the state. At least  
35 two elk management units (e.g., Lolo, Sawtooth) where wolves were the primary cause of death of  
36 female elk (IDFG 2010a) have experienced reductions in hunter harvest and participation since 2005  
37 (Rachael 2010). IDFG (2008) speculated that wolf predation may be causing reductions in elk  
38 harvest levels in some parts of the state, even where elk populations are not declining, by changing  
39 the behavior and habitat use of elk during the hunting season. As observed elsewhere (Creel and  
40 Winnie 2005, Mao et al. 2005), Idaho's elk may now be spending more time in forested areas, on  
41 steeper slopes, and at higher elevations than before wolf reintroductions, making it more difficult for  
42 hunters to find animals. IDFG (2008) reported that wolf predation may be causing reductions in the  
43 harvestable surplus of elk in some parts of the state, even if elk populations are not declining. The  
44 Lolo region, where experimental wolf control is proposed, has experienced a significant reduction in  
45 elk abundance, but this trend began in the mid-1980s well before wolves became common (IDFG  
46 2006). The extent that wolves have contributed to this decline in recent years is unknown but  
47 perhaps significant. IDFG (2008) has also reported that wolves are possibly reducing success rates

~~for some hunters in parts of the state by changing the behavior and habitat use of elk during the hunting season. As observed in the greater Yellowstone ecosystem (Creel and Winnie 2005, Mao et al. 2005), Idaho's elk may now be spending more time in forested areas, on steeper slopes, and at higher elevations than before wolf reintroductions, making it more difficult for hunters to find animals. Changes in herding behavior and movement rates (Proffitt et al. 2009) may also affect hunting success. Wolves are believed to be a main factor in the recent decline of moose in the Lolo zone, but their impact on moose abundance in other parts of Idaho is not well known (J. Rachael, pers. comm.). Moose populations in some areas may be more directly affected by habitat changes, harvest levels, or other causes (S. Nadeau, pers. comm.). The impact of wolves on deer and other ungulates in the state appears negligible (J. Rachael, pers. comm.; S. Nadeau, pers. comm.). Other ungulates have not been impacted by wolves in Idaho, with the possible exception of moose (S. Nadeau, pers. comm.). Declines in moose in some areas are poorly understood and may in fact be related to habitat changes or other causes.~~

Big game revenue and tag sales to resident and non-resident hunters have remained stable in recent years for the Idaho Department of Fish and Game (B. Compton, pers. comm.; S. Nadeau, pers. comm.). Some hunters have indicated that they would not return to their hunting areas because of real or perceived impacts of wolves, but whether this has produced significant changes in hunter activity has been difficult to assess. Hound hunting permit sales have also remained level or slightly increased in the state (S. Nadeau, pers. comm.).

In Wyoming, at present, there are no definitive data showing decreased hunter harvest or opportunity due to wolf predation on elk or moose (WGFC 2008).

Mexican gray wolves were reintroduced to a portion of western New Mexico and eastern Arizona beginning in 1998 and numbered 44-50 animals by 2004 and 2005. Unsworth et al. (2005) reported that this level of abundance caused no measurable changes in elk harvest or outfitter income between 1998 and 2004, and that numbers of elk and deer hunters and hunter days to the area actually increased. Elk and deer populations declined in the area during this period, but this was likely due to changes in forage conditions and game management decisions rather than predation by wolves.

~~In the Great Lakes states, where about 4,000 wolves occur, white-tailed deer populations are thriving and continue to be managed at relatively high densities with numbers often above local management goals (DelGiudice et al. 2009). Annual hunter harvest has remained high, averaging 96,000 deer in Minnesota, 148,000 deer in Wisconsin, and 73,300 deer in Michigan. Wolves have been estimated to reduce the pre-harvest deer populations in Minnesota, Wisconsin, and Michigan by <15%, <1.8%, and about 1.3%, respectively (DelGiudice et al. 2009). Mech and Nelson (2000) concluded that wolf predation did not influence hunter harvest of deer in most areas of Minnesota, but did exert a negative impact in locations with low deer densities.~~

**Formatted:** Don't adjust space between Latin and Asian text, Don't adjust space between Asian text and numbers

## Summary

The possible impacts of wolf predation on ungulate populations are debated by both the general public and the scientific community (see Chapter 5, Section A). Big game hunters in Washington are concerned that wolves will cause declining ungulate populations and opportunities for hunting. As described in Chapter 5, many factors affect the population sizes and trends of elk, deer, and other

big game species, including habitat quantity and quality, severe weather, levels of hunter harvest, predation, and disease. ~~Thus, it is difficult~~ These factors vary locally, further complicating efforts to determine the effects ~~that of~~ wolf predation ~~has~~ on ungulate populations and hunter success.

~~It is difficult to predict with confidence the impacts that different population sizes of wolves will have on ungulate populations and hunter harvest. Predicting wolf-related impacts that may occur in Washington. This is due largely to in the future is especially difficult because of~~ the many uncertainties involving where and how rapidly wolves become reestablished, their eventual abundance and diet composition, prey species behavior and population changes, hunter responses, and other influences. ~~For these reasons, the effects of wolf predation on ungulate populations are highly situation specific (Garrott et al. 2005).~~

~~Keeping~~ Despite these limitations ~~in mind, this plan offers~~ some general approximations of wolf predation levels ~~on ungulates that might occur in Washington are presented in (see Chapter 5, Section E), Table 18 using dietary information from neighboring states.~~ Total populations of 50 and 100 wolves are expected to have minor overall impacts on ~~Washington's~~ ungulate populations. Fifty wolves may kill about 425-630 elk and 700-1,050 deer per year, with annual take doubling for 100 wolves (see Table 13 for an explanation of these estimates). These levels of predation could result in noticeable effects on elk and deer abundance in some localized areas occupied by wolf packs, but should not have broad-scale impacts. These levels of loss potentially represent 1-2% of the state's elk population and less than 1% of the combined deer population. With larger populations of wolves, greater numbers of ungulates would be removed annually, with perhaps 1,700-3,800 elk and 2,800-6,300 deer taken if 200-300 wolves became reestablished (Table 13). Predation levels on moose are also difficult to estimate, but may be significant if wolves become numerous in northeastern Washington. Wolf take of bighorn sheep and mountain goats is expected to be minor.

~~Table 18. Projected numbers of packs, successful breeding pairs, lone wolves, and ungulate prey for four different population size categories of wolves in Washington. Because of the absence of biological data on wolves living in Washington, numbers presented here should be considered as very rough approximations.~~

Number of wolves present	Population size category			
	50	100	200	300
Estimated total no. of prey killed per year*	1,130-1,675	2,260-3,350	4,520-6,700	6,780-10,050
Estimated no. of elk killed per year*	425-630	850-1,260	1,700-2,520	2,550-3,780
Estimated no. of deer killed per year*	705-1,045	1,410-2,090	2,820-4,180	4,230-6,270

\* Numbers represents the estimated range in numbers of prey killed by different sizes of wolf populations based arbitrarily on (1) an average kill rate of 7.2 kg/wolf/day (derived from Table 5.5 in Meeh and Peterson [2003]) plus or minus 20%, (2) average body weights of 150 kg per elk and 60 kg per deer, and (3) a diet of 60% elk and 40% deer by biomass (see Table 2, Chapter 2). Because of the large differences in body weight between elk and deer (Chapter 5), fewer elk than deer are expected to be killed.

Formatted: Left

Formatted: Font: 12 pt, Not Superscript/ Subscript

Formatted: Font: (Default) Garamond, 12 pt, Not Superscript/ Subscript

Formatted: Font: (Default) Garamond, 12 pt

~~Estimates given here are based on an average annual kill rate of 8.5-12.6 elk and 14.1-20.9 deer per wolf, or about 22.6-33.5 ungulates total per wolf.~~

Formatted: Indent: Left: 0", First line: 0"

~~The estimates presented above come with many caveats. For example, wolf expansion may result in lowered coyote and cougar populations, thereby reducing ungulate and other game (e.g., upland birds, rabbits) losses caused by these predators. Changes in harvest strategies (e.g., reduced antlerless take, shortened hunting seasons, etc.) and further efforts to manage habitat for elk and deer may be necessary to offset some wolf related losses and keep game populations at their intended management objectives. In areas without severe winter snowpack and without full protection for wolves, Garrott et al. (2005) has suggested that wolf impacts on elk may be lower than expected.~~

Formatted: Indent: Left: 0", First line: 0", Tab stops: Not at 4.4"

Populations of 50 to 100 wolves should have few negative effects on big game hunting in Washington, as demonstrated by the relatively small estimated take of ungulates ~~described-noted~~ above. As in the Yellowstone region (Creel and Winnie 2005, Mao et al. 2005, Proffitt et al. 2009), wolves may also cause some redistribution of game, which could make these species somewhat less vulnerable to harvest. However, these impacts together would be restricted to the relatively few areas occupied by packs during the ~~initial~~ recovery stages and would probably not reduce statewide harvests of elk and deer by more than 1-3%. If these outcomes discouraged a similar proportion of hunters from hunting, then big game-related hunting expenditures in the state, including the revenues generated by WDFW, could decrease by a comparable amount (about \$100,000 to 300,000 annually). Whether or not the loss of a small percent of the state's elk and deer would affect hunter participation and by how much is unknown. Some outfitters catering to hunters would perhaps be negatively affected, but because this industry is small in Washington, the overall financial impact would be small. If some non-resident hunters decided not to hunt in Washington, this effect would be negligible because non-resident elk and deer hunters comprise a small fraction of total hunters in the state (Figure 28). ~~If cougar hunting with hounds resumes in the future, H~~ losses of ~~hunting~~ hounds to wolves are not expected to exceed one or two animals per year, as noted in Idaho and Montana (S. Nadeau, pers. comm.; C. Sime, pers. comm.), where much larger wolf populations exist.

Larger wolf populations would be expected to have greater impacts on game and hunting opportunity, but such impacts become increasingly difficult to predict or measure. To accommodate larger elk and deer losses from wolves, reductions in antlerless take and perhaps other restrictions such as shortened hunting seasons or reduced availability of special permits may be needed in some areas where wolves become common. Given the stable or increasing numbers of hunters, tag sales, numbers of animals killed, levels of hunter success, and amount of revenue generated in association with elk and deer hunting in Washington during the past decade (Figures 19, 21, 29), there appears to be some capacity for the state to ~~absorb-accommodate~~ the game losses caused by wolves.

In the future, there could be revenue generated for WDFW if wolves recover to the point that they are delisted, ~~reclassified as a game species~~, and eventually become a hunted ~~species~~. Revenue could be generated through special permit application sales, auctions, and raffles. It is unknown how much revenue would be generated from these sources. Such sales might be similar to those obtained for bighorn sheep, moose, and mountain goats during most of the past decade (Figure 30),

1 an estimated \$50,000 to \$150,000 per year, or could be ~~higher~~~~substantially lower at \$10,000 to~~  
2 ~~\$50,000 (D. Ware, pers. comm.). The one-year hunting seasons for wolves in Idaho and Montana in~~  
3 ~~2009-2010 generated about \$450,000 (31,400 licenses sold) and \$326,000 (15,603 licenses sold),~~  
4 ~~respectively, in revenue (USFWS et al. 2010, IDFG 2011). Revenue in Washington would depend~~  
5 ~~on the number of wolf licenses sold, cost per license, number of wolves allowed to be taken, and the~~  
6 ~~geographic extent of the season. This analysis would be developed in a post-delisting management~~  
7 ~~plan.~~

8  
9 The presence of wolves may provide an additional benefit for some hunters by enhancing their  
10 overall hunting experience. The possibility of seeing or hearing wolves, finding wolf tracks or a wolf  
11 kill, or hunting among wolves could give considerable enjoyment to these hunters.

#### 12 13 14 **D. Wildlife Tourism**

15  
16 Ecotourism, or travel to natural areas for environmentally responsible outdoor experiences, is one of  
17 the fastest growing segments of the overall world tourism industry. Wildlife viewing is a large part  
18 of this business and is hugely popular in the United States.

19  
20 According to the 2006 National Survey of Fishing, Hunting, and Wildlife-Associated Recreation,  
21 more than 71 million Americans 16 years old and older (31% of the U.S residents in this age  
22 bracket) participated in wildlife watching activities (i.e., observing, feeding, photographing, etc.;  
23 includes fish viewing) in 2006 (USFWS and USCB 2007). Of these, almost 23 million people took  
24 trips more than one mile from their homes specifically to see wildlife. Participation in wildlife  
25 viewing increased 8% nationally from 2001 to 2006, in contrast to fishing and hunting, which fell  
26 12% and 4%, respectively. Wildlife watchers spent nearly \$46 billion in 2006, or about \$650 per  
27 participant, with trip-related expenditures increasing 38% between 2001 and 2006. Seventy percent  
28 (16.2 million people) of the wildlife watchers traveling away from home observed, fed, or  
29 photographed land mammals, with 56% (12.8 million people) specifically interested in large  
30 mammals such as deer, bears, and coyotes. Eighty-three percent of wildlife watchers traveling away  
31 from home did so in their home state; 33% visited other states.

32  
33 In Washington during 2006, an estimated 2.33 million people 16 years old and older participated in  
34 some form of wildlife watching, which ranked the state 11th in the nation for participation (USFWS  
35 and USCB 2007, 2008). About 2.00 million participants were state residents (40% of the state's total  
36 population in this age group), with the remainder being non-residents. An estimated 628,000  
37 residents and 331,000 non-residents in this age group traveled more than one mile away from home  
38 to view wildlife in Washington during the year. Residents spent an estimated 8.0 million days (88%  
39 of the total; average of 12.7 days per person) and non-residents spent an estimated 1.1 million days  
40 (12%; average of 3.4 days per person) watching wildlife away from home in the state during the year.  
41 Washington residents spent an additional 1.48 million days watching wildlife in other states in 2006.  
42 Overall, wildlife watchers outnumbered hunters and anglers combined by nearly three times in  
43 Washington.

44  
45 Annual spending in Washington by resident and non-resident wildlife watchers on travel, food,  
46 lodging, equipment, and other goods and services totaled an estimated \$1.5 billion in 2006, ranking  
47 the state seventh in the nation behind California, Florida, Texas, Michigan, Georgia, and New York

(USFWS and USCB 2007, 2008). About \$595 million was spent during the year on equipment, \$442 million on trip-related costs, and \$466 million on other costs (Table 21). Annual spending by wildlife watchers in the state rose 53% from 2001 to 2006 (USFWS and USCB 2003, 2007, 2008). Participants spent an average of \$645 per person in 2006 (Table 19). Overall, wildlife watchers outspent hunters and anglers combined by 5% (\$1.43 billion vs. \$1.36 billion) in Washington (USFWS and USCB 2008). Wildlife viewing generated an estimated 22,439 jobs in Washington in 2001 (USFWS 2003). However, revenue to WDFW for wildlife conservation and management generated by wildlife watchers is minimal.

Table 21. Estimated total expenditures and average expenditures per participant for all types of wildlife-watching activities in Washington in 2006, including both those around the home and away from home (from USFWS and USCB 2007, 2008). Estimates are for state residents and non-residents combined.

Category of expenditure	Total amount	Average amount per participant <sup>a</sup>
Food and lodging	\$227,721,000	\$98
Transportation	157,045,000	67
Other trip costs (boating costs, guide/outfitter fees, public and private land use fees, equipment rental, other)	56,886,000	24
Total trip related	441,652,000	189
Wildlife-watching equipment (wildlife feed, cameras, binoculars, hiking equipment, other)	262,335,000	113
Auxiliary equipment (camping equipment, other)	29,797,000	13
Special equipment (off-road vehicles, campers, boats, other)	302,574,000	130
Total equipment	594,706,000	255
Other items (land leasing and ownership, plantings around homes that benefit wildlife, membership dues, contributions, literature, other)	465,953,000	200
<b>Total expenditures</b>	<b>\$1,502,311,000</b>	<b>\$645</b>

<sup>a</sup> Based on an estimated total of 2,331,000 wildlife-watching participants in Washington.

#### Wolf-Related ~~Fee~~Tourism in North America

Commercial wolf watching has grown in significance in North America over the past several decades, especially in the lower 48 states, and has resulted in regional economic benefits. Yellowstone National Park has become the premier wolf viewing location on the continent, with a thriving and rapidly growing wolf-watching business since the species was reintroduced in 1995 and 1996. Visitor surveys in 2005 showed that the opportunity to see or hear wolves increased annual rates of park visitation by almost 4% and spending on lodging, food, and other services by an estimated \$35.5 million among people coming from outside Wyoming, Montana, and Idaho (Duffield et al. 2006, 2008). Wolves have joined grizzly bears as the marquee species most sought after at Yellowstone, with about 44% of visitors hoping to see wolves (Duffield et al. 2008). Many wolf-watchers at the park are repeat visitors. Even visitors who fail to see wolves are often satisfied with their experiences through hearing wolves, seeing their tracks and scat, or simply knowing that



1 wolves were nearby (Montag et al. 2005). Duffield et al. (2008) estimated that more than 300,000  
2 visitors saw wolves at the park in 2005 alone.

3  
4 National Park Service officials had originally expected Yellowstone's wolves to be far more secretive  
5 and less visible, as at Isle Royale (Michigan) and Denali (Alaska) National Parks, and therefore did  
6 not anticipate these levels of recreational and economic impacts. However, the park's wolves  
7 quickly became accustomed to roads, traffic, and people, and readily occupied more open terrain.  
8 The local tourism industry and business community seized the opportunity by offering guided trips  
9 to find wolves. Guides explain wolf behavior and biology, and increase the likelihood of visitors  
10 seeing wolves. More than 50 organizations now offer wolf trips (Kirkwood 2006) and at least one  
11 tour company advertises a 97% success rate in seeing animals. Wolves are more easily observed  
12 from fall through spring and therefore help attract visitors to the region during the months of lowest  
13 visitation. Most greater Yellowstone area wolf watching remains within the national park itself.  
14 Outfitters and guides in outlying areas, where wolves are also thriving on both public and private  
15 lands, haven't been as successful in organizing as many wolf-watching trips.

16  
17 In other parts of North America, wolf-related tourism has expanded in different ways:

- 18  
19 • The International Wolf Center in Ely, Minnesota, brings about \$3 million per year to the  
20 area and creates as many as 66 jobs in tourism-related businesses and other industries  
21 (Schaller 1996). The center, which specializes in wolf education and tourism, opened in  
22 1993 on the edge of the Boundary Waters Canoe Area Wilderness in the heart of the largest  
23 wolf population in the lower 48 states. A 2004 survey showed that a third of all tourists to  
24 northeastern Minnesota visited the center, resulting in a major economic benefit for the  
25 surrounding two-county area. Visitation totaled 42,000 people in 2005.
- 26  
27 • After red wolves were reintroduced to northeastern North Carolina in 1987 and grew to an  
28 estimated population of 100 by 2005, a study found interest in developing a fledgling wolf  
29 tourism business (Lash and Black 2005). Weekly wolf howling tours at the Alligator River  
30 National Wildlife Refuge drew about 900 visitors from across the country in 2005. A  
31 planned Red Wolf Visitor and Education Center, partnered with existing ~~nature~~ ~~eco~~ tourism  
32 activities (e.g., hiking, fishing, other wildlife viewing) in the Outer Banks region is estimated  
33 to potentially attract over 25,000 households annually, boost tourism by up to 19%, and  
34 bring in about \$37.5 million in direct and indirect tourist spending to North Carolina (Lash  
35 and Black 2005).
- 36  
37 • Wolf howling expeditions in Algonquin Provincial Park in Ontario, Canada, where dense  
38 forest cover makes wolves more likely to be heard than seen, have drawn more than 2,000  
39 participants every summer since 1963, contributing almost \$1.9 million to Ontario's yearly  
40 economy (Bowman and Eagle 2004).
- 41  
42 • The 1998 reintroduction of Mexican gray wolves to eastern Arizona and western New  
43 Mexico, including the Gila and Apache National Forests, has triggered wolf-related tours by  
44 the Arizona Heritage Alliance, Grand Canyon Chapter of the Sierra Club, and other private  
45 parties (Unsworth et al. 2005). The lack of comprehensive annual visitation estimates for the  
46 area's national forests prior to the arrival of wolves makes it impossible to measure wolf-  
47 related increases in tourist numbers and expenditures.

- 1  
2 | • Wolf-related ~~eco~~tourism has the potential to succeed in central Idaho (Druzin 2007), but  
3 remains in the very early stages of development. Hunting outfitters have teamed up with  
4 environmental interpreters to give visitors glimpses of wolves in the Frank Church River of  
5 No Return Wilderness and the Sawtooth National Recreation Area. One outfitter (M.  
6 Branson, Wind River Outfitters) who guides hunters north of the Salmon River in the  
7 Wilderness believes that wolves have made it harder to hunt elk, but that their presence adds  
8 to the mystique of the Idaho wilderness that his customers are willing to pay for (Barker  
9 2008). According to this outfitter, some hunters find wolf encounters to be the high point  
10 of their trips. Wolves have also made this company's summer pack trips more popular.  
11
- 12 • Several private landowners have shown recent interest in developing small-scale wolf  
13 watching at locations in western Montana away from Yellowstone and Glacier National  
14 Parks (C. Sime, pers. comm.). In these cases, landowners have the potential to attract high  
15 paying clients by offering opportunities to see wolves and enjoy the outdoors away from the  
16 more crowded conditions of the national parks. If successful, these enterprises would  
17 broaden the economic benefits of viewing wolves to a larger geographic portion of the state.  
18

#### 19 Summary

20  
21 As with the other economic outcomes discussed in this chapter, Washington's ability to develop a  
22 viable wolf-related tourism industry will depend on where and how many wolves eventually become  
23 reestablished in the state, their behavior, and human behavior in response to them. However,  
24 Washington appears to have potential for receiving at least modest economic benefits from wolf  
25 watching for the following reasons:  
26

- 27 1) Wildlife watching is already a highly popular activity among Washington's residents and  
28 visitors, as shown by the number of participants and money generated (USFWS and USCB  
29 2007, 2008). As a result, the state has one of the larger wildlife-watching constituencies in  
30 the nation. Specific interest in viewing wolves is demonstrated by a 2008 telephone survey  
31 of 805 Washington residents 18 years old and older that found that 54% of respondents  
32 would travel to see or hear wild wolves in the state (Duda et al. 2008a).  
33
- 34 2) As noted in locations such as Yellowstone National Park, wolves undoubtedly would be  
35 highly popular among wildlife watchers in Washington, providing that animals can be seen  
36 or heard, or that other evidence (tracks, scat) of their presence can be encountered on a  
37 fairly reliable basis.  
38
- 39 3) Large population centers in the greater Seattle, Portland, Vancouver, B.C., and Spokane  
40 areas provide nearby sources of tourists. Each is within several driving hours of at least one  
41 area where wolf recovery is expected to occur (i.e., the northern Cascades, southern  
42 Cascades, northeastern Washington, and the Blue Mountains) and within a day's driving  
43 distance of the entire state. Depending on the quality of viewing, visitors from outside the  
44 Pacific Northwest will also likely come to Washington to see wolves.  
45
- 46 4) Washington includes large amounts of public land administered primarily by the U.S. Forest  
47 Service, National Park Service, and other federal and state agencies. Not only are these lands

1 conducive to wolf recovery, but as seen elsewhere in North America, public land ownership  
2 lends itself to wolf-related tourism much better than private land ownership.

- 3  
4 5) Outfitting and guiding businesses in Washington already include wildlife-viewing recreational  
5 activities that provide the infrastructure needed to expand into commercial wolf viewing and  
6 listening.  
7  
8 6) Washington offers many high quality outdoor activities (e.g., fishing, hunting, hiking,  
9 camping, river running, viewing of other wildlife, and visiting national parks, national forests,  
10 and federal and state wildlife areas) in a scenic setting that would be complementary to wolf  
11 watching and help attract visitors to areas supporting wolves.  
12

13 Although difficult to estimate, the experiences of Minnesota and Ontario (where money values have  
14 been calculated) suggest that Washington could reasonably expect to derive economic benefits of  
15 perhaps several million dollars annually from wolf-related activities by the time the species could be  
16 delisted. Larger wolf populations in the state would likely expand viewing opportunities and  
17 economic benefits. Depending on the extent to which communities and wildlife-viewing guiding  
18 businesses use these opportunities, Washington could conceivably develop a sizable wolf-related  
19 tourist industry.  
20

21 The economic gain from wolf tourism has the potential to offset or exceed the combined costs of  
22 livestock depredation and reduced hunting opportunities. Monies generated by wolf watching  
23 would largely go to the counties where wolf recovery is most likely to occur, such as those in  
24 northeastern and southeastern Washington and those along the Cascades. This would benefit many  
25 of the more rural counties among these that have lower median household incomes and higher  
26 unemployment than elsewhere in the state (see OFM 2007b, WSDOT 2008).  
27

28 To achieve this potential, Washington will need to have some areas where wolves are safe from  
29 harassment, and are therefore less afraid of people and more likely to use open terrain. The state  
30 has at least two locations that could potentially offer good wolf viewing. Mt. St. Helens National  
31 Volcanic Monument features a large open volcanic plain created by the 1980 eruption of Mt. St.  
32 Helens. The plain and its sizable elk herd are easily viewed from various places along Johnson Ridge  
33 (including the Forest Service's Johnson Ridge Observatory) and elsewhere. The Methow Valley in  
34 Okanogan County supports large wintering deer herds in open habitats on both public and private  
35 lands, and could attract wolves at that time of the year. Both of these locations are already popular  
36 tourist destinations, so it may be difficult to quantify the economic benefits derived solely from wolf  
37 viewing.  
38

39 Wolf-based tourism also has some potential in other areas of the state (e.g., some national forest  
40 lands) where wolves are not frequently seen, but are regularly present and relatively safe from  
41 harassment. Modest numbers of visitors without high expectations might still be attracted to such  
42 areas in hopes of possibly seeing or hearing a wolf or finding wolf sign. Wolf tourism in such  
43 locations could be developed in various innovative ways, such as through the use of remote cameras  
44 and websites, tracking and howling trips, or even development of a wolf visitor center similar to that  
45 in Minnesota, where deeply wooded terrain also makes wolves difficult to see.  
46

1 Offsetting these projected benefits to tourism, wolf presence may possibly scare some visitors away  
2 from visiting national forests and other wildland areas through fears over personal safety. However,  
3 this problem has not been reported in other localities with wolves in the lower 48 states.  
4 Additionally, any substantial wolf-related declines in the viewability of elk, deer, and other ungulates,  
5 caused either by changes in behavior or population declines, could possibly lower the viewing  
6 opportunities for these species in some localized areas. The extent of lost revenues from this impact  
7 is difficult to project.  
8

## 9 **E. Forest Products Industry**

### 10 Overview of the Forest Products Industry in Washington

11 The total value of Washington's forest products industry (including lumber, wood products, paper,  
12 and wood-related manufacturing production) was \$15.9 billion in 2006 (WFPA 2007), which  
13 represented an estimated 5.4% of the state's economic output. Washington is the second largest  
14 producer of softwood lumber in the nation, accounting for 13% of total U.S. production.  
15  
16

17 More than half (52%, 22.1 million acres) of Washington is forested (WFPA 2007). Sixty-four  
18 percent (14.3 million acres) of the state's forestlands are managed by federal, state, tribal, county,  
19 and municipal concerns, with the U.S. Forest Service being by far the largest holder (58%, 8.2  
20 million acres) among these. The rest (36%, 7.9 million acres) are privately owned, of which 59%  
21 (4.6 million acres) are considered industrial forestlands. In total, 73% (16.2 million acres) of the  
22 state's forests are used commercially. From 2000 to 2005, 71% of the timber harvested in  
23 Washington came from private forestland, whereas just 2% originated from federal land (WFPA  
24 2007). About 7 billion board feet of lumber were harvested annually in the late 1980s, but this figure  
25 has declined to about 4 billion board feet since the mid-1990s due to federal and state policy  
26 changes. Based on timber tax revenues, the 15 largest timber-producing counties in the state in 2006  
27 were (in order) Lewis, Grays Harbor, Pacific, Cowlitz, Clallam, Pierce, Stevens, Mason, Jefferson,  
28 Thurston, Klickitat, Skagit, King, Snohomish, and Clark counties (WSDOR 2007). Thirteen of  
29 these counties are located in western Washington.  
30

### 31 Summary

32 Wolves are habitat generalists, but in the western United States occur most frequently in forests  
33 (USFWS 2009). Wolves are also fairly tolerant of moderate amounts of human disturbance, even in  
34 the vicinity of active wolf dens (Thiel et al. 1998, Frame et al. 2007). Hence, restrictions on land use  
35 practices have not been necessary to achieve wolf conservation in Idaho, Montana, and Wyoming  
36 (USFWS 2009). For these reasons, wolf reestablishment in Washington is not expected to result in  
37 the imposition of any land use restrictions to protect and conserve wolves other than those that  
38 occasionally may be needed to temporarily protect den sites from malicious or careless destruction  
39 during the denning period (see Chapter 8).  
40  
41

42 In neighboring states with wolves, no restrictions have been placed on the forest products industry  
43 regarding timber management and logging to protect wolves. On private forestlands in Washington,  
44 no restrictions are anticipated with the possible exception of delaying timber harvests near occupied  
45 den sites until after the completion of the denning season. The Washington Department of Natural  
46 Resources currently has a provision under the Washington State Forest Practices Act Critical  
47

1 Habitats Rule for threatened and endangered species (WAC 222-16-080) for gray wolves. Forest  
2 practices on state and private land where harvesting, road construction, or site preparation is  
3 proposed within 1 mile of a known active wolf den, documented by WDFW, between the dates of  
4 March 15 and July 30, or 0.25 mile from the den at other times of the year, are designated as a Class  
5 IV-Special and require an extra 14 days of review, and are subject to State Environmental Policy Act  
6 (SEPA) review. The rule was established in 1992, but much has been learned since then about  
7 habitat issues involving wolves in neighboring states. This newer information suggests that the rule  
8 should be reviewed and perhaps modified to reflect current knowledge.

9  
10 On public forestlands, WDFW has no legal authority to implement timber harvest and other land  
11 use restrictions on land it does not manage; land management agencies can and may adopt seasonal  
12 or area restrictions independently from WDFW. However, experience in Idaho, Montana, and  
13 Wyoming has shown that no restrictions, other than those occasionally needed to temporarily  
14 prevent excessive disturbance of occupied den sites, have been necessary to conserve wolves.

15  
16 In summary, wolf reestablishment in Washington is anticipated to have no economic impact on the  
17 state's forest products industry.

#### 18 19 **F. Other Potential Economic Impacts**

20  
21 In addition to concerns over potential hunting-related impacts, commercial outfitters in Washington  
22 have expressed concern that agency-dictated area closures related to wolf presence (especially during  
23 the denning period) may preclude access to or through some desirable areas on federal and state  
24 lands (G. Ulin, pers. comm.). ~~They have expressed concerns that e~~ven temporary closures under  
25 this scenario could result in significant financial impacts to affected outfitters. As described  
26 elsewhere in this plan (Chapter 8; Chapter 14, Section E), very few area closures of this type have  
27 occurred in Idaho, Montana, or Wyoming, ~~thus and few,~~ if any, are expected in Washington.  
28 However, WDFW has no legal authority over land it does not manage; land management agencies  
29 can and may adopt seasonal or area restrictions independently from WDFW. Thus, there is minor  
30 potential for wolf-related area closures to occur in the state. However, if this should occur, ~~it would~~  
31 ~~be of a temporary nature and~~ the number of areas affected would likely be very small, hence few  
32 outfitting companies are expected to be impacted.

## 15. LITERATURE CITED

- 1  
2  
3  
4 Adamire, B. 1985. Wolf bounties paid by the Clallam County auditor's office, 1906-1929.  
5 Unpublished records from Clallam County, Port Angeles.
- 6 [Adams, J. R., L. M. Vucetich, P. W. Hedrick, R. O. Peterson, and J. A. Vucetich. 2011. Genomic  
7 sweep and potential genetic rescue during limited environmental conditions in an isolated wolf  
8 population. \*Proceedings of the Royal Society B\* doi:10.1098/rspb.2011.0261.](#)
- 9 Adams, L. G., B. W. Dale, and L. D. Mech. 1996. Wolf predation of caribou calves in Denali  
10 National Park, Alaska. Pages 245-260 in L. N. Carbyn, S. H. Fritts, and D. R. Seip, eds.  
11 Ecology and conservation of wolves in a changing world. Canadian Circumpolar Institute,  
12 University of Alberta, Edmonton, Alberta.
- 13 [Adams, L. G., R. O. Stephenson, B. W. Dale, R. T. Ahgook, and D. J. Demma. 2008. Population  
14 dynamics and harvest characteristics of wolves in the Central Brooks Range, Alaska. \*Wildlife  
15 Monographs\* 170:1-25.](#)
- 16 [Akçakaya, H. R. 2002. RAMAS GIS: linking spatial data with population viability analysis \(version  
17 4.0\). \*Applied Biomathematics\*, Setauket, New York.](#)
- 18 Akenson, J., H. Akenson, and H. Quigley. 2005. Effects of wolf introduction on a cougar population  
19 in the central Idaho wilderness. *Mountain Lion Workshop* 8:177-187.
- 20 [Almberg, E. S., L. D. Mech, D. W. Smith, J. W. Sheldon, and R. L. Crabtree. 2009. A serological  
21 survey of infectious disease in Yellowstone National Park's canid community. \*PLoS ONE\*  
22 4:e7042.](#)
- 23 Almack, J. A. and S. H. Fitkin. 1998. Grizzly bear and gray wolf investigations in Washington State,  
24 1994-1995. Washington Department of Fish and Wildlife, Olympia, Washington.
- 25 Anonymous. 1990. Two gray wolf pack discovered in northern Washington. *Endangered Species  
26 Technical Bulletin* 15(6):6.
- 27 [Anthony, R. G., J. A. Estes, M. A. Ricca, A. K. Miles, and E. D. Forsman. 2008. Bald eagles and sea  
28 otters in the Aleutian Archipelago: indirect effects of trophic cascades. \*Ecology\* 89:2725-2735.](#)
- 29
- 30 [Arjo, W. M. and D. H. Pletscher. 1999. Behavioral responses of coyotes to wolf recolonization in  
31 northwestern Montana. \*Canadian Journal of Zoology\* 77:1919-1927.](#)
- 32
- 33 Arjo, W. M., D. H. Pletscher, and R. R. Ream. 2002. Dietary overlap between wolves and coyotes in  
34 northwestern Montana. *Journal of Mammalogy* 83:754-766.
- 35 Asa, C., P. Miller, M. Agnew, J. A. R. Rebolledo, S. L. Lindsey, M. Callahan, and K. Bauman. 2007.  
36 Relationship of inbreeding with sperm quality and reproductive success in Mexican gray  
37 wolves. *Animal Conservation* 10:326-331.
- 38 [Aspi, J., E. Roininen, M. Ruokonen, I. Kojola, and C. Vila. 2006. Genetic diversity, population  
39 structure, effective population size and demographic history of the Finnish wolf population.  
40 \*Molecular Ecology\* 15:1561-1576.](#)
- 41 Atwood, T. C., E. M. Gese, and K. E. Kunkel. 2007. Comparative patterns of predation by cougars  
42 and recolonizing wolves in Montana's Madison Range. *Journal of Wildlife Management*  
43 71:1098-1106.
- 44 [Ausband, D. E. -2010. -Pilot study report for using biofence to manipulate wolf pack movements in  
45 central Idaho. -Available online at:  
46 <<http://www.umt.edu/mcwru/personnel/ausband/default.aspx>>](#)

Formatted: Line Number

Formatted: Line Number, Font: Not Italic

Formatted: Indent: Left: 0", Hanging: 0.38"

Formatted: Line Number

Formatted: Line Number

Formatted: Line Number, Font: Not Italic

Formatted: Line Number

- 1 Ausband, D. E., J. Holyan, and C. Mack. 2009a. Longevity and adaptability of a reintroduced gray  
2 wolf. *Northwestern Naturalist* 90:44-47.
- 3 [Ausband, D.E., M. S. Mitchell, K. Doherty, P. Zager, C. M. Mack, and J. Holyan. 2010. Surveying  
4 predicted rendezvous sites to monitor gray wolf populations. \*Journal of Wildlife Management\*  
5 74:1043-1049.](#)
- 6 Ausband, D., M. Mitchell, A. Mynsberge, C. Mack, J. Stenglein, and L. Waits. 2009b. Developing  
7 wolf population monitoring techniques. University of Montana, the Nez Perce Tribe,  
8 University of Idaho, Idaho Department of Fish and Game, Montana Fish, Wildlife and Parks,  
9 and U.S. Fish and Wildlife Service.
- 10 Backus, P. 2008. State set to take over wolf kill payments. *Missoulian* 2008(February 19).
- 11 Ballard, J. 2009. Elk hunting forecast. Rocky Mountain Elk Foundation, Missoula, Montana.  
12 <<http://www.rmef.org/Hunting/Features/Articles/2009Forecast.htm>>
- 13 Ballard, W. B., J. S. Whitman, and D. J. Reed. 1990. Population dynamics of moose in south-central  
14 Alaska. *Wildlife Monographs* 114:1-49.
- 15 Ballard, W. B., L. N. Carbyn, and D. W. Smith. 2003. Wolf interactions with non-prey. Pages 259-  
16 271 *in* L. D. Mech and L. Boitani, editors. *Wolves: behavior, ecology, and conservation*.  
17 University of Chicago Press, Chicago, Illinois.
- 18 Bangs, E. E. and J. Shivik. 2001. Managing wolf conflict with livestock in the northwestern United  
19 States. *Carnivore Damage Prevention News* No. 3(July):2-5.
- 20 Bangs, E. E., T. N. Bailey, and M. F. Portner. 1989. Survival rates of adult female moose on the  
21 Kenai Peninsula, Alaska. *Journal of Wildlife Management*. 53:557-563.
- 22 Bangs, E. E., J. A. Fontaine, M. D. Jimenez, T. J. Meier, E. H. Bradley, C. C. Niemeyer, D. W.  
23 Smith, C. M. Mack, V. Asher, and J. K. Oakleaf. 2005b. Managing wolf/human conflict in the  
24 northwestern United States. Pages 340-356 *in* R. Woodroffe, S. Thirgood, and A. Rabinowitz,  
25 editors. *People and wildlife: coexistence or conflict?* Cambridge University Press, Cambridge,  
26 United Kingdom.
- 27 Bangs, E., J. Fontaine, T. Meier, C. Niemeyer, M. Jimenez, D. Smith, C. Mack, V. Asher, L.  
28 Handegard, M. Collinge, R. Krischke, C. Sime, S. Nadeau, and D. Moody. 2004. Restoration  
29 and conflict management of the gray wolf in Montana, Idaho, and Wyoming. *Transactions of*  
30 *the North American Wildlife and National Resources Conference* 69:89-105.
- 31 Bangs, E. E., S. H. Fritts, J. A. Fontaine, D. W. Smith, K. M. Murphy, C. M. Mack, and C. C.  
32 Niemeyer. 1998. Status of gray wolf restoration in Montana, Idaho, and Wyoming. *Wildlife*  
33 *Society Bulletin* 26:785-798.
- 34 Bangs, E., M. Jimenez, C. Niemeyer, J. Fontaine, M. Collinge, R. Krischke, L. Handegard, J. Shivik,  
35 C. Sime, S. Nadeau, C. Mack, D. Smith, V. Asher, and S. Stone. 2006. Non-lethal and lethal  
36 tools to manage wolf-livestock conflict in the northwestern United States. *Proceedings of the*  
37 *Vertebrate Pest Conference* 22:7-16.
- 38 Bangs, E., M. Jimenez, C. Niemeyer, T. Meier, V. Asher, J. Fontaine, M. Collinge, L. Handegard, R.  
39 Krischke, D. Smith, and C. Mack. 2005a. Livestock guarding dogs and wolves in the northern  
40 Rocky Mountains of the United States. *Carnivore Damage Prevention News* 8:32-39.
- 41 Barber-Meyer, S. M., L. D. Mech, and P. J. White. 2008. Elk calf survival and mortality following  
42 wolf restoration to Yellowstone National Park. *Wildlife Monographs* 169:1-30.
- 43 Barber-Meyer, S. M., P. J. White, and L. D. Mech. 2007. Survey of selected pathogens and blood  
44 parameters of northern Yellowstone elk: wolf sanitation effect implications. *American Midland*  
45 *Naturalist* 158:369-381.
- 46 Barker, R. 2008. 13 years on, wolves have changed friends and foes alike. *Idaho Statesman*  
47 2008(January 27).



- 1 ~~Base, D. L. and S. Zender. 2006. Moose status and trend report: Region 1, CMUs 101, 105, 108,~~  
2 ~~111, 113, 117, 121. Pages 145-148 in Washington Department of Fish and Wildlife. 2006 game~~  
3 ~~status and trend report. Washington Department of Fish and Wildlife, Olympia, Washington.~~  
4 ~~257 pp.~~
- 5 BCMELP (British Columbia Ministry of Environment, Lands, and Parks). 1988. Wolf: wildlife  
6 distribution mapping, big game series. [Map]. Integrated Management Branch, Wildlife Branch,  
7 British Columbia Ministry of Environment, Lands, and Parks, Victoria, British Columbia.
- 8 ~~Becker, S. A. 2008. Habitat selection, condition, and survival of Shiras moose in northwest~~  
9 ~~Wyoming. M.S. thesis, University of Wyoming, Laramie, Wyoming.~~
- 10 Beebe, L. no date. Wilderness trails and a dream: the story behind the Olympic Game Farm.  
11 Olympic Graphic Arts, Forks, Washington.
- 12 Beier, P. 1991. Cougar attacks on humans in the United States and Canada. Wildlife Society Bulletin  
13 19: 403-412.
- 14 Bensch, S., H. Andrén, B. Hansson, H. C. Pedersen, H. Sand, D. Sejberg, P. Wabakken, M. Åkesson,  
15 and O. Liberg. 2006. Selection for heterozygosity gives hope to a wild population of inbred  
16 wolves. PLoS ONE 1(1): e72.  
17 <<http://www.plosone.org/article/info:doi%2F10.1371%2Fjournal.pone.0000072>>
- 18 Berger, J. and D. W. Smith. 2005. Restoring functionality in Yellowstone with recovering carnivores:  
19 gains and uncertainties. Pages 100-109 in J. C. Ray, K. H. Redford, R. S. Steneck, and J. Berger,  
20 editors. Large carnivores and the conservation of biodiversity. Island Press, Washington, D.C.
- 21 Berger, J., P. B. Stacey, L. Bellis, and M. P. Johnson. 2001. A mammalian predator-prey imbalance:  
22 grizzly bear and wolf extinction affect avian neotropical migrants. Ecological Applications  
23 11:947-960.
- 24 Berger, K. M. and M. M. Conner. 2008. Recolonizing wolves and mesopredator suppression of  
25 coyotes: impacts on pronghorn population dynamics. Ecological Applications 18:599-612.
- 26 Berger, K. M. and E. M. Gese. 2007. Does interference competition with wolves limit the  
27 distribution and abundance of coyotes? Journal of Animal Ecology 76:1075-1085.
- 28 Berger, K. M., E. M. Gese, and J. Berger. 2008. Indirect effects and traditional trophic cascades: a  
29 test involving wolves, coyotes, and pronghorn. Ecology 89:818-828.
- 30 Bergerud, A. T. and J. B. Snider. 1988. Predation in the dynamics of moose populations: a reply.  
31 Journal of Wildlife Management 52:559-564.
- 32 ~~Bernatowicz, J. A. 2006. Elk status and trend report: Region 3. Pages 78-81 in Washington~~  
33 ~~Department of Fish and Wildlife. 2006 game status and trend report. Washington Department~~  
34 ~~of Fish and Wildlife, Olympia, Washington. 257 pp.~~
- 35 ~~Bernatowicz, J. A. 2010. Deer status and trend report: Region 3. Pages 34-36 in Washington~~  
36 ~~Department of Fish and Wildlife. 2010 game status and trend report. Washington Department~~  
37 ~~of Fish and Wildlife, Olympia, Washington. 279 pp.~~
- 38 ~~Bernatowicz, J. A. and M. Livingston. 2010. Elk status and trend report: Region 3. Pages 78-82 in~~  
39 ~~Washington Department of Fish and Wildlife. 2010 game status and trend report. Washington~~  
40 ~~Department of Fish and Wildlife, Olympia, Washington. 279 pp.~~
- 41 Beschta, R. L. 2005. Reduced cottonwood recruitment following extirpation of wolves in  
42 Yellowstone's Northern Range. Ecology 86:391-403.
- 43 Beschta, R. L. and W. J. Ripple. 2008. Wolves, trophic cascades, and rivers in the Olympic National  
44 Park, USA. Ecohydrology 1:118-130.
- 45 ~~Beschta, R. L. and W. J. Ripple. 2009. Large predators and trophic cascades in terrestrial ecosystems~~  
46 ~~of the western United States. Biological Conservation 142:2401-2414.~~

Formatted: Font: 12 pt, No underline



- 1 [Beschta, R. L. and W. J. Ripple. 2010. Recovering riparian communities with wolves in northern](#)  
2 [Yellowstone, U.S.A. \*Restoration Ecology\* 18:380-389.](#)
- 3 [Beyer, D. E., Jr., R. O. Peterson, J. A. Yucetich, and J. H. Hammill. 2009. Wolf population changes](#)  
4 [in Michigan. Pages 65-85 in A. P. Wydeven, T. R. Van Deelen, and E. J. Heske, editors.](#)  
5 [Recovery of gray wolves in the Great Lakes region of the United States: an endangered species](#)  
6 [success story. Springer, New York, New York. Recovery of Gray Wolves in the Great Lakes](#)  
7 [Region of the United States. Springer Science and Business Media, New York, NY.](#)
- 8 [Blackfoot Tribal Business Council. 2008. Blackfoot Tribe wolf management plan. Blackfoot Tribal](#)  
9 [Business Council, Browning, Montana. < \[http://www.fws.gov/mountain-\]\(http://www.fws.gov/mountain-prairie/species/mammals/wolf/\)](#)  
10 [prairie/species/mammals/wolf/>](#)
- 11 Boertje, R. D., M. A. Keech, D. D. Young, K. A. Kellie, and C. T. Seaton. 2009. Managing for  
12 elevated yield of moose in interior Alaska. *Journal of Wildlife Management* 73:314-327.
- 13 Boertje, R. D., P. Valkenburg, and M. E. McNay. 1996. Increases in moose, caribou, and wolves  
14 following wolf control in Alaska. *Journal of Wildlife Management* 60:474-489.
- 15 Boitani, L. 2003. Wolf conservation and recovery. Pages 317-340 in L. D. Mech and L. Boitani,  
16 editors. *Wolves: behavior, ecology, and conservation*. University of Chicago Press, Chicago,  
17 Illinois.
- 18 [Boitani, L., P. Cucci, and E. Raganella-Pelliccioni. 2010. Ex-post compensation payments for wolf](#)  
19 [predation on livestock in Italy: a tool for conservation? \*Wildlife Research\* 37:722-730.](#)
- 20 Booth, E. S. 1947. Systematic review of the land mammals of Washington. Ph.D. thesis, State  
21 College of Washington, Pullman, Washington.
- 22 Boutin, S. 1992. Predation and moose population dynamics: a critique. *Journal of Wildlife*  
23 *Management* 56:116-127.
- 24 Bowman, M. E. and P. F. G. Eagle. 2004. Tourism spending in Algonquin Provincial Park. In N. W.  
25 P. Munro, P. Deardon, T. B. Herman, K. Beazley, and S. Bondrup-Nielsen, editors. Making  
26 ecosystem based management work: connecting managers and researchers. Proceedings of the  
27 Fifth International Conference on Science and Management of Protected Areas, Science and  
28 Management of Protected Areas Association, Wolfville, Nova Scotia.  
29 <<http://www.sampaa.org/PDF/ch11/11.7.pdf>>
- 30 [Boyd, D., and G. K. Neale. 1992. An adult cougar \(\*Felis concolor\*\) killed by gray wolves \(\*Canis lupus\*\)](#)  
31 [in Glacier National Park, Montana. \*Canadian Field Naturalist\* 106: 524-525.](#)
- 32 Boyd, D. K. and D. H. Pletscher. 1999. Characteristics of dispersal in a colonizing wolf population in  
33 the central Rocky Mountains. *Journal of Wildlife Management* 63:1094-1108.
- 34 Boyd, D. K., S. H. Forbes, D. H. Pletscher, and F. W. Allendorf. 2001. Identification of Rocky  
35 Mountain gray wolves. *Wildlife Society Bulletin* 29:78-85.
- 36 Boyd, D., P. C. Pacquet, S. Donelon, R. R. Ream, D. H. Pletscher, and C. C. White. 1995.  
37 Transboundary movements of a recolonizing wolf population in the Rocky Mountains. Pages  
38 135-140 in L. Carbyn, S. Fritts, and D. Seip, editors. *Ecology and management of wolves in a*  
39 *changing world*. Canadian Circumpolar Institute, University of Alberta, Edmonton, Alberta.
- 40 Boyd, D. K., R. R. Ream, D. H. Pletscher, and M. W. Fairchild. 1993. Variation in denning and  
41 parturition dates of a wild gray wolf, *Canis lupus*, in the Rocky Mountains. *Canadian Field*  
42 *Naturalist* 107:359-360.
- 43 Boyd, D., R. Ream, D. Pletscher, and M. Fairchild. 1994. Prey taken by colonizing wolves and  
44 hunters in the Glacier National Park area. *Journal of Wildlife Management* 58:289-295.
- 45 Boyd-Heger, D. K. 1997. Dispersal, genetic relationships, and landscape use by colonizing wolves in  
46 the central Rocky Mountains. Ph.D. dissertation, University of Montana, Missoula, Montana.  
47 184 pp.

Formatted: Font: Italic

- 1 Bradley, E. H. and D. H. Pletscher. 2005. Assessing factors related to wolf depredation of cattle in  
2 fenced pastures in Montana and Idaho. *Wildlife Society Bulletin* 33:1256-1265.
- 3 Bradley, E. H., D. H. Pletscher, E. E. Bangs, K. E. Kunkel, D. W. Smith, C. M. Mack, T. J. Meier, J.  
4 A. Fontaine, C. C. Niemeyer, and J. D. Jimenez. 2005. Evaluating wolf translocation as a  
5 nonlethal method to reduce livestock conflicts in the northwestern United States.  
6 *Conservation Biology* 19:1498-1508.
- 7 Brainerd, S. M., H. Andrén, E. E. Bangs, E. H. Bradley, J. A. Fontaine, W. Hall, Y. Iliopoulos, M. D.  
8 Jimenez, E. A. Jozwiak, O. Liberg, C. M. Mack, T. J. Meier, C. C. Niemeyer, H. C. Pedersen,  
9 H. Sand, R. N. Schultz, D. W. Smith, P. Wabakken, and A. P. Wydeven. 2008. The effects of  
10 breeder loss in wolves. *Journal of Wildlife Management* 72:89-98.
- 11 [Brook, B. W., L. W. Traill, and C. J. A. Bradshaw. 2006. Minimum viable population sizes and  
12 global extinction risk are unrelated. \*Ecology Letters\* 9:375-382.](#)
- 13 Buskirk, S. W. 1999. Mesocarnivores of Yellowstone. Pages 165-187 in T. W. Clark, A. P. Curlee, S.  
14 C. Minta, and P. M. Kareiva, editors. *Carnivores in ecosystems: the Yellowstone experience*.  
15 Yale University Press, New Haven, Connecticut.
- 16 [Cahalane, V. H. 1939. The evolution of predator control policy in the national parks. \*Journal of  
17 Wildlife Management\* 3:229-237.](#)
- 18 [Cameron, A. B. 1949. Letter to Victor B. Scheffer, September 5, 1949. Unpublished document on  
19 file at Washington Department of Fish and Wildlife, Olympia, Washington.](#)
- 20 Campbell, B. H., B. Altman, E. E. Bangs, D. W. Smith, B. Csuti, D. W. Hays, F. Slavens, K. Slavens,  
21 C. Schultz, and R. W. Butler. 2006. Restoring wildlife populations. Pages 351-373 in D.  
22 Apostol and M. Sinclair, editors. *Restoring the Pacific Northwest: the art and science of  
23 ecological restoration in Cascadia*. Island Press, Washington, D.C.
- 24 Carbyn, L. N. 1982. Coyote population fluctuations and spatial distribution in relation to wolf  
25 territories in Riding Mountain National Park, Manitoba. *Canadian Field-Naturalist* 96:176-183.
- 26 Carrera, R., W. Ballard, P. Gipson, B. T. Kelly, P. R. Krausman, M. C. Wallace, C. Villalobos, and D.  
27 B. Webster. 2008. Comparison of Mexican wolf and coyote diets in Arizona and New Mexico.  
28 *Journal of Wildlife Management* 72:376-381.
- 29 Carroll, C. 2007. Application of habitat models to wolf recovery planning in Washington.  
30 Unpublished report.
- 31 Carroll, C., M. K. Phillips, C. A. Lopez-Gonzalez, and N. H. Schumaker. 2006. Defining recovery  
32 goals and strategies for endangered species: the wolf as a case study. *BioScience* 56:25-37.
- 33 Carroll C., M. K. Phillips, N. H. Schumaker, and D. W. Smith. 2003. Impacts of landscape change  
34 on wolf restoration success: planning a reintroduction program based on static and dynamic  
35 spatial models. *Conservation Biology* 17:536-548.
- 36 [Christianson, D. and S. Creel. 2010. A nutritionally mediated risk effect of wolves on elk. \*Ecology  
37\* 91:1184-1191.](#)
- 38 Church, B. 1996. Wolves in Washington: an overview of the history, present status, and potential  
39 future for wolves in Olympic National Park and the North Cascade Mountains. Wolf Haven  
40 International, Tenino, Washington.
- 41 Cockle, R. 2008. Idaho wolf spotted in northeast Oregon. *The Oregonian* 2008(January 25).
- 42 [Confederated Salish and Kootenai Tribes Tribal Wildlife Management Program. 2009. Northern  
43 gray wolf management plan for the Flathead Indian Reservation. Confederated Salish and  
44 Kootenai Tribes Tribal Wildlife Management Program, Pablo, Montana.  
45 <<http://www.fws.gov/mountain-prairie/species/mammals/wolf/>>](#)
- 46 Conover, M. R. 2001. Resolving human-wildlife conflicts: the science of wildlife damage  
47 management. CRC Press, Boca Raton, Florida.

Formatted: Font color: Auto

- 1 Crabtree, R. L., and J. W. Sheldon. 1999. The ecological role of coyotes on Yellowstone's Northern  
2 Range. *Yellowstone Science* 7:15-23.
- 3 [Creel, S. and J. J. Rotella. 2010. Meta-analysis of relationships between human off-take, total  
4 mortality and population dynamics of gray wolves \(\*Canis lupus\*\). -PLoS ONE 5\(9\):e12918.](#)
- 5 Creel, S. and J. A. Winnie. 2005. Responses of elk herd size to fine-scale spatial and temporal  
6 variation in the risk of predation by wolves. *Animal Behavior* 69:1181-1189.
- 7 Creel, S., J. A. Winnie, Jr., and D. Christianson. 2009. Glucocorticoid stress hormones and the effect  
8 of predation risk on elk reproduction. *Proceedings of the National Academy of Sciences*  
9 106:12388-12393.
- 10 [Cross, P. C., E. K. Cole, A. P. Dobson, W. H. Edwards, K. L. Hamlin, G. Luikart, A. D. Middleton,  
11 B. M. Scurlock, and P. J. White. 2010. Probable causes of increasing brucellosis in free-ranging  
12 elk of the Greater Yellowstone Ecosystem. \*Ecological Applications\* 20:278-288.](#)
- 13 [Cunningham, J. 2009. Hunting season/quota change supporting information: species, elk; region, 3;  
14 hunting district, 310; year, 2009. Montana Fish, Wildlife & Parks, Helena, Montana.](#)
- 15 Cyr, D. L. and S. B. Johnson. 2006. First aid for bee and insect stings. National Ag Safety Database  
16 and University of Maine Cooperative Extension, Maine.  
17 <<http://www.cdc.gov/nasd/docs/d000701-d000800/d000800.html>>
- 18 Dale, B. W., L. G. Adams, and R. T. Bowyer. 1994. Functional response of wolves preying on  
19 barren-ground caribou in a multiple-prey ecosystem. *Journal of Animal Ecology* 63:644-652.
- 20 Dalquest, W. W. 1948. *Mammals of Washington*. University of Kansas Publications, Museum of  
21 Natural History 2:1-444.
- 22 Darimont, C. T., P. C. Paquet, and T. E. Reimchen. 2008. Spawning salmon disrupt trophic coupling  
23 between wolves and ungulate prey in coastal British Columbia. *BMC Ecology* 8:14 (12 pp).  
24 <<http://www.biomedcentral.com/bmcecol/>>
- 25 Darimont, C. T., P. C. Paquet, and T. E. Reimchen. 2009. Landscape heterogeneity and marine  
26 subsidy generate extensive intrapopulation niche diversity in a large terrestrial vertebrate.  
27 *Journal of Landscape Ecology* 78:126-133.
- 28 Darimont, C. T., M. H. H. Price, N. N. Winchester, J. Gordon-Walker, and P. C. Paquet. 2004.  
29 Predators in natural fragments: foraging ecology of wolves in British Columbia's central and  
30 north coast archipelago. *Journal of Biogeography* 31:1867-1877.
- 31 Darimont, C. T., T. E. Reimchen, and P. C. Paquet. 2003. Foraging behavior by gray wolves on  
32 salmon streams in coastal British Columbia. *Canadian Journal of Zoology* 81:349-353.
- 33 Dean, R., S. Werbelow, and B. Holz. 2003. A note about the effects of introduced wolves on the  
34 operations of elk feedgrounds in western Wyoming. *Proceedings of the Western States and  
35 Provinces Deer and Elk Workshop* 5:23-29.
- 36 [DelGiudice, G. D., J. Fieberg, M. R. Riggs, M. Carstensen Powell, and W. Pan. 2006. A long-term  
37 age-specific survival analysis of female white-tailed deer. \*Journal of Wildlife Management\*  
38 70:1556-1568.](#)
- 39 [DelGiudice, G. D., K. R. McCaffery, D. E. Beyer, Jr., and M. E. Nelson. 2009. Prey of wolves in  
40 the Great Lakes region. Pages 155-173 in A. P. Wydeven, T. R. Van Deelen, and E. J. Heske,  
41 editors. \*Recovery of gray wolves in the Great Lakes region of the United States: an  
42 endangered species success story\*. Springer, New York, New York. \*Recovery of Gray Wolves in  
43 the Great Lakes Region of the United States\*. Springer Science and Business Media, New  
44 York, NY.](#)
- 45 [DelGiudice, G. D., M. R. Riggs, P. Joly, and W. Pan. 2002. Winter severity, survival, and cause-  
46 specific mortality of female white-tailed deer in north-central Minnesota. \*Journal of Wildlife  
47 Management\* 66:698-717.](#)

Formatted: Font: Garamond, Not Bold

Formatted: Font: Garamond, Not Bold

Formatted: Body Text Indent, Indent:  
Hanging: 0.38"

Formatted: Font: Garamond, 12 pt, Not Bold

Formatted: Font: Garamond, Not Bold

Formatted: Font: Garamond, Not Bold

Formatted: Font: Garamond

- 1 [Demma, D. J. and L. D. Mech. 2009. Wolf use of summer territory in northeastern Minnesota.](#)  
2 [Journal of Wildlife Management 73:380-384.](#)
- 3 [Dietsch, A. M., T. L. Teel, M. J. Manfredo, S. Jonker, and S. Pozzanghera. 2011. State report for](#)  
4 [Washington from the research project entitled "Understanding People in Places." Project](#)  
5 [Report for the Washington Department of Fish and Wildlife, Department of Human](#)  
6 [Dimensions of Natural Resources, Colorado State University, Fort Collins, Colorado. <Add](#)  
7 [link>](#)
- 8 [DOL \(Department of Livestock\). 2011. Livestock loss reduction & mitigation. Department of](#)  
9 [Livestock, Helena, Montana. <http://liv.mt.gov/liv/LLRMB/index.asp>](#)
- 10 Douglas, D. 1914. Journal kept by David Douglas during his travels in North America, 1823-1827,  
11 together with a particular description of thirty three species of American oaks and eighteen  
12 species of *Pinus*. William Wesley & Son, London.
- 13 ~~[DOW \(Defenders of Wildlife\). 2008. Wildlife conservation solutions. Defenders of Wildlife,](#)~~  
14 ~~[Washington, D.C.](#)~~  
15 ~~[<http://www.defenders.org/programs\\_and\\_policy/wildlife\\_conservation/solutions/index.php>](#)~~
- 16 Druzin, H. 2007. Experts, environmentalists, hunters aren't sure if wolf tourism is doable in Idaho.  
17 Idaho Statesman 2007(July 13).
- 18 Duda, M. D., T. Beppler, S. J. Bissell, A. Criscione, B. Hepler, J. B. Herrick, M. Jones, A. Ritchie, C. L.  
19 Schilli, T. Winegord, and A. Lanier. 2008a. Public opinion on hunting and wildlife management  
20 in Washington. Responsive Management, Harrisonburg, Virginia.  
21 ~~[<http://wdfw.wa.gov/publications/pub.php?id=00433http://www.wdfw.wa.gov/wlm/game/](#)~~  
22 ~~[management/2009-2015/hunt\\_populationreport.pdf>](#)~~
- 23 Duda, M. D., T. Beppler, S. J. Bissell, A. Criscione, B. Hepler, J. B. Herrick, M. Jones, A. Ritchie, C.  
24 L. Schilli, T. Winegord, and A. Lanier. 2008b. Hunters' opinions on wildlife management and  
25 other hunting issues in Washington. Responsive Management, Harrisonburg, Virginia.  
26 ~~[<http://wdfw.wa.gov/publications/pub.php?id=00433http://www.wdfw.wa.gov/wlm/game](#)~~  
27 ~~[/management/2009-2015/hunter\\_report.pdf>](#)~~
- 28 Duffield, J. and C. Neher. 1996. Economics of wolf recovery in Yellowstone National Park.  
29 [Transactions of the North American Wildlife and Natural Resources Conference 61:285-292.](#)
- 30 Duffield, J. W., C. J. Neher, and D. A. Patterson. 2006. Integrating landscape-scale economic and  
31 ecological models in the Greater Yellowstone Area: application to wolf recovery. Pages 53-58  
32 in A. W. Biel, editor. Greater Yellowstone public lands: a century of discovery, hard lessons,  
33 and bright prospects. Proceedings of 8th Biennial Conference on the Greater Yellowstone  
34 Ecosystem, Yellowstone National Park, Wyoming.
- 35 Duffield, J. W., C. J. Neher, and D. A. Patterson. 2008. Wolf recovery in Yellowstone: park visitor  
36 attitudes, expenditures, and economic impacts. *Yellowstone Science* 16(1):20-25.
- 37 Duman, B. 2001. Differentiating Great Lakes Area native wild wolves from dogs and wolf-dog  
38 hybrids. Earth Voices LLC, Howell, Michigan. 35 pp.
- 39 Eberhardt, L. L., P. J. White, R. A. Garrott, and D. B. Houston. 2007. A seventy-year history of  
40 trends in Yellowstone's northern elk herd. *Journal of Wildlife Management* 71:594-602.
- 41 Edson, J. M. 1931. Again the big-game of the Mount Baker district, Washington. *Murrelet* 12:50-53.
- 42 [Edge, J. L., D. E. Beyer, Jr., J. L. Belant, M. J. Jordan, and B. J. Roell. 2011. Livestock and domestic](#)  
43 [dog predations by wolves in Michigan. \*Human-Wildlife Interactions\* 5:66-78.](#)
- 44 [Erb, J. 2008. Distribution and abundance of wolves in Minnesota, 2007-08. Minnesota](#)  
45 [Department of Natural Resources, Grand Rapids, Minnesota.](#)

Formatted: Not Highlight

Formatted: Not Highlight

Formatted: Not Highlight

- 1 ERFC (Economic and Revenue Forecast Council). 2007a. Washington state economic climate study.  
 2 Washington State Economic and Revenue Forecast Council, Olympia, Washington.  
 3 <<http://www.erfc.wa.gov/pubs/clim1007.pdf>>
- 4 ERFC (Economic and Revenue Forecast Council). 2007b. Washington economic and revenue  
 5 forecast. Report Number 30(4), Economic and Revenue Forecast Council, Olympia,  
 6 Washington. <<http://www.erfc.wa.gov/pubs/nov07pub.pdf>>
- 7 [Estes, J. A. and D. O. Duggins. 1995. Sea otters and kelp forests in Alaska: generality and variation  
 8 in a community ecological paradigm. \*Ecological Monographs\* 65:75-100.](#)
- 9
- 10 ~~Fitkin, S. 2006. Deer status and trend report: Region 2. Pages 24-27 in Washington Department of  
 11 Fish and Wildlife. 2006 game status and trend report. Washington Department of Fish and  
 12 Wildlife, Olympia, Washington. 257 pp.~~
- 13 ~~Fitkin, S. and J. Heinlen. 2010. Deer status and trend report: Region 2. Pages 16-19 in Washington  
 14 Department of Fish and Wildlife. 2010 game status and trend report. Washington Department  
 15 of Fish and Wildlife, Olympia, Washington. 279 pp.~~
- 16 Forbes, S. H. and D. K. Boyd. 1996. Genetic variation of naturally colonizing wolves in the central  
 17 Rocky Mountains. *Conservation Biology* 10:1082-1090.
- 18 Forbes, S. H. and D. K. Boyd. 1997. Genetic structure and migration in native and reintroduced  
 19 Rocky Mountain wolf populations. *Conservation Biology* 11:1226-1234.
- 20 Foreyt, W. J., M. L. Drew, M. Atkinson, and D. McCauley. 2009. *Echinococcus granulosus* in gray  
 21 wolves and ungulates in Idaho and Montana, USA. *Journal of Wildlife Diseases* 45:1208-1212.
- 22 ~~Fowler, P. and P. Wik. 2010a. Elk status and trend report: Region 1, PMU 13 – GMUs 145, 149,  
 23 154, 157, 162, 163, 166, 169, 172, 175, 178, 181, 186. Pages 74-77 in Washington Department  
 24 of Fish and Wildlife. 2010 game status and trend report. Washington Department of Fish and  
 25 Wildlife, Olympia, Washington. 279 pp.~~
- 26 ~~Fowler, P. and P. Wik. 2010b. Bighorn sheep status and trend report: Region 1, Blue Mountains.  
 27 Pages 13849-14625 in Washington Department of Fish and Wildlife. 2010 game status and  
 28 trend report. Washington Department of Fish and Wildlife, Olympia, Washington. 2579 pp.~~
- 29 Frame, P. F., H. D. Cluff, and D. S. Hik. 2007. Response of wolves to experimental disturbance at  
 30 homesites. *Journal of Wildlife Management* 71:316-320.
- 31 Fredrickson, R. J., P. Siminski, M. Wolf, and P. H. Hedrick. 2007. Genetic rescue and inbreeding  
 32 depression in Mexican wolves. *Proceedings of the Royal Society, Series B* 274:2365-2371.
- 33 Fritts, S. H. and L. N. Carbyn. 1995. Population viability, nature reserves, and the outlook for gray  
 34 wolf conservation in North America. *Restoration Ecology* 3:26-28.
- 35 Fritts, S. H. and L. D. Mech. 1981. Dynamics, movements, and feeding ecology of a newly protected  
 36 wolf population in northwestern Minnesota. *Wildlife Monographs* 80:1-79.
- 37 Fritts, S. H., E. E. Bangs, J. A. Fontaine, W. G. Brewster, and J. F. Gore. 1995. Restoring wolves to  
 38 the northern Rocky Mountains of the United States. Pages 107-125 in L. Carbyn, S. Fritts, and  
 39 D. Seip, editors. *Ecology and management of wolves in a changing world*. Canadian  
 40 Circumpolar Institute, University of Alberta, Edmonton, Alberta.
- 41 Fritts, S. H., E. E. Bangs, and J. F. Gore. 1994. The relationship of wolf recovery to habitat  
 42 conservation and biodiversity in northwestern United States. *Landscape and Urban Planning*  
 43 28:23-32.
- 44 ~~Fritts, S. H., W. J. Paul, and L. D. Mech. 1984. Movements of translocated wolves in Minnesota.  
 45 1984. *Journal of Wildlife Management* 48:709-721.~~
- 46 ~~Fritts, S. H., W. J. Paul, and L. D. Mech. 1985. Can relocated wolves survive? *Wildlife Society  
 47 Bulletin* 13:459-463.~~

Formatted: Font: Garamond, Not Bold, Not Highlight

Formatted: Font: Garamond

Formatted: Font: Garamond, Not Bold, Not Highlight

Formatted: Font: Garamond

Formatted: Font: Garamond, Not Bold, Not Highlight

Formatted: Font: Garamond

Formatted: Font: Garamond, Not Bold, Not Highlight

Formatted: Font: Garamond

- 1 [Fritts, S. H., W. J. Paul, and L. D. Mech, and D. P. Scott. 1992. Trends and management of wolf-](#)  
2 [livestock conflicts in Minnesota. U.S. Fish and Wildlife Service, Resource Publication 181.](#)
- 3 Fritts, S. H., R. O. Stephenson, R. D. Hayes, and L. Boitani. 2003. Wolves and humans. Pages 289-  
4 316 *in* L. D. Mech and L. Boitani, editors. Wolves: behavior, ecology, and conservation.  
5 University of Chicago Press, Chicago, Illinois.
- 6 Fuller, T. K. 1989. Population dynamics of wolves in north-central Minnesota. *Wildlife Monographs*  
7 105:1-41.
- 8 Fuller, T. K., L. D. Mech, and J. F. Cochrane. 2003. Wolf population dynamics. Pages 161-191 *in* L.  
9 D. Mech and L. Boitani, editors. Wolves: behavior, ecology, and conservation. University of  
10 Chicago Press, Chicago, Illinois.
- 11 Gaines, W. L., G. K. Neale, and R. H. Naney. 1995. Response of coyotes and gray wolves to  
12 simulated howling in north-central Washington. *Northwest Science* 69:217-222.
- 13 Gaines, W. L., P. Singleton, and A. L. Gold. 2000. Conservation of rare carnivores in the North  
14 Cascades Ecosystem, western North America. *Natural Areas Journal* 20:366-375.
- 15 Garrott, R. A., J. A. Gude, E. J. Bergman, C. Gower, P. J. White, and K. L. Hamlin. 2005.  
16 Generalizing wolf effects across the Greater Yellowstone Area: a cautionary note. *Wildlife*  
17 *Society Bulletin* 33:1245-1255.
- 18 Gasaway, W. C., R. D. Boertje, D. V. Grangaard, D. G. Kellyhouse, R. O. Stephenson, and D. G.  
19 Larsen. 1992. The role of predation in limiting moose at low densities in Alaska and Yukon  
20 and implications for conservation. *Wildlife Monographs* 120:1-59.
- 21 [Gehring, T. M., B. E. Kohn, J. L. Gehring, and E. M. Anderson. 2003. Limits to plasticity in gray](#)  
22 [wolf, \*Canis lupus\*, pack structure: conservation implications for recovering populations.](#)  
23 [Canadian Field-Naturalist 117:419-423.](#)
- 24 [Gehring, T. M., K. C. VerCauteren, M. L. Provost, and A. C. Cellar. 2010a. Utility of livestock-](#)  
25 [protection dogs for deterring wildlife from cattle farms. \*Wildlife Research\* 37:715-721.](#)
- 26 [Gehring, T. M., K. C. VerCauteren, and J.-M. Landry. 2010b. Livestock protection dogs in the 21st](#)  
27 [century: is an ancient tool relevant to modern conservation challenges? \*Bioscience\* 60:299-308.](#)
- 28 Gibson, J. R. 1985. Farming the frontier: the agricultural opening of the Oregon Country, 1786-  
29 1846. University of Washington Press, Seattle, Washington.
- 30 Gipson, P. S., E. E. Bangs, T. N. Bailey, D. K. Boyd, H. D. Cluff, D. W. Smith, and M. D. Jiminez.  
31 2002. Color patterns among wolves in western North America. *Wildlife Society Bulletin*  
32 30:821-830.
- 33 Griffin, S. C., M. L. Taper, R. Hoffman, and L. S. Mills. 2008 The case of the missing marmots: are  
34 metapopulation dynamics or range-wide declines responsible? *Biological Conservation*  
35 141:1293-1309.
- 36 Grooms, S. 2007. Ontario experiences cluster of wolf-human encounters.  
37 *International Wolf* 17(3):11-13.
- 38 Guenther, S. E. 1952. A wolf record for Washington state. *Murrelet* 33:14.
- 39 [Hairston, N. G., F. E. Smith, and L. B. Slobodkin. 1960. Community, population control, and](#)  
40 [competition. \*American Naturalist\* 94:421-425.](#)
- 41 [Haight, R. G., D. J. Mladenoff, and A. P. Wydeven. 1998. Modeling disjunct gray wolf populations](#)  
42 [in semi-wild landscapes. \*Conservation Biology\* 12:879-888.](#)
- 43 Hamlin, K. L. and J. A. Cunningham. 2009. Monitoring and assessment of wolf-ungulate  
44 interactions and population trends within the Greater Yellowstone Area, southwestern  
45 Montana, and Montana statewide, final report. Montana Fish, Wildlife & Parks, Helena,  
46 Montana.

Formatted: Not Highlight

Formatted: Not Highlight



- 1 [Hamlin, K. L., R. A. Garrott, P. J. White, and J. A. Cunningham. 2009. Contrasting wolf-ungulate](#)  
2 [interactions in the greater Yellowstone ecosystem. Pages 541-577 in R. A. Garrott, P. J. White,](#)  
3 [and F. G. R. Watson, editors. The ecology of large mammals in central Yellowstone: sixteen](#)  
4 [years of integrated field studies. Academic Press, San Diego, California.](#)
- 5 Hansen, H. J. 1986. Wolves of northern Idaho and northeastern Washington. Montana Cooperative  
6 Wildlife Research Unit, U.S. Fish and Wildlife Service.
- 7 [Harding, A. R. 1909. Wolf and coyote trapping: an up-to-date wolf hunter's guide, giving the most](#)  
8 [successful methods of experienced "wolfers" for hunting and trapping these animals, also gives](#)  
9 [their habits in detail. A. R. Harding Publishing Company, Columbus, Ohio.](#)
- 10 Harris, R. and R. Ream. 1983. A method to aid in discrimination of tracks from wolves and dogs.  
11 Canadian Wildlife Service Report Series 45:120-124.
- 12 [Harper, E. K., W. J. Paul, L. D. Mech, and S. Weisberg. 2008. Effectiveness of lethal, directed](#)  
13 [wolf-depredation control in Minnesota. Journal of Wildlife Management 72:778-784.](#)
- 14 [Hart, J. 2008. USDA-Wildlife Services wolf damage management in Minnesota 2008. USDA-](#)  
15 [APHIS-Wildlife Services, Grand Rapids, Minnesota.](#)
- 16 [Hawley, J. E., T. M. Gehring, R. N. Schulz, S. T. Rossler, and A. P. Wydeven. 2009. Assessment of](#)  
17 [shock collars as nonlethal management for wolves in Wisconsin. Journal of Wildlife](#)  
18 [Management 73:518-525.](#)
- 19 Hayes, R. D. and A. S. Harestad. 2000. Wolf functional response and regulation of moose in the  
20 Yukon. Canadian Journal of Zoology 78:60-66.
- 21 Hayes, R. D. and J. R. Gunson. 1995. Status and management of wolves in Canada. Pages 21-33 in  
22 L. N. Carbyn, S. H. Fritts, and D. R. Siep, editors. Ecology and conservation of wolves in a  
23 changing world. Occasional Publication Number 35, Canadian Circumpolar Institute,  
24 University of Alberta, Edmonton, Alberta.
- 25 Hayes, R. D., R. Farnell, R. M. P. Ward, J. Carey, M. Dehn, G. W. Kuzyk, A. M. Baer, C. L.  
26 Gardner, and M. O'Donoghue. 2003. Experimental reduction of wolves in the Yukon:  
27 Ungulate responses and management implications. Wildlife Monographs 152:1-35.
- 28 Heath, J. 1979. Memoirs of Nisqually. Ye Galleon Press, Fairfield, Washington.
- 29 Hebblewhite, M. 2005. Predation by wolves interacts with the North Pacific Oscillation (NPO) on a  
30 western North American elk population. Journal of Animal Ecology. 74:226-233.
- 31 Hebblewhite, M. and E. H. Merrill. 2007. Multiscale wolf predation risk: does migration reduce risk?  
32 Oecologia 152:377-387.
- 33 Hebblewhite, M., E. H. Merrill, L. E. Morgantini, C. A. White, J. R. Allen, E. Bruns, L. Thurston,  
34 and T. E. Hurd. 2006. Is migratory behavior of montane elk herds in peril? The case of  
35 Alberta's Ya Ha Tinda elk herd. Wildlife Society Bulletin 34:1280-1294.
- 36 [Hebblewhite, M., M. Musiani, and L. S. Mills. 2010. Restoration of genetic connectivity among](#)  
37 [northern Rockies wolf populations. Molecular Ecology 19:4383-4385.](#)
- 38 Hebblewhite, M., D. H. Pletscher, and P. C. Paquet. 2002. Elk predation dynamics in areas with and  
39 without predation by recolonizing wolves in Banff National Park, Alberta. Canadian Journal of  
40 Zoology 80:789-799.
- 41 Hornocker, M. G. and T. K. Ruth. 1997. Cougar-wolf interaction in the North Fork of the Flathead  
42 River, Montana. Hornocker Wildlife Institute, Moscow, Idaho.
- 43 [Howery, L. D. and T. J. DeLiberto. 2004. Indirect effects of carnivores on livestock foraging](#)  
44 [behavior and production. Sheep and Goat Research Journal 19:53-57.](#)
- 45 Huggard, D. J. 1993. Prey selectivity of wolves in Banff National Park. I. Prey species. Canadian  
46 Journal of Zoology 71:130-139.

Formatted: Font: Italic

Husseman, J. S., D. L. Murray, G. Power, C. Mack, C. R. Wenger, and H. Quigley. 2003. Assessing differential prey selection patterns between two sympatric large carnivores. *Oikos* 101:591-601.

IDFG (Idaho Department of Fish and Game). 2004. White-tailed deer management plan, 2005-2014. Idaho Department of Fish and Game, Boise, Idaho.

~~IDFG (Idaho Department of Fish and Game). 2006. Effects of wolf predation on north central Idaho elk populations. Draft report, Idaho Department of Fish and Game, Boise, Idaho.~~

IDFG (Idaho Department of Fish and Game). 2008. Idaho wolf population management plan, 2008-2012. Idaho Department of Fish and Game, Boise, Idaho.  
<<http://fishandgame.idaho.gov/cms/wildlife/wolves/state/PopManagePlan.pdf>>

IDFG (Idaho Department of Fish and Game). -2010a. -Study shows effects of predators on Idaho elk. -*Idaho Fish and Game News* 22(42):1-4.

IDFG (Idaho Department of Fish and Game). 2010b. Idaho rule 10(j) proposal, Lolo zone. Idaho Department of Fish and Game, Boise, Idaho.

IDFG (Idaho Department of Fish and Game). 2011. Director's annual report to the commission, FY 2010. Idaho Department of Fish and Game, Boise, Idaho.

~~IDFG (Idaho Department of Fish and Game). no date. Reducing conflicts between dogs and wolves in Idaho. Idaho Department of Fish and Game, Boise, Idaho.  
<<http://fishandgame.idaho.gov/cms/wildlife/wolves/dogs.pdf>>~~

Jacoby, J. 2007. Local wolves not all lone. *Baker City Herald* 2007(December 4).

Jaffe, R. 2001. Winter wolf predation in an elk-bison system in Yellowstone National Park. M.S. thesis, Montana State University, Bozeman, Montana.

Jenkins, K. J. and B. F. Manley. 2008. A double observer method for reducing bias in faecal pellet surveys of forest ungulates. *Journal of Applied Ecology* 45:1339-1348.

*Jimenez, M. D., V. J. Asher, C. Bergman, E. E. Bangs, and S. P. Woodruff. 2008. Gray wolves, *Canis lupus*, killed by cougars, *Puma concolor*, and a grizzly bear, *Ursus arctos*, in Montana, Alberta, and Wyoming. *Canadian Field-Naturalist* 122:76-78.*

*Jimenez, M. D., E. E. Bangs, M. Drew, S. Nadeau, V. J. Asher, and C. Sime. 2010b. Dog lice (*Trichodectes canis*) found on wolves (*Canis lupus*) in Montana and Idaho. *Northwestern Naturalist* 91:331-333.*

*Jimenez, M. D., E. E. Bangs, C. Sime, and V. J. Asher. 2010a. Sarcoptic mange found in wolves in the Rocky Mountains in western United States. *Journal of Wildlife Diseases* 46:1120-1125.*

Johnson, M. L. and S. Johnson. 1952. Check list of mammals of the Olympic Peninsula. *Murrelet* 33:32-37.

Johnson, M. R., D. K. Boyd, and D. H. Pletscher. 1994. Serologic investigations of canine parvovirus and canine distemper in relation to wolf (*Canis lupus*) pup mortalities. *Journal of Wildlife Diseases* 30:270-273.

Karlsson, J. and M. Sjöström. 2007. Human attitudes towards wolves, a matter of distance. *Biological Conservation* 137:610-616.

Kaufman, M. J., N. Varley, D. W. Smith, D. R. Stahler, D. R. McNulty, and M. S. Boyce. 2007. Landscape heterogeneity shapes predation in a newly restored predator-prey system. *Ecology Letters* 10:690-700.

*Kauffman, M. J., J. F. Brodie, and E. S. Jules. 2010. Are wolves saving Yellowstone's aspen? A landscape-level test of a behaviorally mediated trophic cascade. *Ecology* 91:2742-2755.*

Keith, L. 1983. Population dynamics of wolves. *Canadian Wildlife Service Report Series* 45:66-77.

Kirkwood, S. 2006. Wolf & consequence. *National Parks* 2006(winter).

Formatted: Font: Italic

Formatted: Font: Italic

Formatted: Font: Italic

Formatted: Font: Italic

Formatted: Indent: Left: 0", Hanging: 0.38"



- 1 Kojola, I., S. Kaartinen, A. Hakala, S. Heikkinen, and H.-M. Voipio. 2009. Dispersal behavior and  
2 the connectivity between wolf populations in northern Europe. *Journal of Wildlife*  
3 *Management* 73:309-313.
- 4 Kortello, A. D., T. E. Hurd, and D. L. Murphy. 2007. Interactions between cougars (*Puma concolor*)  
5 and gray wolves (*Canis lupus*) in Banff National Park, Alberta. *Ecoscience* 14:214-222.
- 6 Kreeger, T. J. 2003. The internal wolf: physiology, pathology, and pharmacology. Pages 192-217 *in*  
7 L. D. Mech and L. Boitani, editors. *Wolves: behavior, ecology, and conservation*. University of  
8 Chicago Press, Chicago, Illinois.
- 9 Krefting, L. W. 1969. The rise and fall of the coyote on Isle Royale. *Naturalist* 20:25-31.
- 10 Kroeger, T., F. Casey, and C. Haney. 2006. Reintroduction of the Mexican wolf (*Canis lupus baileyi*) to  
11 the southwestern United States: an economic perspective. Paper presented at the 18<sup>th</sup> Annual  
12 North American Wolf Conference, Chico Hot Springs, Montana.  
13 <[http://www.biodiversitypartners.org/econ/pub/Mwolf\\_draft.pdf](http://www.biodiversitypartners.org/econ/pub/Mwolf_draft.pdf)>
- 14 Kunkel, K. and D. H. Pletscher. 1999. Species specific population dynamics of cervids in a  
15 multipredator ecosystem. *Journal of Wildlife Management* 63:1082-1093.
- 16 Kunkel, K. E., D. H. Pletscher, D. K. Boyd, R. R. Ream, and M. W. Fairchild. 2004. Factors  
17 correlated with foraging behavior in wolves in and near Glacier National Park, Montana.  
18 *Journal of Wildlife Management* 68:167-178.
- 19 Kunkel, K. E., T. K. Ruth, D. H. Pletscher, and M. G. Hornocker. 1999. Winter prey selection by  
20 wolves and cougars in and near Glacier National Park, Montana. *Journal of Wildlife*  
21 *Management* 63:901-910.
- 22 [Lance, N. J., S. W. Breck, C. Sime, P. Callahan, and J. A. Shivik. 2010. Biological, technical, and](#)  
23 [social aspects of applying electrified fladry for livestock protection from wolves \(\*Canis lupus\*\).](#)  
24 [Wildlife Research 37:708-714.](#)
- 25 Langley, R. L. and W. E. Morrow. 1997. Deaths resulting from animal attacks in the United States.  
26 *Wilderness and Environmental Medicine* 8:8-16.
- 27 [LaPorte, L., T. B. Muhly, J. A. Pitt, M. Alexander, and M. Musiani. 2010. Effects of wolves on elk](#)  
28 [and cattle behaviors: implications for livestock production and wolf conservation. PLoS ONE](#)  
29 [5:e11954.](#)
- 30 Larrison, E. J. 1947. Miscellaneous distributional notes for Washington. *Murrelet* 28:11-13.
- 31 Larsen, D. G., D. A. Gauthier, and R. L. Markel. 1989. Causes and rate of moose mortality in the  
32 southwest Yukon. *Journal of Wildlife Management* 53:548-557.
- 33 Larsen, T. and W. J. Ripple. 2006. Modeling gray wolf (*Canis lupus*) habitat in the Pacific Northwest,  
34 U.S.A. *Journal of Conservation Planning* 2:17-33.
- 35 Lash, G. Y. B. and P. Black. 2005. Red wolves: creating economic opportunity through ecotourism  
36 in rural North Carolina. *Defenders of Wildlife*, Washington, D.C.  
37 <<http://www.biodiversitypartners.org/econ/pub/Red%20Wolf%20Final%20Report.pdf>>
- 38 Laufer, J. R. and P. T. Jenkins. 1989. A preliminary study of gray wolf history and status in the  
39 region of the Cascade Mountains of Washington State. *Wolf Haven America*, Tenino,  
40 Washington.
- 41 Laysner, E. F. 1970. Sightings of wolves, Sullivan Lake Ranger District, Colville Nat. For., Pend  
42 Oreille Co., Wash. Pages 243-246 *in* Washington State Fish and Game Big Game Status Report  
43 1974-1975, Olympia, Washington.
- 44 [Lehmkuhler, J., G. Palmquist, D. Ruid, B. Willging, and A. Wydeven. 2007. Effects of wolves and](#)  
45 [other predators on farms in Wisconsin: beyond verified losses. Pub-ER-658 2007, Wisconsin](#)  
46 [Department of Natural Resources, Madison, Wisconsin.](#)

- 1 Liberg, O., H. Andren, H.-C. Pedersen, H. Sand, D. Sejberg, P. Wabakken, M. Åkesson, and S.  
2 Bensch. 2005. Severe inbreeding depression in a wild wolf (*Canis lupus*) population. *Biology*  
3 *Letters* 1:17-20.
- 4 Lien, C. 2001. Exploring the Olympic Mountains: accounts of the earliest expeditions, 1878-1890.  
5 The Mountaineers Books, Seattle, Washington.
- 6 Linnell, J. D. C., R. Anderson, Z. Anderson, L. Balčiauskas, J. C. Blanco, L. Boitani, S. Brainderd,  
7 U. Breitenmoser, I. Kojola, O. Liberg, J. Loe, H. Okarma, H. C. Pedersen, C. Promberger, H.  
8 Sand, E. J. Solberg, H. Valdmann, and P. Wabakken. 2002. The fear of wolves: a review of  
9 wolf attacks on humans. NINA Oppdragsmelding 731:1-65.  
10 <<http://www.nina.no/archive/nina/PPPBasePdf/oppdragsmelding/2002/731.pdf>>
- 11 Linsley, N. C. 1889. The Pend d'Oreille country. *Forest and Stream* 33:227-228.
- 12 Mack, C. M. and K. Laudon. 1998. Idaho wolf recovery project: recovery and management of gray  
13 wolves in Idaho. Annual Report 1995-1998. Nez Perce Tribe, Department of Wildlife  
14 Management, Lapwai, Idaho. 19 pp.
- 15 [MacNulty, D. R., D. W. Smith, J. A. Vucetich, L. D. Mech, D. R. Stahler, and C. Packer. -2009.](#)  
16 [Predatory senescence in ageing wolves. -Ecology Letters 12:1-10.](#)
- 17 Macy, P. P. 1934. Some notes on the animal life of Mount Rainier National Park, Washington.  
18 *Murrelet* 15:46-48.
- 19 Mao, J. S., M. S. Boyce, D. W. Smith, F. J. Singer, D. J. Vales, J. M. Vore, and E. H. Merrill. 2005.  
20 Habitat selection by elk before and after wolf reintroduction in Yellowstone National Park.  
21 *Journal of Wildlife Management* 69:1691-1707.
- 22 Martino, T. T. 1997. The wolf, the woman, the wilderness: a true story of returning home. NewSage  
23 Press, Troutdale, Oregon.
- 24 [Martorello, D. A. 2010a. Bighorn sheep status and trend report: statewide. Pages 127-128 in](#)  
25 [Washington Department of Fish and Wildlife. 2010 game status and trend report. Washington](#)  
26 [Department of Fish and Wildlife, Olympia, Washington. 279 pp.](#)
- 27 Martorello, D. A. 20010b6. Mountain goat status and trend report: statewide. Pages 1059-1064 in  
28 Washington Department of Fish and Wildlife. 201006 game status and trend report.  
29 Washington Department of Fish and Wildlife, Olympia, Washington. 27957 pp.
- 30 McCorquodale, S., P. Wik, P. Fowler, and T. Owens. 201009. Elk survival and mortality factors in  
31 the Blue Mountains of Washington, 2003-2006. Washington Department of Fish and Wildlife,  
32 Olympia, Washington.
- 33 McCorquodale, S. M., R. Wiseman, and C. L. Marcum. 2003. Survival and harvest vulnerability of elk  
34 in the Cascade Range of Washington. *Journal of Wildlife Management* 67:248-257.
- 35 McNay, M. E. 2002a. Wolf-human interactions in Alaska and Canada: a review of the case history.  
36 *Wildlife Society Bulletin* 30:831-843.
- 37 McNay, M. E. 2002b. A case history of wolf-human encounters in Alaska and Canada. Technical  
38 Bulletin 13, Alaska Department of Fish and Game, Juneau, Alaska.  
39 <[http://www.wildlife.alaska.gov/pubs/techpubs/research\\_pdfs/techb13\\_full.pdf](http://www.wildlife.alaska.gov/pubs/techpubs/research_pdfs/techb13_full.pdf)>
- 40 McNay, M. E. 2007. A review of evidence and findings related to the death Kenton Carnegie on  
41 November 8, 2005 near Points North, Saskatchewan. Alaska Department of Fish and Game,  
42 Fairbanks, Alaska.
- 43 [Mech, L. D. 2001. Managing Minnesota's recovered wolves. Wildlife Society Bulletin 29:70-77.](#)
- 44 Mech, L. D. 1970. The wolf: the ecology and behavior of an endangered species. Natural History  
45 Press, Garden City, New York.
- 46 Mech, L. D. 2007. Femur-marrow fat of white-tailed deer fawns killed by wolves. *Journal of Wildlife*  
47 *Management* 71:920-923.

- 1 Mech, L. D. and L. Boitani. 2003a. Wolf social ecology. Pages 1-34 *in* L. D. Mech and L. Boitani,  
2 editors. Wolves: behavior, ecology, and conservation. University of Chicago Press, Chicago,  
3 Illinois.
- 4 Mech, L. D. and L. Boitani. 2003b. Ecosystem effects of wolves. Pages 158-160 *in* L. D. Mech and  
5 L. Boitani, editors. Wolves: behavior, ecology, and conservation. University of Chicago Press,  
6 Chicago, Illinois.
- 7 [Mech, L. D., and M. E. Nelson. 2000. Do wolves affect white-tailed buck harvest in northeastern  
8 Minnesota? -Journal of Wildlife Management 64:129-136.](#)
- 9 Mech, L. D. and R. O. Peterson. 2003. Wolf-prey relations. Pages 131-160 *in* L. D. Mech and L.  
10 Boitani, editors. Wolves: behavior, ecology, and conservation. University of Chicago Press,  
11 Chicago, Illinois.
- 12 Mech, L. D., S. M. Goyal, W. J. Paul, and W. E. Newton. 2008. Demographic effects of canine  
13 parvovirus on a free-ranging wolf population over 30 years. *Journal of Wildlife Diseases*  
14 44:824-836.
- 15 Mech, L. D., E. K. Harper, T. J. Meier, and W. J. Paul. 2000. Assessing factors that may predispose  
16 Minnesota farms to wolf depredation on cattle. *Wildlife Society Bulletin* 28:623-629.
- 17 Merkle, J. A., D. R. Stahler, and D. W. Smith. 2009. Interference competition between gray wolves  
18 and coyotes in Yellowstone National Park. *Canadian Journal of Zoology* 87:56-63.
- 19 Messier, F. 1994. Ungulate population models with predation: a case study with the North American  
20 moose. *Ecology* 75:478-488.
- 21 [Meyers, P. M. 2009. 2009 Columbian white-tailed deer population estimates. U.S. Fish and Wildlife  
22 Service, Julia Butler Hansen Refuge, Cathlamet, Washington.](#)
- 23 MDNR (Minnesota Department of Natural Resources). 2001. Minnesota wolf management plan.  
24 Division of Wildlife, Minnesota Department of Natural Resources, St Paul, Minnesota.
- 25 [MDNR \(Michigan Department of Natural Resources\). 2008. Michigan wolf management plan.  
26 Division of Wildlife, Michigan Department of Natural Resources, Lansing, Michigan.](#)
- 27 MFWP (Montana Fish, Wildlife & Parks). 2003. Montana gray wolf conservation and management  
28 plan: final environmental impact statement. Montana Fish, Wildlife & Parks, Helena, Montana.  
29 <<http://fwp.mt.gov/wildthings/wolf/finalwolfeis.html>>
- 30 MFWP (Montana Fish, Wildlife & Parks). 2007a. Wolves and human safety. Montana Fish, Wildlife &  
31 Parks, Helena, Montana. <<http://fwp.mt.gov/wildthings/wolf/human.html>>
- 32 MFWP (Montana Fish, Wildlife & Parks). 2007b. Wolves and big game in Montana. Montana Fish,  
33 Wildlife & Parks, Helena, Montana. <<http://fwp.mt.gov/wildthings/wolf/gamefaq.html#pop>>
- 34 [MFWP \(Montana Fish, Wildlife & Parks\). 2010. Montana rule 10\(i\) proposal, West Fork of the  
35 Bitterroot. Montana Fish, Wildlife & Parks, Helena, Montana.](#)
- 36 Milne, D. G., A. S. Harestad, and K. Atkinson. 1989. Diets of wolves on northern Vancouver Island.  
37 *Northwest Science* 63:83-86.
- 38 [Milstein, M. 2008. Wolves prowl, howl, don't growl: a state biologist reports the predators are  
39 spreading but without conflict. The Oregonian 2008\(November 7\).](#)
- 40 Mitchell, M. S., D. E. Ausband, C. A. Sime, E. E. Bangs, J. A. Gude, M. D. Jimenez, C. M. Mack, T.  
41 J. Meier, M. S. Nadeau, and D. W. Smith. 2008. Estimation of successful breeding pairs for  
42 wolves in the northern Rocky Mountains, USA. *Journal of Wildlife Management* 72:881-891.
- 43 [Mladenoff, D. J., M. K. Clayton, S. D. Pratt, T. A. Sickley, and A. P. Wydeven. 2009. Change in  
44 occupied wolf habitat in the northern Great Lakes region. Pages 119-138 \*in\* Wydeven, T. R.,  
45 Van Deelen, and E. J. Heske, editors. \*Recovery of gray wolves in the Great Lakes region of  
46 the United States: an endangered species success story.\* Springer, New York, New York.](#)

Formatted: Not Highlight

Formatted: Not Highlight

Formatted: Font: 12 pt

- 1 [Mladenoff, D. J., R. G. Haight, T. A. Sickley, and A. P. Wydeven. 1997. Causes and implications of](#)  
2 [species restoration in altered ecosystems: a spatial landscape projection of wolf population](#)  
3 [recovery. \*BioScience\* 47:21-31.](#)
- 4 [Mladenoff, D. J., T. A. Sickley, R. G. Haight, and A. P. Wydeven. 1995. A regional landscape](#)  
5 [analysis and prediction of favorable gray wolf habitat in the northern Great Lakes region.](#)  
6 [\*Conservation Biology\* 9:279-294.](#)
- 7 [Mladenoff, D. J., T. A. Sickley, and A. P. Wydeven. 1999. Predicting gray wolf landscape](#)  
8 [recolonization: logistic regression models vs. new field data. \*Ecological Applications\* 9:37-](#)  
9 [44.](#)
- 10 Montag, J. M., M. E. Patterson, and B. Sutton. 2003. Political & social viability of predator  
11 compensation programs in the west: final project report. School of Forestry, University of  
12 Montana, Missoula, Montana.
- 13 Montag, J. M., M. E. Patterson, and W. A. Freimund. 2005. The wolf viewing experience in the  
14 Lamar Valley of Yellowstone National Park. *Human Dimensions of Wildlife* 10:273–284.
- 15 Moore, D. A., W. M. Sischo, A. Hunter, and T. Miles. 2000. Animal bite epidemiology and  
16 surveillance for rabies postexposure prophylaxis. *Journal of the American Veterinary Medicine*  
17 *Association* 217:190-194.
- 18 [Morehouse, A. T. and M. S. Boyce. 2011. From venison to beef: seasonal changes in wolf diet](#)  
19 [composition in a livestock grazing landscape. \*Frontiers in Ecology and the Environment\*](#)  
20 [2011:doi 10.1890/100172.](#)
- 21 Mowat, G. 2007. Large carnivore population review for the Kootenay Region. British Columbia  
22 Ministry of Environment, Kootenay Region, Nelson, British Columbia.
- 23 [Muhly, T. B. and M. Musiani. 2009. Livestock depredation by wolves and the ranching economy in](#)  
24 [the northwestern U.S. \*Ecological Economics\* 68:2439-2450.](#)
- 25 [Muhly, T., C. C. Gates, C. Callaghan, and M. Musiani. 2010. Livestock husbandry practices reduce](#)  
26 [wolf depredation risk in Alberta, Canada. Pages 261-286 \*in\* M. Musiani, L. Boitani, and P. C.](#)  
27 [Paquet. \*The world of wolves: new perspectives on ecology, behavior, and management\*.](#)  
28 [University of Calgary Press, Calgary, Alberta.](#)
- 29 [Muhly, T. B., M. Alexander, M. S. Boyce, R. Creasey, M. Hebblewhite, D. Paton, J. A. Pitt, and M.](#)  
30 [Musiani. 2010b. Differential risk effects of wolves on wild versus domestic prey have](#)  
31 [consequences for conservation. \*Oikos\* 119:1243-1254.](#)
- 32 Muñoz-Fuentes, V., C. T. Darimont, R. K. Wayne, P. C. Paquet, and J. A. Leonard. 2009a.  
33 Ecological factors drive differentiation in wolves from British Columbia. *Journal of*  
34 *Biogeography* 36:1516-1531.
- 35 Muñoz-Fuentes, V., C. T. Darimont, P. C. Paquet, and J. A. Leonard. 2009b. The genetic legacy of  
36 extirpation and re-colonization in Vancouver Island wolves. *Conservation Genetics*. DOI  
37 10.1007/s10592-009-9974-1.
- 38 [Murie, A. 1935. \*Wildlife of the Olympics. Special Report, Wildlife Division, National Park Service,\*](#)  
39 [Department of the Interior, Port Angeles, Washington.](#)
- 40 [Murie, O. J. 1916-1917. \*Olympic Mts. notes of Olaus J. Murie, Jan. 3, 1916 to Mar. 3, 1917.\*](#)  
41 [Unpublished field notes on file at Washington Department of Fish and Wildlife, Olympia,](#)  
42 [Washington.](#)
- 43 [Murray, D. L., D. W. Smith, E. E. Bangs, C. Munnack, J. K. Oakleaf, J. Fontaine, D. Boyd, M.](#)  
44 [Jimenez, C. Niemeyer, T. J. Meier, D. Stahler, J. Holyan, and V. J. Asher. -2010. -Death from](#)  
45 [anthropogenic causes is partially compensatory in recovering wolf populations. -\*Biological\*](#)  
46 [Conservation](#) 143:2514-2524.

Formatted: Font: Italic

Formatted: Font color: Auto

- 1 Murphy, K. 1998. The ecology of the cougar (*Puma concolor*) in the northern Yellowstone ecosystem:  
2 interactions with prey, bears, and humans. Ph.D. Dissertation, University of Idaho, Moscow,  
3 Idaho.
- 4 Musiani, M., C. Mamo, L. Boitani, C. Callaghan, C. C. Gates, L. Mattei, E. Visalberghi, S. Breck, and  
5 G. Volpi. 2003. Wolf depredation trends and the use of fladry barriers to protect livestock in  
6 western North America. *Conservation Biology* 17:1538-1547.
- 7 Musiani, M., T. Muhly, C. C. Gates, C. Callaghan, M. E. Smith, and E. Tosani. 2005. Seasonality and  
8 reoccurrence of depredation and wolf control in western North America. *Wildlife Society*  
9 *Bulletin* 33:876-887.
- 10 Myers, W. L., L. C. Bender, P. E. Fowler, and B. R. Lyndaker. 1999a. Population parameters and  
11 trends. Pages 43-72 *in* W. L. Myers, editor. An assessment of elk population trends and habitat  
12 use with special reference to agricultural damage zones in the northern Blue Mountains of  
13 Washington. Washington Department of Fish and Wildlife, Olympia, Washington.
- 14 [Myers, W. L., W. Y. Chang, S. S. Germaine, W. M. Vander Haegen, and T. E. Owens. 2008. An](#)  
15 [analysis of deer and elk-vehicle collision sites along state highways in Washington state.](#)  
16 [Washington Department of Fish and Wildlife, Olympia, Washington.](#)
- 17
- 18 Myers, W. L., B. Lyndaker, P. E. Fowler, and W. Moore. 1999b. Investigations of calf elk mortalities  
19 in southeast Washington. Progress Report, Washington Department of Fish and Wildlife,  
20 Olympia, Washington.
- 21 [Naughton-Treves, L., R. Grossberg, and A. Treves. 2003. Paying for tolerance: rural citizens'](#)  
22 [attitudes toward wolf depredation and compensation. \*Conservation Biology\* 17:1500-1511.](#)
- 23 NASS (National Agricultural Statistical Service). 2004. 2002 census of agriculture: Washington, state  
24 and county data. Volume 1, Geographic Area Series, Part 47, AC-02-A-47. National  
25 Agricultural Statistics Service, U.S. Department of Agriculture, Washington, D.C.  
26 <<http://www.nass.usda.gov/census/census02/volume1/wa/WAVolume104.pdf>>
- 27 NASS (National Agricultural Statistical Service). 2005. Sheep and goats death loss. National  
28 Agricultural Statistics Service, U.S. Department of Agriculture, Washington, D.C.  
29 <<http://usda.mannlib.cornell.edu/usda/current/sgdl/sgdl-05-06-2005.pdf>>
- 30 NASS (National Agricultural Statistical Service). 2006. Cattle death loss. National Agricultural  
31 Statistics Service, U.S. Department of Agriculture, Washington, D.C.  
32 <<http://usda.mannlib.cornell.edu/usda/current/CattDeath/CattDeath-05-05-2006.pdf>>
- 33 NASS (National Agricultural Statistical Service). 2007a. 2007 Washington agricultural bulletin.  
34 Washington Field Office, National Agricultural Statistical Service, U.S. Department of  
35 Agriculture, Olympia, Washington.  
36 <[http://www.nass.usda.gov/Statistics\\_by\\_State/Washington/Publications/Annual\\_Statistical](http://www.nass.usda.gov/Statistics_by_State/Washington/Publications/Annual_Statistical_Bulletin/annual2007.pdf)  
37 [Bulletin/annual2007.pdf](#)>
- 38 NASS (National Agricultural Statistical Service). 2007b. Farm labor. Report for November 2007,  
39 National Agricultural Statistical Service, U.S. Department of Agriculture, Washington, D.C.  
40 <<http://usda.mannlib.cornell.edu/usda/current/FarmLabo/FarmLabo-11-16-2007.pdf>>
- 41 NASS (National Agricultural Statistical Service). 2007c. Meat animals production, disposition, and  
42 income: 2006 summary. Report Mt An 1-1 (07), National Agricultural Statistical Service, U.S.  
43 Department of Agriculture, Washington, D.C.  
44 <<http://usda.mannlib.cornell.edu/usda/current/MeatAnimPr/MeatAnimPr-04-27-2007.pdf>>
- 45 National Centers for Disease Control and Prevention. 2003. Nonfatal dog bite-related injuries  
46 treated in hospital emergency departments – United States, 2001. *Morbidity and Mortality*  
47 *Weekly Report* 52:605-610.

- 1 National Research Council. 1997. Wolves, bears, and their prey in Alaska: biological and social  
2 challenges in wildlife management. National Academy Press, Washington, D.C.
- 3 ~~Nelson, J. 2006. Deer status and trend report: statewide. Pages 6-9 in Washington Department of  
4 Fish and Wildlife. 2006 game status and trend report. Washington Department of Fish and  
5 Wildlife, Olympia, Washington. 257 pp.~~
- 6 ~~Nelson, J. 2009. Deer status and trend report: statewide. Pages 3-5 in Washington Department of  
7 Fish and Wildlife. 2009 game status and trend report. Washington Department of Fish and  
8 Wildlife, Olympia, Washington. 271 pp.~~
- 9 [Nelson, M. E. and L. D. Mech. 1986. Relationship between snow depth and gray wolf predation on  
10 white-tailed deer. \*Journal of Wildlife Management\* 50:471-474.](#)
- 11 Nickerson, N., C. Oschell, L. Rademaker, and R. Dvorak. 2007. Montana's outfitting industry:  
12 economic impact and industry-client analysis. Research Report 2007-1, Institute for Tourism  
13 and Recreation Research, University of Montana, Montana. <[http://www.foam-  
15 montana.org/downloads/MTOutfittingSurveyReport.pdf](http://www.foam-<br/>14 montana.org/downloads/MTOutfittingSurveyReport.pdf)>
- 16 [Nie, M. A. 2002. Wolf recovery and management as value-based political conflict. \*Ethics, Place  
and Environment\* 5:65-71.](#)
- 17 NPS (National Park Service). 2003. Management of habituated wolves in Yellowstone National  
18 Park. National Park Service, Yellowstone National Park, Wyoming.
- 19 Oakleaf, J. K., C. Mack, and D. L. Murray. 2003. Effects of wolves on livestock calf survival and  
20 movements in central Idaho. *Journal of Wildlife Management* 67:299-306.
- 21 Oakleaf, J. K., D. L. Murray, J. R. Oakleaf, E. E. Bangs, C. M. Mack, D. W. Smith, J. A. Fontaine, M.  
22 D. Jimenez, T. J. Meier, and C. C. Niemeyer. 2006. Habitat selection by recolonizing wolves in  
23 the northern Rocky Mountains of the United States. *Journal of Wildlife Management* 70:554-  
24 563.
- 25 ODFW (Oregon Department of Fish and Wildlife). 2005. Oregon wolf conservation and  
26 management plan. Oregon Department of Fish and Wildlife, Salem, Oregon.
- 27 ODFW (Oregon Department of Fish and Wildlife). 2008. Hot topics: gray wolves. Oregon  
28 Department of Fish and Wildlife, Salem, Oregon.  
29 <<http://www.dfw.state.or.us/Wolves/index.asp>>
- 30 ~~ODFW (Oregon Department of Fish and Wildlife). 2010. Oregon wolf conservation and  
31 management plan [updated version]. Oregon Department of Fish and Wildlife, Salem, Oregon.~~
- 32 OFM (Office of Financial Management). 2006. Forecast of the state population by age and sex: 1990  
33 to 2030. Office of Financial Management, Olympia, Washington.  
34 <<http://www.ofm.wa.gov/pop/stfc/stfc2006/stfc2006.pdf>>
- 35 OFM (Office of Financial Management). 2007a. April 1 population of cities, towns, and counties  
36 used for allocation of selected state revenues, State of Washington. Office of Financial  
37 Management, Olympia, Washington.  
38 <<http://www.ofm.wa.gov/pop/april1/finalpop2007.pdf>>
- 39 OFM (Office of Financial Management). 2007b. Median household income estimates by county:  
40 1989 to 2006 and projection for 2007. Office of Financial Management, Olympia, Washington.  
41 <<http://www.ofm.wa.gov/economy/hhinc/medinc.pdf>>
- 42 OFM (Office of Financial Management). 2008. Counties with population density less than 100  
43 persons per square mile. Office of Financial Management, Olympia, Washington.  
44 <<http://www.ofm.wa.gov/popden/rural.asp>>
- 45 OSC (Office of Species Conservation). 2011 ~~08. Idaho wolf depredation compensation plan Wolves.~~  
46 Office of Species Conservation, Governor's Office, Boise, Idaho.



- 1 <<http://species.idaho.gov/list/wolves.html>[http://species.idaho.gov/pdf/Id\\_Wolf\\_%20Dep-Comp\\_%20Plan\\_%20GS\\_%2008.pdf](http://species.idaho.gov/pdf/Id_Wolf_%20Dep-Comp_%20Plan_%20GS_%2008.pdf)>
- 2
- 3 Palmquist, J. 2002. The gray wolf in Washington: species status and possibilities for natural recovery.  
4 Wolf Haven International, Tenino, Washington.  
5 <[http://www.wolfhaven.org/PDFs/wolf\\_in\\_WA.pdf](http://www.wolfhaven.org/PDFs/wolf_in_WA.pdf)>
- 6 Person, D. K., M. Kirchhoff, V. Van Ballenberghe, G. C. Iverson, and E. Grossman. 1996. The  
7 Alexander Archipelago wolf: a conservation assessment. General Technical Report PNW-  
8 GTR-384, Pacific Northwest Research Station, USDA Forest Service, Portland, Oregon.
- 9 Person, D. K. and A. L. Russell. 2009. Reproduction and den site selection by wolves in a disturbed  
10 landscape. *Northwest Science* 83:211-224.
- 11 Peterson, R. O. and P. Ciucci. 2003. The wolf as a carnivore. Pages 104-130 *in* L. D. Mech and L.  
12 Boitani, editors. *Wolves: behavior, ecology, and conservation*. University of Chicago Press,  
13 Chicago, Illinois.
- 14 Peterson, R. O., N. J. Thomas, J. M. Thurber, J. A. Vucetich, and T. A. Waite. 1998. Population  
15 limitation and the wolves of Isle Royale. *Journal of Mammalogy* 79:828-841.
- 16 Pisano, R. 1979. Does the Cascade wolf survive? *Oryx* 15:185-190.
- 17 Pletscher, D. H., R. R. Ream, D. K. Boyd, M. W. Fairchild, and K. E. Kunkel. 1997. Population  
18 dynamics of a recolonizing wolf population. *Journal of Wildlife Management* 61:459-465.
- 19 [Potvin, M. J., T. D. Drummer, J. A. Vucetich, D. E. Beyer, Jr., R. O. Peterson, and J. H. Hammill. 2005. Monitoring and habitat analysis for wolves in upper Michigan. \*Journal of Wildlife Management\* 69:1660-1669.](#)
- 20
- 21
- 22 Proffitt, K. M., J. I. Grigg, K. L. Hamlin, and R. A. Garrott. 2009. Contrasting effects of wolves and  
23 human hunters on elk behavioral responses to predation risk. *Journal of Wildlife Management*  
24 73:345-356.
- 25 [Prugh, L. R., C. J. Stoner, C. W. Epps, W. T. Bean, W. J. Ripple, A. S. Laliberte, and J. S. Brashares. 2009. The rise of the mesopredator. \*BioScience\* 59:779-791.](#)
- 26
- 27 Pynn, L. 2008. Wolves making comeback after century of bounties, poisoning. *Vancouver Sun*  
28 2008(February 5).
- 29 [Rachael, J. 2010. Project W-170-R-33 progress report, elk, Study I, Job 1. Idaho Department of Fish and Game, Boise, Idaho.](#)
- 30
- 31 Rääkkönen, J., J. A. Vucetich, R. O. Peterson, and M. P. Nelson. 2009. Congenital bone deformities  
32 and the inbred wolves (*Canis lupus*) of Isle Royale. *Biological Conservation* 142:1025-1031.
- 33 Ratti, J. T., M. Weinstein, J. M. Scott, P. Avsharian, A.-M. Gillesberg, C. A. Miller, M. M. Szepanski,  
34 and L. K. Bomar. 1999. Feasibility study on the reintroduction of gray wolves to the Olympic  
35 Peninsula. Department of Fish and Wildlife Resources and Idaho Cooperative Research Unit,  
36 University of Idaho, Moscow, Idaho.
- 37 Ray, C., M. Gilpin, and A. T. Smith. 1991. The effect of conspecific attraction on metapopulation  
38 dynamics. *Biological Journal of the Linnean Society* 42:123-134.
- 39 Ray, V. F. 1933. The Sanpoil and Nespelem: Salishan peoples of northeastern Washington.  
40 University of Washington Publications in Anthropology 5:1-237.
- 41 Ream, R. R., M. W. Fairchild, D. K. Boyd, and D. H. Pletscher. 1991. Population dynamics and  
42 home range changes in a colonizing wolf population. Pages 349-366 *in* R. B. Keiter and M. S.  
43 Boyce, editors. *The Greater Yellowstone Ecosystem: redefining America's wilderness heritage*.  
44 Yale University Press, New Haven, Connecticut.
- 45 [Reed, D. H., J. J. O'Grady, B. W. Brook, J. D. Ballou, and R. Frankham. 2003. Estimates of minimum viable population sizes for vertebrates and factors influencing those estimates. \*Biological Conservation\* 113:23-34.](#)
- 46
- 47

- 1 [Rich, L. N. 2010. An assessment of factors influencing territory size and the use of hunter surveys](#)  
 2 [for monitoring wolves in Montana. University of Montana, Missoula, Montana.](#)
- 3 Ripple, W. J. and R. L. Beschta. 2004. Wolves and the ecology of fear: can predation risk structure  
 4 ecosystems? *BioScience* 54:755-766.
- 5 Ripple, W. J. and R. L. Beschta. 2007. Restoring Yellowstone's aspen with wolves. *Biological*  
 6 *Conservation* 138:514-519.
- 7 [Robinson, M. J. 2005. Predatory bureaucracy: the extermination of wolves and the transformation of](#)  
 8 [the West. University Press of Colorado, Boulder, Colorado.](#)
- 9 [Roell, B. J., D. E. Beyer, Jr., P. E. Lederle, D. H. Lonsway, and K. L. Sitar. 2010. Michigan wolf](#)  
 10 [management 2009 report. Wildlife Division Report No. 3511, Michigan Department of](#)  
 11 [Natural Resources & Environment, Lansing, Michigan.](#)
- 12 Rooney, T. P. and D. P. Anderson. 2009. Are wolf-mediated trophic cascades boosting biodiversity  
 13 in the Great Lakes region? Pages 205-215 *in* A. P. Wydeven, T. R. Van Deelen, and E. J.  
 14 Heske, editors. *Recovery of gray wolves in the Great Lakes region of the United States: an*  
 15 *endangered species success story*. Springer, New York, New York.
- 16 [Rosenheim, J. A. 2004. Top predators constrain the habitat selection games played by intermediate](#)  
 17 [predators and their prey. \*Israel Journal of Zoology\* 50:129-138.](#)
- 18 [Ruid, D. B., W. J. Paul, B. J. Roell, A. P. Wydeven, R. C. Willging, R. L. Jurewicz, and D. H.](#)  
 19 [Lonsway. 2009. Wolf-human conflicts and management in Minnesota, Wisconsin, and](#)  
 20 [Michigan. Pages 279-295 \*in\* A. P. Wydeven, T. R. Van Deelen, and E. J. Heske, editors.](#)  
 21 [Recovery of gray wolves in the Great Lakes region of the United States: an endangered species](#)  
 22 [success story. Springer, New York, New York.](#)
- 23 [Ruth, T. K. 2004a. Ghost of the Rockies: the Yellowstone cougar project. \*Yellowstone Science\*](#)  
 24 [12:13-24.](#)
- 25 [Ruth, T. K. 2004b. Patterns of resource use among cougars and wolves in northwestern Montana](#)  
 26 [and southeastern British Columbia. Ph.D. dissertation, University of Idaho, Moscow, Idaho.](#)
- 27 [Ruth, T. K. and P. C. Buotte. 2007. Cougar ecology and cougar carnivore interactions in](#)  
 28 [Yellowstone National Park. Hornocker Wildlife Institute/Wildlife Conservation Society,](#)  
 29 [Bozeman, Montana.](#)
- 30 [Ruth, T. K. and K. Murphy. 2010. Competition with other carnivores for prey. Pages 163-172 \*in\* M.](#)  
 31 [Hornocker and S. Negri, editors. \*Cougar ecology and conservation\*. University of Chicago](#)  
 32 [Press, Chicago, Illinois.](#)
- 33 Sacks, J. J., M. Kresnow, and B. Houston. Dog bites: how big a problem? *Injury Prevention* 2:52-54.
- 34 Sand, H., P. Wabakken, B. Zimmermann, Ö. Johansson, H. C. Pedersen, and O. Liberg. 2008.  
 35 Summer kills and predation pattern in a wolf-moose system: can we rely on winter estimates?  
 36 *Oecologia* 156:53-64.
- 37 Schaller, D. T. 1996. The ecocenter as tourist attraction: Ely and the International Wolf Center.  
 38 <<http://www.eduweb.com/schaller/IWCsummary.html>>
- 39 [Schanning, K. 2009. Human dimensions: public opinion research concerning wolves in the Great](#)  
 40 [Lakes States of Michigan, Minnesota, and Wisconsin. Pages 251-265. \*in\* A. P. Wydeven, T. R.](#)  
 41 [Van Deelen, and E. J. Heske, editors. \*Recovery of gray wolves in the Great Lakes region of\*](#)  
 42 [the United States: an endangered species success story. Springer, New York, New York.](#)
- 43 Scheffer, V. B. 1995. Mammals of the Olympic National Park and vicinity (1949). *Northwest Fauna*  
 44 2:5-133.
- 45 Schilowsky, R. 2009. 2009 big game hunting season recommendation summary. Wyoming Game  
 46 and Fish Commission, Cheyenne, Wyoming.

Formatted: Indent: Left: 0", Hanging: 0.38"

Formatted: Not Highlight

Formatted: Font: Italic



- 1 Schumaker, N. H. 1998. A user's guide to the PATCH model. EPA/600/R-98/135, U.S.  
2 Environmental Protection Agency, Corvallis, Oregon.
- 3 Scott, B. M. V. and D. M. Shackleton. 1980. Food habits of two Vancouver Island wolf packs: a  
4 preliminary study. Canadian Journal of Zoology 58:1203-1207.
- 5 Servheen, C. and R. R. Knight. 1993. Possible effects of a restored gray wolf population on grizzly  
6 bears in the Greater Yellowstone Area. Pages 28-37 *in* R. S. Cook, editor. Ecological issues on  
7 reintroducing wolves into Yellowstone National Park. U.S. National Park Service Scientific  
8 Monograph Series NPS/NRYELL/NRSM-93-22.
- 9 Seton, E. T. 1929. Lives of game animals. Volume 1. Cats, wolves, and foxes. Doubleday, Doran and  
10 Co., New York.
- 11 [Shepherd, J. and D. L. Base. 2010. Moose status and trend report: Region 1, GMUs 101, 105, 108,  
12 111, 113, 117, 121, 124 W. Pages 163-167 \*in\* Washington Department of Fish and Wildlife.  
13 2010 game status and trend report. Washington Department of Fish and Wildlife, Olympia,  
14 Washington. 279 pp.](#)
- 15 Shivik, J. A. 2006. Tools for the edge: what's new for conserving carnivores. BioScience 56:253-259.
- 16 [Shoshone and Arapaho Tribal Fish and Game Department. 2007. Wolf management plan for the  
17 Wind River Reservation. Shoshone and Arapaho Tribal Fish and Game Department, Ethete,  
18 Wyoming. < http://www.fws.gov/mountain-prairie/species/mammals/wolf/>](#)
- 19 Sime, C. A., E. Bangs, E. Bradley, J. E. Steuber, K. Glazier, P. J. Hoover, V. Asher, K. Laudon, M.  
20 Ross, and J. Trapp. 2007. Gray wolves and livestock in Montana: a recent history of damage  
21 management. Proceedings of the Wildlife Damage Management Conference 12:16-35.
- 22 Sinclair, A. R. E. and R. P. Pech. 1996. Density dependence, stochasticity, compensation and  
23 predator regulation. Oikos 75:164-173.
- 24 Singleton, P. H., W. L. Gaines, and J. F. Lehmkuhl. 2002. Landscape permeability for large  
25 carnivores in Washington: a geographic information system weighted-distance and least-cost  
26 corridor assessment. Research Paper PNW-RP-549, Pacific Northwest Research Station,  
27 USDA Forest Service, Portland, Oregon.
- 28 Skogland, T. 1991. What are the effects of predators on large ungulate populations? Oikos 61:401-  
29 411.
- 30 Smith, D. W. 1998. Yellowstone wolf project: annual report, 1997. YCR-NR-98-2, National Park  
31 Service, Yellowstone Center for Resources, Yellowstone National Park, Wyoming.
- 32 Smith, D. W. and E. Almborg. 2007. Wolf diseases in Yellowstone National Park. Yellowstone  
33 Science 15(2):17-19.
- 34 Smith, D. W. and G. Ferguson. 2005. The decade of the wolf: returning the wild to Yellowstone.  
35 Lyons Press, Guilford, Connecticut.
- 36 [Smith, D. W., E. E. Bangs, J. K. Oakleaf, C. Mack, J. Fontaine, D. Boyd, M. Jimenez, D. H.  
37 Pletscher, C. C. Niemeyer, T. J. Meier, D. R. Stahler, J. Holyan, V. J. Asher, and D. L. Murray.  
38 2010. Survival of colonizing wolves in the northern Rocky Mountains of the United States,  
39 1982-2004. Journal of Wildlife Management 74:620-634.](#)
- 40 Smith, D. W., T. D. Drummer, K. M. Murphy, D. S. Guernsey, and S. B. Evans. 2004. Winter prey  
41 selection and estimation of wolf kill rates in Yellowstone National Park, 1995-2000. Journal of  
42 Wildlife Management 68:153-166.
- 43 Smith, D. W., K. M. Murphy, and D. S. Guernsey. 2000. Yellowstone wolf project: annual report,  
44 1999. YCR-NR-2000-01, National Park Service, Yellowstone Center for Resources,  
45 Yellowstone National Park, Wyoming.
- 46 [Smith, D. W., D. R. Stahler, E. Albers, M. Mertz, L. Williamson, N. Ehlers, K. Cassidy, J. Irving, R.  
47 Raymond, E. Almborg, and R. McIntyre. 2009. Yellowstone Wolf Project: Annual Report,](#)

Formatted: Font: 12 pt, Not Bold

- 1 [2008. National Park Service, Yellowstone Center for Resources, Yellowstone National Park,](#)  
 2 [Wyoming, YCR-2009-03.](#)
- 3 [Smith, D. W., D. R. Stahler, and D. S. Guernsey. 2006. Yellowstone Wolf project: Annual Report,](#)  
 4 [2005. National Park Service, Yellowstone Center for Resources, Yellowstone National Park,](#)  
 5 [Wyoming, YCR-2006-04.](#)
- 6 Smith, D. W., R. O. Peterson, and D. B. Houston. 2003. Yellowstone after wolves. *BioScience*  
 7 53:330-340.
- 8 Smith, J. L., W. A. Michaelis, K. Sloan, J. Musser, and D. J. Pierce. 1994. An analysis of elk poaching  
 9 losses, and other mortality sources in Washington using biotelemetry. Federal Aid in Wildlife  
 10 Restoration Project Report, Washington Department of Fish and Wildlife, Olympia,  
 11 Washington. 79 pp.
- 12 [Sommers, A. P., C. C. Price, C. D. Urbigkit, and E. M. Peterson. 2010. Quantifying economic](#)  
 13 [impacts of large-carnivore depredation on bovine calves. \*Journal of Wildlife Management\*](#)  
 14 [74:1425-1434.](#)
- 15 [Soulé, M. E., D. T. Bolger, A. C. Alberts, J. Wright, M. Sorice, and S. Hill. 1988. Reconstructed](#)  
 16 [dynamics of rapid extinctions of chaparral-requiring birds in urban habitat islands.](#)  
 17 [-\*Conservation Biology\* 2:75-91.](#)
- 18 [Stahler, D. R., D. W. Smith, and D. S. Guernsey. 2006. Foraging and feeding ecology of the gray](#)  
 19 [wolf \(\*Canis lupus\*\): lessons from Yellowstone National Park, Wyoming, USA. \*Journal of\*](#)  
 20 [Nutrition](#) 36:1923S-1926S.
- 21 [Stenglein, J. L., L. P. Waits, D. E. Ausband, P. Zager, and C. M. Mack. 2010. Efficient, noninvasive](#)  
 22 [genetic sampling for monitoring reintroduced wolves. \*Journal of Wildlife Management\*](#)  
 23 [74:1050-1058.](#)
- 24 [Stone, S. A. 2009. Compensation and non-lethal deterrent programs: building tolerance for wolf](#)  
 25 [restoration in the Rockies. Pages 141-158 in M. Musiani, L. Boitani, and P. C. Paquet \(editors\).](#)  
 26 [A new era for wolves and people: wolf recovery, human attitudes, and policy. University of](#)  
 27 [Calgary Press, Calgary, Alberta.](#)
- 28 Stone, S. A., N. Fascione, C. Miller, J. Pissot, G. Schrader, and J. Timberlake. 2008. Livestock and  
 29 wolves: a guide to nonlethal tools and methods to reduce conflicts. Defenders of Wildlife,  
 30 Washington, D.C.
- 31 Stotyn, S. A. 2008. Ecological interactions of mountain caribou, wolves and moose in the north  
 32 Columbia Mountains, British Columbia. M.S. thesis, University of Alberta, Edmonton,  
 33 Alberta.
- 34 Stotyn, S. A., B. N. McLellan, R. Serrouya. 2007. Mortality sources and spatial partitioning among  
 35 mountain caribou, moose, and wolves in the north Columbia Mountains, British Columbia.  
 36 Report prepared for the Columbia Basin Fish and Wildlife Compensation Program, Nelson,  
 37 British Columbia.
- 38 [Stronen, A. V., R. K. Brook, P. C. Paquet, and S. Mclachlan. 2007. Farmer attitudes toward wolves:](#)  
 39 [implications for the role of predators in managing disease. \*Biological Conservation\* 135:1-10.](#)
- 40 Suckley, G. and J. G. Cooper. 1860. The natural history of Washington territory and Oregon, with  
 41 much relating to Minnesota, Nebraska, Kansas, Utah, and California, between the thirty-sixth  
 42 and forty-ninth parallels of latitude, being those parts of the final reports on the survey of the  
 43 Northern Pacific Railroad route, relating to the natural history of the regions explored, with  
 44 full catalogues and descriptions of the plants and animals collected from 1853 to 1860.  
 45 Bailliére Brothers, New York, New York.

Formatted: Font: Italic

- 1 Swenson, J.E., F. Sandegren, M. Heim, S. Brunberg, O. J. Sorensen, A. Soderberg, A. Bjarvall, R.  
2 Franzen, S. Wikan, P. Wabakken, and K. Overskaug. 1996. Er den skandinavisk bjornen farlig?  
3 NINA Oppdragsmelding 404:1-26.
- 4 Switalski, T. A. 2003. Coyote foraging ecology and vigilance in response to gray wolf reintroduction  
5 in Yellowstone National Park. *Canadian Journal of Zoology* 81:985-993.
- 6 Taylor, W. P. and W. T. Shaw. 1927. Mammals and birds of Mount Rainier National Park.  
7 National Park Service, Washington D.C.
- 8 Taylor, W. P. and W. T. Shaw. 1929. Provisional list of the land mammals of Washington.  
9 Occasional Papers of the Charles R. Conner Museum 2:1-32.
- 10 [Tercek, M. T., R. Stottleyer, and R. Renkin. 2010. Bottom-up factors influencing riparian willow  
11 recovery in Yellowstone National Park. \*Western North American Naturalist\* 70:387-399.](#)
- 12 Thiel, R. P., S. Merrill, and L. D. Mech. 1998. Tolerance by denning wolves, *Canis lupus*, to human  
13 disturbance. *Canadian Field-Naturalist* 112:340-342.
- 14 Thompson, J. G. 1993. Addressing the human dimensions of wolf reintroduction: an example using  
15 estimates of livestock depredation and costs of compensation. *Society and Natural Resources*  
16 6:165-179.
- 17 Thompson, I. D. and R. O. Peterson. 1988. Does wolf predation alone limit the moose population  
18 in Pukaskwa Park?: a comment. *Journal of Wildlife Management* 52:556-559.
- 19 Thurber, J. M., R. O. Peterson, J. D. Woolington, and J. A. Vucetich. 1992. Coyote coexistence with  
20 wolves on the Kenai Peninsula, Alaska. *Canadian Journal of Zoology* 70:2494-2498.
- 21 Tompa, F. S. 1983. Status and management of wolves in British Columbia. Pages 20-24 in L. N.  
22 Carbyn, editor. *Wolves in Canada and Alaska: their status, biology, and management*. Canadian  
23 Wildlife Service Report Series 45:1-135.
- 24 [Traill, L. W., C. J. A. Bradshaw, and B. W. Brook. \*Biological Conservation\* 139:159-166.](#)
- 25 [Traill, L. W., B. W. Brook, R. R. Frankham, and C. J. A. Bradshaw. 2010. Pragmatic population  
26 viability targets in a rapidly changing world. \*Biological Conservation\* 143:28-34.](#)
- 27 [Trapp, J. R., P. Beier, C. Mack, D. R. Parsons, and P. C. Paquet. 2008. Wolf, \*Canis lupus\*, den site  
28 selection in the Rocky Mountains. \*Canadian Field-Naturalist\* 122:49-56.](#)
- 29 [Treves, A. 2008. Beyond recovery: Wisconsin's wolf policy 1980-2008. \*Human Dimensions of  
30 Wildlife\* 13:329-338.](#)
- 31 [Treves, A., R. R. Jurewicz, L. Naughton-Treves, R. A. Rose, R. C. Willging, and A. P. Wydeven.  
32 2002. Wolf depredation on domestic animals in Wisconsin, 1976-2000. \*Wildlife Society  
33 Bulletin\* 30:231-241.](#)
- 34 [Treves, A., R. L. Jurewicz, L. Naughton-Treves, and D. S. Wolcove. 2009. The price of tolerance:  
35 wolf damage payments after recovery. \*Biodiversity Conservation\* 18:4003-4021.](#)
- 36 Treves, A., K. A. Martin, J. E. Wiedenhoef, and A. P. Wydeven. 2009. Dispersal of gray wolves in  
37 the Great Lakes region. Pages 191-204 in A. P. Wydeven, T. R. Van Deelen, and E. J. Heske,  
38 editors. *Recovery of gray wolves in the Great Lakes region of the United States: an endangered  
39 species success story*. Springer, New York, New York.
- 40 Treves, A. and L. Naughton-Treves. 2005. Evaluating lethal control in the management of human-  
41 wildlife conflict. Pages 86-106 in R. Woodroffe, S. Thirgood, and A. Rabinowitz, editors.  
42 *People and wildlife: conflict or coexistence?* Cambridge University Press, New York.
- 43 Treves, A., L. Naughton-Treves, E. K. Harper, D. J. Mladenoff, R. A. Rose, T. A. Sickley, and A. P.  
44 Wydeven. 2004. Predicting human-carnivore conflict: a spatial model derived from 25 years of  
45 data on wolf predation on livestock. *Conservation Biology* 18:114-125.
- 46 [Troxell, P. S., K. A. Berg, H. Jaycox, A. L. Strauss, P. Struhsacker, and P. Callahan. 2009. Education  
47 and outreach efforts in support of wolf conservation in the Great Lakes region. Pages 297-309](#)

Formatted: Font: Italic

- 1 [in A. P. Wydeven, T. R. Van Deelen, and E. J. Heske, editors. Recovery of gray wolves in the](#)  
2 [Great Lakes region of the United States: an endangered species success story. Springer, New](#)  
3 [York, New York.](#)
- 4 Unger, D. E., P. W. Keenlance, B. E. Kohn, and E. M. Anderson. 2009. Factors influencing  
5 homesite selection by gray wolves in northwestern Wisconsin and east-central Minnesota.  
6 Pages 175-189 in A. P. Wydeven, T. R. Van Deelen, and E. J. Heske, editors. Recovery of gray  
7 wolves in the Great Lakes region of the United States: an endangered species success story.  
8 Springer, New York, New York.
- 9 United States Congress. 1929. Control of predatory animals. 70<sup>th</sup> Congress, Second session, House  
10 Document Number 497, U.S. Government Printing Office, Washington, D.C.
- 11 Unsworth, R., L. Genova, and K. Wallace. 2005. Mexican wolf Blue Range reintroduction project 5-  
12 year review: socioeconomic component. Final report, Division of Economics, U.S. Fish and  
13 Wildlife Service, Arlington, Virginia.  
14 [15 <http://www.fws.gov/southwest/es/mexicanwolf/pdf/MW5YRSocioeconomicsFinal200512](http://www.fws.gov/southwest/es/mexicanwolf/pdf/MW5YRSocioeconomicsFinal200512)  
16 [31.pdf>](#)
- 17 [Urbigit, C. and J. Urbigit. 2010. A review: the use of livestock protection dogs in association with](#)  
18 [large carnivores in the Rocky Mountains. Sheep and Goat Research Journal 25:1-8.](#)
- 19 USCB (U.S. Census Bureau). 2007. State and county quickfacts. [20 <http://quickfacts.census.gov>](http://quickfacts.census.gov)
- 21 USFWS (U.S. Fish and Wildlife Service). 1987. Northern Rocky Mountain wolf recovery plan. U.S.  
22 Fish and Wildlife Service, Denver, Colorado.
- 23 USFWS (U.S. Fish and Wildlife Service). 1994. The reintroduction of gray wolves to Yellowstone  
24 National Park and Central Idaho. Final Environmental Impact Statement. U.S. Fish and  
25 Wildlife Service, Denver, Colorado.
- 26 USFWS (U.S. Fish and Wildlife Service). 2000. Proposal to reclassify and remove the gray wolf from  
27 the list of endangered and threatened wildlife in portions of the conterminous United States.  
28 Federal Register 65(135):43449-43496.
- 29 USFWS (U.S. Fish and Wildlife Service). 2003. 2001 national and state economic impacts of wildlife  
30 watching: addendum to the 2001 national survey of fishing, hunting and wildlife-associated  
31 recreation. Report 2001-2, U.S. Fish and Wildlife Service, Washington, D.C.  
32 [33 <http://library.fws.gov/nat\\_survey2001\\_economics.pdf>](http://library.fws.gov/nat_survey2001_economics.pdf)
- 34 USFWS (U.S. Fish and Wildlife Service). 2005. Mexican wolf recovery program: progress report #8.  
35 U.S. Fish and Wildlife Service, Albuquerque, New Mexico.  
36 [37 <http://www.fws.gov/southwest/es/mexicanwolf/pdf/Mexican\\_Wolf\\_Recovery\\_Program](http://www.fws.gov/southwest/es/mexicanwolf/pdf/Mexican_Wolf_Recovery_Program)  
38 [Annual\\_Progress\\_Report\\_2005.pdf>](#)
- 39 USFWS (U.S. Fish and Wildlife Service). 2007a. Designating the Northern Rocky Mountain  
40 population of gray wolf as a distinct population segment and removing this distinct population  
41 segment from the federal list of endangered and threatened wildlife. Federal Register  
42 72(26):6106-6139.
- 43 USFWS (U.S. Fish and Wildlife Service). 2007b. Endangered and threatened wildlife and plants;  
44 proposed revision of special regulation for the central Idaho and Yellowstone area  
45 nonessential experimental populations of gray wolves in the northern Rocky Mountains.  
46 Federal Register 72(129):36942-36949.
- 47 USFWS (U.S. Fish and Wildlife Service). 2008a. Endangered and threatened wildlife and plants; final  
48 rule designating the Northern Rocky Mountain population of gray wolf as a distinct  
49 population segment and removing this distinct population segment from the federal list of  
50 endangered and threatened wildlife. Federal Register 73(39):10514-10560.

- 1 USFWS (U.S. Fish and Wildlife Service). 2008b. Endangered and threatened wildlife and plants;  
2 designating the Northern Rocky Mountain population of gray wolf as a distinct population  
3 segment and removing this distinct population segment from the federal list of endangered  
4 and threatened wildlife. Federal Register 73(209):63926-63932.
- 5 USFWS (U.S. Fish and Wildlife Service). 2009. Endangered and threatened wildlife and plants; final  
6 rule to identify the Northern Rocky Mountain population of gray wolf as a distinct population  
7 segment and to revise the list of endangered and threatened wildlife. Federal Register  
8 74(62):15123-15188.
- 9 [USFWS \(U.S. Fish and Wildlife Service\). 2010a. Endangered and threatened wildlife and plants;  
10 reinstatement of protections for the gray wolf in the Northern Rocky Mountains in  
11 compliance with a court order. Federal Register 75\(206\):65574-65579.](#)
- 12 [USFWS \(U.S. Fish and Wildlife Service\). 2010b. Lewis and Clark National Wildlife Refuge and Julia  
13 Butler Hansen Refuge for the Columbian White-tailed Deer draft comprehensive conservation  
14 plan and environmental impact statement. U.S. Fish and Wildlife Service, Ilwaco, Washington.](#)
- 15 [USFWS \(U.S. Fish and Wildlife Service\). 2011a. Endangered and threatened wildlife and plants;  
16 proposed rule to revise the list of endangered and threatened wildlife for the gray wolf \(\*Canis  
17 lupus\*\) in the eastern United States, initiation of status reviews for the gray wolf and for the  
18 eastern wolf \(\*Canis lycaon\*\). Federal Register 76\(87\):26086-26145.](#)
- 19 [USFWS \(U.S. Fish and Wildlife Service\). 2011b. Endangered and threatened wildlife and plants;  
20 reissuance of final rule to identify the Northern Rocky Mountain population of gray wolf as a  
21 distinct population segment and to revise the list of endangered and threatened wildlife. Federal  
22 Register 76\(87\):25590-25592.](#)
- 23 USFWS (U.S. Fish and Wildlife Service) and USCB (U.S. Census Bureau). 2003. 2001 national survey  
24 of fishing, hunting, and wildlife-associated recreation: Washington. FHW/01-WA Rev., U.S.  
25 Fish and Wildlife Service, Washington, D.C.  
26 <<http://www.census.gov/prod/2003pubs/01fhw/fhw01-wa.pdf>>
- 27 USFWS (U.S. Fish and Wildlife Service) and USCB (U.S. Census Bureau). 2007. 2006 national  
28 survey of fishing, hunting, and wildlife-associated recreation. FHW/06-NAT, U.S. Fish and  
29 Wildlife Service, Washington, D.C. <[http://library.fws.gov/nat\\_survey2006\\_final.pdf](http://library.fws.gov/nat_survey2006_final.pdf)>
- 30 USFWS (U.S. Fish and Wildlife Service) and USCB (U.S. Census Bureau). 2008. 2006 national  
31 survey of fishing, hunting, and wildlife-associated recreation: Washington. FHW/06-WA, U.S.  
32 Fish and Wildlife Service, Washington, D.C.  
33 <<http://www.census.gov/prod/2008pubs/fhw06-wa.pdf>>
- 34 USFWS (U.S. Fish and Wildlife Service), Nez Perce Tribe, National Park Service, and U.S.D.A.  
35 Wildlife Services. 2000. Rocky Mountain wolf recovery 1999 annual report. U.S. Fish and  
36 Wildlife Service, Helena, Montana. 23 pp.
- 37 USFWS (U.S. Fish and Wildlife Service), Nez Perce Tribe, National Park Service, and U.S.D.A.  
38 Wildlife Services. 2001. Rocky Mountain wolf recovery 2000 annual report. U.S. Fish and  
39 Wildlife Service, Helena, Montana. 35 pp.
- 40 USFWS (U.S. Fish and Wildlife Service), Nez Perce Tribe, National Park Service, Montana Fish,  
41 Wildlife & Parks, Idaho Fish and Game, and U.S.D.A. Wildlife Services. 2006. Rocky  
42 Mountain Wolf Recovery 2005 interagency annual report. C. A. Sime and E. E. Bangs, editors.  
43 U.S. Fish and Wildlife Service, Helena, Montana. 130 pp.
- 44 USFWS (U.S. Fish and Wildlife Service), Nez Perce Tribe, National Park Service, Montana Fish,  
45 Wildlife & Parks, Idaho Fish and Game, and U.S.D.A. Wildlife Services. 2007. Rocky  
46 Mountain wolf recovery 2006 interagency annual report. C. A. Sime and E. E. Bangs, editors.  
47 U.S. Fish and Wildlife Service, Helena, Montana. 235 pp.

Formatted: Body Text Indent 3, Indent: Left: 0"

Formatted: Not Highlight

- 1 USFWS (U.S. Fish and Wildlife Service), Nez Perce Tribe, National Park Service, Montana Fish,  
2 Wildlife & Parks, Blackfoot Nation, Confederated Salish and Kootenai Tribes, Idaho Fish and  
3 Game, and U.S.D.A. Wildlife Services. 2008. Rocky Mountain wolf recovery 2007 interagency  
4 annual report. C. A. Sime and E. E. Bangs, editors. U.S. Fish and Wildlife Service, Helena,  
5 Montana. 275 pp.
- 6 USFWS (U.S. Fish and Wildlife Service), Nez Perce Tribe, National Park Service, Montana Fish,  
7 Wildlife & Parks, Blackfoot Nation, Confederated Salish and Kootenai Tribes, Idaho Fish and  
8 Game, and U.S.D.A. Wildlife Services. 2009. Rocky Mountain wolf recovery 2008 interagency  
9 annual report. C. A. Sime and E. E. Bangs, editors. U.S. Fish and Wildlife Service, Helena,  
10 Montana.
- 11 [USFWS \(U.S. Fish and Wildlife Service\), Nez Perce Tribe, National Park Service, Montana Fish,](#)  
12 [Wildlife & Parks, Blackfoot Nation, Confederated Salish and Kootenai Tribes, Idaho Fish and](#)  
13 [Game, and U.S.D.A. Wildlife Services. 2010. Rocky Mountain wolf recovery 2009 interagency](#)  
14 [annual report. C. A. Sime and E. E. Bangs, editors. U.S. Fish and Wildlife Service, Helena,](#)  
15 [Montana.](#)
- 16 [USFWS \(U.S. Fish and Wildlife Service\), Montana Fish, Wildlife & Parks, Nez Perce Tribe, National](#)  
17 [Park Service, Blackfoot Nation, Confederated Salish and Kootenai Tribes, Wind River Tribes,](#)  
18 [Washington Department of Wildlife, Oregon Department of Wildlife, Utah Department of](#)  
19 [Natural Resources, and U.S.D.A. Wildlife Services. 2011. Rocky Mountain wolf recovery 2010](#)  
20 [interagency annual report. C. A. Sime and E. E. Bangs, editors. U.S. Fish and Wildlife Service,](#)  
21 [Helena, Montana.](#)
- 22 Van Ballenberghe, V. and W. B. Ballard. 1994. Limitation and regulation of moose populations: the  
23 role of predation. *Canadian Journal of Zoology* 72:2071-2077.
- 24 Van Ballenberghe, V., A. W. Erickson, and D. Byman. 1975. Ecology of the timber wolf in  
25 northeastern Minnesota. *Wildlife Monographs* 43:1-43.
- 26 [van Dijk, J., L. Gustavsen, A. Myrsetrud, R. May, Ø. Flagstad, H. Brøseth, R. Andersen, R. Andersen,](#)  
27 [H. Steen, and A. Landa. 2008. Diet shift of a facultative scavenger, the wolverine, following](#)  
28 [recolonization of wolves. \*Journal of Animal Ecology\* 77:1183-1190.](#)
- 29 Varley, N. and M. S. Boyce. 2006. Adaptive management for reintroductions: updating a wolf  
30 recovery model for Yellowstone National Park. *Ecological Modelling* 193:315-339.
- 31 Vilà, C., A.-K. Sundqvist, Ø. Flagstad, J. Seddon, S. Björnerfeldt, I. Kojola, A. Casulli, H. Sand, P.  
32 Wabakken, and H. Ellegren. 2003. Rescue of a severely bottlenecked wolf (*Canis lupus*)  
33 population by a single immigrant. *Proceedings of the Royal Society of London, Series B*  
34 270:91-97.
- 35 [vonHoldt, B. M., D. R. Stahler, E. E. Bangs, D. W. Smith, M. D. Jimenez, C. M. Mack, C. C.](#)  
36 [Niemeyer, J. P. Pollinger, and R. K. Wayne. 2010. A novel assessment of population structure](#)  
37 [and gene flow in grey wolf populations of the northern Rocky Mountains of the United States.](#)  
38 [Molecular Ecology 19:4412-4427.](#)
- 39 vonHoldt, B. M., D. R. Stahler, D. W. Smith, D. A. Earl, J. P. Pollinger, and R. K. Wayne. 2008. The  
40 genealogy and genetic viability of reintroduced Yellowstone gray wolves. *Molecular Ecology*  
41 17:252-274.
- 42 Vucetich, J. A., D. W. Smith, and D. R. Stauber. 2005. Influence of harvest, climate and wolf  
43 predation on Yellowstone elk, 1961-2004. *Oikos* 111:259-270.
- 44 Vucetich, J. A. and R. O. Peterson. 2009. Wolf and moose dynamics on Isle Royale. Pages 35-48 in  
45 A. P. Wydeven, T. R. Van Deelen, and E. J. Heske, editors. *Recovery of gray wolves in the*  
46 *Great Lakes region of the United States: an endangered species success story.* Springer, New  
47 York, New York.



- 1 [Vynne, S. J. 2009. Livestock compensation for the Mexican gray wolf: improving tolerance or](#)  
2 [increasing tension? \*Human Dimensions of Wildlife\* 14:456-457.](#)
- 3 Watts, D. E., L. G. Butler, B. W. Dale, and R. D. Cox. 2010. The Ilnik wolf *Canis lupus* pack: use of  
4 marine mammals and offshore sea ice. *Wildlife Biology* 16:144-149.
- 5 Wayne, R. K. and C. Vilà. 2003. Molecular genetic studies of wolves. Pages 218-238 in L. D. Mech  
6 and L. Boitani, editors. *Wolves: behavior, ecology, and conservation*. University of Chicago  
7 Press, Chicago, Illinois.
- 8 [Webster, E. B. 1920. \*The king of the Olympics: Roosevelt elk and other mammals of the Olympic\*](#)  
9 [Mountains. Port Angeles, Washington.](#)
- 10 ~~[WDFW \(Washington Department of Fish and Wildlife\). 1995. Washington state management plan](#)~~  
11 ~~[for bighorn sheep. Washington Department of Fish and Wildlife, Olympia, Washington. 67](#)~~  
12 ~~[pp.](#)~~
- 13 WDFW (Washington Department of Fish and Wildlife). 1997-2006. Game harvest reports.  
14 Washington Department of Fish and Wildlife, Olympia, Washington.  
15 [<http://wdfw.wa.gov/huntcorn.htm>](http://wdfw.wa.gov/huntcorn.htm)
- 16 WDFW (Washington Department of Fish and Wildlife). 2001a. Draft Selkirk elk herd. Washington  
17 Department of Fish and Wildlife, Olympia, Washington. 47 pp.
- 18 WDFW (Washington Department of Fish and Wildlife). 2001b. Blue Mountains elk herd.  
19 Washington Department of Fish and Wildlife, Olympia, Washington. 47 pp.
- 20 WDFW (Washington Department of Fish and Wildlife). 2002a. Yakima elk herd. Washington  
21 Department of Fish and Wildlife, Olympia, Washington. 69 pp.
- 22 WDFW (Washington Department of Fish and Wildlife). 2002b. North Cascade (Nooksack) elk  
23 herd. Washington Department of Fish and Wildlife, Olympia, Washington. 54 pp.
- 24 WDFW (Washington Department of Fish and Wildlife). 2002c. North Rainier elk herd. Washington  
25 Department of Fish and Wildlife, Olympia, Washington. 63 pp.
- 26 WDFW (Washington Department of Fish and Wildlife). 2002d. South Rainier elk herd. Washington  
27 Department of Fish and Wildlife, Olympia, Washington. 32 pp.
- 28 WDFW (Washington Department of Fish and Wildlife). 2005a. Washington's Comprehensive  
29 Wildlife Conservation Strategy. Washington Department of Fish and Wildlife, Olympia,  
30 Washington.
- 31 WDFW (Washington Department of Fish and Wildlife). 2005b. Olympic elk herd. Washington  
32 Department of Fish and Wildlife, Olympia, Washington. 52 pp.
- 33 WDFW (Washington Department of Fish and Wildlife). 2006a. Colockum elk herd. Washington  
34 Department of Fish and Wildlife, Olympia, Washington. 48 pp.
- 35 WDFW (Washington Department of Fish and Wildlife). 2006b. Mount St. Helens elk herd.  
36 Washington Department of Fish and Wildlife, Olympia, Washington. 52 pp.
- 37 WDFW (Washington Department of Fish and Wildlife). 2006c. 2006 game status and trend report.  
38 Washington Department of Fish and Wildlife, Olympia, Washington. 257 pp.
- 39 WDFW (Washington Department of Fish and Wildlife). 2007. 2007 game status and trend report.  
40 Washington Department of Fish and Wildlife, Olympia, Washington. 282 pp.
- 41 WDFW (Washington Department of Fish and Wildlife). 2008. 2009-2015 game management plan,  
42 July 2009-June 2015. Washington Department of Fish and Wildlife, Olympia, Washington. 136  
43 pp.
- 44 [WDFW \(Washington Department of Fish and Wildlife\). 2010a. Washington state deer management](#)  
45 [plan: white-tailed deer. Washington Department of Fish and Wildlife, Olympia, Washington.](#)  
46 [124 pp.](#)

- 1 [WDFW \(Washington Department of Fish and Wildlife\). 2010b. 2010 game status and trend report.](#)  
2 [Washington Department of Fish and Wildlife, Olympia, Washington. 279 pp.](#)
- 3 [WDFW \(Washington Department of Fish and Wildlife\). 2010c. Cougar outreach and education in](#)  
4 [Washington state. Washington Department of Fish and Wildlife, Olympia, Washington. 110](#)  
5 [pp.](#)
- 6 WDNR (Wisconsin Department of Natural Resources). 1999. Wisconsin wolf management plan.  
7 Wisconsin Department of Natural Resources, Madison, Wisconsin.
- 8 WFPA (Washington Forest Products Association). 2007. Forest facts & figures. Washington Forest  
9 Products Association, Olympia, Washington.  
10 <<http://www.wfpa.org/pdf/brochure/07%20Forest%20Facts%20And%20Figures.pdf>>
- 11 WGFC (Wyoming Game and Fish Commission). 2008. Final Wyoming gray wolf management plan.  
12 Wyoming Game and Fish Commission, Cheyenne, Wyoming.
- 13 [WHCWG \(Washington Wildlife Habitat Connectivity Working Group\). 2010. Washington](#)  
14 [Connected Landscapes Project: Statewide analysis. Washington Department of Fish and](#)  
15 [Wildlife, and Transportation, Olympia, Washington.](#)
- 16 [White, P. A., and D. K. Boyd. 1989. A cougar \(\*Felis concolor\*\) kitten killed and eaten by gray wolves](#)  
17 [\(\*Canis lupus\*\) in Glacier National Park, Montana. Canadian Field Naturalist 103:408-409.](#)
- 18 White, P. J. and R. A. Garrott. 2005. Yellowstone's ungulates after wolves – expectations,  
19 realizations, and predictions. *Biological Conservation* 125:141-152.
- 20 White, P. J., R. A. Garrott, and L. L. Eberhardt. 2003. Evaluating the consequences of wolf recovery  
21 on northern Yellowstone elk. YCR-NR-2004-02, U.S. National Park Service, Yellowstone  
22 National Park, Wyoming.
- 23 [White, P. J., R. A. Garrott, K. L. Hamlin, R. C. Cook, J. G. Cook, and J. A. Cunningham. 2011.](#)  
24 [Body condition and pregnancy in northern Yellowstone elk: evidence for predation risk](#)  
25 [effects? \*Ecological Applications\* 21:3-8.](#)
- 26 White, P. J., T. O. Lemke, D. B. Tyers, and J. A. Fuller. 2008. Initial effects of reintroduced wolves  
27 *Canis lupus* on bighorn sheep *Ovis canadensis* dynamics in Yellowstone National Park. *Wildlife*  
28 *Biology* 14:138-146.
- 29 White, P. J., D. W. Smith, J. W. Duffield, M. Jimenez, T. McEneaney, and G. Plumb. 2005.  
30 Yellowstone after wolves: environmental statement predictions and ten-year appraisals.  
31 *Yellowstone Science* 13(1):34-41.
- 32 Wicker, K. J. 1996. An analysis of public testimonies on the reintroduction of wolves to the Greater  
33 Yellowstone ecosystem. M.S. thesis, Texas A&M University, College Station, Texas.
- 34 [Wild, M. A., N. T. Hobbs, M. S. Graham, and M. W. Miller. 2011. The role of predation in disease](#)  
35 [control: a comparison of selective and nonselective removal on prion disease dynamics in deer.](#)  
36 [Journal of Wildlife Diseases 47:78-93.](#)
- 37 [Wild, M. A., M. W. Miller, and N. T. Hobbs. 2005. Could wolves control chronic wasting disease?](#)  
38 [Second International Chronic Wasting Disease Symposium, Madison Wisconsin.](#)  
39 [<http://www.cwd-info.org/index.php/fuseaction/resources.meetingsSymposia>](#)
- 40 Wilkes, C. 1844. Narrative of the United States exploring expedition during the years 1838, 1839,  
41 1840, 1841, 1842. Vol. IV. C. Sherman, Philadelphia, Pennsylvania.
- 42 Wilmers, C. C., R. L. Crabtree, D. W. Smith, K. M. Murphy, and W. M. Getz. 2003a. Trophic  
43 facilitation by introduced top predators: grey wolf subsidies to scavengers in Yellowstone  
44 National Park. *Journal of Animal Ecology* 72:909-916.
- 45 Wilmers, C. C., D. R. Stahler, R. L. Crabtree, D. W. Smith, and W. M. Getz. 2003b. Resource  
46 dispersion and consumer dominance: scavenging at wolf- and hunter-killed carcasses in  
47 Greater Yellowstone, USA. *Ecology Letters* 6:996-1003.



- 1 Wilmot, J. and T. W. Clark. 2005. Wolf restoration: a battle in the war over the West. Pages 138-173  
 2 *in* T. W. Clark, M. B. Rutherford, and D. Casey, editors. Coexisting with large carnivores:  
 3 lessons from Greater Yellowstone. Island Press, Washington, D.C.
- 4 Winnie, J. A., Jr. and S. Creel. 2007. Sex-specific behavioral responses of elk to spatial and temporal  
 5 variation in the threat of wolf predation. *Animal Behavior* 73:215-225.
- 6 Wittmer, H. U., B. N. McLellan, D. R. Seip, J. A. Young, T. A. Kinley, G. S. Watts, and D.  
 7 Hamilton. 2005. Population dynamics of the endangered mountain ecotype of woodland  
 8 caribou (*Rangifer tarandus caribou*) in British Columbia, Canada. *Canadian Journal of Zoology*  
 9 83:407-418.
- 10 WSDOR (Washington State Department of Revenue). 2007. Harvest statistics. Washington State  
 11 Department of Revenue, Olympia, Washington.  
 12 <[http://dor.wa.gov/content/FindTaxesAndRates/OtherTaxes/Timber/forst\\_stat.aspx](http://dor.wa.gov/content/FindTaxesAndRates/OtherTaxes/Timber/forst_stat.aspx)>
- 13 WSDOT (Washington State Department of Transportation). 2008. Unemployment rates by county  
 14 in Washington State, 2006. Washington State Department of Transportation, Olympia,  
 15 Washington.  
 16 <[http://www.wsdot.wa.gov/planning/wtp/datalibrary/Economy/UnemploymentRatesbyCo  
 17 unty.htm](http://www.wsdot.wa.gov/planning/wtp/datalibrary/Economy/UnemploymentRatesbyCounty.htm)>
- 18 Wydeven, A. P., R. L. Jurewicz, T. R. Van Deelen, J. Erb, J. H. Hammill, D. E. Beyer, Jr., B. Roell, J.  
 19 E. Wiedenhoef, and D. A. Weitz. 2009b. Gray wolf conservation in the Great Lakes region of  
 20 the United States. Pages 69-93 *in* M. Musiani, L. Boitani, and P. C. Paquet, editors. *A new era  
 21 for wolves and people: wolf recovery, human attitudes, and policy*. University of Calgary Press,  
 22 Calgary, Alberta.
- 23 Wydeven, A. P., R. N. Schultz, and R. P. Thiel. 1995. Monitoring of a recovering gray wolf  
 24 population in Wisconsin, 1979-1991. Pages 147-156 *in* L. N. Carbyn, S. H. Fritts, and D. R.  
 25 Seip, editors. *Ecology and conservation of wolves in a changing world*. Canadian Circumpolar  
 26 Institute, Edmonton.
- 27 Wydeven, A. P., A. Treves, B. Brost, and J. E. Wiedenhoef. 2004. Characteristics of wolf packs in  
 28 Wisconsin: Identification of traits influencing depredation. Pages 28-50 *in* N. Fascione, A.  
 29 Delach, and M. E. Smith, editors. *People and predators: from conflict to coexistence*. Island  
 30 Press, Washington, D.C.
- 31 Wydeven, A. P., T. R. Van Deelen, and E. J. Heske. 2009c. Wolf recovery in the Great Lakes region:  
 32 what have we learned and where will we go now? Pages 331-337 *in* A. P. Wydeven, T. R. Van  
 33 Deelen, and E. J. Heske, editors. *Recovery of gray wolves in the Great Lakes region of the  
 34 United States: an endangered species success story*. Springer, New York, New York.
- 35 Wydeven, A. P., J. E. Wiedenhoef, R. N. Schultz, and R. P. Thiel. 2008. Progress report of wolf  
 36 population monitoring in Wisconsin for the period April-September 2007 & annual  
 37 summaries for 2007. PUB-ER-633I 2008, Wisconsin Department of Natural Resources,  
 38 Park Falls, Wisconsin.
- 39 Wydeven, A. P., J. E. Wiedenhoef, R. N. Schultz, and R. P. Thiel. 2009d. Progress report of wolf  
 40 population monitoring in Wisconsin for the period April-September 2008 & annual  
 41 summaries for 2008. PUB-ER-634K 2009, Wisconsin Department of Natural Resources,  
 42 Park Falls, Wisconsin.
- 43 Wydeven, A. P., J. E. Wiedenhoef, R. N. Schultz, R. P. Thiel, and S. Boles. 2010. Status of the  
 44 timber wolf in Wisconsin, performance report 1 July 2009 through 30 June 2010. Wisconsin  
 45 Endangered Resources Report #139, Wisconsin Department of Natural Resources, Madison,  
 46 Wisconsin.

Formatted: Font: Italic

Formatted: Font: Italic

Formatted: Font: Italic

1 [Wydeven, A. P., J. E. Wiedenhoft, R. N. Schultz, R. P. Thiel, R. L. Jurewicz, B. E. Kohn, and T. R.](#)  
2 [Van Deelen. 2009a. History, population growth, and management of wolves in Wisconsin.](#)  
3 [Pages 87-105 in A. P. Wydeven, T. R. Van Deelen, and E. J. Heske, editors. Recovery of gray](#)  
4 [wolves in the Great Lakes region of the United States: an endangered species success story.](#)  
5 [Springer, New York, New York.](#)

Formatted: Font: Italic

6 [Wydeven, A. P., J. E. Wiedenhoft, R. P. Thiel, R. N. Schultz, and S. R. Boles. 2009e. Progress](#)  
7 [report of wolf population monitoring in Wisconsin for the period October 2008-March 2009.](#)  
8 [PUB-ER-635I, 2009, Wisconsin Department of Natural Resources Park Falls, Wisconsin.](#)

10 Young, S. P. 1946. The wolf in North American history. Caxton Printers, Caldwell, Idaho.

11 Young, S. P. and E. A. Goldman. 1944. The wolves of North America. American Wildlife Institute,  
12 Washington, D.C.

13 Zender, S. and D. L. Base. Elk status and trend report: Region 1, Selkirk herd, GMUs 101, 105, 108,  
14 111, 113, 117, 121, 124. Pages 68-70 in Washington Department of Fish and Wildlife. 2006  
15 game status and trend report. Washington Department of Fish and Wildlife, Olympia,  
16 Washington. 257 pp.

17

---

**PERSONAL COMMUNICATIONS**

Jeff Allen  
Policy Advisor  
Idaho Governor's Office of Species  
Conservation  
Boise, Idaho

Ed Bangs  
Federal Wolf Coordinator  
U.S. Fish and Wildlife Service  
Helena, Montana

Jeff Bernatowicz  
District Biologist  
Washington Department of Fish and Wildlife  
Yakima, Washington

Brad Compton  
State Big Game Manager  
Idaho Department of Fish and Game  
Boise, Idaho

Scott Fitkin  
District Biologist  
Washington Department of Fish and Wildlife  
Winthrop, Washington

Howard Ferguson  
District Biologist  
Washington Department of Fish and Wildlife  
Spokane, Washington

~~Pat Fowler  
District Biologist  
Washington Department of Fish and Wildlife  
Walla Walla, Washington~~

Bill Gaines  
Wildlife Biologist  
U.S. Forest Service  
Wenatchee, Washington

Suzanne Griffin  
Ph.D. candidate  
University of Montana

Missoula, Montana

~~Justin Gude  
Wildlife Research & Technical Services  
Section Manager  
Montana Fish, Wildlife and Parks  
Helena, Montana~~

Patti Happe  
Wildlife Branch Chief  
Olympic National Park  
Port Angeles, Washington

Brian Harris  
Wildlife Biologist  
B.C. Ministry of Environment  
Penticton, British Columbia

Mike Jimenez  
Wyoming Wolf Recovery Project Leader  
U.S. Fish and Wildlife Service  
Jackson, Wyoming

Robert Kuntz  
Wildlife Biologist  
North Cascades National Park  
National Park Service  
Sedro-Woolley, Washington

Curt Mack  
Wildlife Biologist  
Nez Perce Nation  
McCall, Idaho

Scott McCorquodale  
Deer and Elk Specialist  
Washington Department of Fish and Wildlife  
Yakima, Washington

David Mech  
Senior Research Scientist  
U.S. Geological Survey  
University of Minnesota  
St. Paul, Minnesota

Russ Morgan  
Wolf Coordinator  
Oregon Department of Fish and Wildlife  
LaGrande, Oregon

Garth Mowat  
Senior Wildlife Biologist  
B.C. Ministry of Environment, Kootenay  
Region  
Nelson, British Columbia

Steve Nadeau  
Wolf Coordinator (former)  
Idaho Department of Fish and Game  
Boise, Idaho

Jerry Nelson  
Deer and Elk Section Manager  
Washington Department of Fish and Wildlife  
Olympia, Washington

John Pollinger  
Geneticist  
University of California, Los Angeles  
Los Angeles, California

Jon Rachael  
Wolf Coordinator  
Idaho Department of Fish and Game  
Boise, Idaho

Darrell Reynolds  
Wildlife Biologist  
B.C. Ministry of Environment  
Sechelt, British Columbia

Cliff Rice  
Mountain Goat Research Scientist  
Washington Department of Fish and Wildlife  
Olympia, Washington

Carolyn Sime  
Wolf Coordinator  
Montana Fish, Wildlife and Parks  
Helena, Montana

Douglas W. Smith  
Leader, Yellowstone Wolf Project  
Yellowstone National Park, Wyoming

Suzanne A. Stone  
Northern Rockies Representative  
Defenders of Wildlife  
Boise, Idaho

Janet Sutter  
Natural Resource Scientist  
Washington Department of Fish and Wildlife  
Olympia, Washington

Jesse Timberlake  
Northern Rockies Associate  
Defenders of Wildlife  
Boise, Idaho

George Ulin  
President  
Washington Outfitters and Guides  
Association  
East Wenatchee, Washington

Dave Ware  
Game Division Manager  
Washington Department of Fish and Wildlife  
Olympia, Washington

Jim Watson  
Raptor Research Scientist  
Washington Department of Fish and Wildlife  
Concrete, Washington

Paul Wik  
Fish and Wildlife Biologist  
Washington Department of Fish and Wildlife  
Clarkston, Washington

Roger Woodruff  
State Director  
USDA Wildlife Services  
Olympia, Washington

Adrian Wydeven  
Wolf Coordinator

| Wisconsin Department of Natural Resources  
Park Falls, Wisconsin

Steve Zender  
District Biologist (former)  
Washington Department of Fish and Wildlife  
Chewelah, Washington

GLOSSARY OF TERMS

For the purposes of this conservation and management plan, the following definitions apply:

At-risk ungulate population — any federal or state listed ungulate population (e.g. Selkirk Mountain woodland caribou, Columbian white-tailed deer). It may also include a game species' population that has experienced a dramatic decline from historical levels and has stayed at low levels for a significant period of time.

Formatted: Font: Not Bold

Formatted: Not Highlight

**Breeding pair** – see Successful Breeding Pair.

**Classify** – to list or delist wildlife species to or from endangered, or to or from the protected wildlife subcategories threatened or sensitive.

**Compensation** – monetary payment to offset or replace the economic loss for a death or injury to livestock or guarding animals due to wolf activity.

**Confirmed non-wild wolf depredation** – any depredation where there is clear physical evidence that the predator was another species (e.g., coyote, black bear, cougar, bobcat, domestic dog), or a wolf hybrid, or pet wolf, as determined by USDA Wildlife Services, WDFW, or an authorized agency representative.

**Confirmed wolf depredation** – any depredation where there is reasonable physical evidence that the dead or injured livestock was actually attacked or killed by a wolf. Primary confirmation would ordinarily be the presence of bite marks and associated subcutaneous hemorrhaging and tissue damage, indicating that the attack occurred while the victim was alive, as opposed to simply feeding on an already dead animal. Spacing between canine tooth punctures, feeding pattern on the carcass, fresh tracks, scat, hairs rubbed off on fences or brush, and/or eyewitness accounts of the attack may help identify the specific species or individual responsible for the depredation. Predation might also be confirmed in the absence of bite marks and associated hemorrhaging (i.e., if much of the carcass has already been consumed by the predator or scavengers) if there is other physical evidence to confirm predation on the live animal. This might include blood spilled or sprayed at a nearby attack site or other evidence of an attack or struggle. There may also be nearby remains of other victims for which there is still sufficient evidence to confirm predation, allowing reasonable inference of confirmed predation on an animal that has been largely consumed. Determination will be made by WDFW or other authorized personnel.

Current market value – the value of livestock at the time it would have normally gone to market.

Formatted: Font: Bold

**Delist** – to change the classification of endangered, threatened, or sensitive species to a classification other than endangered, threatened, or sensitive.

**Depredation** – any death or injury of livestock, as defined in this plan, caused by a predator.

Formatted: Tab stops: Not at 4.19"

**Dispersal** – generally refers to the natural movement of an animal from one area to another.

**Distinct population segment** – a discrete and significant subgroup within a species that is treated as a species for purposes of listing under the federal Endangered Species Act.

1  
2  
3  
4  
5  
6  
7  
8  
9  
10  
11  
12  
13  
14  
15  
16  
17  
18  
19  
20  
21  
22  
23  
24  
25  
26  
27  
28  
29  
30  
31  
32  
33  
34  
35  
36  
37  
38  
39  
40  
41  
42  
43  
44  
45  
46  
47  
48

**Downlist** – to change the classification of an endangered or threatened species to a lower classification (e.g., from endangered to threatened, or from threatened to sensitive).

**Elk herd** – defined as a population within a recognized boundary as described by a combination of Game Management Units established by WDFW. Ten defined elk herds occur in the state.

**Endangered** – as defined by Washington law, any wildlife species native to the state of Washington that is seriously threatened with extinction throughout all or a significant portion of its range within the state.

**Extinct** – a wildlife species that no longer exists anywhere; it has died out entirely, leaving no living representatives.

**Extirpated** – a wildlife species that no longer occurs in the wild in Washington, but exists elsewhere.

**Fladry** – a method of non-lethal wolf deterrent that involves attaching numerous strips of flagging material along a fence or other device for the purpose of keeping wolves out of an area occupied by livestock.

**Game animal** – a wildlife species that can only be hunted as authorized by the Washington Fish and Wildlife Commission.

**Guarding animals** - any dog, llama, or other species actively used to defend livestock from predators.

**Guarding dog** – any dog actively used to defend livestock from predators.

**Habituation** – for wolves, this refers to individuals that have lost their natural fear of humans and human activities, which allows them to live in proximity to humans. This often occurs through repeated exposure to humans in non-threatening situations, especially where food has been made available.

**Herding dog** – any dog actively used to herd livestock.

**Heterozygosity** – refers to the desirable condition of maintaining genetic variation in populations through the retention of two different alleles at loci on chromosomes.

**Hybrid** – the offspring of a mating between a wolf and a dog, a wolf and a hybrid, a dog and a hybrid, or two hybrids.

**In the act of attacking** – actively biting, wounding, or killing.

**Intraspecific** – occurring within a species or involving members of one species.

**Lethal control** – management actions that result in the death of a wolf.

1 **List** – to change the classification status of a wildlife species to endangered, threatened, or sensitive.

2  
3 **Livestock** – cattle, ~~calves~~, pigs, horses, mules, sheep, ~~lambs~~, llamas, goats, guarding animals, and  
4 herding dogs.

5  
6 **Metapopulation** – a set of partially isolated populations of the same species. The populations are  
7 able to exchange individuals and recolonize sites in which the species has recently become  
8 extirpated.

9  
10 **Native** – any wildlife species naturally occurring in Washington for the purposes of breeding,  
11 resting, or foraging, excluding introduced species not found historically in the state. Native species  
12 are presumed to have been present in the state prior to the arrival of Euro-Americans.

13  
14 **Non-depredation** – there is clear evidence that livestock died from or was injured by a cause other  
15 than predation, such as disease, inclement weather, or poisonous plants. This determination may be  
16 made even in instances where the carcass was subsequently scavenged by wolves. It will be made by  
17 WDFW or other authorized personnel.

18  
19 **Nongame animal** – any species of fish or wildlife that is not hunted, fished, or trapped.

20  
21 **Non-lethal control** – management actions designed to frighten or threaten wolves, but that do not  
22 result in the death of a wolf.

23  
24 **Pack of wolves** – a group of wolves, usually consisting of a male, female, and their offspring from  
25 one or more generations. For purposes of monitoring, a pack is defined as a group of two or more  
26 wolves traveling together in winter.

27  
28 **Proactive management** – non-lethal husbandry methods implemented to minimize the potential  
29 for wolf-livestock conflicts. These may include, for example, modified husbandry methods, light  
30 and noise scare devices, non-lethal munitions, fencing, fladry, guarding animals, and greater use of  
31 herders/riders.

32  
33 **Probable wolf depredation** – there is sufficient evidence to suggest that the cause of death was  
34 depredation, but not enough to clearly confirm that the depredation was caused by a wolf. A  
35 number of other factors will help in reaching a conclusion, such as (1) any recently confirmed  
36 predation by wolves in the same or nearby area, and (2) any evidence (e.g., telemetry monitoring  
37 data, sightings, howling, fresh tracks, etc.) to suggest that wolves may have been in the area when the  
38 depredation occurred. All of these factors and possibly others would be considered in the  
39 investigator's best professional judgment. Determination will be made by WDFW or other  
40 authorized personnel.

41  
42 **Reintroduction** – capturing and moving animals from one area to another, usually for the purpose  
43 of reestablishing a new population in an area that was formerly occupied. For this plan,  
44 reintroduction ~~implies means~~ moving wolves from locations outside of Washington to a site(s)  
45 inside Washington. Reintroduction is not being proposed for Washington.

Formatted: Not Highlight

46  
47 **Rendezvous site** – a specific resting and gathering area occupied by wolf packs during summer and  
48 early fall after the natal den has been abandoned. A wolf pack will usually move from the natal den



1 site to the first rendezvous site when the pups are 6-10 weeks of age (late May-early July). The first  
2 rendezvous site is usually within 1-6 miles of the natal den site. A succession of rendezvous sites are  
3 used by the pack until the pups are mature enough to travel with the adults (usually September or  
4 early October).

5  
6 **Sensitive** – as defined by Washington law, any wildlife species native to the state of Washington  
7 that is vulnerable or declining and is likely to become endangered or threatened in a significant  
8 portion of its range within the state without cooperative management or removal of threats.

9  
10 **Significant portion of its range** – that portion of a species' range likely to be essential to the long-  
11 term survival of the population in Washington.

12  
13 **Sink population** – a subpopulation where mortality exceeds reproductive success and therefore has  
14 difficulty sustaining itself without continual immigration. Sink populations are generally found in  
15 lower quality habitats known as sink habitats.

16  
17 **Source population** – a subpopulation whose reproductive success exceeds mortality and therefore  
18 produces young that emigrate to other subpopulations and unoccupied areas. Source populations  
19 are generally found in better quality habitats known as source habitats.

20  
21 **Species** – as defined by Washington law, any group of animals classified as a species or subspecies  
22 as commonly accepted by the scientific community.

23  
24 **Successful breeding pair** – an adult male and an adult female wolf with at least two pups surviving  
25 to December 31 of a given year, as documented under WDFW's established protocols.

26  
27 **Threatened** – as defined by Washington law, any wildlife species native to the state of Washington  
28 that is likely to become an endangered species within the foreseeable future throughout a significant  
29 portion of its range within the state without cooperative management or removal of threats.

30  
31 **Translocation** – moving animals from one area to another for the purpose of establishing a new  
32 population.

33  
34 **Turbofladry** – a method of non-lethal wolf deterrent that involves attaching numerous strips of  
35 flagging material along an electrified fence for the purpose of keeping wolves out of an area  
36 occupied by livestock.

37  
38 **Unconfirmed cause of death** – any depredation where there is no clear evidence as to what caused  
39 the death of the animal, as determined by WDFW or other authorized personnel.

40  
41 **Unconfirmed depredation** – any depredation where the predator responsible cannot be  
42 determined by WDFW or other authorized personnel.

43  
44 **Unknown loss** – with respect to compensation, the loss of livestock from an area with known wolf  
45 activity without a carcass as evidence. This would be based on historical records of livestock return  
46 rates prior to wolf presence/wolf depredation in the area.

1 **Ungulate** – any wild species of hoofed mammal, including deer, elk, moose, bighorn sheep,  
2 mountain goat, and caribou. Cattle, sheep, pigs, horses, and llamas are also ungulates, but are  
3 referred to as domestic livestock in this plan.

4  
5 **Viable population** – one that is able to maintain its size, distribution, and genetic variation over  
6 time without significant intervention requiring human conservation actions.

7  
8 **Wildlife** – as defined by Washington law, “wildlife” means all species of the animal kingdom whose  
9 members exist in Washington in a wild state. This includes but is not limited to mammals, birds,  
10 reptiles, amphibians, fish, and invertebrates. The term “wildlife” does not include feral domestic  
11 mammals, old world rats and mice of the family Muridae of the order Rodentia, or those fish,  
12 shellfish, and marine invertebrates classified as food fish or shellfish by the director of WDFW. The  
13 term “wildlife” includes all stages of development and the bodily parts of wildlife members.

14  
15 **Wolf recovery/conservation region** – any of three broad designated regions in Washington where  
16 wolves need to become reestablished to meet the conservation goals of this plan. The regions are  
17 illustrated in Figure 2.

18  
19 **Working dog** – any dog actively used to guard, herd, or otherwise manage livestock (i.e., guarding  
20 dogs, herding dogs).

Appendix A. Washington laws: Washington Administrative Code 232-12- 011. Wildlife classified as protected shall not be hunted or fished; Washington Administrative Code 232-12- 014. Wildlife classified as endangered species; Washington Administrative Code 232-12-297. Endangered, threatened and sensitive wildlife species classification; and Revised Code of Washington 77.15.120. Endangered fish or wildlife – unlawful taking – penalty.

#### WAC 232-12-011 Wildlife classified as protected shall not be hunted or fished.

Protected wildlife are designated into three subcategories: threatened, sensitive, and other.

(1) Threatened species are any wildlife species native to the state of Washington that are likely to become endangered within the foreseeable future throughout a significant portion of their range within the state without cooperative management or removal of threats. Protected wildlife designated as threatened include:

Common Name	Scientific Name
Mazama pocket gopher	<i>Thomomys mazama</i>
western gray squirrel	<i>Sciurus griseus</i>
Steller (northern) sea lion	<i>Eumetopias jubatus</i>
North American lynx	<i>Lynx canadensis</i>
ferruginous hawk	<i>Buteo regalis</i>
marbled murrelet	<i>Brachyramphus marmoratus</i>
green sea turtle	<i>Chelonia mydas</i>
loggerhead sea turtle	<i>Caretta caretta</i>
greater sage-grouse	<i>Centrocercus urophasianus</i>
sharp-tailed grouse	<i>Phasianus columbianus</i>

(2) Sensitive species are any wildlife species native to the state of Washington that are vulnerable or declining and are likely to become endangered or threatened in a significant portion of their range within the state without cooperative management or removal of threats. Protected wildlife designated as sensitive include:

Common Name	Scientific Name
gray whale	<i>Eschrichtius gibbosus</i>
common Loon	<i>Gavia immer</i>
peregrine falcon	<i>Falco peregrinus</i>
bald eagle	<i>Haliaeetus leucocephalus</i>
Larch Mountain salamander	<i>Plethodon larselli</i>
pygmy whitefish	<i>Prosopium coulteri</i>
marginated sculpin	<i>Cottus marginatus</i>
Olympic mudminnow	<i>Novumbra hubbsi</i>

(3) Other protected wildlife include:

Common Name	Scientific Name
cony or pika	<i>Ochotona princeps</i>
least chipmunk	<i>Tamias minimus</i>
yellow-pine chipmunk	<i>Tamias amoenus</i>
Townsend's chipmunk	<i>Tamias townsendii</i>
red-tailed chipmunk	<i>Tamias ruficaudus</i>
hoary marmot	<i>Marmota caligata</i>
Olympic marmot	<i>Marmota olympus</i>
Cascade golden-mantled ground squirrel	<i>Spermophilus saturatus</i>
golden-mantled ground squirrel	<i>Spermophilus lateralis</i>
Washington ground squirrel	<i>Spermophilus washingtoni</i>
red squirrel	<i>Tamiasciurus hudsonicus</i>
Douglas squirrel	<i>Tamiasciurus douglasii</i>
northern flying squirrel	<i>Glaucomys sabrinus</i>
Wolverine	<i>Gulo gulo</i>
painted turtle	<i>Chrysemys picta</i>
California mountain kingsnake	<i>Lampropeltis zonata</i>

All birds not classified as game birds, predatory birds or endangered species, or designated as threatened species or sensitive species; all bats, except when found in or immediately adjacent to a dwelling or other occupied building; mammals of the order Cetacea, including whales, porpoises, and mammals of the order Pinnipedia not otherwise classified as endangered species, or designated as threatened species or sensitive species. This section shall not apply to hair seals and sea lions which are threatening to damage or are damaging commercial fishing gear being utilized in a lawful manner or when said mammals are damaging or threatening to damage commercial fish being lawfully taken with commercial gear.

[Statutory Authority: RCW 77.12.047, 77.12.020, 08-03-068 (Order 08-09), § 232-12-011, filed 1/14/08, effective 2/14/08; 06-04-066 (Order 06-09), § 232-12-011, filed 1/30/06, effective 3/2/06. Statutory Authority: RCW 77.12.047, 77.12.655, 77.12.020, 02-11-069 (Order 02-98), § 232-12-011, filed 5/10/02, effective 6/10/02. Statutory Authority: RCW 77.12.047, 02-08-048 (Order 02-53), § 232-12-011, filed 3/29/02, effective 5/1/02; 00-17-106 (Order 00-149), § 232-12-011, filed 8/16/00, effective 9/16/00. Statutory Authority: RCW 77.12.040, 77.12.010, 77.12.020, 77.12.770, 00-10-001 (Order 00-47), § 232-12-011, filed 4/19/00, effective 5/20/00. Statutory Authority: RCW 77.12.040, 77.12.010, 77.12.020, 77.12.770, 77.12.780, 00-04-017 (Order 00-05), § 232-12-011, filed 1/24/00, effective 2/24/00. Statutory Authority: RCW 77.12.020, 98-23-013 (Order 98-232), § 232-12-011, filed 11/6/98, effective 12/7/98. Statutory Authority: RCW 77.12.040, 98-10-021 (Order 98-71), § 232-12-011, filed 4/22/98, effective 5/23/98. Statutory Authority: RCW 77.12.040 and 75.08.080, 98-06-031, § 232-12-011, filed 2/26/98, effective 5/1/98. Statutory Authority: RCW 77.12.020, 97-18-019 (Order 97-167), § 232-12-011, filed 8/25/97, effective 9/25/97. Statutory Authority: RCW 77.12.040, 77.12.020, 77.12.030 and 77.32.220, 97-12-048, § 232-12-011, filed 6/2/97, effective 7/3/97. Statutory Authority: RCW 77.12.020, 93-21-027 (Order 615), § 232-12-011, filed 10/14/93, effective 11/14/93; 90-11-065 (Order 441), § 232-12-011, filed 5/15/90, effective 6/15/90. Statutory Authority: RCW 77.12.040, 89-11-061 (Order 392), § 232-12-011, filed 5/18/89; 82-19-026 (Order 192), § 232-12-011, filed 9/9/82; 81-22-002 (Order 174), § 232-12-011, filed 10/22/81; 81-12-029 (Order 165), § 232-12-011, filed 6/1/81.]

**WAC 232-12-014 Wildlife classified as endangered species.** Endangered species include:

<b>Common Name</b>	<b>Scientific Name</b>
pygmy rabbit	<i>Brachylagus idahoensis</i>
Fisher	<i>Martes pennanti</i>
gray wolf	<i>Canis lupus</i>
grizzly bear	<i>Ursus arctos</i>
sea otter	<i>Enhydra lutris</i>
sei whale	<i>Balaenoptera borealis</i>
fin whale	<i>Balaenoptera physalus</i>
blue whale	<i>Balaenoptera musculus</i>
humpback whale	<i>Megaptera novaeangliae</i>
black right whale	<i>Balaena glacialis</i>
sperm whale	<i>Physeter macrocephalus</i>
killer whale	<i>Orcinus orca</i>
Columbian white-tailed deer	<i>Odocoileus virginianus leucurus</i>
woodland caribou	<i>Rangifer tarandus caribou</i>
American white pelican	<i>Pelecanus erythrorhynchos</i>
brown pelican	<i>Pelecanus occidentalis</i>
sandhill crane	<i>Grus canadensis</i>
snowy plover	<i>Charadrius alexandrinus</i>
upland sandpiper	<i>Bartramia longicauda</i>
spotted owl	<i>Strix occidentalis</i>
Streaked horned lark	<i>Eremophila alpestris strigata</i>
western pond turtle	<i>Clemmys marmorata</i>
leatherback sea turtle	<i>Dermochelys coriacea</i>
mardon skipper	<i>Polites mardon</i>
Oregon silverspot butterfly	<i>Speyeria zerene hippolyta</i>
Taylor's checkerspot	<i>Euphydryas editha taylori</i>
Oregon spotted frog	<i>Rana pretiosa</i>
northern leopard frog	<i>Rana pipiens</i>

[Statutory Authority: RCW 77.12.047, 77.12.655, 77.12.020, 06-04-066 (Order 06-09), § 232-12-014, filed 1/30/06, effective 3/2/06. Statutory Authority: RCW 77.12.047, 77.12.655, 77.12.020, 02-11-069 (Order 02-98), § 232-12-014, filed 5/10/02, effective 6/10/02. Statutory Authority: RCW 77.12.040, 77.12.010, 77.12.020, 77.12.770, 77.12.780, 00-04-017 (Order 00-05), § 232-12-014, filed 1/24/00, effective 2/24/00. Statutory Authority: RCW 77.12.020, 98-23-013 (Order 98-232), § 232-12-014, filed 11/6/98, effective 12/7/98; 97-18-019 (Order 97-167), § 232-12-014, filed 8/25/97, effective 9/25/97; 93-21-026 (Order 616), § 232-12-014, filed 10/14/93, effective 11/14/93. Statutory Authority: RCW 77.12.020(6), 88-05-032 (Order 305), § 232-12-014, filed 2/12/88. Statutory Authority: RCW 77.12.040, 82-19-026 (Order 192), § 232-12-014, filed 9/9/82; 81-22-002 (Order 174), § 232-12-014, filed 10/22/81; 81-12-029 (Order 165), § 232-12-014, filed 6/1/81.]

**WAC 232-12-297 Endangered, threatened, and sensitive wildlife species classification.**PURPOSE

- 1.1 The purpose of this rule is to identify and classify native wildlife species that have need of protection and/or management to ensure their survival as free-ranging populations in Washington and to define the process by which listing, management, recovery, and delisting of a species can be achieved. These rules are established to ensure that consistent procedures and criteria are followed when classifying wildlife as endangered, or the protected wildlife subcategories threatened or sensitive.

DEFINITIONS

For purposes of this rule, the following definitions apply:

- 2.1 "Classify" and all derivatives means to list or delist wildlife species to or from endangered, or to or from the protected wildlife subcategories threatened or sensitive.
- 2.2 "List" and all derivatives means to change the classification status of a wildlife species to endangered, threatened, or sensitive.
- 2.3 "Delist" and its derivatives means to change the classification of endangered, threatened, or sensitive species to a classification other than endangered, threatened, or sensitive.
- 2.4 "Endangered" means any wildlife species native to the state of Washington that is seriously threatened with extinction throughout all or a significant portion of its range within the state.
- 2.5 "Threatened" means any wildlife species native to the state of Washington that is likely to become an endangered species within the foreseeable future throughout a significant portion of its range within the state without cooperative management or removal of threats.
- 2.6 "Sensitive" means any wildlife species native to the state of Washington that is vulnerable or declining and is likely to become endangered or threatened in a significant portion of its range within the state without cooperative management or removal of threats.
- 2.7 "Species" means any group of animals classified as a species or subspecies as commonly accepted by the scientific community.
- 2.8 "Native" means any wildlife species naturally occurring in Washington for purposes of breeding, resting, or foraging, excluding introduced species not found historically in this state.
- 2.9 "Significant portion of its range" means that portion of a species' range likely to be essential to the long term survival of the population in Washington.

LISTING CRITERIA

- 3.1 The commission shall list a wildlife species as endangered, threatened, or sensitive solely on the basis of the biological status of the species being considered, based on the preponderance of scientific data available, except as noted in section 3.4.
- 3.2 If a species is listed as endangered or threatened under the federal Endangered Species Act, the agency will recommend to the commission that it be listed as endangered or threatened as specified in section 9.1. If listed, the agency will proceed with development of a recovery plan pursuant to section 11.1.
- 3.3 Species may be listed as endangered, threatened, or sensitive only when populations are in danger of failing, declining, or are vulnerable, due to factors including but not restricted to limited numbers, disease, predation, exploitation, or habitat loss or change, pursuant to section 7.1.
- 3.4 Where a species of the class Insecta, based on substantial evidence, is determined to present an unreasonable risk to public health, the commission may make the determination that the species need not be listed as endangered, threatened, or sensitive.

DELISTING CRITERIA

- 4.1 The commission shall delist a wildlife species from endangered, threatened, or sensitive solely on the basis of the biological status of the species being considered, based on the preponderance of scientific data available.
- 4.2 A species may be delisted from endangered, threatened, or sensitive only when populations are no longer in danger of failing, declining, are no longer vulnerable, pursuant to section 3.3, or meet recovery plan goals, and when it no longer meets the definitions in sections 2.4, 2.5, or 2.6.

INITIATION OF LISTING PROCESS

- 5.1 Any one of the following events may initiate the listing process.
- 5.1.1 The agency determines that a species population may be in danger of failing, declining, or vulnerable, pursuant to section 3.3.
- 5.1.2 A petition is received at the agency from an interested person. The petition should be addressed to the director. It should set forth specific evidence and scientific data which shows that the species may be failing, declining, or vulnerable, pursuant to section 3.3. Within 60 days, the agency shall either deny the petition, stating the reasons, or initiate the classification process.
- 5.1.3 An emergency, as defined by the Administrative Procedure Act, chapter 34.05 RCW. The listing of any species previously classified under

emergency rule shall be governed by the provisions of this section.

5.1.4 The commission requests the agency review a species of concern.

5.2 Upon initiation of the listing process the agency shall publish a public notice in the Washington Register, and notify those parties who have expressed their interest to the department, announcing the initiation of the classification process and calling for scientific information relevant to the species status report under consideration pursuant to section 7.1.

INITIATION OF DELISTING PROCESS

6.1 Any one of the following events may initiate the delisting process:

6.1.1 The agency determines that a species population may no longer be in danger of failing, declining, or vulnerable, pursuant to section 3.3.

6.1.2 The agency receives a petition from an interested person. The petition should be addressed to the director. It should set forth specific evidence and scientific data which shows that the species may no longer be failing, declining, or vulnerable, pursuant to section 3.3. Within 60 days, the agency shall either deny the petition, stating the reasons, or initiate the delisting process.

6.1.3 The commission requests the agency review a species of concern.

6.2 Upon initiation of the delisting process the agency shall publish a public notice in the Washington Register, and notify those parties who have expressed their interest to the department, announcing the initiation of the delisting process and calling for scientific information relevant to the species status report under consideration pursuant to section 7.1.

SPECIES STATUS REVIEW AND AGENCY RECOMMENDATIONS

7.1 Except in an emergency under 5.1.3 above, prior to making a classification recommendation to the commission, the agency shall prepare a preliminary species status report. The report will include a review of information relevant to the species' status in Washington and address factors affecting its status, including those given under section 3.3. The status report shall be reviewed by the public and scientific community. The status report will include, but not be limited to an analysis of:

7.1.1 Historic, current, and future species population trends.

7.1.2 Natural history, including ecological relationships (e.g., food habits, home range, habitat selection patterns).

7.1.3 Historic and current habitat trends.

7.1.4 Population demographics (e.g., survival and mortality rates, reproductive success) and their relationship to long term sustainability.

7.1.5 Historic and current species management activities.

7.2 Except in an emergency under 5.1.3 above, the agency shall prepare recommendations for species classification, based upon scientific data contained in the status report. Documents shall be prepared to determine the environmental consequences of adopting the recommendations pursuant to requirements of the State Environmental Policy Act (SEPA).

7.3 For the purpose of delisting, the status report will include a review of recovery plan goals.

PUBLIC REVIEW

8.1 Except in an emergency under 5.1.3 above, prior to making a recommendation to the commission, the agency shall provide an opportunity for interested parties to submit new scientific data relevant to the status report, classification recommendation, and any SEPA findings.

8.1.1 The agency shall allow at least 90 days for public comment.

8.1.2 The agency will hold at least one public meeting in each of its administrative regions during the public review period.

FINAL RECOMMENDATIONS AND COMMISSION ACTION

9.1 After the close of the public comment period, the agency shall complete a final status report and classification recommendation. SEPA documents will be prepared, as necessary, for the final agency recommendation for classification. The classification recommendation will be presented to the commission for action. The final species status report, agency classification recommendation, and SEPA documents will be made available to the public at least 30 days prior to the commission meeting.

9.2 Notice of the proposed commission action will be published at least 30 days prior to the commission meeting.

PERIODIC SPECIES STATUS REVIEW

10.1 The agency shall conduct a review of each endangered, threatened, or sensitive wildlife species at least every five years after the date of its listing. This review shall include an update of the species status report to determine whether the status of the species warrants its current listing status or deserves reclassification.

10.1.1 The agency shall notify any parties who have expressed their interest to the department of the periodic status review. This notice shall occur at

least one year prior to end of the five year period required by section 10.1.

- 10.2 The status of all delisted species shall be reviewed at least once, five years following the date of delisting.
- 10.3 The department shall evaluate the necessity of changing the classification of the species being reviewed. The agency shall report its findings to the commission at a commission meeting. The agency shall notify the public of its findings at least 30 days prior to presenting the findings to the commission.
- 10.3.1 If the agency determines that new information suggests that classification of a species should be changed from its present state, the agency shall initiate classification procedures provided for in these rules starting with section 5.1.
- 10.3.2 If the agency determines that conditions have not changed significantly and that the classification of the species should remain unchanged, the agency shall recommend to the commission that the species being reviewed shall retain its present classification status.
- 10.4 Nothing in these rules shall be construed to automatically delist a species without formal commission action.

#### RECOVERY AND MANAGEMENT OF LISTED SPECIES

- 11.1 The agency shall write a recovery plan for species listed as endangered or threatened. The agency will write a management plan for species listed as sensitive. Recovery and management plans shall address the listing criteria described in sections 3.1 and 3.3, and shall include, but are not limited to:
- 11.1.1 Target population objectives.
- 11.1.2 Criteria for reclassification.
- 11.1.3 An implementation plan for reaching population objectives which will promote cooperative management and be sensitive to landowner needs and property rights. The plan will specify resources needed from and impacts to the department, other agencies (including federal, state, and local), tribes, landowners, and other interest groups. The plan shall consider various approaches to meeting recovery objectives including, but not limited to regulation, mitigation, acquisition, incentive, and compensation mechanisms.
- 11.1.4 Public education needs.
- 11.1.5 A species monitoring plan, which requires periodic review to allow the incorporation of new information into the status report.
- 11.2 Preparation of recovery and management plans will be initiated by the agency within one year after the date of listing.

- 11.2.1 Recovery and management plans for species listed prior to 1990 or during the five years following the adoption of these rules shall be completed within five years after the date of listing or adoption of these rules, whichever comes later. Development of recovery plans for endangered species will receive higher priority than threatened or sensitive species.
- 11.2.2 Recovery and management plans for species listed after five years following the adoption of these rules shall be completed within three years after the date of listing.
- 11.2.3 The agency will publish a notice in the Washington Register and notify any parties who have expressed interest to the department interested parties of the initiation of recovery plan development.
- 11.2.4 If the deadlines defined in sections 11.2.1 and 11.2.2 are not met the department shall notify the public and report the reasons for missing the deadline and the strategy for completing the plan at a commission meeting. The intent of this section is to recognize current department personnel resources are limiting and that development of recovery plans for some of the species may require significant involvement by interests outside of the department, and therefore take longer to complete.

- 11.3 The agency shall provide an opportunity for interested public to comment on the recovery plan and any SEPA documents.

#### CLASSIFICATION PROCEDURES REVIEW

- 12.1 The agency and an ad hoc public group with members representing a broad spectrum of interests, shall meet as needed to accomplish the following:
- 12.1.1 Monitor the progress of the development of recovery and management plans and status reviews, highlight problems, and make recommendations to the department and other interested parties to improve the effectiveness of these processes.
- 12.1.2 Review these classification procedures six years after the adoption of these rules and report its findings to the commission.

#### AUTHORITY

- 13.1 The commission has the authority to classify wildlife as endangered under RCW 77.12.020. Species classified as endangered are listed under WAC 232-12-014, as amended.
- 13.2 Threatened and sensitive species shall be classified as subcategories of protected wildlife. The commission has the authority to classify wildlife as protected under RCW 77.12.020. Species classified as protected are

listed under WAC 232-12-011, as amended. [Statutory Authority: RCW 77.12.020. 90-11-066 (Order 442), § 232-12-297, filed 5/15/90, effective 6/15/90.]

**RCW 77.15.120 Endangered fish or wildlife – Unlawful taking – Penalty.**

Formatted: Number of columns: 1, Force equal column width

(1) A person is guilty of unlawful taking of endangered fish or wildlife in the second degree if the person hunts, fishes, possesses, maliciously harasses or kills fish or wildlife, or maliciously destroys the nests or eggs of fish or wildlife and the fish or wildlife is designated by the commission as endangered, and the taking has not been authorized by rule of the commission.

(2) A person is guilty of unlawful taking of endangered fish or wildlife in the first degree if the person has been:

(a) Convicted under subsection (1) of this section or convicted of any crime under this title involving the killing, possessing, harassing, or harming of endangered fish or wildlife; and

(b) Within five years of the date of the prior conviction the person commits the act described by subsection (1) of this section.

(3)(a) Unlawful taking of endangered fish or wildlife in the second degree is a gross misdemeanor.

(b) Unlawful taking of endangered fish or wildlife in the first degree is a class C felony. The department shall revoke any licenses or tags used in connection with the crime and order the person's privileges to hunt, fish, trap, or obtain licenses under this title to be suspended for two years.

[2000 c 107 § 236; 1998 c 190 § 13.]



---

Appendix B. WDFW Wolf Working Group members.

---

Daryl Asmussen  
Cattle Rancher  
PO Box 417  
Tonasket, WA 98855

John Blankenship (replaced by Linda Saunders at the June 2011 meeting)  
Executive Director  
Wolf Haven International  
3111 Offut Lake Rd  
Tenino, WA 98589

Duane Cocking  
Board of Directors  
Inland Empire Chapter  
Safari Club International  
8322 N Glenarvon Ln  
Newman Lake, WA 99025

Jeff Dawson  
Director  
Stevens County Cattleman  
Cattle Producers of Washington  
449 Douglas Falls Rd  
Colville, WA 99114

Jack Field  
Executive Vice President  
Washington Cattlemen's Association  
PO Box 96  
Ellensburg, WA 98926

George Halekas  
Wildlife Biologist  
Raven Wildlife Services  
24918 N Monroe Rd  
Deer Park, WA 99006

Kim Holt  
Secretary/Treasurer  
Wolf Recovery Foundation  
18632 Broadway Ave  
Snohomish, WA 98296

Derrick Knowles  
Outreach Coordinator  
Conservation Northwest  
35 W Main, Suite 220  
Spokane, WA 99201

Colleen McShane  
Wildlife Ecologist  
Seattle City Light  
1132 North 76th St  
Seattle, WA 98103

Ken Oliver  
Former County Commissioner  
Pend Oreille County  
32371 Le Clerc Rd N  
Ione, WA 99139

Tommy Petrie, Jr.  
President  
Pend Oreille County Sportsmens Club  
10152 LeClerc Rd  
Newport, WA 99156

Gerry Ring Erickson  
Consulting Scientist  
PO Box 1896  
Shelton, Wa 98584

John Stuhlmiller  
Director of State Affairs  
Washington Farm Bureau  
PO Box 8690  
Lacey, WA 98509

Arthur Swannack  
President  
Washington State Sheep Producers  
1201 Cree Rd  
Lamont, WA 99017

Appendix B. Continued.

---

Bob Tuck

Principal,

Eco-Northwest

(Former Member of the Washington Fish and Wildlife Commission)

270 Westridge Rd

Selah, WA 98942

Greta M. Wiegand

Outdoor Recreationist

2142 N 192nd St

Shoreline, WA 98133

Georg Ziegltrum

Supervisor

Washington Forest Protection Association

724 Columbia St NW, Suite 250

Olympia, WA 98501

---

Appendix C. The Wolf Working Group letter from June 30, 2008, that accompanied the August 2008 peer review draft of the Wolf Conservation and Management Plan.

---

## Wolf Working Group Letter

June 30, 2008

To the citizens of Washington,

The Washington Wolf Working Group (WWG) consists of 17 citizens appointed by Washington Department of Fish and Wildlife (WDFW) Director Jeff Koenings to advise WDFW in developing a Washington Wolf Conservation and Management Plan. WWG members represent a broad range of perspectives, from those concerned that wolf recovery would negatively affect their livelihood or interests to those who believe that wolves are a valued part of Washington's natural heritage and play a role in healthy functioning ecosystems.

The WWG made every effort to understand the complex and diverse issues surrounding wolf recovery in depth, and to carefully craft management approaches that achieve plan objectives in a way that is balanced, fair, cost effective, and that has a high probability of success. Extensive discussion by WWG members focused on how to achieve two key strongly linked objectives (described in the plan as follows):

1. Implementing conservation strategies that will result in the reestablishment of a naturally reproducing and viable wolf population distributed in a significant portion of the species' former range in Washington, and
2. Managing wolf-livestock conflicts in a way that gives livestock owners who are experiencing losses tools to minimize future losses, while at the same time not negatively impacting the recovery or long-term perpetuation of sustainable wolf populations.

Efforts by the WWG to forge a consensus were shaped by shared points of understanding, including the need to assess the entire state in terms of the strengths and weaknesses to support wolf recovery. From the wolf recovery experience in the Northern Rockies, we recognize that large contiguous blocks of public land with abundant ungulate prey not only play an important role in sustaining a viable wolf population, but are also areas with comparatively lower levels of wolf/human conflicts. WWG members share the sentiment that one region or interest group should not unfairly bear the impacts of wolf recovery. WWG members support developing a compensation program to offset livestock losses with the understanding that a high degree of accountability and verification are needed to avoid problems occurring in other state compensation programs. WWG members support taking proactive measures that would lead to faster recovery of wolves, thus allowing greater management flexibility and reducing costs over the long-term. WWG members understand that secure long-term funds will be required to implement this plan, achieve the objectives, and provide the responsiveness needed to maintain public support.

Following many hours of dedicated work and compromise, the WWG has achieved a consensus on all aspects of this draft plan, with the exception of the number of established breeding pairs needed to downlist and delist wolves in Washington (see Appendix D, Minority Report). This draft plan was developed as a "package" and it is critical to recognize that many of the components are linked and have been carefully balanced to meet multiple objectives. As a result, WWG members were

---

**Appendix C. Continued.**

---

willing to pursue innovative proactive approaches (such as promoting “within state” translocation of wolves and defining restricted circumstances where lethal take of wolves would be allowed) to achieve the conservation and management objectives in a timely assured way. Eliminating an individual component would change the overall balance of the package, adversely affect the ability to meet plan objectives, and reduce the level of collective support by the WWG.

The WWG understands that this plan will be reviewed over time and that adaptive management will guide future changes in direction. Our work over the past year represents a “good faith” effort to anticipate where problems may occur in meeting plan objectives and to suggest reasonable approaches to mitigate potential problems. We recognize that public understanding of the issues surrounding wolf recovery can be hampered because of underlying misconceptions, partial truths, and fears. We have worked especially hard to accurately identify potential impacts, to frame issues within a clear and understandable context, and to be as specific as possible to conditions in Washington state.

Daryl Asmussen  
John Blankenship  
Duane Cocking  
Jeff Dawson  
Jack Field  
George Halekas  
Kim Holt  
Derrick Knowles  
Colleen McShane  
Ken Oliver  
Tommy Petrie, Jr.  
Gerry Ring Erickson  
John Stuhlmiller  
Arthur Swannack  
Bob Tuck  
Greta Wiegand  
Georg Ziegler

Appendix D. A list of the 43 reviewers submitting comments on the draft Wolf Conservation and Management Plan during the scientific peer review period conducted from August 26 to October 27, 2008 and the blind peer review period from October 2009 to February 2011.

Name	Affiliation	Title
<u>Peer Review (2008)</u>		
Dr. David Mech	University of Minnesota	Wolf Research Scientist
Dr. James Peck	University of Idaho	Emeritus Professor, Wildlife Management
Dr. Carlos Carroll	Klamath Center for Conservation Research	Research Scientist
Dr. Rich Fredrickson	University of Montana	Faculty Affiliate, Genetics
Dr. John Duffield	University of Montana	Professor, Economics
Dr. Shannon Neiberghs	Washington State University	Associate Professor, Economics
Dr. Doug Smith	Yellowstone National Park	Wolf Project Lead Scientist
Ed Bangs	U.S. Fish and Wildlife Service	Federal Wolf Coordinator
John Oakleaf	U.S. Fish and Wildlife Service	Mexican Wolf Field Coordinator
Mike Jimenez	U.S. Fish and Wildlife Service	Federal Wolf Project Leader for Wyoming
Dan Trochta	U.S. Fish and Wildlife Service	Wildlife Biologist – Spokane Field Office
Carolyn Sime	Montana Fish, Wildlife and Parks	State Wolf Coordinator
Russ Morgan	Oregon Department of Fish and Wildlife	State Wolf Coordinator
Carter Niemeyer	U.S. Fish and Wildlife Service (former) and USDA Wildlife Services (former); Idaho Department of Fish and Game	Idaho Wolf Project Leader (former)
Curt Mack	Nez Perce Nation	Wolf Research Biologist
Jim Holyan	Nez Perce Nation	Wolf Research Biologist
Garth Mowat	British Columbia Ministry of Environment	Senior Wildlife Biologist
Roger Woodruff	USDA Wildlife Services (Washington)	State Director
Dr. Bill Gaines	Okanogan-Wenatchee National Forests	Forest Wildlife Ecologist and Forest Service Region 6 Wolf Lead
Mark Henjum	Umatilla National Forest	Biologist (former Oregon DFW Wolf Plan lead)
Dr. Patti Happe	Olympic National Park	Chief, Wildlife Branch
Jeanne Jerred	Colville Confederated Tribes	Chair
Francis Charles	Lower Elwha Klallam Tribe	Chair
David Vales	Muckleshoot Tribe	Wildlife Biologist
Tim Cullinan	Pt. Gamble S'Klallam Tribe	Wildlife Biologist
Jennifer Sevigny	Stillaquamish Tribe	Wildlife Biologist
Mark Nuetzmann	Yakama Nation	Wildlife Biologist
John Pierce	WDFW (Olympia)	Chief Scientist, Wildlife Research Division
Dave Ware	WDFW (Olympia)	Game Division Manager
Dr. Cliff Rice	WDFW (Olympia)	Ungulate Research Scientist
Anthony Novack	WDFW (Ellensburg)	Deer-Elk Conflict Specialist
David Anderson	WDFW (Trout Lake)	District Biologist
Dana Base	WDFW (Colville)	District Biologist
Jeff Bernatowitz	WDFW (Yakima)	District Biologist
Scott Fitkin	WDFW (Winthrop)	District Biologist
Mike Livingston	WDFW (Tri-Cities)	District Biologist
Will Moore	WDFW (Yakima)	Assistant District Biologist
Jon Gallie	WDFW (Wenatchee)	Assistant District Biologist
Chris Hammond	WDFW (Colville) (former)	Assistant District Biologist (former)
Jeff Heinlen	WDFW (Tonasket)	Assistant District Biologist
Eric Holman	WDFW (Vancouver)	Assistant District Biologist
Paul Wik	WDFW (Clarkston)	Assistant District Biologist
Ella Rowan	WDFW (Spokane)	Wildlife Biologist
<u>Blind Peer Review (2009-2010)</u>		
Dr. Todd Fuller	University of Massachusetts, Amherst	Professor, Wildlife Biology
3 anonymous reviewers	Unknown	Unknown

Appendix E. A map of Washington's 39 counties.

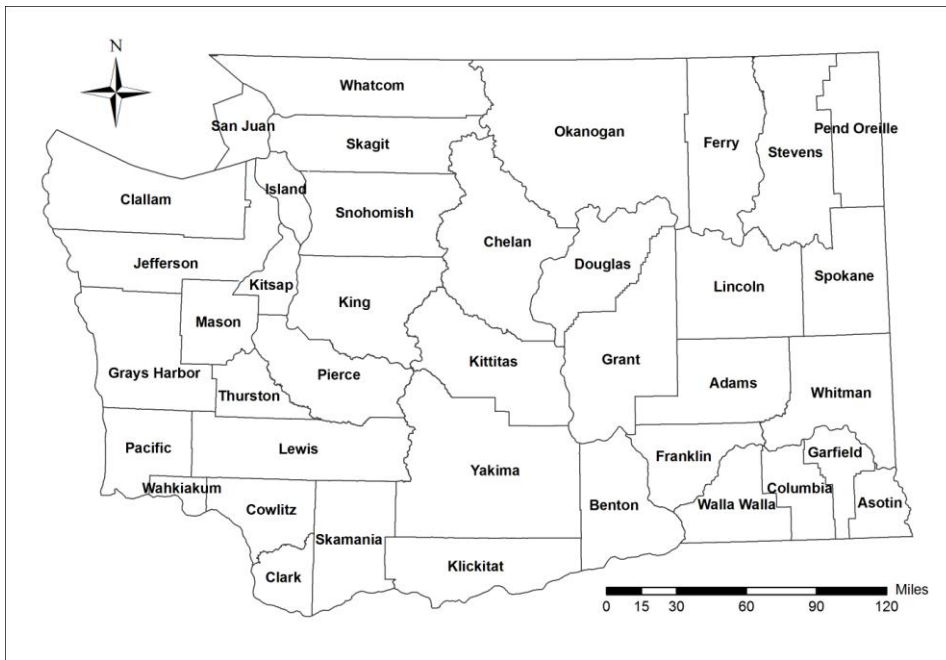

Appendix F. Washington laws: (1) Revised Code of Washington 77.36. Wildlife damage, and (2) Washington Administrative Code 232-36. Wildlife interaction regulations.

## RCW 77.36 Wildlife damage.

### RCW Sections

77.36.010. Definitions

77.36.030. Trapping or killing wildlife threatening human safety or causing property damage — Limitations and conditions — Rules.

77.36.070. Limit on total claims from wildlife account per fiscal year.

77.36.080. Limit on total claims from general fund per fiscal year — Emergency exceptions.

77.36.100. Payment of claims for damage to commercial crops or commercial livestock — Noncash compensation — Offer of materials or services to offset or prevent wildlife interactions — Appeal of decisions.

77.36.110. Eligibility for compensation under this chapter — Adoption of rules.

77.36.120. Department's duties.

77.36.130. Limit on cash compensation — Burden of proof.

77.36.140. Chapter represents exclusive remedy.

77.36.150. Review of rules and policies. (Expires July 30, 2014)

### 77.36.010. Definitions.

The definitions in this section apply throughout this chapter unless the context clearly requires otherwise.

(1) "Claim" means an application to the department for compensation under this chapter.

(2) "Commercial crop" means a horticultural or agricultural product, including the growing or harvested product. For the purposes of this chapter all parts of horticultural trees shall be considered a commercial crop and shall be eligible for claims.

(3) "Commercial livestock" means cattle, sheep, and horses held or raised by a person for sale.

(4) "Compensation" means a cash payment, materials, or service.

(5) "Damage" means economic losses caused by wildlife interactions.

(6) "Immediate family member" means spouse, state registered domestic partner, brother, sister, grandparent, parent, child, or grandchild.

(7) "Owner" means a person who has a legal right to commercial crops, commercial livestock, or other property that was damaged during a wildlife interaction.

(8) "Wildlife interaction" means the negative interaction and the resultant damage between wildlife and commercial crops, commercial livestock, or other property.

[2009 c 521 § 184; 2009 c 333 § 54; 1996 c 54 § 2; (2001 c 274 § 2 expired June 30, 2004).]

Notes: Reviser's note: This section was amended by 2009 c 333 § 54 and by 2009 c 521 § 184, each without reference to the other. Both amendments are incorporated in the publication of this section under RCW 1.12.025(2). For rule of construction, see RCW 1.12.025(1).

Effective date -- 2009 c 333 §§ 53-66: "Sections \*53 through 66 of this act take effect July 1, 2010." [2009 c 333 § 69.]

\*Reviser's note: Section 53, chapter 333, Laws of 2009 was vetoed by the governor.

Application -- 2009 c 333 §§ 53-66: "Sections \*53 through 66 of this act apply prospectively only and not retroactively. Sections \*53 through 66 of this act apply only to claims that arise on or after July 1, 2010. Claims under chapter 77.36 RCW that arise prior to July 1, 2010, must be adjudicated under chapter 77.36 RCW as it existed prior to July 1, 2010." [2009 c 333 § 67.]

\*Reviser's note: Section 53, chapter 333, Laws of 2009 was vetoed by the governor.

Expiration date -- 2001 c 274 §§ 1-3: "The following expire June 30, 2004:

(1) Section 1, chapter 274, Laws of 2001;

(2) Section 2, chapter 274, Laws of 2001; and

(3) Section 3, chapter 274, Laws of 2001." [2001 c 274 § 5.]

Effective date -- 2001 c 274: "This act is necessary for the immediate preservation of the public peace, health, or safety, or support of the state government and its existing public institutions, and takes effect July 1, 2001." [2001 c 274 § 6.]

77.36.030. Trapping or killing wildlife threatening human safety or causing property damage — Limitations and conditions — Rules.

(1) Subject to limitations and conditions established by the commission, the owner, the owner's immediate family member, the owner's documented employee, or a tenant of real property may trap, consistent with RCW 77.15.194, or kill wildlife that is threatening human safety or causing property damage on that property, without the licenses required under RCW 77.32.010 or authorization from the director under RCW 77.12.240.

(2) The commission shall establish the limitations and conditions of this section by rule. The rules must include:

- (a) Appropriate protection for threatened or endangered species;
- (b) Instances when verbal or written permission is required to kill wildlife;
- (c) Species that may be killed under this section; and
- (d) Requirements for the disposal of wildlife trapped or killed under this section.

(3) In establishing the limitations and conditions of this section, the commission shall take into consideration the recommendations of the Washington state wolf conservation and management plan.

[2009 c 333 § 61; 1996 c 54 § 4.]

Notes: Effective date -- Application -- 2009 c 333 §§ 53-66; See notes following RCW 77.36.010.

77.36.070. Limit on total claims from wildlife account per fiscal year.

The department may pay no more than one hundred twenty thousand dollars per fiscal year from the state wildlife account created in RCW 77.12.170 for claims and assessment costs for damage to commercial crops caused by wild deer or elk submitted under RCW 77.36.100.

[2009 c 333 § 59; 1996 c 54 § 8.]

Notes: Effective date -- Application -- 2009 c 333 §§ 53-66; See notes following RCW 77.36.010.

77.36.080. Limit on total claims from general fund per fiscal year — Emergency exceptions.

(1) Unless the legislature declares an emergency under this section, the department may pay no more than thirty thousand dollars per fiscal year from the general fund for claims and assessment costs for damage to commercial crops caused by wild deer or elk submitted under RCW 77.36.100.

(2)(a) The legislature may declare an emergency if weather, fire, or other natural events result in deer or elk causing excessive damage to commercial crops.

(b) After an emergency declaration, the department may pay as much as may be subsequently appropriated, in addition to the funds authorized under subsection (1) of this section, for claims and assessment costs under RCW 77.36.100. Such money shall be used to pay wildlife interaction claims only if the claim meets the conditions of RCW 77.36.100 and the department has expended all funds authorized under RCW 77.36.070 or subsection (1) of this section.

[2009 c 333 § 60; 1996 c 54 § 9; (2001 c 274 § 3 expired June 30, 2004).]

Notes: Effective date -- Application -- 2009 c 333 §§ 53-66; See notes following RCW 77.36.010.

Expiration date -- 2001 c 274 §§ 1-3; See note following RCW 77.36.010.

Effective date -- 2001 c 274; See note following RCW 77.36.010.

77.36.100. Payment of claims for damage to commercial crops or commercial livestock — Noncash compensation — Offer of materials or services to offset or prevent wildlife interactions — Appeal of decisions.

(1)(a) Except as limited by RCW 77.36.070 and 77.36.080, the department shall offer to distribute money appropriated to pay claims to the owner of commercial crops for damage caused by wild deer or elk or to the owners of commercial livestock that has been killed by bears, wolves, or cougars, or injured by bears, wolves, or cougars to such a degree that the market value of the commercial livestock has been diminished. Payments for claims for damage to commercial livestock are not subject to the limitations of RCW 77.36.070 and 77.36.080, but may not exceed the total amount specifically appropriated therefor.

(b) Owners of commercial crops or commercial livestock are only eligible for a claim under this subsection if:



- ~~(i) The owner satisfies the definition of "eligible farmer" in RCW 82.08.855;~~  
~~(ii) The conditions of RCW 77.36.110 have been satisfied; and~~  
~~(iii) The damage caused to the commercial crop or commercial livestock satisfies the criteria for damage established by the commission under this subsection.~~  
~~(c) The commission shall adopt and maintain by rule criteria that clarifies the damage to commercial crops and commercial livestock qualifying for compensation under this subsection. An owner of a commercial crop or commercial livestock must satisfy the criteria prior to receiving compensation under this subsection. The criteria for damage adopted under this subsection must include, but not be limited to, a required minimum economic loss to the owner of the commercial crop or commercial livestock, which may not be set at a value of less than five hundred dollars.~~  
~~(2)(a) The department may offer to provide noncash compensation only to offset wildlife interactions to a person who applies to the department for compensation for damage to property other than commercial crops or commercial livestock that is the result of a mammalian or avian species of wildlife on a case-specific basis if the conditions of RCW 77.36.110 have been satisfied and if the damage satisfies the criteria for damage established by the commission under this subsection.~~  
~~(b) The commission shall adopt and maintain by rule criteria for damage to property other than a commercial crop or commercial livestock that is damaged by wildlife and may be eligible for compensation under this subsection, including criteria for filing a claim for compensation under this subsection.~~  
~~(3)(a) To prevent or offset wildlife interactions, the department may offer materials or services to a person who applies to the department for assistance in providing mitigating actions designed to reduce wildlife interactions if the actions are designed to address damage that satisfies the criteria for damage established by the commission under this subsection.~~  
~~(b) The commission shall adopt and maintain by rule criteria for mitigating actions designed to address wildlife interactions that may be eligible for materials and services under this section, including criteria for submitting an application under this section.~~  
~~(4) An owner who files a claim under this section may appeal the decision of the department pursuant to rules adopted by the commission if the claim:~~  
~~(a) Is denied; or~~  
~~(b) Is disputed by the owner and the owner disagrees with the amount of compensation determined by the department.~~

[2009 c 333 § 55.]

Notes: Effective date -- Application -- 2009 c 333 §§ 53-66: See notes following RCW 77.36.010.

Formatted: Font: 9 pt

#### 77.36.110. Eligibility for compensation under this chapter — Adoption of rules.

- ~~(1) No owner may receive compensation for wildlife interactions under this chapter unless the owner has, as determined by the department, first:~~  
~~(a) Utilized applicable legal and practicable self-help preventive measures available to prevent the damage, including the use of nonlethal methods and department-provided materials and services when available under RCW 77.36.100; and~~  
~~(b) Exhausted all available compensation options available from nonprofit organizations that provide compensation to private property owners due to financial losses caused by wildlife interactions.~~  
~~(2) In determining if the requirements of this section have been satisfied, the department may recognize and consider the following:~~  
~~(a) Property losses may occur without future or anticipated knowledge of potential problems resulting in an owner being unable to take preemptive measures.~~  
~~(b) Normal agricultural practices, animal husbandry practices, recognized standard management techniques, and other industry-recognized management practices may represent adequate preventative efforts.~~  
~~(c) Under certain circumstances, as determined by the department, wildlife may not logistically or practicably be managed by nonlethal efforts.~~  
~~(d) Not all available legal preventative efforts are cost-effective for the owner to practicably employ.~~  
~~(e) There are certain effective preventative control options not available due to federal or state restrictions.~~  
~~(f) Under certain circumstances, as determined by the department, permitting public hunting may not be a practicable self-help method due to the size and nature of the property, the property's setting, or the ability of the landowner to accommodate public access.~~  
~~(3) An owner is not eligible to receive compensation if the damages are covered by insurance.~~  
~~(4) The commission shall adopt rules implementing this section, including requirements that owners document nonlethal preventative efforts undertaken and all permits issued by the department under RCW 77.12.240 and 77.12.150.~~

[2009 c 333 § 56]  
Notes: Effective date -- Application -- 2009 c 333 §§ 53-66: See notes following RCW 77.36.010.

77.36.120. Department's duties.

The department shall establish:

- (1) The form of affidavits or proof required to accompany all claims under this chapter;
- (2) The process, time, and methods used to identify and assess damage, including the anticipated timeline for the initiation and conclusion of department action;
- (3) How claims will be prioritized when available funds for reimbursement are limited;
- (4) Timelines after the discovery of damage by which an owner must file a claim or notify the department;
- (5) Protocols for an owner to follow if the owner wishes to undertake activities that would complicate the determination of damages, such as harvesting damaged crops;
- (6) The process for determining damage assessments, including the role and selection of professional damage assessors and the responsibility for reimbursing third-party assessors for their services;
- (7) Timelines for a claimant to accept, reject, or appeal a determination made by the department;
- (8) The identification of instances when an owner would be ineligible for compensation;
- (9) An appeals process for an owner eligible for compensation under RCW 77.36.100 who is denied a claim or feels the compensation is insufficient; and
- (10) Other policies necessary for administering this chapter.

[2009 c 333 § 57]  
Notes: Effective date -- Application -- 2009 c 333 §§ 53-66: See notes following RCW 77.36.010.

77.36.130. Limit on cash compensation — Burden of proof.

- (1) Except as otherwise provided in this section and as limited by RCW 77.36.100, 77.36.070, and 77.36.080, the cash compensation portion of each claim by the department under this chapter is limited to the lesser of:
  - (a) The value of the damage to the property by wildlife reduced by the amount of compensation provided to the claimant by any nonprofit organizations that provide compensation to private property owners due to financial losses caused by wildlife interactions, except that, subject to appropriation to pay compensation for damage to commercial livestock, the value of killed or injured commercial livestock may be no more than two hundred dollars per sheep, one thousand five hundred dollars per head of cattle, and one thousand five hundred dollars per horse; or
  - (b) Ten thousand dollars.
- (2) The department may offer to pay a claim for an amount in excess of ten thousand dollars to the owners of commercial crops or commercial livestock filing a claim under RCW 77.36.100 only if the outcome of an appeal filed by the claimant under RCW 77.36.100 determines a payment higher than ten thousand dollars.
- (3) All payments of claims by the department under this chapter must be paid to the owner of the damaged property and may not be assigned to a third party.
- (4) The burden of proving all property damage, including damage to commercial crops and commercial livestock, belongs to the claimant.

[2009 c 333 § 58]  
Notes: Effective date -- Application -- 2009 c 333 §§ 53-66: See notes following RCW 77.36.010.

77.36.140. Chapter represents exclusive remedy.

This chapter represents the exclusive remedy against the state for damage caused by wildlife interactions.

[2009 c 333 § 62]  
Notes: Effective date -- Application -- 2009 c 333 §§ 53-66: See notes following RCW 77.36.010.

77.36.150. Review of rules and policies. (Expires July 30, 2014.)

Formatted: Font: 9 pt
Formatted: Normal

The fish and wildlife commission shall formally review the rules and policies adopted under sections \*53 through 66, chapter 333, Laws of 2009. If, in the process of reviewing the rules, the fish and wildlife commission identifies recommended statutory changes related to the subject of sections \*53 through 66, chapter 333, Laws of 2009 and to the ability of the fish and wildlife commission to fulfill the intent of sections \*53 through 66, chapter 333, Laws of 2009, those recommendations must be forwarded to the appropriate policy committees of the legislature during the regularly scheduled 2014 legislative session.

[2009 c 333 § 64.]

Notes: \*Reviser's note: Section 53, chapter 333, Laws of 2009 was vetoed by the governor.

Expiration date -- 2009 c 333 § 64: "Section 64 of this act expires July 30, 2014." [2009 c 333 § 70.]

Effective date -- Application -- 2009 c 333 §§ 53-66: See notes following RCW 77.36.010.

### **WAC 232-36 Wildlife interaction regulations.**

#### WAC Sections

232-36-010. Introduction.

232-36-020. Purpose.

232-36-030. Definitions.

232-36-040. Wildlife/human interaction and conflict resolution for private property damage.

232-36-050. Killing wildlife for personal safety.

232-36-051. Killing wildlife causing private property damage.

232-36-055. Disposal of wildlife killed for personal safety or for causing private property damage.

232-36-060. Director or his/her designee is empowered to grant wildlife control operator certifications.

232-36-065. Director or his/her designee is empowered to issue wildlife control operator permits to address wildlife interactions.

232-36-100. Payment for commercial crop damage — Limitations.

232-36-110. Application for cash compensation for commercial crop damage — Procedure.

232-36-120. Valuation methods for crop damage assessment.

232-36-200. Payment for commercial livestock damage — Limitations.

232-36-210. Application for cash compensation for commercial livestock damage — Procedure

232-36-300. Public hunting requirements.

232-36-400. Commercial crop or livestock damage claim — Dispute resolution.

232-36-500. Unlawful taking or possession of wildlife for personal safety or causing property damage — Penalties.

232-36-510. Failure to abide by the conditions of permits, provide completed forms, or submit required documents or reports.

#### 232-36-010. Introduction.

The Washington department of fish and wildlife's (department) primary responsibility is to preserve, protect, perpetuate, and manage the fish and wildlife species of the state (RCW 77.04.012). The department promotes conservation of fish and wildlife, while providing fishing, hunting, fish and wildlife viewing, and other outdoor recreational opportunities compatible with healthy, diverse, and sustainable fish and wildlife populations. (RCW 77.04.012, 77.04.020, and 77.04.055.)

[Statutory Authority: RCW 77.04.012, 77.04.020, and 77.04.055. 10-13-182 (Order 10-156), § 232-36-010, filed 6/23/10, effective 7/24/10.]

#### 232-36-020. Purpose.

Public support for the recovery and management of healthy wildlife populations is an important aspect of wildlife conservation. Support for wildlife can diminish when people experience negative interactions with wildlife and damage

to private property. The intent of the department is to provide technical advice and assistance to property owners to prevent and mitigate damages caused by wildlife. Compensation may be necessary in situations where preventative measures are not successful or when circumstances, outside the control of the private property owner, get in the way of resolving negative wildlife interactions.

[Statutory Authority: RCW 77.04.012, 77.04.020, and 77.04.055, 10-13-182 (Order 10-156), § 232-36-020, filed 6/23/10, effective 7/24/10.]

### 232-36-030. Definitions.

Definitions used in rules of the fish and wildlife commission are defined in RCW 77.08.010, and the definitions for wildlife interactions are defined in RCW 77.36.010. In addition, unless otherwise provided, the following definitions are applicable to this chapter:

"Act of damaging" means that private property is in the process of being damaged by wildlife, and the wildlife are on the private property, which contains commercial crops, pasture, or livestock.

"Big game" means those animals listed in RCW 77.08.030.

"Claim" means an application to the department for compensation under this chapter.

"Claimant" means owner of commercial crop or livestock who has filed a wildlife damage claim for cash compensation.

"Commercial crop" means a commercially raised horticultural and/or agricultural product and includes the growing or harvested product, but does not include livestock, forest land, or rangeland. For the purposes of this chapter, Christmas trees and managed pasture grown using agricultural methods including one or more of the following: Seeding, planting, fertilizing, irrigating, and all parts of horticultural trees, are considered a commercial crop and are eligible for cash compensation.

"Commercial livestock" means cattle, sheep, and horses held or raised by a person for sale.

"Compensation" means a cash payment, materials, or service.

"Completed written claim" means that all of the information required on a department crop or livestock damage claim form is supplied and complete, including all supplemental information and certifications required to process the claim.

"Damage" means economic losses caused by wildlife interactions.

"Damage claim assessment" means department approved methods to evaluate crop loss and value caused by deer or elk damage to commercial crops, or livestock losses and value caused by bear, cougar, or wolves.

"Eligible farmer" means an owner who satisfies the definition of eligible farmer pursuant to RCW 82.08.855 (4)(b)(i) through (iv).

"Emergent" means an unforeseen circumstance beyond the control of the landowner or tenant, that presents a real and immediate threat to crops, domestic animals, or fowl.

"Game animal" means wild animals that shall not be hunted except as authorized by the commission.

"Immediate family member" means spouse, state registered domestic partner, brother, sister, grandparent, parent, child, or grandchild.

"Immediate threat of physical harm" means that animal-to-human bodily contact is imminent; and the animal is in attack posture/mode.

"Owner" means a person who has a legal right to commercial crops, commercial livestock, or other private property that was damaged during a wildlife interaction.

"Physical act of attacking" means actual or imminent animal-to-human physical contact.

"Public hunting" means an owner satisfies the "public hunting" requirement for his or her land, as defined in WAC 232-36-300.

"Wild animal" means those species of the class Mammalia whose members exist in Washington in a wild state.

"Wildlife control operator" means a person who has successfully completed the training and obtained one or more levels of certification from the department to assist landowners to prevent or control problems caused by wildlife.

"Wildlife interaction" means the negative interaction and the resultant damage between wildlife and commercial crops, commercial livestock, or other property.

[Statutory Authority: RCW 77.04.012, 77.04.020, and 77.04.055, 10-13-182 (Order 10-156), § 232-36-030, filed 6/23/10, effective 7/24/10.]

### 232-36-040. Wildlife/human interaction and conflict resolution for private property damage.

The department is the primary source for property owners seeking to determine legal and effective remedies for addressing wildlife interactions. Protection of property using nonlethal techniques is the primary response encouraged by the department. Harassment and/or lethal removal may also be important techniques to protect human safety or to protect property. The following criteria describe the compensation available to protect property that does not qualify under commercial crop or livestock damage:

- (1) Unless specifically appropriated by the legislature, cash compensation will not be provided to property owners by the department.
- (2) Compensation will be prioritized in the following order:
  - (a) Property prioritization:
    - (i) Private property that is primarily designed for public use, where there is a human safety risk not addressed by other entities.
    - (ii) Private property that directly contributes to commercial crop or livestock production.
    - (iii) Private property used for other business purposes.
    - (iv) Public property.
    - (v) Residential property.
    - (vi) Recreational property.
  - (b) Species prioritization:
    - (i) Damages caused by wildlife listed as endangered, threatened, sensitive, or categories of concern by the state or federal government.
    - (ii) Damages caused by big game animals.
    - (iii) Other federal and state protected species.
    - (iv) Other wildlife species except unclassified species and predatory birds.
- (3) The department may make agreements with private landowners to prevent property damage. These agreements may include the use of:
  - (a) Best management practices to reduce risk of private property damage;
  - (b) Scaring or hazing materials;
  - (c) Fencing materials;
  - (d) Volunteers referred by the department for hazing, fence repair, etc; and
  - (e) Lethal removal options.
- (4) Private property owners must utilize nonlethal abatement techniques prior to requesting other compensation from the department or before utilizing lethal techniques as outlined in WAC 232-36-050.
  - (a) Use of nonlethal techniques must be documented and consistent with procedures and requirements established by the department.
  - (b) Evidence of damage (e.g., photographs) must be provided by the property owner.
  - (c) Property owner must comply with reporting requirements of the department.
- (5) Wildlife may not be captured and transported or relocated off the owner's property (parcel where damage occurred) unless:
  - (a) Authorized by rule of the commission; or
  - (b) By written permit from the department; and
  - (c) Owner is in compliance with department rules, permits, and reporting requirements.
- (6) The department will establish written procedures for assisting private property owners, using the criteria and priorities provided in this rule. The procedures will include enlistment of partners and volunteers through agreements, permits, and incentives to help mitigate wildlife interactions.

[Statutory Authority: RCW 77.04.012, 77.04.020, and 77.04.055, 10-13-182 (Order 10-156), § 232-36-040, filed 6/23/10, effective 7/24/10.]

### 232-36-050. Killing wildlife for personal safety.

- (1) The fish and wildlife commission is authorized to classify wildlife as game, as endangered or protected species, or as a predatory bird consistent with RCW 77.08.010 and 77.12.020. The commission is also authorized, pursuant to RCW 77.36.030, to establish the limitations and conditions on killing or trapping wildlife that is threatening human safety.
- (2) The conditions for killing wildlife vary, based primarily on the classification of the wildlife species and the imminent nature of the threat to personal safety. Additional conditions defined by the department may also be important, depending on individual situations. Killing wildlife for personal safety is subject to all other state and federal laws including, but not limited to, Titles 77 RCW and 232 WAC.
- (3) Killing wildlife for personal safety.
  - (a) It is permissible to kill wild animals engaged in the physical act of attacking a person.

~~(b) It is permissible to kill game animals posing an immediate threat of physical harm to a person.~~

~~[Statutory Authority: RCW 77.04.012, 77.04.020, and 77.04.055, 10-13-182 (Order 10-156), § 232-36-050, filed 6/23/10, effective 7/24/10.]~~

### ~~232-36-051. Killing wildlife causing private property damage.~~

~~The fish and wildlife commission is authorized to classify wildlife as game, as endangered or protected species, or as a predatory bird consistent with RCW 77.08.010 and 77.12.020. The commission is also authorized, pursuant to RCW 77.36.030, to establish the limitations and conditions on killing or trapping wildlife that is causing property damage.~~

~~The conditions for killing wildlife vary, based primarily on the classification of the wildlife species, the imminent nature of the threat to damage private property, the type of private property damage, and the preventive and nonlethal methods employed by the person prior to the damage event. Additional conditions defined by the department may also be important, depending on individual situations. Killing wildlife to address private property damage is subject to all other state and federal laws including, but not limited to, Titles 77 RCW and 232 WAC.~~

~~(1) Killing wildlife causing damage to a commercial crop or commercial livestock.~~

~~(a) It is permissible to kill unclassified wildlife, predatory birds, and big game animals that are in the act of damaging commercial crops or livestock, under the following conditions:~~

~~(i) Predatory birds (defined in RCW 77.08.010(39)) and unclassified wildlife that are in the act of damaging commercial crops or livestock may be killed with the express permission of the owner at any time on private property, to protect commercial crops or livestock.~~

~~(ii) An owner with a valid, written damage prevention agreement with the department may kill an individual (one) big game animal while it is in the act of damaging commercial crops.~~

~~(iii) An individual (one) big game animal may be killed during the physical act of attacking livestock or pets.~~

~~(iv) Multiple big game animals may be killed while they are in the act of damaging commercial crops or livestock if the owner is issued a kill permit by the department.~~

~~(v) A damage prevention agreement or kill permit must include: An approved checklist of the reasonable preventative and nonlethal means that must be employed prior to lethal removal; a description of the properties where lethal removal is allowed; the species and sex of the animal that may be killed; the terms of the agreement/permit; the dates when lethal removal is authorized; who may kill the animal(s); and other conditions developed within department procedural documents.~~

~~(b) It is unlawful to kill protected species (as defined in WAC 232-12-011) or endangered species (as defined in WAC 232-12-014) unless authorized by commission rule or with a permit from the department, with the following additional requirements:~~

~~(i) Federally listed threatened or endangered species will require federal permits or federal authority, in addition to a state permit.~~

~~(ii) All migratory birds are federally protected and may require a federal permit or federal authority, in addition to a state permit.~~

~~(2) Killing wildlife causing damage or killing wildlife to prevent private property damage.~~

~~(a) Predatory birds (as defined in RCW 77.08.010(39)), unclassified wildlife, and eastern gray squirrels may be killed with the express permission of the property owner at any time, to prevent private property damage on private real property.~~

~~(b) Subject to subsection (6) of this section, the following list of wildlife species may be killed with the express permission of the owner, when causing damage to private property: Raccoon, fox, bobcat, beaver, muskrat, mink, river otter, weasel, hare, and cottontail rabbits.~~

~~(c) The department may make agreements with landowners to prevent private property damage by wildlife. The agreements may include special hunting season permits such as: Landowner damage prevention permits, spring black bear hunting permits, permits issued through the landowner hunting permit program, kill permits, and Master Hunter permits.~~

~~(d) Landowners are encouraged to allow general season hunters during established hunting seasons on their property to help minimize damage potential and concerns.~~

~~(3) Wildlife control operators may assist property owners under the conditions of their permit, as established in WAC 232-36-060 and 232-36-065.~~

~~(4) Tribal members may assist property owners under the conditions of valid comanagement agreements between tribes and the department. Tribes must be in compliance with the agreements including, but not limited to, adhering to reporting requirements and harvest restrictions.~~

~~(5) Hunting licenses and tags are not required to kill wildlife under this section, unless the killing is pursuant to~~

subsections (2)(c) and (d) of this section. Tribal members operating under subsection (4) of this section are required to meet tribal hunting license, tag, and permit requirements.

(6) Except as specifically provided in a permit from the department or a rule of the commission, people taking wildlife under this rule are subject to the laws and rules of the state including, but not limited to, those found in Titles 77 RCW and 220 and 232 WAC.

[Statutory Authority: RCW 77.04.012, 77.04.055, 77.12.047, and 77.36.030, 10-23-026 (Order 10-291), § 232-36-051, filed 11/8/10, effective 12/9/10. Statutory Authority: RCW 77.04.012, 77.04.020, and 77.04.055, 10-13-182 (Order 10-156), § 232-36-051, filed 6/23/10, effective 7/24/10.]

#### 232-36-055. Disposal of wildlife killed for personal safety or for causing private property damage.

The fish and wildlife commission is authorized pursuant to RCW 77.36.030, to establish the limitations and conditions on disposal of wildlife killed or trapped because they were threatening human safety or causing property damage.

Except as specifically provided in a permit from the department or a rule of the commission, people taking wildlife under this title are subject to the laws and rules of the state including, but not limited to, those found in Titles 77 RCW and 220 and 232 WAC. Wildlife taken under this chapter remains the property of the state and may be disposed of in the manner and under the conditions that follow:

(1) Wildlife taken under WAC 232-36-050 (1)(b) and 232-36-051 (1)(b), and 232-36-051 (1)(a)(iii) must be reported to the department within twenty-four hours, and the animal and all parts must be provided to the department or its designees.

(2) Wildlife taken under WAC 232-36-051 (1)(a)(i) and (ii) becomes the property of the private landowner and may be lawfully disposed consistent with state laws and rules including, but not limited to, Titles 77 RCW and 232 WAC.

(3) Wildlife taken under WAC 232-36-051 (1)(a)(iv) must be disposed of consistent with the conditions identified under the permit.

(4) Wildlife taken under WAC 232-36-051(2) may be lawfully possessed by the owner, licensee, and/or permit holder. Possession of legally taken wildlife by tribal members is subject to the laws of their tribe and must be consistent with their agreement with the state.

[Statutory Authority: RCW 77.04.012, 77.04.020, and 77.04.055, 10-13-182 (Order 10-156), § 232-36-055, filed 6/23/10, effective 7/24/10.]

#### 232-36-060. Director or his/her designee is empowered to grant wildlife control operator certifications.

For purposes of training individuals to assist landowners with employing nonlethal management techniques, or to harass, kill, trap, release, and dispatch animals that are causing damage to private property, the director or his/her designee may issue wildlife control operator (WCO) certifications.

(1) To qualify for WCO certification, applicants must:

(a) Be at least eighteen years of age;

(b) Take and complete the department's WCO certifications course;

(c) Be certified by the department and have the equipment, knowledge, and ability to control the wildlife species causing conflict or property damage;

(d) Be legally eligible to possess a firearm and without a felony or domestic violence conviction including, but not limited to, convictions under chapter 9A1 RCW, unless firearm possession rights have been restored;

(e) Not have a gross misdemeanor fish and wildlife conviction within the last five years; and

(f) Pay the enrollment fee for certification training/education. After July 1, 2010, this fee shall be fifty dollars (RCW 77.12.184).

(2) Once a person is granted WCO certification, he or she must apply for a permit pursuant to WAC 232-36-065 in order to harass, kill, trap, release, or dispatch animals causing damage to private property.

[Statutory Authority: RCW 77.04.012, 77.04.020, and 77.04.055, 10-13-182 (Order 10-156), § 232-36-060, filed 6/23/10, effective 7/24/10.]

#### 232-36-065. Director or his/her designee is empowered to issue wildlife control operator permits to address wildlife interactions.

For purposes of assisting property owners in managing animals causing damage to private property, the director or his/her designee may issue permits to wildlife control operators (WCOs). Only WCOs who are certified by the department qualify for such a permit.

(1) If the certification for a WCO included training for the use of live traps, the WCO may use live traps to capture any animal causing an animal problem, as that term is defined in RCW 77.15.192.

(2) Depending on a WCO's certification training, he or she may use body gripping traps, but only if he or she complies with RCW 77.15.194.

(3) WCOs who trap wildlife under the authority of a department permit may not release or dispose of such wildlife without the consent of the property owner where the wildlife is to be released or disposed.

(4) WCOs must submit a complete annual report of all control activity on the form supplied by the department. The report must be received or postmarked on or before the twentieth day of April each year. Failure to submit a report may result in the department revoking the WCO's certification and permit and suspending the person's right to future certification and permits.

(5) WCO certification and permits will be revoked and future certification and permits denied by the director or issuing authority when, in the judgment of the department:

(a) Information contained in a WCO's application was inaccurate or false;

(b) The WCO fails to comply with department statutes or rules; or

(c) The WCO violates a trapping or other wildlife law.

(6) A WCO who provides false or misleading information in his or her WCO certification application may be punished under RCW 9A.76.175 or 40.16.030. A WCO who fails to comply with department statutes or rules as required by his or her WCO certification and permit may be punished under RCW 77.15.750. A WCO who violates trapping or other wildlife laws may be punished under the appropriate statute in Title 77 RCW for that crime.

(7) If the initial application for WCO certification is denied or revoked, or the application to renew a WCO's certification is denied or revoked, the department shall provide the applicant, in writing, a statement of the specific reason(s) for the denial or revocation. The applicant may request an appeal in accordance with chapter 34.05 RCW. Appeal requests shall be filed in writing and returned within twenty days from the mailing date of the denial and be addressed to WDFW Legal Services Office, 600 Capitol Way North, Olympia, Washington 98501-1091.

(8) WCO certification and permits are valid for three years.

(9) It is unlawful to trap, harass, or otherwise control wildlife on the property of another for a fee or other consideration without a WCO certification and permit.

(10) The department may develop additional conditions and procedures, to include training requirements, for WCOs consistent with this rule.

[Statutory Authority: RCW 77.04.012, 77.04.020, and 77.04.055, 10-13-182 (Order 10-156), § 232-36-065, filed 6/23/10, effective 7/24/10.]

### 232-36-100. Payment for commercial crop damage — Limitations.

Owners, who have worked with the department to prevent deer and elk damage, but continue to experience losses, may be eligible to file a damage claim and receive cash compensation from money appropriated by the legislature. Damages payable under this section are limited to the lost or diminished value of a commercial crop, whether growing or harvested, and shall be paid only to the owner of the crop at the time of damage, without assignment. Cash compensation for claims from deer and elk damage shall not include damage to other real or personal property, including other vegetation or animals, lost profits, consequential damages, or any other damages. The department is authorized to pay up to ten thousand dollars to the owner per claim.

Claims for cash compensation will be denied when:

(1) The claim is for a noncommercial crop;

(2) The owner of the commercial crop does not meet the definition of "eligible farmer" in RCW 82.08.855 (4)(b)(i) through (iv);

(3) The loss estimate is less than one thousand dollars;

(4) No claim will be processed unless the owner provides the department with an approved checklist of the preventative and nonlethal means that have been employed, and the owner has complied with the terms and conditions of his or her agreement(s) with the department;

(5) An owner or lessee has accepted noncash compensation to offset crop damage in lieu of cash. Acceptance of noncash compensation will constitute full and final payment for crop damages within the growing season of the damaged crop;

(6) Damages to the commercial crops claimed are covered by insurance or are eligible for payment from other entities. Any portion of the actual damage not covered by others is eligible for compensation from the department;

(7) The property where the damage occurred was not open to public hunting consistent with WAC 232-36-300 for the species causing the damage, unless, as determined by the department, the property is inconsistent with hunting or hunting would not address the damage problem. This includes all properties owned or leased by the owner adjacent to, contiguous to, or in the vicinity of the property where crop damage occurred;



- ~~(8) The crop is grown or stored on public property;~~
- ~~(9) The owner or lessee fails to provide on-site access to the department or designee for inspection and investigation of alleged damage or to verify eligibility for a claim;~~
- ~~(10) The owner has not provided a completed written claim form and all other required information, or met required timelines prescribed within WAC 232-36-110;~~
- ~~(11) The owner fails to sign a statement affirming that the facts and supporting documents are truthful to the best of the owner's knowledge;~~
- ~~(12) The owner or designee has harvested commercial crops without an investigation completed under the direction of the department or~~
- ~~(13) The department has expended all funds appropriated for payment of such claims for the current fiscal year.~~

[Statutory Authority: RCW 77.04.012, 77.04.020, and 77.04.055, 10-13-182 (Order 10-156), § 232-36-100, filed 6/23/10, effective 7/24/10.]

### 232-36-110. Application for cash compensation for commercial crop damage — Procedure.

Pursuant to this section, the department may distribute money appropriated by the legislature to pay commercial crop damage caused by wild deer or elk in the amount of up to ten thousand dollars per claim, unless following an appeal the department is ordered to pay more (see RCW 77.36.130(2)). The department shall develop claim procedures and application forms consistent with this section for cash compensation of commercial crop damage. Partnerships with other public and private organizations to assist with completion of applications, assessment of damage, and to provide funding for compensation are encouraged.

#### Filing a claim:

- ~~(1) Owners who have worked with the department to prevent deer or elk damage, yet who still experience loss and meet eligibility requirements, may file a claim for cash compensation.~~
- ~~(2) The claimant must notify the department within seventy-two hours of discovery of crop damage and at least seventy-two hours prior to harvest of the claimed crop.~~
- ~~(3) A complete, written claim must be submitted to the department within sixty days of when the damage stops.~~
- ~~(4) Owners may only file one claim per year. Multiple partners in a farming operation are considered one owner. Operations involving multiple partners must designate a "primary grower" to receive payment from the department.~~
- ~~(5) The claim form declaration must be signed, affirming that the information provided is factual and truthful per the certification set out in RCW 9A.72.085, before the department will process the claim.~~
- ~~(6) In addition to a completed claim form, an applicant must provide:~~
  - ~~(a) A copy of applicant's Schedule F of Form 1040, Form 1120, or other applicable forms filed with the Internal Revenue Service indicating the applicant's gross sales or harvested value of commercial crops for the previous tax year.~~
  - ~~(b) The assessment method used consistent with WAC 232-36-120, valuation of property damage.~~
  - ~~(c) Applicant must provide proof of ownership of claimed commercial crops or contractual lease of claimed commercial crops consistent with department procedural requirements for submission of documents.~~
  - ~~(d) Written documentation of approved methodology used to assess and determine final crop loss and value.~~
  - ~~(e) Applicant must provide records documenting average yield on claimed crop and parcel, certified yield reports, production reports and weight certificates completed at the time weighed for claimed year, and other applicable documents that support yield loss and current market price. Current market price will be determined less transportation and cleaning costs when applicable.~~
  - ~~(f) Declaration signed under penalty of perjury as provided in RCW 9A.72.085, indicating that the applicant is eligible for the claim, meets eligibility requirements listed under this section, and that all claim evaluation and assessment information in the claim application is to the best knowledge of the claimant true and accurate.~~
  - ~~(g) Copy of the insurance policy and payment on the commercial crop where loss is claimed.~~
  - ~~(h) Copy of application for other sources of loss compensation and any payment or denial documentation.~~

#### Damage claim assessment:

- ~~(7) Damage claim assessment of amount and value of commercial crop loss is the primary responsibility of the claimant. A crop damage evaluation and assessment must be conducted by a licensed crop insurance adjustor:~~
  - ~~(a) The owner must submit a damage claim assessment prepared by a crop insurance adjustor licensed by the state of Washington and certified by the federal crop insurance service.~~
  - ~~(b) The department will provide the claimant with a list of approved adjustors. The owner must select an adjustor from the approved list and arrange for the completion of a crop damage assessment. Adjustor fees will be the shared responsibility of the owner and the department.~~
  - ~~(c) The department or the owner may accept the damage claim assessment provided by the licensed adjuster or may~~

hire a state licensed adjustor of their choosing and conduct a separate assessment or evaluation of the crop loss amount and value. The party hiring an adjustor to conduct a separate assessment or evaluation is responsible for payment of all fees.

(8) Disagreement between the claimant and the department over the crop loss value may be settled through an adjudicative proceeding.

#### Settlement of claims:

(9) Subject to money appropriated to pay commercial crop damage, undisputed claims will be paid, less one-half of the crop adjustor's fee or a maximum of six hundred dollars for the owner's share of the crop adjustor's fee. The crop adjustor's fee is not subject to the ten thousand dollar payment limit per owner.

(10) Compensation paid by the department, in addition to any other compensation received by the claimant, may not exceed the total value of the assessed crop loss.

(11) The owner will be notified by the department upon completion of the evaluation and has sixty days to accept or appeal the department's offer for settlement of the claim, or the claim is considered satisfied and not subject to appeal.

(12) The department shall prioritize payment for commercial crop damage in the order the claims were received or upon final adjudication of an appeal. If the department is unable to make a payment for commercial crop damage during the first fiscal year of a biennium, the claim shall be held over until the following fiscal year when funds become available. Claims that are carried over will take first priority and receive payment before any new claims are paid. Claims will not be carried from one biennium to the next.

[Statutory Authority: RCW 77.04.012, 77.04.020, and 77.04.055. 10-13-182 (Order 10-156), § 232-36-110, filed 6/23/10, effective 7/24/10.]

#### 232-36-120. Valuation methods for crop damage assessment.

Several methods may be used to determine the extent of a crop damaged by deer and elk and the lost value of the crop resulting from the damage. Assessment methods used by qualified crop adjustors licensed by the state and certified by the federal crop insurance service will be accepted by the department. Evaluation of crop losses must consider other impacts to crop production, including fertilization, irrigation, precipitation, weather, timing of planting or harvest, and weed control. The following methods are listed in preferred order based on reliability:

(1) Amount consumed - relies on wildlife-proof exclosures in the field; clipping similar sized plots inside and outside of exclosures; then comparing yields.

(2) Amount of stored crops consumed or damaged - determine the bales or pounds of stored crops consumed or destroyed; then determine replacement value.

(3) Replacement value of horticultural trees lost as a result of damage; partial loss due to damage can be estimated per tree based on the percentage destroyed.

(4) Damage vs. undamaged areas - using random sampling methods to compare the yields of damaged to undamaged portions of a field or two similar fields can provide an estimate of loss. Comparing similar fields assumes the fields are truly "similar" (soil type, aspect, slope, irrigation, fertilization, stand age, etc.).

(5) Animal use - count the number of animals causing damage and the number of days they were present; then estimate the percentage of daily intake provided by the crop (generally less than fifty percent), and the amount of waste, trampling, or trailing; the result should also consider the timing of the damage and potential recovery of the vegetation prior to crop harvest.

(6) Decrease from average yield - historic yields can be used for comparison; the difference between average yield and current yield may shed light on the extent of damage; changing weather or crop growing conditions from one year to the next make this technique less reliable.

[Statutory Authority: RCW 77.04.012, 77.04.020, and 77.04.055. 10-13-182 (Order 10-156), § 232-36-120, filed 6/23/10, effective 7/24/10.]

Formatted: Font: 9 pt

#### 232-36-200. Payment for commercial livestock damage — Limitations.

Owners who have worked with the department to prevent depredation but continue to experience losses, or who experience unforeseen losses, may be eligible to file a damage claim and receive cash compensation. Cash compensation will only be provided to livestock owners by the department when specifically appropriated by the legislature. Damages payable under this section are limited to the lost or diminished value of commercial livestock caused by wild bears, cougars, or wolves and shall be paid only to the owner of the livestock at the time of damage, without assignment. Cash compensation for livestock losses from bears, cougars, and wolves shall not include damage to other real or personal

property, including other vegetation or animals, lost profits, consequential damages, or any other damages including veterinarian services. The department is authorized to pay up to two hundred dollars per sheep and one thousand five hundred dollars per head of cattle or per horse, and no more than ten thousand dollars to the commercial livestock owner per claim.

Claims for cash compensation will be denied when:

- (1) Funds for livestock compensation have not been specifically appropriated by the legislature;
- (2) The claim is for livestock other than sheep, cattle, or horses;
- (3) The owner of the commercial livestock does not meet the definition of "eligible farmer" in RCW 82.08.855
- (4)(b)(i) through (iv);
- (4) The loss estimate is less than five hundred dollars;
- (5) The owner fails to provide the department with an approved checklist of the preventative and nonlethal means that have been employed, or the owner failed to comply with the terms and conditions of his or her agreement(s) with the department;
- (6) The owner has accepted noncash compensation to offset livestock losses in lieu of cash. Acceptance of noncash compensation will constitute full and final payment for livestock losses within a fiscal year;
- (7) Damages to the commercial livestock claimed are covered by insurance or are eligible for payment from other entities. However, any portion of the damage not covered by others is eligible for filing a claim with the department;
- (8) The owner fails to provide on-site access to the department or designee for inspection and investigation of alleged attack or to verify eligibility for claim;
- (9) The owner has not provided a completed written claim form and all other required information, or met required timelines prescribed within this chapter;
- (10) No claim will be processed if the owner fails to sign a statement affirming that the facts and supporting documents are truthful to the best of the owner's knowledge;
- (11) The owner or designee has salvaged or rendered the carcass or allowed it to be scavenged without an investigation completed under the direction of the department; or
- (12) The department has expended all funds appropriated for payment of such claims for the current fiscal year.

[Statutory Authority: RCW 77.04.012, 77.04.020, and 77.04.055. 10-13-182 (Order 10-156), § 232-36-200, filed 6/23/10, effective 7/24/10.]

### 232-36-210. Application for cash compensation for commercial livestock damage — Procedure.

Pursuant to this section, the department may distribute money specifically appropriated by the legislature to pay commercial livestock losses caused by wild bear, cougar, or wolves in the amount of up to ten thousand dollars per claim unless, following an appeal, the department is ordered to pay more (see RCW 77.36.130(2)). The department will develop claim procedures and application forms consistent with this section for cash compensation of commercial livestock losses. Partnerships with other public and private organizations to assist with completion of applications, assessment of losses, and to provide funding for compensation are encouraged.

Filing a claim:

- (1) Owners who have worked with the department to prevent livestock depredation, yet who still experience loss or losses that occur under emergent situations, may file a claim for cash compensation if they meet eligibility requirements.
- (2) Claimant must notify the department within twenty-four hours of discovery of livestock attack.
- (3) Damage claim assessment of amount and value of commercial livestock loss is the primary responsibility of the claimant.
- (4) Assessment of loss will be conducted by the department:
  - (a) The owner must provide access to department staff or designees to investigate the cause of death or injury to livestock and use reasonable measures to protect evidence at the depredation site.
  - (b) Federal officials may be responsible for the investigation when it is suspected that the attack was by a federally listed species.
- (5) Claimant must request a damage claim application within ten days of a loss.
- (6) A complete, written claim must be submitted to the department within sixty days of an attack on commercial livestock.
- (7) The claim form declaration must be signed, affirming that the information provided is factual and truthful, before the department will process a claim.
- (8) In addition to a completed claim form, an applicant must provide:
  - (a) A copy of applicant's Schedule F of Form 1040, Form 1120, or other applicable forms filed with the Internal

Revenue Service indicating the applicant's gross sales or value of commercial livestock for the previous tax year.

- ~~(b) Claimant must provide proof of legal ownership or contractual lease of claimed livestock.~~
- ~~(c) Claimant must provide records documenting livestock value based on current market price.~~
- ~~(d) Declaration signed under penalty of perjury indicating that the applicant is eligible for the claim, meets eligibility requirements listed under this section, and all claim evaluation and assessment information in the claim application is to the best knowledge of the claimant true and accurate.~~
- ~~(e) Copy of any insurance policy covering livestock loss claimed.~~
- ~~(f) Copy of application for other sources of loss compensation and any payment or denial documentation.~~

Settlement of claims:

- ~~(9) Subject to money appropriated to pay for commercial livestock losses, undisputed claims will be paid up to ten thousand dollars.~~
- ~~(10) Compensation paid by the department, in addition to any other compensation, may not exceed the total value of the assessed livestock loss.~~
- ~~(11) Upon completion of the evaluation, the department will notify the owner of its decision to either deny the claim or make a settlement offer (order). The owner has sixty days from the date received to accept the department's offer for settlement of the claim or to submit an appeal of the order. The response must be in writing and the signed document may be mailed or submitted by fax or e-mail. If no written acceptance or request for appeal is received, the offer is considered rejected and not subject to appeal.~~
- ~~(12) The department will prioritize payment for commercial livestock losses in the order the claims were received or upon final adjudication of an appeal. If the department is unable to make a payment for commercial livestock losses during the first fiscal year of a biennium, the claim shall be held over until the following fiscal year when funds become available. Claims that are carried over will take first priority and receive payment before any new claims are paid. Claims will not be carried from one biennium to the next.~~

[Statutory Authority: RCW 77.04.012, 77.04.020, and 77.04.055, 10-13-182 (Order 10-156), § 232-36-210, filed 6/23/10, effective 7/24/10.]

232-36-300. Public hunting requirements.

"Public hunting" generally means that land is open for licensed hunters. The intent of the provision in this chapter is to allow hunting at an appropriate time, manner, and level to help prevent property damage.

As specified in WAC 232-36-100, cash compensation will only be paid when the property where the damage occurred is open to public hunting. Public hunting is defined as:

- ~~(1) The landowner opens the property on which the damage or loss is claimed for general access to all licensed hunters during the season prior to the occurrence of damage; or~~
- ~~(2) The landowner has entered into and complied with any agreement with the department covering the land(s) on which the damage is claimed. Access agreements shall require that:
 
  - ~~(a) The land is open to general access to licensed hunters; or~~
  - ~~(b) The landowner allows the department to select a limited number of hunters who are authorized to access the land; or~~
  - ~~(c) The landowner and the department determine how hunters will be selected and authorized to hunt on the landowner's property in order to effectively prevent damage.~~~~

[Statutory Authority: RCW 77.04.012, 77.04.020, and 77.04.055, 10-13-182 (Order 10-156), § 232-36-300, filed 6/23/10, effective 7/24/10.]

Formatted: Font: 9 pt

232-36-400. Commercial crop or livestock damage claim — Dispute resolution.

For claims where the owner has met all claim eligibility criteria and procedures, but ultimately rejects the written settlement offer (order) for crop or livestock loss and/or value assessment, the provisions of this section shall apply:

Informal resolution:

- ~~(1) If the owner rejects the property loss or value assessment and would like to discuss a negotiated settlement, he or she can request a meeting by notifying the department in writing within ten days of receiving the settlement offer or claim denial (order).~~
- ~~(2) A department representative and the owner or designee(s) will meet and attempt to come to mutual resolution.~~

~~\_\_\_ (3) Monetary compensation or noncash compensation, mutually agreed upon by both the department and owner, shall be binding and constitute full and final payment for claim.~~

~~\_\_\_ (4) If parties cannot agree upon damages, the owner may elect to apply for an adjudicative proceeding pursuant to chapter 34.05 RCW.~~

~~Adjudicative proceeding:~~

~~\_\_\_ (5) If the owner wishes to appeal the claim denial or the department settlement offer (order), the owner may request an adjudicative proceeding consistent with chapter 34.05 RCW within sixty days of receiving the original order.~~

~~\_\_\_ (6) The request must comply with the following:~~

~~\_\_\_ (a) The request must be in writing, and the signed document may be mailed or submitted by fax or e-mail;~~

~~\_\_\_ (b) It must clearly identify the order being contested (or attach a copy of the order);~~

~~\_\_\_ (c) It must state the grounds on which the order is being contested and include the specific facts of the order that are relevant to the appeal; and~~

~~\_\_\_ (d) The request must identify the relief being requested from the proceeding (e.g., modifying specific provisions of the order).~~

~~\_\_\_ (7) The proceeding may only result in the reversal or modification of an order when the preponderance of evidence shows:~~

~~\_\_\_ (a) The order was not authorized by law or rule;~~

~~\_\_\_ (b) A fact stated in the order is materially incorrect;~~

~~\_\_\_ (c) The award amount offered is inconsistent with applicable and accepted procedures, rule, and/or law; or~~

~~\_\_\_ (d) Material information or evidence was made available by the owner at the time of the damage assessment, but was not considered in the order.~~

~~\_\_\_ (8) The burden of proof is on the appellant (owner) to show that he or she is eligible for a claim and that the damage assessment is reliable (see RCW 77.36.130(4)).~~

~~\_\_\_ (9) Findings of the hearings officer are subject to the annual funding limits appropriated by the legislature and payment rules (WAC 232-36-110(12) and 232-36-210(9)) of the commission.~~

~~[Statutory Authority: RCW 77.04.012, 77.04.020, and 77.04.055, 10-13-182 (Order 10-156), § 232-36-400, filed 6/23/10, effective 7/24/10.]~~

~~232-36-500. Unlawful taking or possession of wildlife for personal safety or causing property damage — Penalties.~~

~~(1) The unlawful trapping, killing, or possession of wildlife is punishable under Title 77 RCW including, but not limited to, the following:~~

~~\_\_\_ (a) RCW 77.15.120 for endangered wildlife;~~

~~\_\_\_ (b) RCW 77.15.130 for protected wildlife;~~

~~\_\_\_ (c) RCW 77.15.140 for unclassified wildlife;~~

~~\_\_\_ (d) RCW 77.15.170 for wildlife wastage;~~

~~\_\_\_ (e) RCW 77.15.190 and 77.15.194 for unlawful trapping or traps;~~

~~\_\_\_ (f) RCW 77.15.290 for transportation of wildlife;~~

~~\_\_\_ (g) RCW 77.15.400 for wild birds;~~

~~\_\_\_ (h) RCW 77.15.410 for big game;~~

~~\_\_\_ (i) RCW 77.15.420 for illegally taken or possessed wildlife; and~~

~~\_\_\_ (j) RCW 77.15.430 for wild animals.~~

~~\_\_\_ (2) A person trapping or killing wildlife who fails to notify the department pursuant to WAC 232-36-055 may be in violation of RCW 77.15.750(1).~~

~~[Statutory Authority: RCW 77.04.012, 77.04.020, and 77.04.055, 10-13-182 (Order 10-156), § 232-36-500, filed 6/23/10, effective 7/24/10.]~~

~~232-36-510. Failure to abide by the conditions of permits, provide completed forms, or submit required documents or reports.~~

~~\_\_\_ (1) Failure to abide by the conditions of permits is a misdemeanor pursuant to RCW 77.15.750.~~

~~\_\_\_ (2) Failure to provide reports or abide by the conditions of landowner agreements is an infraction pursuant to RCW 77.15.160.~~

~~\_\_\_ (3) Failure to abide by the conditions of wildlife conflict operator permits is a misdemeanor pursuant to RCW~~

77.15.750.

(4) A person who provides false or misleading information required by this chapter may be in violation of RCW 9A.76.175 or 40.16.030.

[Statutory Authority: RCW 77.04.012, 77.04.020, and 77.04.055, 10-13-182 (Order 10-156), § 232-36-510, filed 6/23/10, effective 7/24/10.]

---

Appendix G. Development of wolf population models for RAMAS© analysis by the Washington Department of Fish and Wildlife.

---

Maletzke, Benjamin T. Washington State University, Pullman, WA 99164

Wielgus, Robert B. Washington State University, Pullman, WA 99164

**Abstract**

Washington Department of Fish and Wildlife contracted with Washington State University to create a wolf population model derived from vital rates based on empirical data from other states in the Northwestern United States. We applied an existing habitat model for Idaho, Montana, and Wyoming to the Washington landscape to determine extent of probable recolonization. Wolf territory size was determined by data from Northwest Montana, Central Idaho, and an average of the two areas. We created three metapopulation landscapes based on pack territories evenly distributed across the state where average probability of recolonization for individual pack territories exceeded 15% and 50%. Using RAMAS GIS, we created a female only, stage matrix model with dispersal based on population metrics from Idaho and Northwest Montana. This model is intended to be a versatile and adaptive tool for managers to project potential recovery and extirpation probabilities for different management regimes and can be easily modified with empirical data as wolves recolonize Washington.

**Introduction**

Washington Department of Fish and Wildlife (WDFW) contracted with Washington State University (WSU) to develop a wolf population model based on population vital rates (i.e. survival, fecundity, territory size, etc) reported in peer review and agency literature or empirical data obtained for wolf populations from the Northwestern states (ID, MT, WY). Additionally, the agency requested development of RAMAS computer program metapopulation files that WDFW could use to explore wolf population dynamics under the targeted recovery levels and different management scenarios considered in its draft Wolf Conservation and Management Plan (Wiles and Allen 2009)

Extensive spatial and demographic datasets have been collected on wolves recolonizing Idaho and Western Montana. Spatially explicit population models and recolonization probability models have been derived to predict potential habitat suitability in several areas not yet recolonized by wolves (Larsen 2004, Carrol et al. 2006, Oakleaf et al. 2006) and were reported in WDFW's draft Wolf Conservation and Management Plan for Washington (Wiles and Allen 2009). These habitat models can provide a tool to wildlife managers by predicting potential numbers and distribution of wolves in areas where they will likely recolonize.

Our objective was to use research on landscape and population metrics (habitat selection, survival, fecundity, dispersal, etc) from existing wolf populations to create a model that represent population dynamics from Idaho and Montana that could serve as a baseline to model potential population dynamics in Washington. Specifically we created three landscape dispersal models for Washington based on average pack territory size and the distribution of potential habitat. We used survival and fecundity data as well as knowledge of wolf social pack structure to create landscape population

models in RAMAS GIS to project potential recovery and extirpation probabilities for different management regimes in Washington.

### Study Area

We developed a landscape population viability model for the three recovery regions (Figure 1) in Washington identified in the draft 2009 Wolf Conservation and Management Plan (Wiles and Allen 2009). The Eastern Washington Region was the area of the state east of highway 97, 17, and 395. The North Cascades Region included the portion of the state north of Interstate 90 and west of highway 97 and 17. The Southern Cascades and Northwest Coast Recovery Region included the Cascades south of Interstate 90 to the Oregon border and the Coastal region of Washington.

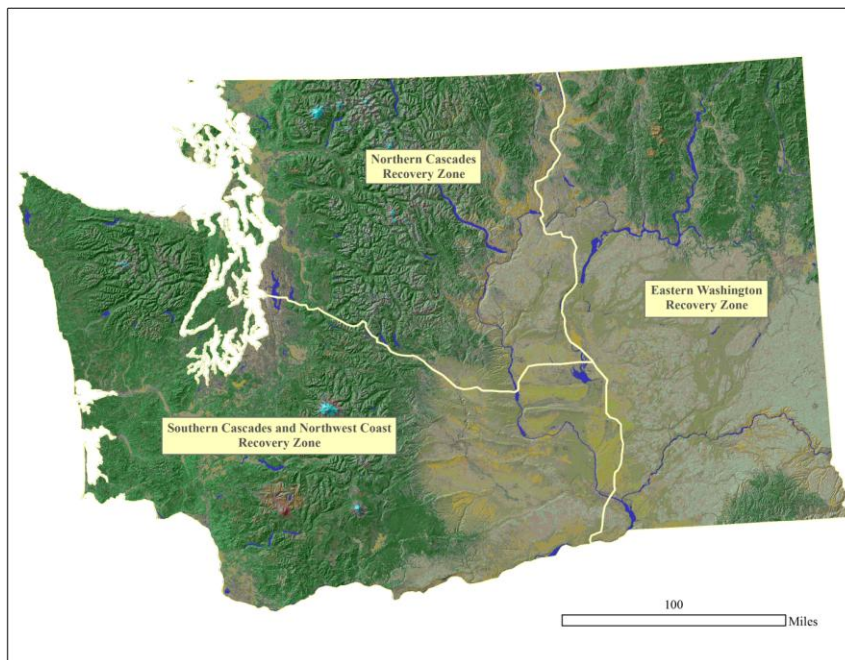

Figure 1. Wolf recovery regions identified in the draft 2009 EIS/Wolf Conservation and Management Plan for Washington (Wiles and Allen 2009).

### Methods

We used a habitat model developed by Oakleaf et al. (2006) to quantify relative probabilities of habitat use to determine areas where wolves may potentially inhabit Washington. The model parameters included forest cover, human density, ungulate density, and density of domestic sheep. The equation is  $P_{wolves} = -4.457 + (0.057) \text{ Forest Cover} + (-0.87) \text{ Human density} + (1.351) \text{ Elk} + (-$



1.735) Sheep density (Oakleaf et al. 2006). We used the Spatial Analyst extension in ArcGIS 9.1 to calculate the model probabilities.

#### Landscape Model

Formatted: Font: 12 pt, Italic

We used the National Land Cover Data (30 m resolution) to develop a map for the percent forest cover. We isolated the forest cover types and created a new raster calculating the percent forest cover within 9 km<sup>2</sup> grid.

Human census data were derived from information collected in 2000 by U.S. Bureau of Census. We converted census data from census block groups to the number of people per square kilometer. We then created a raster layer of human population density for a 9 km grid.

Ungulate density data were based on unpublished harvest statistics provided by Washington Department of Fish and Wildlife. All successful general harvest and permit hunts were tallied for each game management unit (GMU) and divided by the total area of each GMU (Oakleaf et al. 2006). The total harvest per GMU was then averaged over a three-year period from 2003 to 2005 to estimate relative density of deer and elk. Oakleaf et al. (2006) averaged total harvest over a 5-year period, however significant changes in Washington's GMU and permit boundaries only allowed a consistent average of 3 years.

Domestic sheep density was calculated from U.S. Department of Agriculture statistics on total sheep per county from 1997 - 2002. The density estimate for domestic sheep excluded any national parks or wilderness areas where sheep would not be allowed to free range. Domestic sheep may be free ranged in separate counties from the locations of the ranch where they are tallied so the impacts to wolves may be different than the relative densities used in the analysis and further investigation of range allotments may be needed to better understand this impact.

#### Hypothetical Pack Territories

Using the statewide recolonization probability layer as the extent of the outer boundary for hypothetical pack territories, we generated regular spaced points with alternating rows aligned at the midpoint. Points were spaced regularly based on the diameter of average pack territory size. We created circles with a radius of 13.8 km for Northwest Montana data (Rich 2010), 17.2 km for Central Idaho data (USFWS 1999), and 15.6 km as an average of both areas and saturated the entire landscape of Washington.

We overlaid the hypothetical packs with the habitat probability layer (Oakleaf et al. 2006) and calculated the average probability of recolonization for wolves for each territory. Any territory with an average probability > 15% was included in the initial landscape population model. Packs on the border were identified as dispersal corridors or potential source populations. We converted the centroid locations of the pack territories to grids with a cell size of 1 km<sup>2</sup> and imported the territory locations into RAMAS GIS (Akçakaya 2002) to create three different landscapes (Central Idaho recovery, Northwest Montana recovery, mean of both) for the metapopulation models.

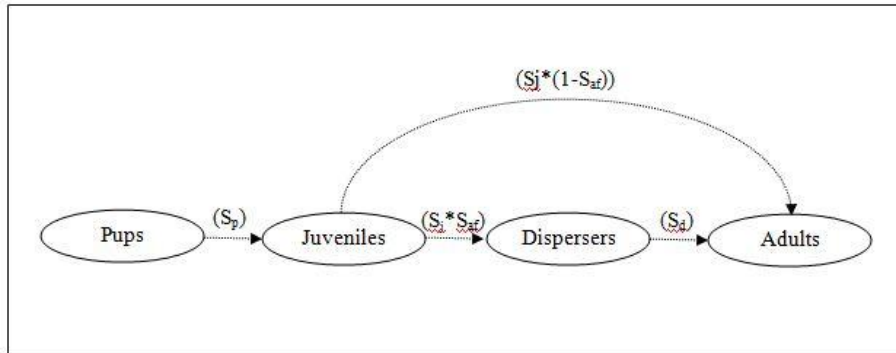

Figure 23. Life cycle graph for a stage matrix model for wolves. Stages include pups (0-1 yr old), juveniles (1-2 yr old), dispersers (3-4 yr old), and adults (4+) with associated transition probabilities where  $S_p$  is annual survival rate of pups,  $S_j$  is the annual survival rate of juveniles,  $S_d$  is the annual survival rate of dispersers, and  $S_{af}$  is the annual survival rate of adult females.

RAMAS Landscape Population Model

We created a female only - four stage matrix model in RAMAS GIS – Metapopulation model (Akçakaya 2002) where individual packs were considered populations in a statewide metapopulation analysis.

We then created a stage matrix (Table 1) which incorporated transition equations from stage to stage. Stages (Figure 2) included pups (0-1 year of age), juveniles (1-2 year olds), dispersers (3-4 year olds), and adults (4+). Transitions for fecundity of adult females was the product of average litter size of newborns (4.12) observed in the Central Idaho recovery area (for successfully reproducing females) \* percentage of successfully reproductive females (70%) \* sex ratio (50%) \* survival rate of adult females (Lambert et al. 2006).

In Idaho, litter size was determined by den site and rendezvous site inspections (Mitchell et al. 2008) and we calculated the average litter size from annual averages presented in the 2005 – 2009 annual Idaho wolf progress reports (Mack et al. 2010, Nadeau et al. 2009, Nadeau et al. 2008, Nadeau et al. 2007, Nadeau et al. 2006). The data on litter size from Northwest Montana was estimated primarily from aerial and ground observations of pack denning in spring as well as composition observations during the fall months (Mitchell et al. 2008). With few actual den site inspections in Northwest

Table 1. Stage matrix transition probabilities for a Quantitative Population Viability Analysis using parameter estimates from Northwest Montana (a) and Central Idaho Recovery area (b).

Formatted: Indent: Left: 0", Right: 0"

a. Northwest Montana

	Pups	Juveniles	Dispersers	Adults
Pups	0.00	0.35	1.04	1.04
Juveniles	0.81	0.00	0.00	0.00

<u>Dispersers</u>	<u>0.00</u>	<u>0.52</u>	<u>0.00</u>	<u>0.00</u>
<u>Adults</u>	<u>0.00</u>	<u>0.20</u>	<u>0.72</u>	<u>0.72</u>

b. Central Idaho Recovery area

<u>-</u>	<u>Pups</u>	<u>Juveniles</u>	<u>Dispersers</u>	<u>Adults</u>
<u>Pups</u>	<u>0.00</u>	<u>0.37</u>	<u>1.14</u>	<u>1.14</u>
<u>Juveniles</u>	<u>0.89</u>	<u>0.00</u>	<u>0.00</u>	<u>0.00</u>
<u>Dispersers</u>	<u>0.00</u>	<u>0.64</u>	<u>0.00</u>	<u>0.00</u>
<u>Adults</u>	<u>0.00</u>	<u>0.15</u>	<u>0.79</u>	<u>0.79</u>

Montana, the litter counts may have been underestimated so we used Central Idaho estimates of litter size for all fecundity calculations.

The percentage of successfully reproductive females was determined by the ratio of packs with pups in December each given year divided by the total number of packs for that year in a given recovery area (Smith et al 2010, Mack et al. 2010). Fecundity of juveniles was 1/3 that of dispersers and adult females (Boyd and Pletscher 1999).

Transition probabilities from stage to stage were the products of stage specific survival rates \* percentage of that group moving to a specific stage. For example the transition from juvenile to adult breeder in a pack was  $S_j(0.72) * 1 - S_{af}(0.28) = 0.20$  or the probability of a juvenile female surviving times the probability of a resident adult female dying (Table 1a). The transition from juvenile to disperser was  $S_j(0.72) * S_{af}(0.72) = 0.52$  or the probability of a juvenile female surviving times the probability of a resident adult female surviving in a pack. Transitions from dispersers to adults and adults to adults were simply their survival rates.

Survival rates for wolves in Central Idaho was estimated from data collected between 1995 – 2004 and Northwest Montana from 1982 -2004 (Table 2, Smith et al. 2010). Due to higher levels of mortality and potentially demographic stochasticity while at lower numbers, the wolf population in Northwest Montana grew at a much slower rate than the Central Idaho Recovery area population.

Table 2. Demographic parameters including survival of pups ( $S_p$ ), juveniles ( $S_j$ ), dispersers ( $S_d$ ), and adult females ( $S_{af}$ ), maturity ( $m_x$ ), fecundity ( $F_x$ ), and growth rate ( $R$ ) for wolf populations in Central Idaho, Northwest Montana, and Greater Yellowstone areas.

Formatted: Indent: Left: 0", Right: 0"

<u>Demographic parameters</u>	<u>Location of data set</u>	
	<u>CIR<sup>a</sup></u>	<u>NWMT<sup>b</sup></u>
$S_p$	<u>0.89 (0.18)</u>	<u>0.81<sup>c</sup>(0.16)</u>
$S_j$	<u>0.79 (0.18)</u>	<u>0.72<sup>d</sup> (0.16)</u>
$S_d$	<u>0.79 (0.18)</u>	<u>0.72<sup>d</sup> (0.16)</u>
$S_{af}$	<u>0.79 (0.18)</u>	<u>0.72<sup>d</sup> (0.16)</u>
$m_x$	<u>2.884<sup>e</sup></u>	<u>2.884<sup>e</sup></u>
$F_x$	<u>1.14</u>	<u>1.04</u>

R1.341.22<sup>a</sup> Central Idaho Recovery area, Smith et al. (2010).<sup>b</sup> Northwest Montana, Smith et al. (2010).<sup>c</sup> NWMT pup survival is 9% lower than CIR, Smith et al. (2010).<sup>d</sup> NWMT survival rates were calculated from weighted average of 1987 – 2004, Smith et al. (2010).<sup>e</sup> Litter size and ratio of reproductive packs/total packs from Mack et al. (2010), Nadeau et al. (2009), Nadeau et al. (2008), Nadeau et al. (2007), Nadeau et al. (2006).

The population trend in Northwest Montana from 1995 (minimum 66 wolves) through 2004 (minimum 59 wolves) was stable to slightly declining with an intrinsic rate of growth rate of 0.988 during that time period (Sime et al. 2011). The pup survival during that time period as reported by Smith et al. (2010) was only 0.398 (0.273, 0.579; 95% CI; n = 27 deaths) and the adult survival was 0.68 (0.643, 0.740; 95% CI; n=107 deaths) which when we input into the model displayed a similar decline in the intrinsic rate of growth for the population. From 2004 to 2010 the population increased from 59 to 374 wolves (Sime et al. 2011), displaying an intrinsic rate of growth of 1.36 which was similar to the population growth observed in Central Idaho following the reintroduction (Mack et al. 2010). We used the weighted (# animals) adult survival data from 1987 – 2004 in Northwest Montana because sample sizes were small and unreliable from 1982 to 1986. The survival for adult wolves (Table 2) from 1987 – 2004 in Northwest Montana was 0.72 (0.16) which was 9% lower than what we observed in Central Idaho. We did not have empirical data on pup survival over the same time period so we decreased the Idaho pup survival by the same percentage (9%) as the adult survival was decreased for consistency of estimates for Northwest Montana.

Environmental and demographic stochasticity was built into our model by inputting the standard deviations observed from the time series into the matrix model for fecundity and survival. The standard deviation of survival was calculated from the average annual survival for all years monitored for a given area.

#### Density Dependence

Pack size and density dependence affected all vital rates and was based on a ceiling model where the observed survival and fecundity rates were used until the carrying capacity (k) of each pack exceeded (k) at which time growth rates abruptly declined to 1.0. Carrying capacity for each pack was set to 4 combined female juveniles, dispersers and adults and based on half (female only component) the average pack size for the Central Idaho and Northwest Montana (Boyd and Pletscher 1999, USFWS 1999, Mitchell et al. 2008).

#### Dispersal

All dispersal aged animals dispersed or became breeders. Minimum age of reproduction was 2 years (22 months, Mech 1970) for juveniles in our model and mean dispersal age of wolves was 3 years (35.7 months, Boyd and Pletscher 1999) for dispersers in our model. Average dispersal distance for wolves was similar between sexes with an average distance of 95.5 km (113 km for males, 78 km for females) with a maximum dispersal distance of 840 km (Boyd and Pletscher, 1999). These metrics were used to create a dispersal function in RAMAS GIS – Metapopulation and develop a matrix to determine probabilities of dispersal between hypothetical packs in Washington. Large scale landscape features that pose potential barriers to dispersal movements, such as the Columbia Basin and Puget Sound, were set to zero in the dispersal matrix.

**Results**

Testing Population Growth Projections

Our model, using demographic and pack size parameters from Northwest Montana, yielded a population growth rate of 1.22 compared to the observed growth rate of wolves in Northwest Montana of 1.22 (Sime et al. 2011). The model for the Central Idaho Recovery area yielded a growth rate of 1.34 compared to an observed growth rate of 1.34 (Mack et al. 2010). The same occurred for wolf pack size with an average of 8 wolves per pack for both the average observed (Boyd and Pletscher 1999, USFWS 1999, Mitchell et al. 2008) and modeled pack size. The similarity between the modeled intrinsic growth rates and pack size and the observed growth rates and pack size for Northwest Montana and the Central Idaho Recovery area gives us confidence that our model structure represents reality.

**Discussion**

We created the models to be versatile and adaptive because of the uncertainty of average pack or territory size for wolves recolonizing Washington. We have not been able to assess the accuracy of the Oakleaf (2006) habitat model, particularly its applicability for the Washington landscape. However, the probabilities of recolonization are built in as part of individual pack sub-populations in RAMAS, therefore the population model can be easily adapted as more empirical data is collected during the recolonization of wolves in Washington.

Our model gives the Washington Department of Fish and Wildlife the ability in the future, when actual data for Washington wolves are available, to predict potential effects of management decisions on wolves. The model split into separate recovery regions or specified for the entire statewide metapopulation and can also be easily modified as information on dispersal, landscape connectivity, and demographic parameters are collected on wolves in Washington.

**Literature Cited**

Akcakaya, H.R. 2002. RAMAS GIS: Linking Spatial Data with Population Viability Analysis (version 4.0). Applied Biomathematics, Setauket, New York.

Boyd, D.K. and D.H. Pletscher. 1999. Characteristics of dispersal in a colonizing wolf population in the Central Rocky Mountains. *Journal of Wildlife Management*. 63(4): 1094-1108.

Carroll, C., M.K. Phillips, C.A. Lopez-Gonzalez, and N.H. Schumaker. 2006. Defining recovery goals and strategies for endangered species: The wolf as a case study. *BioScience*. 56(1): 25-37.

Chapron, G., R. Wielgus, P. Quenette, J. Camarra. 2009. Diagnosing mechanisms of decline and planning for recovery of an endangered brown bear (*Ursus arctos*) population. *Plos One*. 4(10) 1-7.

Lambert, C. M., R. B. Wielgus, H. S. Robinson, H. S. Cruickshank, R. Clarke, and J. Almack. 2006. Cougar population dynamics and viability in the Pacific Northwest. *Journal of Wildlife Management* 70:246-254.

Larsen, T. 2004. Modeling gray wolf habitat in Oregon using a geographic information system. MSc Thesis, Oregon State University, Corvallis, Oregon. Pg. 69.

Formatted: Indent: Left: 0", Hanging: 0.38"

Formatted: Font: 12 pt

Formatted: Font: 12 pt

Formatted: Font: 12 pt

Formatted: Font: 12 pt, Italic

Formatted: Font: 12 pt

Formatted: Indent: Left: 0", Hanging: 0.38", Don't adjust space between Latin and Asian text, Don't adjust space between Asian text and numbers

Formatted: Font: 12 pt

Formatted: Indent: Left: 0", Hanging: 0.38"

Mack, C., J. Rachael, J. Holyan, J. Husseman, M. Lucid, B. Thomas. 2010. Wolf conservation and management in Idaho; progress report 2009. Nez Perce Tribe Wolf Recovery Project, P.O. Box 365, Lapwai, Idaho; Idaho Department of Fish and Game, 600 South Walnut, Boise, Idaho. 67 pp.

Mitchell, M.S., D.E. Ausband, C.A. Sime, E.E. Bangs, J.A. Gude, M.D. Jimenez, C.M. Mack, T.J. Meier, M. S. Nadeau, and D.W. Smith. 2008. Estimation of successful breeding pairs for wolves in the Northern Rocky Mountains, USA. Journal of Wildlife Management. 72(4): 881-891.

Nadeau, M. S., C. Mack, J. Holyan, J. Husseman, M. Lucid, B. Thomas. 2006. Wolf conservation and management in Idaho; progress report 2005. Idaho Department of Fish and Game, 600 South Walnut, Boise, Idaho; Nez Perce Tribe, P.O. Box 365, Lapwai, Idaho. 61 pp.

Nadeau, M. S., C. Mack, J. Holyan, J. Husseman, M. Lucid, P. Frame, B. Thomas. 2007. Wolf conservation and management in Idaho; progress report 2006. Idaho Department of Fish and Game, 600 South Walnut, Boise, Idaho; Nez Perce Tribe, P.O. Box 365, Lapwai, Idaho. 73 pp.

Nadeau, M. S., C. Mack, J. Holyan, J. Husseman, M. Lucid, B. Thomas, D. Spicer. 2008. Wolf conservation and management in Idaho; progress report 2007. Idaho Department of Fish and Game, 600 South Walnut, Boise, Idaho; Nez Perce Tribe, P.O. Box 365, Lapwai, Idaho. 73pp.

Nadeau, M. S., C. Mack, J. Holyan, J. Husseman, M. Lucid, D. Spicer, B. Thomas. 2009. Wolf conservation and management in Idaho; progress report 2008. Idaho Department of Fish and Game, 600 South Walnut, Boise, Idaho; Nez Perce Tribe, P.O. Box 365, Lapwai, Idaho. 106 pp.

Oakleaf, John, K., Dennis L. Murray, James R. Oakleaf, Edward E. Bangs, Curt M. Mack, Douglas W. Smith, Joseph A. Fortaine, Michael D. Jimenez, Thomas J. Meier, Carter C. Niemeyer. 2006. Habitat Selection by recolonizing wolves in the Northern Rocky Mountains of the United States. Journal of Wildlife Management. 70(2): 554-663.

Rich, Lindsey N. 2010. An assessment of factors influencing territory size and the use of hunter surveys for monitoring wolves in Montana. M.S. Thesis. University of Montana, Missoula, MT. pg 94.

Sime, Carolyn A., V. Asher, L. Bradley, N. Lance, K. Laudon, M. Ross, A. Nelson, and J. Steuber. 2011. Montana gray wolf conservation and management 2010 annual report. Montana Fish, Wildlife & Parks. Helena, Montana. 168 pp.

Smith, D. W., E.E. Bangs, J.K. Oakleaf, C. Mack, J. Fontaine, D. Boyd, M. Jimenez, D.H. Pletscher, C.C. Niemeyer, T.J. Meier, D.R. Stahler, J. Holyan, V.J. Asher, and D.L. Murray. 2010. Survival of colonizing wolves in the Northern Rocky Mountains of the United States, 1982-2004. Journal of Wildlife Management. 74(4): 620-634.

United States Fish and Wildlife Service. 1999. Rocky Mountain Wolf Recovery 1999 Annual Report. <http://www.fws.gov/mountain-prairie/species/mammals/wolf/annualrpt99/>

Wielgus, R.B., F. Sarrazin, R. Ferriere, and J. Clobert. 2001. Estimating effects of adult male mortality on grizzly bear population growth and persistence using matrix models. Biological Conservation. 98: 293-303.

Wielgus, R.B. 2002. Minimum viable population and reserve sizes of naturally regulated grizzly bears in British Columbia. Biological Conservation. 106: 381-388.

Wiles, G. and H. Allen. 2009. Draft wolf conservation and management plan for Washington. Washington Department of Fish and Wildlife, Olympia, WA.

Formatted: Font color: Auto

Formatted: Font: 12 pt, Font color: Auto

Formatted: Font: 12 pt

Formatted: Font color: Auto

Formatted: Font color: Auto

Formatted: Indent: Left: 0", Hanging: 0.38", Don't adjust space between Latin and Asian text, Don't adjust space between Asian text and numbers

Formatted: Default Paragraph Font

Formatted: Indent: Left: 0", Hanging: 0.38"

Formatted: Indent: Left: 0", Hanging: 0.38", Don't adjust space between Latin and Asian text, Don't adjust space between Asian text and numbers

Formatted: Font color: Auto

Formatted: Default Paragraph Font

Formatted: Indent: Left: 0", Hanging: 0.38", Don't adjust space between Latin and Asian text, Don't adjust space between Asian text and numbers

## Appendix 1

<u>GIS Layers</u>	<u>Description of layer.</u>
<u>\PVA_GIS\Prob_AVE\</u>	<u>Navigation to folder</u>
 <u>WP_15_6_PT15_pts.shp</u>	<u>Points layer with centroids of hypothetical wolf packs</u>
 <u>cir15_6km_PT15.shp</u>	<u>Polygon layer of hypothetical wolf packs with average recolonization probabilities &gt;15% ~ Average territory size (766 km<sup>2</sup>) between NWMT and Idaho.</u>
 <u>WP_15_6_PT50_pts.shp</u>	<u>Polygon layer of hypothetical wolf packs with average recolonization probabilities &gt;50% ~ Average territory size (766 km<sup>2</sup>) between NWMT and Idaho.</u>
<u>\PVA_GIS\Prob_PT_ID\</u>	<u>Navigation to folder</u>
 <u>WP_17_2_P15_pt.shp</u>	<u>Points layer with centroids of hypothetical wolf packs</u>
 <u>WP_17_2_P15.shp</u>	<u>Polygon layer of hypothetical wolf packs with average recolonization probabilities &gt;15% ~ Average territory size (766 km<sup>2</sup>) between NWMT and Idaho.</u>
 <u>WP_17_2_P50.shp</u>	<u>Polygon layer of hypothetical wolf packs with average recolonization probabilities &gt;50% ~ Average territory size (933 km<sup>2</sup>) for Idaho wolves (USFWS 1999).</u>
<u>\PVA_GIS\Prob_PT_MT\</u>	<u>Navigation to folder</u>
 <u>WP_13_8km_P15_pt1.shp</u>	<u>Points layer with centroids of hypothetical wolf packs</u>
 <u>WP_13_8km_P15.shp</u>	<u>Polygon layer of hypothetical wolf packs with average recolonization probabilities &gt;15% ~ Average territory size (599.8 km<sup>2</sup>) for Idaho wolves (Rich 2010).</u>
 <u>WP_13_8km_P50.shp</u>	<u>Polygon layer of hypothetical wolf packs with average recolonization probabilities &gt;50% ~ Average territory size (599.8 km<sup>2</sup>) for Idaho wolves (Rich 2010).</u>
<u>\PVA_GIS\raster\</u>	<u>Navigation to folder</u>
 <u>wolf_prob_elk</u>	<u>Raster layer depicting the habitat model of recolonization probabilities for wolves in Washington created by Maletzke (2006) from parameter metrics specified by Oakleaf et al. (2006).</u>
<u>\PVA_GIS\</u>	<u>Navigation to folder</u>
 <u>wolf_zone</u>	<u>Raster layer depicting the Washington Wolf Recovery Zones defined by the draft wolf conservation and management plan for Washington (Wiles and Allen, 2009).</u>
 <u>Wolf_Rec_Zones.shp</u>	<u>Polygon layer depicting the Washington Wolf Recovery Zones defined by the draft wolf conservation and management plan for Washington (Wiles and Allen, 2009).</u>

Attribute table descriptions for Hypothetical Pack Territory polygon shapefiles.

<u>Attribute</u>	<u>Description</u>
<u>MEAN</u>	<u>Average probability of recolonization</u>
<u>Wolf_Zone</u>	<u>Washington Wolf Recovery Region</u>
<u>Pack_ID</u>	<u>Unique ID for each pack which links to RAMAS GIS files</u>
<u>Border</u>	<u>Pack territory intersects Washington state boundary (Y/N)</u>



Appendix 2

GIS Layers Description of layer.

\PVA\_GIS\RAMAS\ Navigation to folder

Wolf\_13\_8km\_NWMT\_Prob\_2Apr2011 RAMAS GIS metapopulation model with all packs on average ≥15% probability of recolonization with NWMT territory size and demographic parameter estimates. (Contains border packs)

Formatted: Right: -0.13"

Wolf\_17\_2km\_ID\_Prob\_30Mar2011 RAMAS GIS metapopulation model with all packs on average >15% probability of recolonization with ID territory sizes and demographic parameter estimates. (Contains border packs)

Formatted: Right: -0.13"

Wolf\_15\_6km\_AVE\_Prob\_30Mar2011 RAMAS GIS metapopulation model with all packs on average >15% probability of recolonization with an average territory size between NWMT and Idaho and average demographic parameter estimates. (Contains border packs)

Formatted: Right: -0.13"

\PVA\_GIS\RAMAS\Templates\ Navigation to folder

Wolf\_17\_2km\_ID\_Prob\_IDparam RAMAS GIS metapopulation model with Idaho average territory size and population demography metrics from the Central Idaho recovery area. (>50% probability of recolonization and no border packs)

Formatted: Indent: Left: 0"

Wolf\_17\_2km\_ID\_Prob\_MTparam RAMAS GIS metapopulation model with Idaho average territory size and population demography metrics from the NW MT recovery area. This model was created as a very conservative model of recolonization, has >50% probability of recolonization and no border packs.

Wolf\_17\_2km\_ID\_Prob\_MTparam\_NE\_cls RAMAS GIS metapopulation model for only the Eastern WA recovery zone based on Idaho average territory size and population demography metrics from the NW MT recovery area. This model has >50% probability of recolonization, no source population, and no border packs.

Formatted: Indent: Left: -0.13"

Wolf\_17\_2km\_ID\_Prob\_MTparam\_NE\_open RAMAS GIS metapopulation model for only the Eastern WA recovery zone based on Idaho average territory size and population demography metrics from the NW MT recovery area. This model has >50% probability of recolonization and has a border pack as a source population.

Formatted: Indent: Left: 0", Hanging: 2.88"

Appendix H. Results of nine scenarios of wolf population modeling in Washington using RAMAS (Appendix G).

Formatted: Font: 10 pt, Not Bold

Assumptions/parameters used:

- 1) Pack territory size of 933 km<sup>2</sup> (360 mi<sup>2</sup>) based on data from Idaho (USFWS 2000) and Washington (n = 2).
- 2) Survival data from northwestern Montana (Smith et al. 2010), except pup survival of 0.81 (see discussion in Appendix G).
- 3) Four hypothetical packs were used to mimic a low level of immigration, two in British Columbia and one each in northern Idaho and Oregon, except when simulations assumed no immigration.
- 4) Frequency of successful dispersal between packs was a function of distance; maximum dispersal distance used was 200 km (124 miles).
- 5) Pack size = 8 individuals.
- 6) Average litter size = 4 pups.
- 7) For scenarios where growth was limited and territories were selected, territories with the highest probability of occupancy (based on the suitable habitat model) were used where possible, while maintaining recovery region pack delisting requirements.
- 8) Inbreeding depression was not included.

Formatted: Font: 12 pt

**NOTE:** The results of this exercise are not considered definitive, and vary widely depending on the assumptions used, especially about wolf survival and immigration.

Formatted Table

Scenario (100 simulations, 50 years)	Parameter <sup>a</sup>	Result	Conclusion/Notes
1. Statewide growth, 73 possible territories, start with 2 occupied territories, assume immigration	T <sub>x</sub>	0	With immigration, wolves would maintain about 58 packs (under these assumptions <sup>c</sup> , and modeled habitat).
	M <sub>o</sub>	58.3 (52-67)	
	Q <sub>x</sub>	0	
2. Statewide growth, 73 possible territories, start with 2 occupied territories, assume no immigration	T <sub>x</sub>	0.02	With no immigration, the population may grow to 56 packs, but there is a 2% chance it would decline to extinction.
	M <sub>o</sub>	45 (0-57)	
	Q <sub>x</sub>	0.02	
3. Statewide growth, 73 possible territories, start with 23 occupied territories, assume no immigration	T <sub>x</sub>	0	Starting with recovery objective met, wolves would likely persist if demographically significant immigration stopped.
	M <sub>o</sub>	56.4 (50-66)	
	Q <sub>x</sub>	0	
4. 23 packs (distributed as 9 EW, 7 NC, 7 SC) to approximate the 6/4/5 recovery objective, no additional growth, assume immigration	T <sub>x</sub>	<0.01	When recovery objective of 15 successful breeding pairs met and immigration assumed, the likelihood of needing to relist is high (93%).
	M <sub>o</sub>	19.2 (14-22)	
	Q <sub>x</sub>	0.93	
5. 23 packs (distributed as 9	T <sub>x</sub>	<0.01	After recovery objectives are met, if

<b>NOTE:</b> The results of this exercise are not considered definitive, and vary widely depending on the assumptions used, especially about wolf survival and immigration.			
Scenario (100 simulations, 50 years)	Parameter <sup>a</sup>	Result	Conclusion/Notes
EW, 7 NC, 7 SC) to approximate the 6/4/5 recovery objective, no additional growth, assume no immigration	Mo	15.8 (9-20)	immigration stopped, there is a 100% risk of having to relist/falling below statewide recovery objectives.
	Qx	1.00	
6. Recovery objectives (i.e., 6 breeding pairs) met in the Eastern WA recovery region, but not in the other two recovery regions; assume immigration, management  Quasi-extinction at statewide level (<46 adult + dispersing females)	Tx	<0.01	Conducting wolf management in the Eastern WA recovery region after recovery objectives are met there, but before regional objectives are met in the other two regions, will not inhibit the ability to achieve recovery in all three regions over time.
	Mo	57 (47-64)	
	Qx	<0.01	
7. Recovery objectives (i.e., 6 breeding pairs) met in the Eastern WA recovery region, but not in the other two recovery regions; assume immigration, management  Quasi-extinction at recovery region level (<12 adult + dispersing females)	Tx	<0.01	Conducting wolf management in the Eastern WA recovery region after recovery objectives are met there, but before regional objectives are met in the other two regions, will not inhibit the ability to achieve recovery in eastern WA; model assumed 2 of 6 pairs established in Blue Mountains.
	Mo	11 (6-13)	
	Qx	<0.03	
8. Recovery objectives (i.e., 6 breeding pairs) met in the Eastern WA recovery region, but not in the other two recovery regions; assume no immigration, management  Quasi-extinction at statewide level (<46 adult + dispersing females)	Tx	<0.01	Conducting wolf management in the Eastern WA recovery region after recovery objectives are met there, but before regional objectives are met in the other two regions, will not inhibit the ability to achieve recovery in all three regions over time.
	Mo	55 (46-64)	
	Qx	<0.01	
9. Recovery objectives (i.e., 6 breeding pairs) met in the	Tx	<0.01	Conducting wolf management in the Eastern WA recovery region after
	Mo	10 (5-13)	

Formatted Table

**NOTE:** The results of this exercise are not considered definitive, and vary widely depending on the assumptions used, especially about wolf survival and immigration.

Scenario (100 simulations, 50 years)	Parameter <sup>a</sup>	Result	Conclusion/Notes
Eastern WA recovery region, but not in the other two recovery regions; assume no immigration, management  Quasi-extinction at recovery region level (<12 adult + dispersing females)	Qx	0.39	recovery objectives are met there, but before regional objectives are met in the other two regions, without any immigration from outside populations will decrease the ability to achieve recovery in eastern WA, compared to the situation where non-Washington wolves do immigrate into the Northeast area; model assumed 2 of 6 pairs established in Blue Mountains.

Formatted Table

<sup>a</sup>Parameters:

Tx = Probability of terminal extinction (the probability that the metapopulation will be extinct at the end of the duration; in this case 50 years)

Mo = Metapopulation occupancy (the average number and range of occupied territories during the 50 year period). We assume 70% of occupied territories represent packs with successfully breeding females.

Qx = Quasi-extinction probability is the probability that the number of female adults and dispersers will fall below the recovery objective level at which relisting would be warranted.

Management scenario = 0.3 of all disperser and adult age class removed every 4 years, once delisting goal is met.

Appendix I. Summary of the Wolf Working Group's discussions related to the ~~conservation~~/recovery objectives presented in this plan. Discussions by the Working Group on other aspects of the plan can be found in the meeting summaries posted at [http://wdfw.wa.gov/wildlife/management/gray\\_wolf/working\\_group\\_meetings.html](http://wdfw.wa.gov/wildlife/management/gray_wolf/working_group_meetings.html).

~~Wolf Working Group participation and discussions prior to the development of the draft EIS/wolf conservation and management plan. They were especially helpful in the preparation of Chapters 3 (wolf conservation) and 4 (wolf-livestock conflicts) of this plan. This appendix summarizes The Wolf Working Group provided input to WDFW on the group's discussions on three of the key elements of the ~~conservation~~/recovery objectives appearing in Chapter 3, including of this plan. A summary of the group's discussions on the numbers of successful breeding pairs needed to achieve downlisting and delisting of wolves, the designation of recovery regions, and the use of translocation as a conservation tool is given below.~~

Numbers of Successful Breeding Pairs

Throughout the Wolf Working Group deliberations, the issue of numbers of successful breeding pairs, as criteria for moving from one listing designation to another, was a point of significant discussion. Originally, WDFW suggested that specific numbers be excluded from the plan until after some wolf packs had settled in the state. Modeling of the habitat use and demographics of these animals and genetic considerations could then be used to derive scientifically based estimates of the wolf numbers needed for recovery, which would then be placed in a future version of the plan. All Working Group members rejected this approach and preferred the inclusion of specific numbers in the current plan, as done by other states and as needed to meet the criteria for Washington state recovery plans. Furthermore, specific numbers would give Working Group members a starting place for their deliberations. WDFW researched other state wolf plans and applied their understanding of wildlife biology to the question. It then proposed the numbers of 8 successful breeding pairs for transitioning from endangered to threatened and 15 successful breeding pairs for transitioning from threatened to sensitive as a starting point for the Working Group's consideration.

Eventually, the Working Group collectively settled on an approach that called for 6 successful breeding pairs for transitioning from endangered to threatened, 12 successful breeding pairs for transitioning from threatened to sensitive, and 15 successful breeding pairs for delisting from sensitive. ~~[NOTE: the transition from one listing designation to another. These numbers also require]s~~ that the minimum number of successful breeding pairs be in place for 3 years ~~(although there are some exceptions; see Chapter 3, Section B of this chapter)~~ and distribution across ~~four three~~ regions, ~~as laid out in Section B.~~

The deliberation around numbers was a negotiation where each participant attempted to balance his or her own interests with everyone else's in the group. The ~~final 6/12/15~~ numbers ~~included in this plan~~ were not viewed as "ideal" by anyone on the Working Group; however, these numbers represented the balance point among the different interests around the table. It should be emphasized that these numbers represented ~~ed~~ only the criteria for downlisting and delisting, and ~~do~~ not ~~represent~~ a population cap or ceiling at which wolves ~~will-would~~ ultimately be managed.

Formatted: Not Highlight  
Formatted: Not Highlight  
Formatted: Not Highlight  
Formatted: Adjust space between Latin and Asian text, Adjust space between Asian text and numbers, Tab stops: Not at 4.8"

Formatted: Not Highlight  
Formatted: Not Highlight  
Formatted: Not Highlight  
Formatted: Not Highlight  
Formatted: Not Highlight

1 For Working Group members from the conservation community, the numbers were viewed as  
2 being close to ecologically defensible, though lower than they would have set if they were the only  
3 ones writing the plan. For the livestock and hunting communities, ~~wolves represent a threat to~~  
4 ~~their livelihood, and~~ the numbers were higher than they would have recommended if they were the  
5 only ones writing the plan. Working Group members ultimately recognized that having certainty  
6 around a set of numbers they could live with, along with the other specific components of the  
7 package that each party viewed as desirable, made more sense than deferring the decision to others.  
8 The group further understood that to obtain the necessary external support (e.g., legislative) for  
9 funding and operation of the plan, their final product needed support by a cross section of interests.

10  
11 Throughout the process, some Working Group members representing the livestock/hunting  
12 community indicated they would be hard pressed to agree to the 6/12/15 numbers. At the end of  
13 the deliberations, while they were able to live with the rest of the package, six of the 17 members  
14 indicated they needed to submit a minority report on the breeding pair numbers and proposed an  
15 alternative set of 3/6/8 numbers (see Appendix K for more detail). They further proposed that  
16 there be no 3-year time requirement, but did not address regional distribution. However, the  
17 package agreed to by the group was based on the 6/12/15 numbers and if those numbers were  
18 changed as a result of the peer review, public review, and other agency processes, then agreement  
19 around other components of the plan will would not necessarily remain. In particular, consensus on  
20 management options for resolving wolf-livestock conflicts and compensation for wolf-caused losses  
21 of livestock may could be jeopardized.

## 22 Recovery Regions

Formatted: Highlight

23  
24  
25 During the Working Group discussions, there was an evolution in the design and agreement of wolf  
26 recovery regions for the state. As one possibility, WDFW initially suggested that Washington's nine  
27 "ecoregions" be considered for recovery regions. WDFW and other conservation organizations  
28 have adopted an ecoregional approach for landscape-level conservation planning in Washington, as  
29 described in the state's Comprehensive Wildlife Conservation Strategy (WDFW 2005a). Ecoregions  
30 are relatively large areas of land and water that contain geographically discrete assemblages of natural  
31 plant and animal communities and have distinctive environmental conditions.

32  
33 Each ecoregion has unique strengths and weaknesses affecting wolf recovery, such as differing  
34 amounts of large contiguous forested public land blocks, varying abundance of ungulate prey and  
35 locations of winter range, human population density and distribution, distance from colonizing  
36 sources, and challenges to successful natural dispersal. Some ecoregions (or groupings of  
37 ecoregions) contain an abundance of higher quality habitats that could potentially support a growing  
38 wolf population with dispersing young (source populations), while others have lower habitat quality  
39 where resident packs would have difficulty sustaining themselves without immigration (sink  
40 populations).

41  
42 Some members of the Working Group felt that nine ecoregions were too many and too complex for  
43 addressing wolf distribution needs in the state. The group considered a number of variations on the  
44 ecoregional approach (including combinations of ecoregions, modifications of ecoregions, and an  
45 eastside-westside division of the state) and other factors before arriving at three consolidated regions  
46 chosen for use in the conservation/recovery objectives. ~~Note that the three recovery regions (these~~

~~combined the Southern Cascades and Pacific Coast recovery regions into one region) recommended by the Working Group were subsequently expanded into four regions by WDFW (Figure 8).~~

Like the nine ecoregions, the consolidated wolf recovery regions (Figure 8) also have unique strengths and weaknesses affecting wolf recovery. For example, when comparing wolf recovery regions, the Southern Cascades and Pacific Coast recovery region ~~is s~~ are the most distant from colonizing sources with greater hurdles to successful natural dispersal, yet ~~th~~ ~~isese~~ regions contains nearly 80% of the state's elk population.

### Translocation

Translocation was discussed extensively by the Working Group and was largely supported for a variety of reasons. Translocation within Washington was proposed as a tool if wolves were not naturally dispersing into regions needed for recovery, or if it was desired to move wolves from regions that had already achieved ~~conservation/~~ recovery objectives to other regions that had not yet met their objectives. Conservation groups supported the concept to achieve ~~conservation/~~ recovery objectives and establish source populations within the state. County, hunting, and livestock interests also supported the concept, which would enable moving wolves out of areas after sufficient numbers of breeding pairs were reestablished to achieve recovery objectives, thereby speeding up the delisting process and access to more flexible management tools. Overall, there was broad support and recognition within the Working Group that translocation is a key management tool to ensure that both conservation and management goals are achieved. Translocation is considered an essential part of the "negotiated package" developed by the Working Group.

The primary area suggested and discussed for translocation by the Working Group was the southern Cascade Mountain range based on insights gained from the experiences of wolf recovery in the northern Rocky Mountain states (USFWS 2009). These included the strong correlation between large contiguous blocks of public land and wolf recovery. This is due to large areas of public land generally experiencing lower levels of conflict between wolves and livestock, as well as supporting larger populations of elk.

Discussions on translocation focused on the southern Cascade Mountains for the following reasons:

- The southern Cascades have the potential to support a source population of wolves, a factor of importance for maintaining a sustainable viable population in Washington.
- The southern Cascades contain about half of Washington's elk population and large contiguous blocks of public land. Consequently, there is abundant natural prey for wolves combined with potentially lower levels of conflict with livestock when compared to areas with extensive private landholdings.
- The southern Cascades are distant from colonizing areas in Idaho and British Columbia, and there are more potential barriers to overcome for successful natural dispersal. However, once wolves are reestablished in the southern Cascades, extensive contiguous forested public lands will facilitate natural dispersal within this area.
- Elk populations fluctuate in response to a number of environmental conditions, including forest succession. Portions of the Mount St. Helens elk herd, which is the largest herd in the state, are currently experiencing problems due to advanced forest succession. Wolf recovery

1 in the southern Cascades could help restore and contribute to ecological balance and  
2 integrity in these types of situations.

3  
4 To date there have not been any discussions of translocations to other areas; the primary focus has  
5 been the southern Cascade Mountains.

6  
7 This package contains carefully balanced strategies and management tools to achieve key objectives.  
8 There ~~were~~ strong concerns among Working Group members that if translocation ~~was~~ precluded  
9 for any reason, then:

- 10
- 11 • The carefully crafted “negotiated package” would become unbalanced in ways that adversely
- 12 affect achieving primary goals.
- 13 • Barriers to the natural dispersal of wolves into the southern Cascade Mountains may result in
- 14 increasing conflict with livestock in eastern Washington and delayed recovery.
- 15 • Eastern and northern Washington would unfairly bear the costs and challenges of wolf
- 16 recovery.
- 17

18 The Working Group therefore recommends that if translocation is removed from the management  
19 tools available to WDFW, the Fish and Wildlife Commission or WDFW shall immediately  
20 reconvene the Working Group (to the extent possible with the original membership) to advise  
21 WDFW on how to manage wolves without this critical tool to address these concerns.  
22



---

Appendix J. Current response guidelines for reporting suspected wolf activity in Washington.

---

**Response Guidelines**

**For**

**Reported Gray Wolf Activity**

**In Washington State**

Coordinating Agencies:

U.S. Fish and Wildlife Service  
Washington Department of Fish and Wildlife  
USDA/APHIS – Wildlife Services

November 2010

---

## Table of Contents

Purpose.....	1
Legal Status.....	1
Overview of Potential Situations.....	2
1. Unconfirmed Reports of Wolf Activity (Tracks or Sightings).....	2
2. Verified Wolf Activity (Without a Depredation or Conflict).....	2
3. Report of Possible Wolf-caused Depredation on Livestock or Other Domestic Animals.....	3
4. Report of a Wolf Capture.....	3
5. Report of a Dead or Injured Wolf.....	4
Response Strategy and Checklists.....	5
1. Unconfirmed Reports of Wolf Activity (Tracks or Sightings).....	5
2. Verified Wolf Activity (Without a Depredation or Conflict).....	6
3. Report of Possible Wolf-caused Depredation on Livestock or Other Domestic Animals.....	7
4. Report of a Wolf Capture.....	9
5. Report of a Dead or Injured Wolf.....	10
Attachment A: Phone Contacts to Report Wolf Observation, Injury, or Suspected Depredation.....	12

## PURPOSE

These response guidelines are a cooperative effort between the U. S. Fish and Wildlife Service (USFWS), Washington Department of Fish and Wildlife (WDFW) and U.S. Department of Agriculture Wildlife Services (WS). The purpose of the guidelines is to prepare for a coordinated and effective response to possible situations that may occur if wolf/human interactions take place in Washington State. **This is not a wolf management plan or recovery plan.** It does not contain any objectives for establishing wolves in Washington State. The guidelines adhere to federal and, where appropriate, state law and policy and emphasize close interagency and inter-governmental coordination and a common understanding of specific roles and responsibilities between all involved agencies.

## LEGAL STATUS

### Federal

1. As of August 2010, the gray wolf is listed as endangered throughout Washington under the federal Endangered Species Act (ESA). The eastern third of Washington is included in the federal Northern Rocky Mountain Distinct Population Segment (NRM DPS). This means that, while WDFW and USFWS are co-managers, the USFWS has overall lead responsibility for wild wolves in Washington while they are federally listed. Wild wolves in Washington are fully protected by the ESA, which is administered and enforced by the USFWS. Wolf-doghybrids have no federal or state legal status.

For species listed under the federal ESA, activities that may result in “take” of endangered species are generally prohibited. The definition of take under the ESA includes to harass, harm, pursue, hunt, shoot, wound, kill, trap, capture, or collect, or attempt to engage in any such conduct.

Wildlife Services (WS) is the federal agency with nationwide responsibility for managing wildlife damage problems and investigates possible wolf depredation on livestock and/or other domesticated animals and implements control actions under the direction of the USFWS to address conflicts.

### State

2. The gray wolf is also listed as endangered by the State of Washington and receives protection under state law (WAC 232-12-014, RCW 77.15.120). The State may designate agents or enter into cooperative agreements with Federal agencies to enforce State law. The Washington Fish and Wildlife Commission may also promulgate rules to authorize Federal and State agencies concerned with the management of fish and wildlife resources to lethally remove wolves under limited circumstances.

The WDFW currently has a cooperative agreement with the USFWS, under Section 6 of the federal ESA, that provides WDFW authority to manage for the conservation of endangered or threatened species, including gray wolves, within the state, except for lethal take of those

species. The WDFW is in the process of developing a Wolf Conservation and Management Plan for the state.

#### Tribal

3. Tribal governments manage wildlife on their reserved lands and they maintain certain rights to wildlife resources on ceded lands in the state.

### **OVERVIEW OF POTENTIAL SITUATIONS**

Discussed below are five situations that might arise in Washington and an overview of the recommended response strategy for each situation. The five situations are:

1. **Unconfirmed report of wolf activity or sightings.**
2. **Verified wolf activity, without a problem incident.**
3. **Report of possible wolf-caused livestock depredation.**
4. **Report of a wolf capture.**
5. **Report of an injured or dead wolf.**

Specific incidents will have unique circumstances and responses are likely to vary from case to case to account for individual situations. The cooperating agencies will coordinate their responses to the various wolf management situations as they arise. If wolf activity is discovered within or adjacent to tribal lands, government-to-government discussions with the affected Tribe will be initiated.

#### **1. Unconfirmed Reports of Wolf Activity (Tracks or Sightings)**

USFWS, WDFW and other agencies occasionally receive reports from people who have observed either large tracks or large animals that they think may be wolves. The response procedure is to interview the caller and fill out the observation form that documents details on the observation and where it was located. This information will be stored for future reference.

#### **2. Verified Wolf Activity (Without a Depredation or Conflict)**

- Wolf activity in Washington will be considered verified when a State, Federal or Tribal wildlife biologist has been able to see and, to the extent possible, conclusively identify a wild wolf in the field. If current, highly credible reports are received from another source, or if multiple credible reports are received from the same area, appropriate personnel may be sent out to the area to verify it. If there is uncertainty about the identification, wolf experts may be brought in to assist in the confirmation process.
- If wild wolves are confirmed to be present and the animal(s) has not been implicated in a livestock depredation or other problem incident, USFWS, WS and WDFW will collaborate to monitor the wolf activity to the best of their ability, given available resources. Tribal wildlife agencies may also participate in monitoring activities. In addition, a WDFW local enforcement officer will coordinate with livestock producers in the local area to provide relevant information and what steps they may legally take to prevent depredation.

- The preferred monitoring approach is to capture and radio-collar wolves to facilitate regular tracking of movements. However, this can be difficult to accomplish with a lone wolf that is roaming across wide areas. Available funding and personnel may limit the ability to pursue this approach. Coordinating agencies would likely wait until there are multiple observations of wolf activity in an area – indicating the presence of one or more resident animals – before considering a concerted effort to capture and collar a wolf. A potential alternative approach would be to do periodic surveillance from the ground and air to document tracks and any observed wolf activity.
- The purpose of monitoring wolf activity, once verified, is to determine what areas wolves are using. Also, by knowing where the wolves are located, the agencies may be able to anticipate problem situations and utilize non-lethal techniques to prevent or reduce conflicts. If problem situations do occur, the presence of radio-collared animals will increase the efficiency of subsequent actions.
- Both confirmed and unconfirmed reports of wolf sightings should be mapped, and reports stored by the agency wolf point of contact in their respective offices.

### **3. Report of Possible Wolf-Caused Depredation on Livestock or Other Domestic Animals**

WS is the lead Federal agency for animal damage control and, when authorized by USFWS, will implement wolf control actions in Washington. When a report is received claiming that a wolf has attacked livestock (for example, cattle, sheep, horses, mules, and livestock herding or guarding animals such as dogs, llamas, and donkeys) or other domestic animals, agency response will include the following elements:

- WS investigates. Keys to a successful response include:
  - WS personnel are rapidly notified and respond promptly and determine whether or not it is a wolf depredation.
  - There is prompt coordination with the affected livestock producer to secure the scene.
  - Key individuals in USFWS and WDFW are promptly notified, including USFWS Office of Law Enforcement and WDFW Enforcement.
  - There is coordination between USFWS, WDFW, WS, and landowner to plan possible follow-up actions.
- If the WS investigation determines that the depredation was wolf-caused, a response action will be initiated. Site-specific circumstances will dictate what type of response action will be used.

### **4. Report of a Wolf Capture**

Wolves may be caught in traps or snares set for other animals. If a captured wolf is healthy, the responding agency will consult with partner agencies prior to initiating an action. Site-specific circumstances will influence how such captures are handled; however, a rapid response and decision will be necessary to ensure the health and well being of the animal. USFWS Office of Law Enforcement should immediately be consulted in this situation (to make a legal determination about the capture, properly document the event, and initiate further action if necessary).

---

Factors that will be considered when responding to a wolf capture include the following:

- If there is no history of wolf problems in the area where the animal is captured, the preferred approach is on-site release. However, decisions regarding how to manage the issue will be made on a case-by-case basis. An evaluation will be made to determine if there have been any reported wolf problems in the area prior to making a release decision. Interagency coordination will be initiated to determine what should be done with the animal.
- If an on-site release is being considered, an evaluation of the animal's health will be conducted prior to release. If the wolf is injured, depending on the severity of the injury, a decision will be made on whether or not to release the animal. Female wolves with pups captured on public lands prior to October 1 should be released in the same area as capture unless there have been repeated depredations in the area.
- If the animal is collared and released, collaborating agencies will monitor its movements as regularly as possible.
- If a decision is made to hold the animal, arrangements will be made with an appropriate kennel facility and veterinary care will be arranged, if needed.

#### **5. Report of a Dead or Injured Wolf**

USFWS Office of Law Enforcement and WDFW enforcement personnel will immediately be called in to investigate all reports of dead or injured wolves and make a determination about the cause of death or injury, properly document the event, and initiate further action as necessary. The USFWS is responsible for investigating cases that involve unauthorized take of a Federally listed species. The WDFW is responsible for investigating violations of State wildlife laws.

When an injured or dead wolf is found, response will include the following elements:

- USFWS and WDFW Law Enforcement will be immediately notified and they will determine and control all subsequent aspects of the response.
- Keys to a successful response include:
  - Law Enforcement officers are rapidly notified and respond promptly.
  - Scene where the animal was found is left undisturbed and effectively secured.
  - Key individuals in various agencies are promptly notified.
- If an injured wolf is found, actions will be taken immediately to stabilize its condition. Interagency coordination will be initiated to determine what should be done with the animal. Depending on the severity of the injury, a decision will be made on whether or not to release the animal.

## **RESPONSE STRATEGY AND CHECKLISTS**

Response checklists have been developed for each of the five potential wolf situations listed above to facilitate a smooth and organized response:

### **1. UNCONFIRMED REPORT OF WOLF ACTIVITY (TRACKS OR SIGHTINGS)**

#### **Recipient of report:**

Take caller's name and call back information.

Contact the appropriate USFWS or WDFW office.

The USFWS or WDFW will interview the person(s) reporting the sighting and record all relevant information regarding the sighting on the appropriate form and mark the location on a map.

When warranted and resources are available, the WDFW or its designated agents will conduct a follow-up field investigation to try to determine if wolves are in fact in the area, particularly when multiple credible reports come in from the same area.

### **2. VERIFIED WOLF ACTIVITY, WITHOUT A DEPREDATION OR CONFLICT**

If the presence of wild wolves is confirmed, and there has not been a livestock or domestic animal depredation or other problem incident, the first recipient of the information will respond as follows:

#### **Recipient of report:**

- Take caller's name and call back information.
- Document the specific location(s) where activity has been observed.
- Contact the appropriate USFWS or WDFW office.

#### **Agency Roles and Responsibilities**

WDFW will investigate verified wolf sightings and monitor wolf activity.

USFWS may assist WDFW with investigating verified wolf sightings and monitoring wolf activity.

Wildlife Services personnel may provide assistance in trapping efforts for radio-collaring wolves.

1. The agencies will coordinate and share this information with all other appropriate agencies, e.g. USFWS or WDFW, WS, US Forest Service, BLM, National Park Service (NPS), and Washington Department of Natural Resources (WDNR).

2. If wolf activity is within or adjacent to Tribal lands, the USFWS office involved will share this information with the affected tribe.
3. All media inquiries should be referred to USFWS External Affairs contact Doug Zimmer, and WDFW Public Affairs contacts Madonna Luers (Spokane, east of the Cascade Mountains), or Margaret Ainscough (Olympia, west of the Cascade Mountains).
4. WDFW local Enforcement Officers will provide information updates to livestock producers in the area and describe what they can legally do to discourage wolves from frequenting their property or grazing allotment.
5. Monitoring of wolf activity will be coordinated among USFWS, WDFW and WS, using one or more of the following three approaches:
  - Compile information and map locations of sightings of animals and tracks through interviews with persons(s) reporting activity.
  - Conduct periodic ground surveys (i.e., scat and track surveys, howling surveys) and/or flyovers to monitor wolf activity.
  - Use radio-telemetry to regularly track collared animal(s).

### **3. REPORT OF POSSIBLE WOLF-CAUSED DEPREDATION ON LIVESTOCK OR OTHER DOMESTIC ANIMALS**

#### **Recipient of report:**

Take caller's name and call back information and advise the caller to protect the scene. Ask for specific directions on how to reach the scene (street names, landmarks, gates, etc).

Give the caller the following instructions to protect the scene:

- Avoid walking in and around the area;
- Keep dogs and other animals from the area to protect evidence;
- Place tarp over carcass;
- If possible, use cans or other objects to cover tracks and scats that can confirm the depredating species;
- Inform caller that a Wildlife Services investigator will be notified of the incident.

Immediately contact the appropriate USFWS or WDFW office.

#### **Agency Roles and Responsibilities**

Wildlife Services is the lead agency for investigating livestock depredations and making the determination on cause of death.



1. USFWS, WDFW, or WS will interview the person(s) reporting the incident and record all relevant information regarding the incident on the appropriate form and mark the location on a map.
2. USFWS or WDFW will contact WS and relay the information provided by the caller and request that an investigator be dispatched to the scene.
3. The responding agency will coordinate with WS, WDFW, USFWS, and the livestock owner, as needed, to ensure someone responds and that the owner is kept informed.
4. The agency will notify law enforcement, and all other appropriate agencies (e.g. US Forest Service, BLM, NPS, WA DNR).
5. If wolf activity is within or adjacent to Tribal lands, the USFWS office involved will work with the affected tribe.
6. All media inquiries should be referred to USFWS External Affairs contact Doug Zimmer, and WDFW Public Affairs contacts Madonna Luers (Spokane, east of the Cascade Mountains), or Margaret Ainscough (Olympia, west of the Cascade Mountains).

**If Wildlife Services Determines that the Depredation was Wolf-Caused:**

1. USFWS, WDFW, and WS will coordinate and consult with designated agency managers to evaluate possible response actions, assess the efficacy of non-lethal measures and document that process, and determine the appropriate response measure.
2. USFWS, in coordination with WDFW and WS, will authorize a course of action, with notification to USFWS and WDFW Law Enforcement prior to action being taken.
3. WS will implement the response efforts under the direction of the USFWS. WDFW may assist if conditions warrant.
4. WDFW local enforcement officers will provide information updates to livestock producers in the area and describe what they can legally do to discourage wolves from frequenting their property or grazing allotment.

**4. REPORT OF A WOLF CAPTURE****Recipient of report:**

Take caller's name and call back information and get detailed description of the incident location from the caller. Ask about specific directions on how to reach the scene (street names, landmarks, gates, etc), provide them with instructions on what to do until someone arrives, and inform them that USFWS or WDFW personnel will respond to the scene immediately.

Immediately contact the appropriate USFWS or WDFW office.

### **Agency Roles and Responsibilities**

WDFW will respond to wolf captures.

USFWS may assist in responding to wolf captures and will coordinate with WDFW and WS to decide on what course of action to take.

Wildlife Services may assist if conditions warrant.

1. The responding agency will interview the person(s) reporting the incident and record all relevant information regarding the incident on the appropriate form and map the location.
2. An agent from WS, or a biologist from WDFW or USFWS will be dispatched to confirm that the captured animal is a wolf and to evaluate the animal's condition.
3. If it is confirmed that the animal is a wolf, contact USFWS Office of Law Enforcement and advise them of the circumstances as soon as possible.
4. Initiate interagency coordination to determine what should be done with the animal. Depending on the severity of any injury to the animal, a decision will be made on whether or not to release the animal.
5. Upon the USFWS Office of Law Enforcement's determination that information can be released (if a wolf), the responding agency will notify all other appropriate agencies (e.g. US Forest Service, BLM, NPS, and WA DNR).
6. If wolf activity is within or adjacent to Tribal lands, the USFWS office involved will work with the affected tribe.
7. If the decision is to release the animal on site, WDFW Enforcement officers will provide information updates to livestock producers in the area and describe what they can legally do to discourage wolves from frequenting their property or grazing allotment.
8. In USFWS Office of Law Enforcement matters, refer media inquiries to the Redmond Office of Law Enforcement. In non-law enforcement matters, refer all media inquiries to USFWS External Affairs contact Doug Zimmer and WDFW Public Affairs contacts Madonna Luers (Spokane, east of the Cascade Mountains), or Margaret Ainscough (Olympia, west of the Cascade Mountains).

## **5. REPORT OF A DEAD OR INJURED WOLF**

### **Recipient of report:**

Take caller's name and call back information and advise the caller to secure the scene. Ask about specific directions on how to reach the scene (street names, landmarks, gates, etc).

Give the caller the following instructions to protect the scene:

- Treat area as a potential crime scene.

- Do not touch anything and keep all people and animals from the area.
- A tarp can be placed over the wolf carcass.
- Cans or other items can be placed over footprints and animal tracks.

Immediately contact the appropriate USFWS or WDFW office.

### **Agency Roles and Responsibilities**

WDFW will respond to reports of dead or injured wolves.

USFWS will make decisions on euthanasia of injured wolves.

WS may respond to reports of injured wolves.

1. USFWS or WDFW will contact caller to get a detailed description of the incident location.
2. USFWS or WDFW will notify USFWS and WDFW Law Enforcement, relay information provided by the caller, and request that an officer be sent to the scene.

**IF THE WOLF IS DEAD:** USFWS Law Enforcement personnel will take over the investigation and determine all subsequent aspects of the response. If there is an ongoing law enforcement investigation, refer all media inquiries to USFWS Office of Law Enforcement, Redmond.

### **IF THE WOLF IS INJURED:**

1. Dispatch a USFWS, WS or WDFW biologist to the scene to evaluate the seriousness of injuries and recommend further action and continue coordination with USFWS law enforcement agent and on-site person.
2. With USFWS Office of Law Enforcement concurrence, the USFWS and WDFW will notify all other appropriate agencies (WS, US Forest Service, BLM, NPS, and WA DNR).
3. Interagency coordination will be initiated to determine what should be done with the animal. Depending on the severity of the injury, a decision will be made on whether or not to release the animal.
4. If wolf activity is within or adjacent to Tribal lands, the USFWS will work with the affected tribe.
5. If there is an ongoing law enforcement investigation, refer all media inquiries to USFWS Office of Law Enforcement, Redmond. Otherwise, refer all media inquiries to USFWS External Affairs contact Doug Zimmer and WDFW Public Affairs contacts Madonna Luers (Spokane, east of the Cascade Mountains), or Margaret Ainscough (Olympia, east of the Cascade Mountains).

**Attachment A: Phone Contacts to Report Wolf Observation, Injury, or Suspected Depredation**

**U.S. Fish and Wildlife Service, Monday through Friday, 8:00 – 4:30 (except federal holidays):**

**Eastern Washington:**

Wenatchee.....(509) 665-3508

**Western Washington:**

Lacey ..... (360) 753-9440

USFWS Office of Law Enforcement to report dead or injured wolves:

Spokane .....(509) 928-6050  
Lacey .....(360) 753-7764  
Redmond .....(425) 883-8122  
Bellingham ..... (360) 733-0963  
Burbank (Tri-Cities)..... (509) 546-8344  
Portland ..... (503) 780-9771

**USFWS Office of Law Enforcement after hours:**

Call Washington State Patrol Office (425-649-4370). Tell dispatcher which county is involved and ask to be connected to a USFWS Special Agent.

**Washington Department of Fish and Wildlife, Monday through Friday, 8:00 – 5:00:**

Spokane .....(509) 892-1001  
Ephrata .....(509) 754-4624  
Yakima .....(509) 575-2740  
Vancouver .....(360) 696-6211  
Mill Creek .....(425) 775-1311  
Montesano .....(360) 249-4628  
Olympia .....(360) 902-2200

**USDA Wildlife Services, Statewide, Monday through Friday, 7:30 – 4:00:**

Olympia ..... (360) 753-9884

**For Emergency and after-hours:**

Contact your local State Patrol Office and ask to be connected to a local WDFW wildlife officer.

**Washington State 24 hr Wolf Reporting System..... (888) 584-9038**

Appendix K. The minority report on proposed numbers of successful breeding pairs for achieving the downlisting and delisting of wolves in Washington, which was submitted by six members of the state's Wolf Working Group.

---

May 27, 2008

The following represents a minority position held by the following members of the Wolf Working Group (WWG) Jack Field, Duane Cocking, Tommy Petrie, Daryl Asmussen, Jeff Dawson and Ken Oliver (We) on one critical component of the Wolf Working Group Plan; the number of Breeding Pairs (BP) of wolves that the state can support. We are “unable to live with” the proposed numbers in the WWG Draft Plan. We believe the numbers are too high and will result in direct conflict with the Livestock and Sportsman Communities.

Currently the plan calls for 6 BP's to down list to Threatened, 12 BP's to down list to State Sensitive and at least 15 BP's for 3 years before they can be considered for limited hunting( p. 41 WWG draft). During this time period wolf populations could increase 24% per year (Bangs, conversation). Plus at the end of the 3 year time period, there is a very definite probability of one or more lawsuits as is now occurring after the Federal delisting of wolves in the Northern Rocky Mountain (NRM) area. It is estimated that it will take a minimum of 18 months for these challenges to work their way through the court system.

This same scenario will probably occur in this state. Consequently we could be looking at as many as 28 to 35 BP's before control measures could be taken to control their growth. All of this in a state with Washington's Population of 6,490,000 people and a population density of 97.5 people/sq mi (WWG Draft Plan). This is 5 to 6 times the human population density of the 3 principle states in the NRM area, MT, ID, and WY. (WA, WY, ID, and MT state web sites). According to the Federal Register, Feb. 8, 2007, Vol.72, number 26, this state has only 297 square miles of suitable wolf habitat in the eastern third of the state (p.6117 Federal Register). It should be noted that this same source shows the following amounts of suitable habitat in each of the states comprising the NRM are, MT. 40924 sq. mi., WY. 29808 sq. mi., ID. 31,586 sq. mi., OR. 2556 sq. mi. and, UT. 1635 sq. mi. This same report indicates that if the 3 major states (ID, MT, and WY) can support 10 BP's for 3 years that the species can be considered to be fully recovered and can be considered for delisting (p.6107 Federal Register). That criteria was met in 2002 (p. 6111 Federal Register).

The amount of suitable wolf habitat in the remaining two thirds of the state as depicted in the “Application of habitat models to wolf recovery planning in WA” by Carroll indicates scattered habitat in small isolated areas of the Okanogan, larger amounts of marginal habitat both North and South of Mt. Rainier, and a large area of habitat in and around the Olympic National Park, an area that strongly opposed wolf reintroduction several years ago.

Therefore we feel that the WWG's desired number of BP's is unrealistic given the lack of suitable habitat and the much higher human population density of this state and that the requirement of 15 BP's for 3 years (50% Higher than the USFW criteria for recovery in WY, MT, and ID,) defies common sense. This is further compounded by a recent recommendation from the Idaho Department of Fish and Game Commissioners to set the limit for a wolf hunt at 2005 levels which could mean 500 wolves could be killed this year. Idaho Fish and Game biologists estimate there are

---

Appendix K. Continued.

---

currently about 750 wolves in the state, but after the breeding season this spring they expect more than 1,000. The commissioners on the higher figures because they did not believe that hunting would bring the wolf population numbers down to the levels they wanted to see.

We therefore propose the following numbers of BP's statewide: 3 BP's to down list to Threatened, 6 BP's to down list to State Sensitive, and 8 BP's to change to a Big Game Animal. And we would eliminate the 3 year period since the state was not considered essential for recovery of wolves in the NRM (p.6119 Federal Register). This total number of 8 BP's or approximately 80 wolves would fit in the states economic analysis as outlined in Chapter 14, "Economics" which states "Wolf numbers between 50 and 100 animals should pose little detriment to the states livestock industry as a whole...As wolf populations become larger and more widely distributed, financial impacts are likely to accrue to more producers" (p.126). "Populations of 50 to 100 wolves should not have negative effects on big game hunting in Washington" (p.139).

The advantages of going with a lower number of BP's are: the sooner wolves can be removed from endangered and threatened status, the more tools stockmen and rural residents will have at their disposal to deal with problem wolves.

The sooner we can get wolves de-listed, the sooner our Fish and Wildlife Department can begin to manage them, until then their hands are tied. The sooner we can get them listed as a Big Game Species, the sooner our Fish and Wildlife can turn them from a liability into an asset through the sale of raffle tags, permits, and Governors Tags.

We believe that these numbers are far too high and do not accurately represent the concerns that the livestock production community has with wolves. The livestock community has preferred zero wolves from the beginning however, due to ESA and WDFW requirements zero is not an option. We support the Minority Opinion Numbers of 3 breeding pairs to downlist to threatened, 6 breeding pairs to downlist to sensitive, and 8 breeding pairs to delist from sensitive and managed as a Big Game Species. The higher numbers that the WWG Draft Plan includes will result in far more individual wolves than Washington has habitat to support thus causing a severe negative impact on private landowners and livestock producers. Livestock producers must be able to protect their property regardless of the wolf's status. We are also concerned that the WDFW has not effectively demonstrated its ability to secure long-term funds that will be a requirement in Management and Compensation. Without funding there is **NO Support** of any plan!!

The remainder of the WWG plan is acceptable to the supporters of the minority position.

Jack Field  
Duane Cocking  
Ken Oliver  
Daryl Asmussen  
Jeff Dawson  
Tommy Petrie

Appendix H. Reports of wolves in Washington received by WDFW from 2000 to 2009. Many of these could not be validated and therefore are considered unconfirmed records.

Date	County	Notes
Feb 15, 2007	Asotin/Garfield	Tracks
Oct 20, 2007	Asotin	Tracks
Fall 2007	Asotin/Garfield	Howling heard
Dec 12, 2007	Asotin	One animal seen
Jan 8, 2008	Asotin	Tracks
Feb 2008	Asotin	Five animals seen
Feb 2008	Asotin/Garfield	Five animals seen together
Winter 07-08	Asotin/Garfield	Tracks seen on multiple occasions
Mar 8, 2008	Asotin	One animal seen
Jul 11, 2008	Asotin	Three animals seen along highway
Sep 6, 2008	Asotin	One animal seen
Jun 10, 2007	Chelan	One road-killed animal found. Investigation proved it to be a hybrid.
Sep 2007	Chelan	Unconfirmed pack of 6-8 animals. A follow-up site visit did not confirm the presence of the animals.
Aug-Sept 2008	Chelan	Telemetry locations for two radio-collared members of the Lookout Pack (see listing for Okanogan Co., Jul 2008-Jun 2009)
Oct 5, 2008	Chelan	One animal seen
June 12, 2009	Chelan	One animal seen
Sep 16, 2009	Chelan	Two animals seen chasing a black bear
Aug 25, 2008	Columbia	Multiple animals heard howling; a large black canid seen briefly
Jul 3, 2009	Columbia	Multiple animals heard howling
Aug 5, 2009	Columbia	One animal seen
Aug 9, 2009	Columbia	Six animals seen
Aug 28, 2009	Columbia	One animal seen
Aug 29, 2009	Columbia	Three animals seen
Sep 1, 2009	Columbia	Howling heard
Sep 10, 2009	Columbia	Howling heard
Oct 4, 2009	Columbia	One animal photographed by a remote camera
Nov 19, 2008	Ferry	Howling heard
Feb 1, 2006	Garfield	Five animals seen
Jun 21, 2007	Garfield	One animal seen
Aug 8, 2007	Garfield	One animal seen
Oct 7, 2007	Garfield	Six animals seen
Jan 8, 2008	Garfield	Tracks of one adult and one smaller animal
May 1, 2008	Garfield/Oregon	Two animals seen
May 1, 2008	Garfield	Two animals seen
Oct 8, 2008	Garfield	Howling heard
Dec 2008	Garfield	One animal photographed
Jan 21, 2009	Garfield	Two animals seen
Feb 15, 2009	Garfield	Howling heard
Aug 9, 2009	Garfield	Three reports without details obtained
Jun 19, 2003	King	Two animals seen on shoulder of I-90
Jan 10, 2005	Lincoln	One animal seen
May 12, 2008	Lincoln	One "white wolf" seen along Highway 2. Possibly a hybrid.
Jun 21, 2008	Lincoln	Road-killed animal. Genetic testing confirmed it to be a hybrid (J. Pollinger, pers. comm.).
Aug 16, 2000	Okanogan	Tracks
Jan 6, 2001	Okanogan	Tracks
Jan 29, 2001	Okanogan	Five animals seen approaching a deer herd
Oct 3 4, 2006	Okanogan	Howling heard, tracks of perhaps only one animal seen and photographed
Winter 07-08	Okanogan	Seven to nine wolves seen in a group

Date	County	Notes
Apr 2, 2008	Okanogan	One animal photographed by a remote camera
Apr 26, 2008	Okanogan	One animal photographed by a remote camera
Apr 2008	Okanogan	Tracks
Apr 2008	Okanogan	Four animals seen together; follow-up investigation found tracks at the site
May/June 08	Okanogan	One animal photographed by a remote camera
Jun 8, 2008	Okanogan	One animal photographed by a remote camera. Expert examination of photo suggested it was a wolf or hybrid.
Jul 2008-Oct 2009	Okanogan	Paek (named the Lookout Paek) with a minimum of 3 adults and 6 pups confirmed in 2008, with the breeding male and female trapped and radio-collared. Captures followed earlier reports of sightings, remote camera photos, and responses during a howling survey. Two citizen reports suggest the paek was also present in 2007. At least 4 pups produced in 2009.
Jul 22, 2008	Okanogan	One animal photographed by a remote camera
Jul 27, 2008	Okanogan	One animal (a probably yearling) photographed by a remote camera
Sep 29, 2008	Okanogan	One animal photographed by a remote camera
Oct 9, 2008	Okanogan	Tracks photographed
Oct 19, 2000	Pend Oreille	One animal seen
Feb 5, 2002	Pend Oreille	One radio-collared wolf seen from air at moose carcass; traveled from northwest Montana into northeast Washington, where it spent several weeks before moving to British Columbia
Feb 13, 2002	Pend Oreille	Same individual as above, seen from air at deer carcass
Nov 30, 2003	Pend Oreille	Four animals seen chasing a deer, tracks seen
Winter 04-05	Pend Oreille	Tracks
Aug 1, 2005	Pend Oreille	One animal seen
Nov 14, 2005	Pend Oreille	Tracks
Winter 05-06	Pend Oreille	Tracks
Winter 05-06	Pend Oreille	At least one animal and tracks seen
Winter 05-06	Pend Oreille	At least one animal and tracks seen
2005-2006	Pend Oreille	Tracks
Mar 13, 2006	Pend Oreille	Tracks of one animal.
Jun 8, 2006	Pend Oreille	Part of one animal photographed by a remote camera
Aug 18, 2006	Pend Oreille	Multiple animals seen. Possible howling heard on Aug 3, 2006
Oct 6, 2006	Pend Oreille	Tracks photographed; howl heard
Nov 2, 2006	Pend Oreille	Tracks photographed in one area, seen in second area
Winter 06-07	Pend Oreille	At least one animal and tracks seen
Winter 06-07	Pend Oreille	Three animals and tracks seen, howling heard
Winter 06-07	Pend Oreille	At least one animal and tracks seen on more than one occasion
Jan 27, 2007	Pend Oreille	Tracks of probably three animals
Feb 13, 2007	Pend Oreille	Tracks
Mar 6, 2007	Pend Oreille	One animal seen, many tracks in vicinity, including at dead mule deer
Mar 17, 2007	Pend Oreille	Tracks
Jun 13, 2007	Pend Oreille	Part of one animal photographed by a remote camera
Jun 24, 2007	Pend Oreille	One animal photographed by a remote camera
Jun 27, 2007	Pend Oreille	Part of one animal photographed by a remote camera
Aug 10, 2007	Pend Oreille	One animal photographed by a remote camera
Aug 30, 2007	Pend Oreille	One animal photographed by a remote camera
Summer 2007	Pend Oreille	One animal confirmed to be a hybrid
Nov 4, 2007	Pend Oreille	Tracks photographed
Mar 20, 2008	Pend Oreille	One animal seen dragging a deer
Aug 23, 2008	Pend Oreille	Two animals photographed by a remote camera
Oct 6, 2008	Pend Oreille	One animal seen, one or more others heard barking
Oct 2008	Pend Oreille	One animal seen
Apr 30, 2009	Pend Oreille	Tracks of 1-2 animals
May-Oct 2009	Pend Oreille	Likely breeding pair, including a lactating female, photographed by remote cameras in May. DNA analysis of collected hair verified presence of a male



Date	County	Notes
		wolf from the southern Alberta-northwestern Montana-northern Idaho population (J. Pollinger, pers. comm.). Citizen reports, howling surveys, and remote cameras confirmed the presence of a pack (named the Diamond Pack) of about 8 animals, including 3-5 pups, in July.
May 22, 2009	Pend Oreille	One animal seen
May 2009	Pend Oreille	One animal seen
Jun 22, 2009	Pend Oreille	Two or more animals heard howling
Jun 22, 2009	Pend Oreille	One animal seen
Jul-Aug 2009	Pend Oreille	Animals heard howling on 2 occasions: two in late July and one on August 9
Nov 11, 2006	Spokane	Five animals seen
Sep 30, 2000	Stevens	One animal seen
May 14, 2006	Stevens	Five animals seen in vehicle headlights
2006-2008	Stevens	Multiple animals, including pups, seen and photographed on different occasions. WDFW investigation found all were hybrids regularly released by their owner.
Jan 8, 2007	Stevens	Large canid tracks of 2-3 animals with clk kill, carcass eaten later. Tracks continue through Feb 15 in general area, with a deer eaten.
Jan 30, 2007	Stevens	Three animals photographed, one shot and killed on Feb 2. WDFW investigation found all were hybrids regularly released by their owner.
Aug 30, 2007	Stevens	Calf depredation and tracks
Sep 9, 2007	Stevens	Two animals seen
Fall 2007	Stevens	Six hybrids and pet wolves released into the wild and permanently abandoned by their owner
Dec 10, 2007	Stevens	Tracks of two animals
Dec 10, 2007	Stevens	Tracks
Dec 12, 2007	Stevens	Tracks
Jun 5, 2008	Stevens	Road-killed animal. Genetic testing confirmed it to be a pure wolf originating from southern Alberta or northwestern Montana (J. Pollinger, pers. comm.).
Feb 27, 2009	Stevens	One animal seen and photographed
Nov 14, 2008	Walla Walla	Three animals, including one black individual, photographed by a remote camera
Dec 20, 2008	Walla Walla	Three animals seen
Jan 12, 2009	Walla Walla	Three animals, including two black individuals, photographed by a remote camera
Feb 7, 2009	Walla Walla	Two groups of multiple animals heard howling
Feb 16, 2009	Walla Walla	Tracks of two animals seen, photographed
Mar 8, 2009	Walla Walla	One animal photographed by a remote camera
May 16, 2007	Whatecom	One animal seen
May 23, 2008	Whatecom	Tracks photographed
May 27, 2009	Whatecom	Tracks photographed
Jun 18, 2009	Whatecom	One animal seen
Nov 2008	Whitman	Four animals seen
Oct 10, 2002	Yakima	One animal seen on highway running between cars