

MEDIA ADVISORY

WASHINGTON DEPARTMENT OF FISH AND WILDLIFE

600 Capitol Way North, Olympia, Washington 98501-1091

Internet Address: wdfw.wa.gov

June 10, 2005

Contact: Wildlife Program, (360) 902-2515

WDFW publishes 2005 big game pamphlet errata

OLYMPIA – The Washington Department of Fish and Wildlife has published the errata for its 2005 “Big Game Hunting Seasons and Rules” pamphlet. The pamphlet is available at hundreds of retail outlets throughout the state and at <http://wdfw.wa.gov/wlm/game/hunter/hunter.htm> on the Internet.

- Page 12, section 2, the Department of Licensing phone number for **Non-U.S. Citizens** to call regarding firearms possession is (360) 664-6616.
- Page 37. Eastern Washington Elk, spike bull hunt dates should be October 29 – November 6
- Page 60. The boundary description for **Game Management Unit (GMU) 368** should read as follows: Beginning on U. S. Hwy 12 and U. S. Forest service Rd. 1302 (Jump Off Rd.) at Windy Point; NE and SE on U. S. Hwy 12 to I-82; NW on I-82 to the Yakima River; S down the Yakima River to Ahtanum Creek; W up Ahtanum Creek to the South Fork of Ahtanum Creek; SW up the South Fork of Ahtanum Creek to its junction with Reservation Creek; NW up the South Fork of Ahtanum Creek to its headwaters; N along the crest of the main divide between the Diamond Fork drainage and the Middle Fork Ahtanum Creek drainage to Darland Mountain; NE on US Forest Service Trail 615 to US Forest Service Rd 1020; NE on US Forest Service Rd 1020 to US Forest Service Rd 613; NE on US Forest Service Rd 613 to US Forest Service Trail 1127; NE on US Forest Service Trail 1127 to US Forest Service Rd 1302 (Jump Off Rd), SE of the Jump Off Lookout Station; NE on US Forest Service Rd 1302 (Jump Off Rd) to US Hwy 12 and the point of beginning.

###

STATE OF WASHINGTON

2005 pamphlet edition

BIG GAME HUNTING SEASONS AND RULES



Washington
Department of
**FISH and
WILDLIFE**

Photography by Chuck and Grace Bartlett

**New Hunter
Reporting
Requirements
page 11**

Effective from May 15, 2005 to May 14, 2006, both dates inclusive.

Contents

General Information and Regulations

Fish and Wildlife Commission.....	6
Department of Fish and Wildlife Offices.....	6
2005 Season Summaries, Big Game, Upland Bird, Fish....	8-9
License Fees.....	10
Property Laws.....	10
Hunter's Code of Conduct.....	11
Age Requirements/Restrictions.....	12
Duplicate License, Tags.....	12
Hunter Education.....	12
License, Tag, and Permit Requirements.....	12
Hunter Orange Requirements.....	13
Reporting Violations.....	13
Definitions.....	14
Equipment Regulations.....	15
Disabled Hunter Information 	16
Hunting Methods - Prohibited.....	16
Firearm Restriction Areas.....	17
Tagging and Transporting Game.....	19
Cooperative Road Management Areas.....	20
Raffle Permit Information.....	21
Permit Application Instructions.....	22
Hunting Hours.....	48
Map Sources.....	54

Deer Seasons and Permits

Deer Seasons and Regulations

Modern Firearm General.....	27
Archery General.....	28
Muzzleloader General.....	29
Deer Special Permits.....	30-34

This program receives Federal assistance from the U.S. Fish and Wildlife Service. Title VI of the Civil Rights Act of 1964, Section 504 of the Rehabilitation Act of 1973, Title II of the Americans with Disabilities Act of 1990, the Age Discrimination Act of 1975, and Title IX of the Education Amendments of 1972, the U.S. Department of the Interior and its bureaus prohibit discrimination on the bases of race, color, national origin, age, disability and sex (in educational programs). If you believe that you have discriminated against in any program, activity or facility, please contact the WDFW, ADA Coordinator at 600 Capitol Way North, Olympia WA 98501 or write to:

U.S. Fish and Wildlife Service
Office of External programs
4040 N. Fairfax Drive, Suite 130
Arlington, VA 22203

The publication of these regulations was paid for through sale of advertising. The Washington Department of Fish and Wildlife neither endorses products or services listed nor accepts any liability arising from the use of products or services listed.

Published for the Washington Department of Fish and Wildlife by: Seattle Times Publications • 6600 South 231st Street, Kent, Washington 98032. Advertising sales, publication design and production were performed by Seattle Times Publications (253) 813-9900.

Elk Seasons and Permits

Elk Seasons and Regulations

Modern Firearm General.....	37
Archery General.....	38
Muzzleloader General.....	39
Elk Special Permits.....	40-43

Black Bear and Cougar Seasons

Black Bear.....	44
Cougar.....	45

Goat, Moose, Bighorn Sheep

Goat, Moose, Sheep Permits.....	46
---------------------------------	----

Other Seasons

Hound Hunting (Fox, Raccoon, Coyote).....	49
Small Game	
Bobcat, Coyote, Fox, Grouse.....	49
Raccoon, Rabbit & Hare.....	49
Wild Turkey Fall Permits.....	49
Private Lands Wildlife Management Areas (PLWMAs).....	50-52

Area Descriptions

Area and Unit Descriptions

Bighorn Sheep Units.....	60
Elk and Deer Areas.....	60-62
Mtn. Goat Units.....	62
Game Management Units (GMUs).....	62-72

Note: Major changes are typed in blue.

WAC Summary Information

This pamphlet is a summary of the hunting regulations and seasons adopted by the Washington Fish and Wildlife Commission. This pamphlet does not contain nor is it intended to contain all Department regulations. Regulations specific to the hunting seasons described in this pamphlet are found in Sections 232-28-248 through 232-28-515, and 232-12-001 through 232-12-830, of the Washington Administrative Code.

GENERAL
INFORMATION

DEER SEASON
AND PERMITS

ELK SEASONS
AND PERMITS

BLACK BEAR
AND COUGAR

GOAT, MOOSE,
BIGHORN SHEEP

OTHER
SEASONS

AREA
DESCRIPTIONS

Washington Department of Fish and Wildlife (WDFW)



For information, please call our Olympia office (Monday-Friday, 8:00 a.m. -5:00 p.m.) or visit any of our offices (Monday-Friday, 9:00 a.m. - 4:00 p.m.)

Olympia Main Office

(360) 902-2200 TDD (360) 902-2207
Web Site: wdfw.wa.gov
Enforcement: (360) 902-2936
Hunter Educ: (360) 902-8111
Licensing: (360) 902-2464
Wildlife: (360) 902-2515

Olympia Commercial Fishing Purchases Only

Natural Resources Building
 License Division - First Floor
 1111 Washington St. SE
 Olympia, Washington

Olympia Mailing Address

Department of Fish and Wildlife
 600 Capitol Way N
 Olympia, WA 98501-1091

Regional Offices

Region 1 - Spokane:	(509) 456-4082	8702 N Division St., Spokane, WA 99218-1199
Region 2 - Ephrata:	(509) 754-4624	1550 Alder St. NW, Ephrata, WA 98823-9699
Wenatchee Office:	(509) 662-0452	3860 Chelan Highway N, Wenatchee, WA 98801-9607
Region 3 - Yakima:	(509) 575-2740	1701 S 24th Ave., Yakima, WA 98902-5720
Region 4 - Mill Creek:	(425) 775-1311	16018 Mill Creek Blvd., Mill Creek, WA 98012-1296
Region 5 - Vancouver:	(360) 696-6211	2108 Grand Blvd., Vancouver, WA 98661-4624
Region 6 - Montesano:	(360) 249-4628	48 Devonshire Road, Montesano, WA 98563-9618

Washington Fish and Wildlife Commission

Ron Ozment, Chair, Cathlamet
 Fred Shiosaki, Vice Chair, Spokane
 Dr. Kenneth Chew, Seattle
 Jerry Gutzwiler, Wenatchee
 Clyde McBrayer, Olympia

Chuck Perry, Moses Lake
 Will Roehl, Bellingham
 Shirley Solomon, Mount Vernon
 Miranda Wecker, Naselle

Department of Fish and Wildlife

Jeff P. Koenings, Ph.D., Director

Wildlife Program

Dave Brittell, Assistant Director

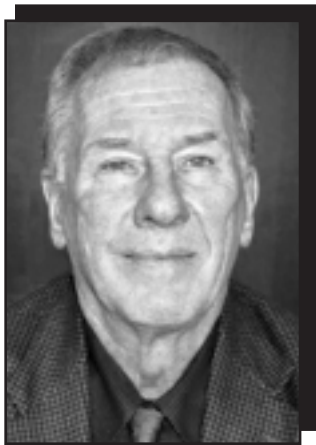

Ron Ozment, Chair
Washington Fish and Wildlife Commission



Jeff Koenings, Ph.D., Director
Washington Department of Fish and Wildlife

IMPROVING HUNTER ACCESS REQUIRES JOINT EFFORT

As Washington's population grows and development continues to spread into rural areas, finding appropriate places to hunt is becoming more and more difficult.

It will take creative solutions and joint efforts by private landowners, wildlife managers and hunters to resolve the access issue.

In that spirit, the Washington Department of Fish and Wildlife (WDFW) is working with tribes and private and industrial landowners, as well as other natural resource agencies on new efforts that provide hunting access while meeting other wildlife management challenges.

One such effort is taking place in the Hanford area of Benton and Yakima counties, where the local elk population has grown dramatically and has caused hundreds of thousands of dollars worth of property damage over the past several years. There, we are working with private landowners to reduce elk numbers through a combination of short general hunting seasons, permit-only hunts and special landowner-issued hunting permits. Under this jointly derived arrangement, landowners would distribute special hunting permits, and WDFW also will issue permits through our regular permit-drawing process. This is a significant milestone in our work with local landowners to find local solutions to the elk damage issue. Long-term, we hope federal land managers will be encouraged to assist by allowing public hunting on federal lands.

Elsewhere, we recently reached an agreement with the Yakama Nation, which is expected to result in the issuance of 25 limited-entry elk-hunting permits for a newly created, 18,000-acre elk manage-

ment area within the new Game Management Unit 368, on the eastern slope of the Cascade Mountains. And in western Washington, new special-permit spring bear hunts took place for the first time in 2005 in the Capitol State Forest near Olympia and on the Kapowsin Tree Farm in Pierce County. Managers of those lands—the Washington Department of Natural Resources and the Rainier Timber Company — requested those hunts to control timber damage on their property. One hundred permits were issued for each of the two-month-long hunts. As a long-term solution to the access crunch, we are pursuing new legislation aimed at making it easier for landowners to maintain hunter access. The proposal, which has been strongly supported by hunting organizations, would fund a range of landowner-assistance activities through a \$5 increase in annual hunting license fees. Resulting funds would pay for assistance to landowners who provide access to their lands. Help with signs, enforcement patrols by Fish and Wildlife officers, and wildlife habitat-enhancement are among the assistance that could be provided. The result could be expanded access for big-game hunting on private timberlands and improved waterfowl and pheasant hunting access.

As this hunting rules pamphlet goes to press, the license fee proposal is still under consideration by the 2005 Legislature. But regardless of the outcome of that proposal, there is a great deal hunters themselves can do to help maintain access to hunting areas.

Consider some of the expenses landowners face when they agree to provide hunter access to their property: Costs

for maintaining roads, fences and gates; litter clean up and garbage dumping; and repairs to vandalized structures or equipment. That tally doesn't include the time and effort needed to schedule and manage visiting hunters over a four- or five-month-long season.

Although some of those costs are unavoidable, there's a great deal individual hunters can do to help maintain access. Individual hunter conduct is supremely important. Be a good neighbor and resist the temptation to cross a fence without permission or take a shot at game from a roadway, and take responsibility for reporting those who do. Volunteer to repair fences or clean up litter. Please do your part this hunting season to extend a hand to landowners, and help build the future for hunting.

As you peruse this pamphlet and make plans for the upcoming hunting season, keep in mind that a new three-year hunting season package is on the horizon. Public comments and suggestions on that 2006-08 hunting season package will be taken over the coming year. If you have suggestions for major issues that need to be addressed, please email us at wildthing@dfw.wa.gov or mail them to us at:

Wildlife Program
Washington Department of Fish
and Wildlife
600 Capitol Way North
Olympia, WA 98501

Oral comments on hunting season proposals will also be taken at upcoming public meetings and a comment period scheduled for January 2006. Watch for news releases or check the WDFW web page for more information later this year. If you would like to receive notices regarding hunting regulation development please send us a note at the above address, requesting that your name be placed on our mailing list. Your help in making decisions on how to structure hunting seasons is greatly appreciated.

Meanwhile, as you make your hunting plans, consider participating in the Advanced Hunter Education program, or getting interactive hunting information from our new mapping program, "GoHunt." To learn more, visit our website at <http://wdfw.wa.gov> or call (360) 902-2515.

Happy hunting!

Ron Ozment, Chair, Washington Fish
and Wildlife Commission
Jeff Koenings, Ph.D., Director,
Washington Department of Fish
and Wildlife

Summary of 2005 Big Game Seasons

General Seasons		Aug	Sept	Oct	Nov	Dec
Black Bear						
Westside		1			15	
Eastside (exc. Blue Mtn., Northeast)		1			15	
Blue Mountains & Northeast			6		15	
Cougar (exc. for portions of eastern WA)		1				3/15/2006
Deer						
Westside Archery Deer			1-30		23	8, 15 or 31
Eastside Archery White-tailed			1-30		20	8 or 15
Eastside Archery Mule Deer			1-30		20	8
Muzzleloader Deer				1-7	20 or 23	8 or 15
Modern Firearm	Black-tailed			15-31	17-20	
	Mule Deer			15-23 or 28		
	White-tailed			15-23 or 28	7-19	
Elk						
Archery	Eastside		8-21		20	8
	Westside		8-21		23	15
Muzzleloader	Eastside			1-7	20	8
	Westside			1-7	23-30	8 or 15
Modern	Eastside			29	6	
	Westside				5-13	

Summary of 2005 Upland Game Seasons

General Seasons		Sept	Oct	Nov	Dec	Jan
Forest Grouse (statewide)		1			31	
Pheasant Westside						
Youth hunt		17-18				
65 & older		19-23				
General season		24		30	1-15	
Pheasant Eastside						
Youth hunt		17-18			Selected Areas	
General season			22			16
California Quail and Bobwhite (westside)						
General season			1	30		
California Quail and Bobwhite, Chukar and Gray Partridge (eastside)						
Youth hunt		17-18				
General season			1			16

These are general season summaries only, for specific information regarding 2005 upland game seasons, please refer to the Migratory Waterfowl and Upland Game Seasons, 2005-06 Pamphlet Edition (available early September 2005).

SUMMARY OF WASHINGTON STATE GENERAL FISHING SEASONS

These are general seasons summaries only. For specific information regarding 2005-2006 fishing seasons, gear rules and limits, please refer to the Fishing in Washington 2005-2006 Sport Fishing Regulation Pamphlet.

		Jan	Feb	Mar	Apr	May	June	July	Aug	Sept	Oct	Nov	Dec
Lakes, Ponds, Reservoirs Note Seasonal Lake openings	Game Fish												
	Salmon												
		See specific seasons in fishing pamphlet											

Rivers, Streams, Beaver Ponds	Game Fish												
	Salmon												
	Sturgeon												

Marine Areas	Game Fish												
	Salmon												
	Sturgeon												
	Rockfish Areas 1-4 Ocean/ Neah Bay												
	Rockfish Areas 5-7 Straits of Juan de Fuca												
	Rockfish Areas 8-13 Puget Sound												
	Lingcod Areas 1-3 Ocean			18								15	
	Lingcod Area 4 Ocean/Neah Bay				16							15	
	Lingcod Area 5-13 Puget Sound					15							
	Crab Areas 5-13 Puget Sound												
	Crab, Columbia River												
	Crab Areas 1-4 West Ocean												
	Shrimp Areas 4 East, 5-13 Puget Sound									May 7- quota			
	Shrimp Areas 1-3, 4 West Ocean												
Razor Clams													
Other Clams, Mussels													

WARNING - General Seasons Only. Before going fishing always consult the 2005-2006 Fishing in Washington Sport Fishing Regulation Pamphlet for specific seasons, gear rules, and limits; and check the sportfishing hotline at (360) 902-2500, and the shellfishing hotline at 1-866-880-5431 for emergency changes to these general rules.

Purchasing Licenses Using the WILD System

Think of your WILD ID as your permanent license number. Your WILD ID will:

- Decrease the time spent purchasing your license
- Prevent duplication
- Increase accuracy of your licenses
- Maintain your license history

Social Security Numbers

Federal and state law requires persons 15 or older to give their Social Security Number in order to obtain a license. (Federal Law US Code: Title 42, Section 666, Paragraph 13, Section A; and RCW 77.32.014)

Dealer Outlet Sales

Licenses may be purchased at over 600 license dealers across the state. For a dealer near you, check our website:

wdfw.wa.gov/lic/vendors/vendors.htm

Internet Sales

You may purchase recreational hunting & fishing licenses, & non-license items, via the Internet: fishhunt.dfw.wa.gov.

WILD Telephone Sales

Licenses are available for purchase by telephone at **1-866-246-9453**.

Mandatory Hunting Activity Reporting

Submit hunter reports & special permit applications toll-free at **1-877-945-3492**.

New: Watchable Wildlife Decals

You can purchase a Watchable Wildlife decal. The decal will come with educational wildlife viewing material & a vehicle use permit that provides access to WDFW-managed lands throughout the state. The decal cost is \$30. This will be available online at <http://fishhunt.dfw.wa.gov/>, via phone at **1-866-246-9453**, or wherever fishing and hunting licenses are sold.

Youth Donations

100% of your youth donation will be used to support youth outdoor education.

Donations can be made by phone (1-866-246-9453), online

(fishhunt.dfw.wa.gov), or at a dealer near you (wdfw.wa.gov/lic/vendors/vendors.htm).

Call **360-902-2344** for more info.

Contact the Licensing Division

Licensing Info: **360-902-2464**

Dealer Information: **360-902-2434**

Licensing Manager: 360-902-2453

E-mail: licensing@dfw.wa.gov

Online Sales E-mail: interlicsales@dfw.wa.gov

Mailing Address:

600 Capitol Way N.

Olympia, WA 98501-1091



Drawing for Lifetime License

The drawing for Lifetime Privileges offers hunters and anglers an opportunity to receive complimentary annual recreational licenses for the rest of their lives. Application tickets for resident privileges are \$6.50 each; non-resident applications are \$12.50 each. Tickets have a 365-day lifespan, and will be eligible for all drawings held within that time. For license year 2005 drawings are scheduled for 6/1/05, 9/30/05, 12/31/05, and 3/31/06. Tickets may be given as gifts; the purchaser must claim and transfer lifetime eligibility within 15 days of notification date. Gift cards are available on request. Visit <http://fishhunt.dfw.wa.gov> for more information.

- #1 Big Game Package (Deer, Elk, Bear, Cougar)
- Western WA Pheasant Permit (Choice of Odd or Even)
- Small Game License
- Migratory Waterfowl
- Vehicle Use Permit
- Annual Combination Fishing
- Puget Sound Crab Endorsement



Lifetime privilege winners may choose all of the above, or only those items that fit their plans for a given license year. Additional items from the list may be added at any time. Lifetime eligibility does not include adjunct privileges (special hunts, raffles, additional vehicle use permits, etc.).

Hunting License Fees and Requirements

License requirements and fees are set by the Washington State Legislature.

Licenses are based on an April 1 - March 31 license year, not calendar year. Options are divided into big & small game license packets.

Big Game — The big game package contains five options. All prices include license & tags. Forest grouse & unclassified wildlife (including coyote) may be hunted with either a small game license or a big game license.

Small Game — The small game license allows the holder to hunt for wild animals & wild birds, except big game. The small game license includes one turkey transport tag & a prorated surcharge for Eastern Washington pheasant enhancement. There are additional charges for 2nd & 3rd turkey tags, Western Washington pheasant permits & migratory bird validations.

Hunting License Options and Fee Schedule

(Fees listed below include a 9.5% transaction charge)

Big Game License Options	Res Adult/Sr.	Non-Res	Youth (Under 16) / Res Disabl Vet
#1 Deer + elk + cougar + bear	\$72.27	\$722.70	\$36.14
#2 Deer + elk	61.32	613.20	30.66
#3 Deer or elk + cougar + bear	50.37	503.70	25.19
#4 Deer or elk	39.42	394.20	19.71
#5 Bear + cougar	21.90	219.00	10.95
Small Game License Options			
Small Game License	\$32.85	\$164.25	\$16.43
With purchase of Big Game Package	17.52	87.60	8.76
3-day Small Game	n/a	54.75	n/a
Additional Turkey Tag	19.71	65.70	9.86

Note: Special permit applicants for sheep, goat, & moose do not need to buy a license to submit an application. Successful applicants must purchase their special license within 15 days after receipt of Department notification.

Other Licenses, Tags, & Permits	Resident	Non-Res	Youth (Under 16)
Special permit application (per species)	\$5.48	\$54.75	\$3.29
Second deer	21.90	219.00	10.95
Second elk	21.90	219.00	10.95
Second bear	10.95	109.50	5.48
Second cougar	10.95	109.50	5.48
Goat license & tag*(random drawing)	109.50	1,095.50	54.75
Moose license & tag*(random drawing)	109.50	1,095.50	54.75
Sheep license & tag*(random drawing)	109.50	1,095.50	54.75
Western WA Pheasant Permit	39.42	39.42	19.71
3-day Western WA Pheasant Permit	21.90	21.90	n/a
Migratory bird validation (state)	10.95	10.95	n/a
Trapping license*	36.00	180.00	15.00
Taxidermist license*	180.00	n/a	n/a

*These are sold only by WDFW Olympia Headquarters Office, Licensing Division (360-902-2464, option 3, option 1, or see additional contact information to the left).

License Dealer fees may be charged: up to \$2.00 for licenses & \$0.50 for tags, stamps, & permits.

There are no senior citizen discounts on hunting licenses, tags, or permits.

Hunter's Code of Conduct

Respect the Environment and Wildlife

Show respect for the wildlife you hunt by taking only clean, killing shots, then retrieving and properly handling your game. Take only what you will use, even if it is under the legal limit.

Learn to tread lightly while afield. Use vehicles only on established roads and trails, practice low-impact camping and travel, and pack out your trash, including cigarette butts and spent shell casings. Report illegal activities immediately.

Respect Property and Landowners

Always get permission to hunt on private land.

Close any gates you open, and never damage crops or property, including fences, outbuildings or livestock.

Alert landowners or land managers about any problems you find on their property.

Share your game with the landowner, or say thank you in some other way.

Show Consideration of Non-Hunters

Remember that the future of hunting depends on hunters and non-hunters alike. Be considerate of non-hunters' sensibilities, and strive to leave them with positive images of hunting and hunters.

Don't flaunt your kill. Treat game carcasses in an inoffensive manner particularly during transport.

Be considerate of all outdoor users, including other hunters.

Hunt Safely

Exercise caution at all times.

Fire your gun or bow only when you are absolutely sure of your target and its background. Use binoculars, not your rifle scope, to identify your target.

Wear hunter orange whenever appropriate or required while afield.

Remember that hunting and alcohol don't mix.

Know and Obey the Law

Obtain proper tags and licenses.

Hunt only in allowed areas and during designated times and seasons.

Obey bag and possession limits.

Use only legal hunting methods and equipment.

Support Wildlife and Habitat Conservation

Provide hands-on and financial support for conservation of game and non-game species and their habitats.

Learn more about wildlife and habitat issues, and urge policymakers to support strong conservation initiatives.

Become involved in wildlife conservation organizations and their programs.

Purchase state and federal wildlife conservation stamps, even if such stamps are not required for hunting.

Pass on an Ethical Hunting Tradition

Invite a young person or a non-hunter next time you go afield to scout or hunt.

Attend a hunter education course, and urge others to do the same.

Set high ethical standards for future generations of hunters to help ensure hunting will continue.

Strive to Improve Outdoor Skills and Understanding of Wildlife

Know the limitations of your skills and equipment, and hunt within those limits.

Improve your outdoor skills to become more observant, a better hunter, and a better teacher. Sight-in your firearm and bow, and practice shooting to ensure a clean kill in the field.

Learn more about the habits and habitats of game and non-game wildlife and their management needs.

Hunt Only with Ethical Hunters

Take pride in being an ethical hunter.

Insist that your hunting partners behave in a responsible, ethical manner. Compete only with yourself.

MANDATORY REPORTING REQUIRED OF DEER, ELK, BLACK BEAR, AND TURKEY HUNTERS ALL HUNTERS MUST REPORT!

Hunting Activity Reporting – Hunters must report their hunting activity for each deer, elk, bear, and turkey tag acquired by January 31, 2006. **Hunters not reporting by January 31 may be subject to a \$10 penalty which must be paid before they can purchase a 2006 license.** One hunter report is required for each transport tag acquired. Deer, elk, bear, and turkey all have general hunting seasons. The report covers your activity during the general hunting season and the special hunt. There is no separate hunting activity report for special hunts. Complete the hunter report **after you are completely done hunting for that species.** Simply answer the questions asked on the toll-free automated telephone reporting line at 1-877-945-3492 or on the Internet at <http://fishhunt.dfw.wa.gov>.

To qualify to be entered into the Incentive Permit Drawing, hunters must submit 2005 hunter reports within ten days of a kill **or**, if unsuccessful, by January 10, 2006. The deadline to submit 2005 hunter reports is January 31, 2006 - unless the special hunting season or general hunting season extends beyond that date. In those cases, the hunter must report within ten days of the close of the hunting season and will be included in the Incentive Permit Drawing.

Hunters who report within 10 days of killing an animal and unsuccessful hunters who report by midnight January 10, will be entered in a drawing for one of nine deer or elk special incentive permits. To be eligible for the drawing, hunters must report their hunting activity for each transport tag acquired. There will be two (2) any elk permits for western Washington, two (2) any elk special incentive permits for eastern Washington, and five (5) statewide any deer special incentive permits valid for any area open to general hunting seasons or special permit hunting seasons, except Private Lands Wildlife Management Areas and a select number of closed GMUs determined by the Fish and Wildlife Commission. The hunt dates are September 1 to December 31, 2006. Open Season: The deer or elk permits will require a hunter to use archery equipment during archery seasons, muzzleloader equipment during muzzleloader seasons, and any legal weapon at other times if there are no firearm restrictions. Hunters who win the special incentive permit must send the appropriate license fee to the Department of Fish and Wildlife headquarters in Olympia. The Department will issue the license and transport tag and send it to the incentive permit winner. Hunters who have not reported hunting activity for the tags acquired the previous year will be required to complete a hunting report for those species before a new license for that species will be issued.

Required to Hunt

Requirements to Hunt

1. Proof of Hunter Education

All individuals born after January 1, 1972, when purchasing a license, must show proof that they have completed a hunter education class or that they are not first-time hunting license buyers. A Washington hunting license from a preceding year is considered legal proof if the previous year license has the hunter ed. certificate number or previous year license number entered in the box.

2. Licenses, Tags, and Permits

Vehicle Use Permit: A Vehicle Use Permit (formerly known as a Stewardship Decal) is required for use of all posted WDFW lands. It is free with the purchase of a hunting, fishing or trapping license. The permit must be clearly displayed and visible from outside of the vehicle. It can be placed on the dash or hung from the rearview mirror.

Non-U.S. Citizens: Special regulations concerning firearms possession may apply to non-U.S. citizens. If you are not a U.S. citizen and plan to hunt with a modern firearm, contact the Washington Department of Licensing (360) 902-3770 or your consulate before you purchase a hunting license. NOTE: Licenses, tags, stamps, or permits may be required for wildlife-

related activities not covered in this pamphlet.

Duplicate Licenses and Tags

If hunting license or tag documents are lost, duplicates can be obtained from license dealers or WDFW offices for a cost.

Refunds/Exchanges

No refunds of hunting licenses or transport tags. Exchanges of hunting license documents will not be made for hunters applying for a special permit, or after the hunting season opens.

Age Requirements and Restrictions

Anyone, regardless of age, must have in their possession a valid hunting license and any required tags, permits or stamps to hunt wildlife.

Youth under 16 need a state hunting license but not a federal migratory waterfowl stamp. Youth are eligible for reduced license fees.

Exhibit of License, Permits, Stamps, Tags and Wildlife

You are required to show a license, tag or permit, or display wildlife taken when asked to by a Fish and Wildlife officer or other law officer. You are also required to comply with the directions of WDFW personnel related to the collection of sampling data and/or material from wildlife.

Fish and Wildlife Check Stations

All hunters may be directed to stop at WDFW check stations and produce wildlife in their possession. Fish and Wildlife Officers may stop any person involved in a hunting or fishing activity for the purpose of inspecting hunting and fishing equipment, licenses, tags, or catch record cards and to inspect all fish and wildlife in their possession.

Special Licenses: Taxidermy (to practice taxidermy for profit) and trapping licenses are sold only at the WDFW Olympia office.

3. License and Tag Violations

You may:

—NOT buy, possess or attempt to obtain any license, tag, or permit by using false information; or if your license, tag, etc. has been revoked or the privilege has been suspended.

—NOT purchase or possess more than one of each license or tag, permit, or stamp during the same year, unless it is a legally-obtained duplicate or authorized by the Fish and Wildlife Commission.

—NOT transfer, loan to or borrow from another person any license, tag, permit, or stamp.

—NOT purchase or possess a resident license from another state, if hunting as a resident in Washington State.

Hunter Education Safety Classes 2005

Other Questions About The Hunter Education Training Program?

Please contact a member of the hunter education staff if you have questions about training requirements, class schedules, Advanced Hunter Education, etc. Our hunter education staff is here to help you!

In eastern Washington, please contact our hunter education staff at the Department of Fish and Wildlife Ephrata office at (509) 754-4624.

In western Washington, please contact our hunter education staff at the Olympia headquarters office at (360) 902-8111.

You can also visit the hunter education web site at

<http://www.clearlight.com/hunting>

Home Study Hunter Education Training

The best way to learn and develop safe hunting skills is in a training program taught by certified hunter education instructors. Hunter education classes are popular and fill up quickly, so be sure to register early for hunter education classes in your area.

If classes are full or unavailable in your area, you may obtain information about completing the Home Study program by writing to the Department of Fish and Wildlife, Hunter Education Program, 600 Capitol Way N, Olympia, WA 98501-1091. You may also learn more about the Home Study Program by looking at the hunter education web site. Please note that the Home Study Program requires discipline, time and individual motivation. It is not an easy alternative to a traditional class!

Advanced Hunter Education Training

Hunting is a life-long pursuit and now the Department of Fish and Wildlife offers a voluntary program for individuals who wish to demonstrate their skills, their knowledge and their personal commitment to both fish and wildlife resources and landowner relations.

AHE applications and brochures are available at Fish and Wildlife offices throughout the state.

**ENFORCEMENT
EMERGENCY/INCIDENT HOTLINE**
Call Toll-Free at 1-800-477-6224

The Washington State Department of Fish and Wildlife, Enforcement Program has a procedure for reporting fish/wildlife violations or reporting emergency situations, such as dangerous wildlife incidents. This encourages any citizen who witnesses a fish and wildlife offense, who has knowledge of a fish or wildlife offense, or has an encounter with dangerous wildlife, to report the violation/incident. Individuals who witness and would like to report a violation, can call toll-free 1-800-477-6224. Reports are confidential and are forwarded to a Fish & Wildlife Officer for investigation. Remember, this is not an informational hotline! This number is for emergencies only. Timeliness when reporting a violation is crucial.

Hunters, who provide violator information, leading to an arrest and conviction, could be eligible for a cash reward or Hunter Bonus Points. Bonus Points give you a better chance for the special permit season drawings.

Violation Information:

- Date/Time of Violation:
- GMU/Marine Area Code:
- County:
- Nearest Town:
- Specific Location:
- Type of Violation/Species Involved:

Suspect(s) Information:

- First and Last Name (If known):
- Address:
- City/State:
- Zip:
- Age:
- Hair:
- Height/Weight:
- Race/Sex:

Vehicle Information:

- Make/model/color:
- License number/State:
- Distinguishing characteristics:

Other Information (Please provide any other information you feel would be helpful):

State Patrol Phone Numbers

Aberdeen/Hoquiam	(360) 533-5707
Belleveue	(425) 649-4370
Bellingham.....	(360) 676-2076
Bremerton	(360) 478-4646
Burlington.....	(360) 757-1175
Centralia/Chehalis	(360) 748-6633
Ephrata	(509) 754-3571
Gig Harbor.....	(253) 858-8800
Long Beach Peninsula	(360) 533-5707
Longview/Kelso	(360) 577-2050
Marysville	(360) 658-1345
Olympia	(360) 596-1999
Port Angeles	(360) 452-3394
Shelton	(360) 426-6674
Spokane	(509) 456-4101
Tacoma	(253) 536-6210
Vancouver	(360) 260-6333
Wenatchee	(509) 663-9721
Yakima	(509) 575-2320

If reporting a violation that has already occurred, call: WDFW Regional Offices, 8 a.m.- 4 p.m., Monday - Friday (Closed on state holidays)

Report hunting accidents to a regional WDFW office (see page 6) or the local State Patrol.

Violations and Penalties

Avoid Violations of the Law - Read through the regulations outlined on the following pages.

Common Violations

The most common violations are the easiest to avoid:

- Have valid and appropriate licenses, tags, and permits on your person when you hunt.
- Don't have a loaded shotgun or rifle in or on a motor driven vehicle.
- Immediately and completely remove the tag notches that indicate the month and day the animal was killed.
- Immediately attach your appropriate tag to the animal you've killed.

Major Causes of Hunting Accidents

Careless handling of firearms is the cause of most hunting-related accidents. Careless handling accidents can be prevented if shooters follow three simple rules:

1. Treat every firearm as if it were loaded. Keep the firearm pointed in a safe direction at all times.
2. Keep the firearm's safety on and the chamber empty until ready to fire.
3. Keep fingers away from the trigger until ready to fire.

There is no excuse for careless firearms handling and there is no way to call back a bullet!

License Revocations/Suspensions

Anyone who shoots another person or livestock while hunting will have their hunting license suspended for up to 10 years.

Anyone assaulting a Fish and Wildlife Officer or employee or agent of the agency performing their official duties will have their hunting licenses suspended for 10 years.

Hunting licenses can also be revoked on the second conviction for any of the following charges involving **big game**:

—Hunting during closed season, in a closed area, or with an artificial light or spotlight.

—Killing or possessing game in excess of the bag limit.

—Hunting, practicing taxidermy, dealing in raw furs, operating a game farm, collecting for research or displaying without required license, permit, tag, or stamp.

Criminal Wildlife Penalty Assessment

In addition to criminal penalties, courts assess a criminal wildlife penalty for conviction of illegally killing or possessing: deer, elk, bear, or cougar — \$2,000; moose, antelope, bighorn sheep, mountain goat, or any endangered species — \$4,000; trophy deer (four points or better), or elk (five points or better) — \$6,000; and mountain caribou, grizzly bear, or trophy mountain sheep (3/4 curl or better) — \$12,000.

Hunting Hours

Authorized hunting hours for big game during established seasons are one-half hour before sunrise to one-half hour after sunset. (See hours listed on page 48).

Always know your target.

The "golden hour" may be an effective time for finding game, but as light diminishes, so does your ability to identify your target. In these situations, make sure you know your target and what is beyond.

Hunter Orange Requirements

Under the following conditions a minimum of 400 square inches of fluorescent hunter orange exterior clothing is required. It must be worn above the waist and be visible from all sides. A hat, by itself, does not meet this requirement.

1. Anyone hunting deer or elk in an **area currently open to modern firearm deer or elk hunting** is required to wear fluorescent hunter orange clothing. This includes archers and muzzleloaders while hunting in units which overlap modern firearm seasons.
2. Anyone hunting in an **area that is open for modern firearm deer or elk hunting** must meet hunter orange requirements if they are hunting any of the following species: Bear, Bobcat, Cougar, Coyote,

Deer, Elk, Fox, Grouse, Hare, Rabbit, or Raccoon.

3. **During any upland game bird season, anyone hunting upland game birds or rabbits with a modern firearm** is required to wear fluorescent hunter orange clothing. (Grouse are not upland game birds.)

Hunter Orange Clothing Not Required

1. During an upland game bird season, anyone hunting upland game birds with a muzzleloading firearm, bow and arrow, or falconry is not required to wear fluorescent hunter orange clothing.
2. While hunting in a muzzleloading or archery only GMU, anyone possessing a valid muzzleloading or archery deer or elk tag is not required to wear fluorescent hunter orange clothing.

Definitions

Antler Point-Deer: A projection off any part of the antler measuring at least one (1) inch in length and longer than the width as measured from the tip to nearest edge of its origin. Antler points include eye guards if at least one (1) inch long.

Antler Point-Elk: A projection off any part of the antler measuring at least one (1) inch in length and longer than the width as measured from the tip to nearest edge of its origin. Antler points include eye guards, if at least one (1) inch long.

Antlerless: Deer or elk without antlers; doe and fawn deer and cow and calf elk are antlerless.

Any Buck/Bull: Only deer/elk with visible antlers may be taken (fawns/calves illegal). Visible antler is a horn-like growth projecting above the hairline.

Bag Limit: Maximum number of game animals or game birds that may be taken, caught, killed, or possessed by a person for a specific period of time, or limits on the size, sex, or species.

Big Game: Elk, deer, bear, moose, mountain goat, bighorn sheep, and cougar.

Black-tailed Deer: Any member of black-tailed/mule deer (species *Odocoileus hemionus*) west of a line from the Canadian border south on the Pacific Crest Trail and along the Yakama Indian Reservation boundary in Yakima County to Klickitat County, and in Klickitat County west of Highway 97.

Closed Area: Area where the hunting of some species of wild animals or wild birds is prohibited.

Closed Season: All times, areas, and manners when the taking of wild animals and wild birds is prohibited.

Dashed ----- Lines or Hyphens: "Through" and is inclusive of those items; e.g., Sept. 1-30 means: Sept. 1 through Sept. 30. GMUs 124-136 means: all GMUs from 124 through 136.

Hunter with Disability: See page 16.

Eastern Washington: Includes all areas lying east of the Pacific Crest Trail and east of the Big White Salmon River in Klickitat and Skamania counties.

Endangered Species: Wildlife so designated by the Fish and Wildlife Commission because the species is seriously threatened with extinction.

General Season: Any hunting season that is open to all licensed hunters, excluding special permit-only, damage and landowner damage hunts.

GMU: Game Management Unit. Boundary descriptions are used for management purposes.

Horn: A hard body permanent projection that grows on the head of mountain goats and bighorn sheep.

Hunt Choice Number: The four-digit number required on special permit applications.

To Hunt: Any effort to kill, capture, injure, or harass a wild animal or wild bird.

Migratory Game Birds: Coots, ducks, geese (including brant), mourning doves, band-tailed pigeons, and snipe.

Military Personnel: Military personnel, permanently stationed at a military installation within the state of Washington, regardless of length of time in the state, are entitled to purchase a resident license. All military personnel must have appropriate license, tags, stamps, or permits to fish or hunt anywhere in the state. Dependents must establish a 90-day residency.

Mule Deer: Any member of black-tailed/mule deer (species *Odocoileus hemionus*) east of a line from the Canadian border south along the Pacific Crest Trail and along the Yakama Indian Reservation boundary in Yakima County to Klickitat County, and in Klickitat County east of Highway 97.

Non-resident: A person who has not fulfilled the qualifications (90 days) of a resident. (Exception—See Military Personnel)

Open Season: All times, areas, and manner for legally hunting or possessing game animals or game birds. All hunting season dates listed in this pamphlet are inclusive.

Permit Only Season: Any hunting season that is open to a limited number (quota) of hunters.

Private Lands Wildlife Management Area (PLWMA): A designated area established by a partnership agreement between the WDFW and landowner to enhance wildlife habitat and provide public hunting opportunities on private lands.

Protected Wildlife: Wildlife designated by the Fish and Wildlife Commission that are not to be hunted or fished.

Public Highway: Any road, regardless of surface, maintained by public funds.

Resident: A person who has maintained a permanent place of abode within this state for at least 90 days immediately preceding an application for a WDFW license; has established by formal evidence (drivers license or voter registration card) an intent to continue residing within this state; and who is not licensed to hunt or fish as a resident in another state.

Safety Zone: An area posted to no hunting by the WDFW for safety purposes.

Special Hunting Seasons: Hunting seasons set by rule of the Fish and Wildlife Commission for the purpose of taking specified wildlife with a special hunting permit.

Spike Bull Areas: Bull elk taken in these areas must have at least one antler that is a spike beam that does not branch above the ears. An animal with branched antlers above the ears on both sides is illegal (2x2 or greater).

Two Point Minimum Buck: Any buck deer with at least two antler points on one antler is legal. (See page 26)

Three Point Minimum Buck/Bull : Any buck deer/bull elk with at least three (3) antler points on one antler is legal. (See pages 24 and 34)

Upland Game Birds: Quail, chukar, pheasant, and gray partridge. Grouse are not upland birds.

Valid License: A current unaltered license issued to the holder for the specific game animal hunted.

Valid Tag: A current, unaltered, unnotched tag issued to the holder to hunt for the specified game animal on the tag.

Visible Antler: A horn-like growth on the head of deer, elk, or moose that projects above the hairline.

Western Washington: All areas west of the Pacific Crest Trail and west of (and including) the Big White Salmon River in Klickitat and Skamania counties.

White-tailed Deer: Means any white-tailed deer (species *Odocoileus virginianus*) except the Columbian White-tailed deer (species *Odocoileus virginianus leucurus*).

Wild Animals: Includes all mammals except feral domestic mammals and old world rats and mice.

Wild Birds: All species of birds that exist in Washington in the wild state.

Youth: Under 16 years of age.

Equipment and Hunting Methods

1. Modern Firearm Regulations

Rifles—Elk, deer, and bear may be hunted with a minimum of 24 caliber (6mm) centerfire. Cougar may be hunted with 22 caliber centerfire rifle. Rimfire rifles are not legal. **Handguns** must have minimum barrel length of 4 inches per manufacturers specification, and fire a minimum 24 caliber centerfire cartridge.

Shotguns—Deer, bear, and cougar may be hunted with 20 gauge to 10 gauge shotguns shooting slugs or #1 or larger buckshot. Other big game may be hunted with a 10 or 12 gauge shotgun using slugs.

2. Muzzleloaders

(a) It is illegal to carry or possess any firearm during special muzzleloading seasons which does not meet the following specification for muzzleloader: Is loaded from the muzzle and uses black powder or a black powder substitute as recommended by the manufacturer for use in muzzleloading firearms. Has a single or double barrel of at least 20 inches, rifled or smoothbore. Ignition is to be wheellock, match-lock, flintlock, or percussion using original style percussion caps that fit on the nipple and are exposed to the elements. Sights must be open, peep, or of other open sight design. Telescopic sights or sights containing glass are prohibited. Fiber optic sights are legal. It is unlawful to have any electrical device or equipment attached to a muzzleloading firearm while hunting.

(b) A muzzleloading firearm used for deer must fire a single, non-jacketed lead projectile of nominal 40 caliber or larger except that buckshot size #1 or larger, may be used in a smoothbore of 60 caliber or larger.

(c) A muzzleloading firearm used for all other big game must fire a single, non-jacketed lead projectile of nominal 50 caliber or larger, or fire a single, non-jacketed lead projectile of at least 170 grains.

(d) Muzzleloader hunters can carry a handgun designed to be charged with black powder only. It is NOT legal for hunting or dispatching big game.

(e) Muzzleloader hunters may lawfully hunt game birds with a muzzleloader shotgun.

(f) Only one barrel of a double barrel muzzleloader may be charged with a load at any one time while hunting

in a muzzleloading season. Muzzleloaders hunting in a firearm restriction area, outside of a muzzleloader season, may have both barrels charged.

(g) In-line Muzzleloader: In-line muzzleloaders are legal only if ignition uses original style percussion caps that fit on the nipple.

3. Archery

(a) It is illegal to hunt big game animals with a bow that has less than 40 pounds of pull measured at 28 inches or less draw length or has a greater than 65% reduction (let off) in holding weight at full draw.

(b) It is illegal to hunt big game animals with any arrow, including broadhead, measuring less than 20 inches in length, weighing less than 6 grains per pound of draw weight with a minimum arrow weight of 300 grains, and having sharp broadhead blade or blades less than seven-eighths inches wide. It is unlawful to hunt with a broadhead blade unless the broadhead is unbarbed and completely closed to the back end of the blade or blades by a smooth, unbroken surface starting at maximum blade width forming a smooth line toward the feather end of the shaft and such line does not angle toward the point. Retractable styled broadheads are illegal.

(c) It is illegal to carry or have in possession any firearm while in the field

archery hunting, during the archery season specified for that area.

(d) It is illegal to shoot at wildlife with an arrow from a vehicle or from, across, or along the maintained portion of a public highway.

(e) It is illegal to use any device secured to or supported by the bow for the purpose of maintaining the bow at full draw or in a firing position, except for hunters with disabilities with archery special use permits in compliance with WAC 232-12-054.

(f) It is illegal to have any electrical equipment or device(s) attached to the bow or arrow while hunting.

(g) It is unlawful to hunt wildlife with a crossbow, except for hunters with disabilities with archery special use permits in compliance with WAC 232-12-054.

4. Dispatching wounded game

A hunter can only use a hunting method that meets the equipment requirements of his/her tag to dispatch wounded game.

5. Loaded firearms in a vehicle

It is illegal to carry, convey, transport, possess, or control a loaded shotgun or rifle in or on any motor vehicle. A rifle or shotgun containing shells or cartridges in either the chamber or magazine, or a muzzleloading firearm that is loaded and capped or primed is considered loaded.

AIDING AND ASSISTING

It is unlawful to aid or assist anyone in the commission of a game law violation.

PROPERTY LAWS

1. DO NOT TRESPASS

The state of Washington has strict laws prohibiting trespass on private land and owners are not required to post their land.

2. LITTERING

You may NOT place or leave litter on any land, either public or private, which is not your own.

3. TRAPS

It is illegal to take a wild animal from another person's trap without permission or to damage, remove, or destroy a trap. Exception: A trap may be removed by the property owner.

4. DRIVING VEHICLES ON WDFW LANDS

You may NOT operate a motor-driven vehicle on lands owned, controlled, or managed by the WDFW, except as authorized. (Off-road travel on Department lands is usually prohibited).

Prohibited Hunting Methods

1. Hunting with artificial lights

Hunting big game with the aid of an artificial light or spotlight is prohibited.

2. Shooting at wild animals or wild birds while they are on any utility line, pole, its crossarm or insulator is prohibited.

3. Using aircraft

Using aircraft to spot, locate, or report the location of wildlife for the purpose of hunting, or hunting big game on the same day you are airborne, except for a regularly scheduled commercial flight, is prohibited.

4. Hunting wildlife from a motor vehicle is prohibited (Exceptions: see Hunters with Disabilities below)

5. Using aircraft, boats, or motor driven vehicles

Using aircraft, boats, or motor driven vehicles to pursue, concentrate, or harass wildlife is prohibited. This includes ATVs. Hunting from boats with motors is permitted if the motor is off and it is not contributing to the boat's propulsion.

6. Discharging a firearm from, across, or along the maintained portion of any public highway, regardless of surface, is prohibited, except for hunters with disabilities in compliance with WAC 232-12-828.

7. Party hunting is illegal

It is illegal to harvest a game animal for another hunter. (Exceptions: see Hunters with Disabilities below)

8. Using Dogs

Hunting wild animals with dogs during any deer or elk centerfire rifle season is prohibited.

Hunting or pursuing any big game animal or bobcat with dogs is prohibited except cougar hunting as permitted by the Fish and Wildlife Commission.

Allowing a dog, owned or controlled by you, to pursue or injure deer or elk or to accompany you while you are hunting deer or elk is prohibited.

9. Hunting during modern firearm deer or elk seasons

You may not hunt wildlife during any modern firearm deer or elk season, with any firearm 24 caliber or larger or containing slugs or buckshot for big game, unless you have a valid license, permit and tag for one of the following: deer, elk, black bear, cougar, mountain goat, bighorn sheep, or moose.

During any modern firearm deer or elk

season, it is illegal to hunt any wildlife after legal hunting hours.

(See exception to legal big game hunting hours on page 48.)

10. Prohibited firearms/hunting methods It is illegal to:

a. Hunt game birds with a shotgun capable of holding more than three shells.

b. Hunt game birds with a rifle or pistol, except forest grouse.

c. Hunt game birds or game animals with anything other than a firearm, a bow and arrow, or by falconry.

Bullfrogs may only be taken by angling, hand dip netting, gigging, and bow & arrow.

d. Hunt game animals or game birds with a shotgun larger than 10 gauge.

e. Hunt wildlife with a crossbow except for hunters with disabilities with archery special use permits in compliance with WAC 232-12-054.

f. Hunt wildlife with a fully automatic firearm.

11. Using night vision and laser sights

It is illegal to hunt deer or elk with the aid of infrared night vision equipment or with laser sights (not to include range finders) capable of projecting a beam onto the target, while in possession or control of a firearm, bow and arrow, or crossbow.

Persons with Disabilities

WDFW issues a *Disabled Hunter Permit* to persons with permanent disabilities under certain conditions. For a complete understanding, read WAC 232-12-828. Hunters with disabilities must follow all hunting regulations and restrictions while using this permit. Not every person with a disability will qualify for the WDFW disabled hunter permit.

A person with a disability means a person with a **PERMANENT** disability who is:

(1) not ambulatory over natural terrain without a prosthesis or assistive device such as, but not limited to wheelchair, crutches, cane, or

(2) unable to hold or shoot a firearm or other legal hunting device, or

(3) totally blind or visually impaired. Visually impaired means central visual acuity that does not exceed 20/200 in the better eye with corrective lenses, or the widest diameter of the visual field is no greater than 20 degrees.

(This definition includes, but is not limited to persons with upper or lower extremity impairments who have lost the use of one or both upper or lower extremities, or who have a significant limitation in the use of

upper or lower extremities, or who have a diagnosed disease or disorder which substantially impairs or interferes with mobility or the use of upper extremities.)

Road Access Entry Program for Hunters with Disabilities

Many new opportunities are being developed and existing areas may be changing for hunters with disabilities using a motor vehicle to enter "walk-in" only (closed roads) areas. These opportunities are in cooperation with the Department of Natural Resources (DNR), US Forest Service, Department of Fish and Wildlife, and private timber companies. Hunters with disabilities who have the official WDFW Disabled Hunter Orange Placard displayed, and under certain conditions identified by special entry permits, MAY be allowed to drive on some roads, otherwise closed to all other unauthorized vehicles. Proper signage and vehicle identification is required. *(Able-bodied walk-in hunters please respect hunters' with disabilities rights in these areas, and remember no harassment of properly identified persons with disabilities is allowed).*

Access roads are identified through signage at the gated entry points.

Information about road entry opportunities will be posted on the department's web page at wdfw.wa.gov. Information regarding the drawing for special entry areas will be posted on the web page. Information packets will be available at WDFW regional offices after areas have been secured, or after June 30th. For information about opportunities on **DNR Lands Only**, call **1-877-283-3633**. For other information about any other areas call **WDFW** at **360-902-2349**.

Other opportunities are available through the special deer and elk permit drawings and the Private Lands Wildlife Management Area (PLWMA) permit drawings in this pamphlet. Accessible duck and goose blinds are located around the state on private, state, and federal lands (also located on the website or call 360-902-2349). For more information contact any office of WDFW. To request an application for a Disabled Hunter Permit contact the WDFW License Division at 360-902-2464 or 360-902-2349.



Hunting Access and Restrictions

- 1. Military installations.** Hunting is allowed on some military lands, but these areas usually require permission or a permit from military authorities. Hunters should check with the military installation before entering these lands.
- 2. State lands.** Most state lands are open to hunting unless they are closed by state, local, or municipal laws. State parks are closed to hunting and trapping.
- 3. U.S. Fish and Wildlife Refuge lands.** Hunting is allowed on most National Wildlife Refuges with specific restrictions applying to species, bag limits, season dates, and legal weapons. Hunters should contact the refuge directly to obtain information before hunting on National Wildlife Refuge lands.
- 4. Private lands.** It is unlawful to trespass. State hunting regulations apply to hunting private land, but do not guarantee access. Entry onto any lands which are fenced, posted, cultivated, or used for commercial agricultural crops or aquaculture without permission is considered trespass. Some private landowners (individuals or corporations) have chosen to deny access to, or across, their property. Check with landowners before entering their property. It is always best to obtain landowner permission before entering private property.

It is unlawful to:

...Hunt in areas posted with *Hunting Only by Written Permission*, without a permission card signed by the landowner on your person.

...Hunt or shoot behind a *Safety Zone* sign.

...Operate a motor vehicle (including ORVs) behind a *No Unauthorized Vehicles* sign unless specifically authorized by the landowner under the Regulated Access Cooperative Agreement with the WDFW.

Some private lands may be open weekends only.

Weyerhaeuser St. Helens Tree Farm Access Hotline 1-866-636-6531.

Firearm Laws

Aliens and felons may not possess firearms.

Restricted and Prohibited Hunting Areas

These areas are closed by Fish and Wildlife Commission action. Other areas may be closed to hunting by local, state, or federal regulations. It is illegal to hunt, except where provided, in the following areas:

- 1. Parker Lake:** All lands S. of Ruby Creek Rd. (USFS Rd. 2489), N. of Tacoma Creek Rd. (USFS Rd. 2389) and W. of Bonneville Power Administration powerlines are designated as "CLOSED AREA" to the hunting of wild animals and wild birds year around. Both the Little Pend Oreille (1) and Parker Lake (2) closures were established to provide a protected area for the Air Force Military Survival Training Program.
- 2. Columbia River and all the islands in the river, and the Benton County shoreline** below the high water mark, and any peninsula originating on the Benton County shoreline, between Vernita Bridge (Hwy. 24) downstream to the old Hanford townsite powerline crossing (wooden towers) in Sec. 24, T 13 N, R 27 E, is designated as a "CLOSED AREA" to the hunting of wild animals and wild birds.
- 3. Green River (GMU 485) (King Co.):** Except for special permit hunters, who may also take a black bear and/or cougar with the appropriate license/tag options, all lands within GMU 485 are designated as a "CLOSED AREA" to the hunting of wildlife by WDFW regulated hunters. The City of Tacoma enforces trespass within GMU 485 on lands owned or controlled by the City during all times of the year.
- 4. McNeil Island (Pierce Co.):** McNeil Island (part of GMU 652) is closed to hunting year around.
- 5. Loo-wit (GMU 522):** Closed to hunting and trapping within GMU 522 (Loo-wit), except for the hunting of elk by special permit holders during established seasons and designated areas.
- 6. The Voice of America Dungeness Recreation Area** County Park in Clallam County is closed to all hunting except Wednesdays, weekends, and holidays, from the first weekend in October to the end of January.

Firearm Restriction Areas

The firearm restriction areas listed have been established by the Fish and Wildlife Commission. Centerfire and rimfire rifles are not legal for hunting in these areas.

In firearm restriction areas, hunters may hunt only during the season allowed by their tag.

- 1) Archery tag holders may hunt during archery seasons with archery equipment.
- 2) Muzzleloader tag holders may hunt during muzzleloader seasons with muzzleloader equipment except in the GMU 652 restriction area outlined for King County.
- 3) Modern firearm tag holders may hunt during modern firearm seasons with bows and arrows, muzzleloaders, or revolver-type handguns meeting equipment restrictions, or legal shotguns firing slugs or buckshot.

Firearm Restriction Areas (By County):

PLEASE NOTE - Other firearm restriction areas are established by local ordinance. Please consult your local sheriff or city for other firearm restriction areas.

Chelan - That portion of GMU 251 (Mission) beginning at the intersection of the Duncan Road and Highway 2; S on Duncan Road to Mountain Home Road; S along Mountain Home Road to the Icicle Irrigation Ditch; S and W along the Icicle Irrigation Ditch to the Snow Lake Trail; W and N along the Snow Lake Trail and across the Icicle River to Icicle River Road; E and N along Icicle River Road to the Wenatchee River; NW along the Wenatchee River to Highway 2; N and E on Highway 2 to Duncan Road and the point of beginning.

Clallam - The portion of GMU 624 (Coyle) within Clallam Co.

Clark - That portion GMU 554 (Yale in Clark Co.)

Clark - GMU 564 (Battle Ground).

Cowlitz - GMU 554 (Yale); GMU 504 (Stella). That portion of GMU 564 (Battle Ground) in Cowlitz Co.

continued on next page

HUNTING ACCESS AND RESTRICTIONS

continued from previous page

Grays Harbor - That portion of GMU 658 (North River) beginning at Bay City; then west along Highway 105 to Twin Harbors State Park; then south along Highway 105 to Grayland Grocery; then east on Cranberry Road to Turkey Road; then east and north on Turkey Rd to Bayview Logging Road; then north and east along Bayview Logging Road to Mallard Slough; then east and south along the Bayview Road to Andrews Creek; then north along main channel of Andrews Creek to Grays Harbor; then north and west along the main navigation channel to Bay City and point of beginning.

Grays Harbor Elk Area 6066 - The Chehalis Valley restriction applies only during elk seasons: That portion of GMU 660 (Minot Peak) described as follows: Beginning at Highway 12 and Highway 107 junction near Montesano; east and south on Highway 12 to Oakville; south on the Oakville-Brooklyn Road to a point one mile west of South Bank Road; northwest along a line one mile southwest of the South Bank Road to Delzene Road; north along Delzene Road to South Bank Road; northwest along South Bank Road to Wakefield Road; north on Wakefield Road to the Chehalis River; west along the Chehalis River to Highway 107 bridge; north on Highway 107 to Highway 12 to the point of beginning.

Island - The portion of GMU 410 (Island) on Camano and Whidbey islands.

Jefferson - Indian and Marrowstone islands.

King - The area W of Hwy 203 (Monroe-Fall City, Fall City-Preston Rd) to I-90, I-90 to Hwy 18, Hwy 18 to I-5, I-5 to Pierce-King Co. line; Vashon and Maury islands.

King - This area restricted to archery only. The following portion of GMU 652 (Puyallup): Beginning at the intersection of Hwy 410 and southeast Mud Mountain Dam Rd near the King-Pierce Co. line N of Buckley; E on southeast Mud Mountain Rd to 284th Ave SE; N on 284th Ave SE to Hwy 410; W on Hwy 410 to point of beginning.

Kitsap - E of Hwy 16 originating at the Tacoma Narrows Bridge to Gorst, and E of Hwy 3 to Newbury Hill Rd, N of Newbury Hill Rd and Bremerton-Seabeck Hwy to Big Beef Creek Bridge; all of Bainbridge Island; and Bangor Military Reservation.

Kittitas - GMU 334 (Ellensburg) Closed to high power rifles during deer and elk seasons.

Mason - GMU 633 (Mason Lake) S of Hammersley Inlet; and all of Hartstene Island.

Pacific - GMU 684 (Long Beach) W of Sand Ridge Rd. The portion of GMU 658 (North River) south and west of State Hwy 105 and Airport Rd between Raymond and North River Bridge. GMU 681 between U.S. Highway 101, Chinook Valley Road and the Columbia River from Astoria - Megler bridge to the Wallacut River.

Pierce - GMU 652 (Anderson and Ketrion islands) limited to archery, shotgun, and muzzleloader. McNeil Island closed to hunting. See GMU 652 restriction area outlined for King County. GMU 627 (Kitsap) S of Hwy 302 on Longbranch Peninsula is a firearm restriction area.

Snohomish - W of Hwy 9.

Skagit - Guemes Island and March Point N of Hwy 20.

Skamania- That portion of GMU 564 (Battle Ground in Skamania Co.)

Thurston - GMU 666 (Deschutes) N of U.S. Hwy 101 and I-5 between Oyster Bay and the mouth of Nisqually River.

Whatcom - Area W of I-5 and N of Bellingham city limits including Lummi Island and Point Roberts.

Big Game Closures

- 1. Clark, Cowlitz, Pacific, and Wahkiakum** counties are closed to Columbian white-tailed deer hunting.
- 2. Cathlamet:** Beginning in the town of Skamokawa; E on SR 4 to Risk Rd; S & E on Risk Rd to Foster Rd; S on Foster Rd to Elochoman River; upstream along Elochoman River to Elochoman Valley Rd (old SR 407); W on Elochoman Valley Rd to SR 4; E on SR 4 to SR 409; S on SR 409 to Cathlamet Channel of Columbia River; E along N shore of Cathlamet Channel to Cape Horn; S in Columbia River to the state line; W along the state line to a point directly S of the mouth of Skamokawa Creek; N on Skamokawa Creek to SR 4 and point of beginning. This area is closed to deer and elk hunting to protect the Columbian white-tailed deer except by special permit.
- 3. Willapa National Wildlife Refuge:** Except for Long Island, Willapa National Wildlife Refuge is closed to all big game hunting.
- 4. Walla Walla Mill Creek Watershed (GMU 157):** All lands in the Mill Creek Watershed are designated as a "CLOSED AREA" to the hunting of all wild animals and wild birds except for holders of special elk permits during the established open season. This area is closed to motorized vehicles. Entry shall be allowed only by Forest Service Permit for the duration of the hunt. Any entry into the Mill Creek Watershed at other times is prohibited.
- 5. Westport:** Closed to hunting of all big game animals on that part of Westport Peninsula lying N of State Hwy 105 from the west end of the Elk River Bridge and Schafer Island Road to the ocean beach.
- 6. Colville:** The taking or hunting of big game or grouse within the Colville Indian Reservation boundaries is prohibited. The trapping of furbearers within the Colville Indian Reservation boundaries is prohibited.

Unlawful Possession of Firearms

Washington State Law, RCW 9.41.040, states:

"A person, whether an adult or juvenile, is guilty of the crime of unlawful possession of a firearm in the first degree, if the person owns, has in his or her possession, or has in his or her control any firearm after having previously been convicted in this state or elsewhere of any serious offense as defined in this chapter."

Have you previously been convicted in this state or elsewhere of a crime which may affect your privilege to carry a firearm? If you have been convicted of one of the offenses as defined in Chapter 9.41 RCW and are found in possession of a firearm while hunting you may be subject to arrest. If you are in doubt, seek appropriate legal counsel. Possession rights may in some cases be restored per Chapter 9.41 RCW.

Tagging and Transporting

1. Tag your big game immediately

Immediately after any big game animal has been killed, the appropriate tag of the person who has taken the animal must be:

- Validated (The proper triangle notches noting the month and day of the kill must be completely removed.)
- Securely attached to the carcass in a visible manner.



Notches must be completely removed.

A slit is not acceptable.

2. Transporting wildlife

You must transport any big game animal with the proper tag attached. The properly validated tag must remain with the meat until it is eaten (including cold storage). If quartered, the tag should remain with the carcass or largest portion of the carcass. If you need to take the head to a taxidermist and the meat to be processed, you can complete a taxidermy ledger or invoice, providing information outlined under "Possession and Use of Wildlife" for the taxidermist, and keep the tag with the meat at the processor. The tag should remain attached to the hide of a bear or cougar until it is tanned.

3. Evidence of animal's sex

- (a) The feathered heads of game birds must be attached to the carcass when they are in your possession in the field or are being transported.
- (b) It is illegal to possess or transport big game animals unless evidence of the animal's sex is left naturally attached to the carcass until the carcass is processed or stored for con-

sumption. Evidence of sex means:
Male — head with antlers or horns attached or penis or testes naturally attached to at least one quarter of the carcass or to the largest portion of meat.

Female — the head or udder must be naturally attached to at least one quarter of the carcass or to the largest portion of meat.

(c) Big game taken in antler or horn restriction areas: The head or skull plate, with both horns or both antlers naturally attached, must accompany the carcass while in transit or in possession.

4. New hunter reporting requirements

All deer, elk, black bear, and turkey hunters must report their hunting activity for each tag acquired by January 31 by calling Toll Free 1-877-945-3492 or over the Internet at <http://fishhunt.dfw.wa.gov>

Possession and Use of Wildlife

1. Transporting game or portions of meat taken by somebody else

If you transport or possess wildlife (or parts) killed by someone else, you must possess a written statement showing the name, address, license, permit or tag number; the number and kind of animal provided, the date killed, county, and area it was taken in, and the hunter's signature.

2. Waste of wildlife

You may NOT allow game animals or game birds you have taken to recklessly be wasted.

3. Purchasing or selling wildlife or their parts

Non-edible portions of wild animals and game birds may be sold or traded (antlers, hides, teeth), except for cougar; bighorn sheep; mountain goat; velvet antlers of deer or elk; or the gall bladder, claws, and teeth of bear, except those claws or teeth permanently attached to a full bear skin or mounted bear or the raw fur of a wild animal or the wild animal itself, if the wild animal, has been trapped in this state with a body gripping trap.

4. Wildlife found dead

You may remove and dispose of wildlife found dead on your property or an adjoining public roadway, but

you must first notify WDFW. Dead wildlife can only be removed for disposal, not for personal use or consumption.

5. Possession of antlers

It is legal to possess naturally shed antlers of deer, elk, and moose.

6. Stolen wildlife

Lawfully-tagged wildlife is personal property. Theft of wildlife should be reported to local law enforcement.

7. Endangered Species

It is illegal to hunt, possess, or control protected wildlife or endangered species. Endangered species are: pygmy rabbit; fisher; gray wolf; grizzly bear; sea otter; sei, fin, blue, humpback, black right, and sperm whales; Columbian white-tailed deer; woodland caribou; American white and brown pelicans; sandhill crane; snowy plover; upland sandpiper; spotted owl; western pond and leatherback sea turtles; mardon skipper and Oregon silverspot butterflies; and Oregon spotted and northern leopard frogs.

8. Protected Wildlife

It is illegal to hunt, kill, possess, or control protected wildlife. Protected wildlife are: Cascade golden-mantled ground, golden mantled ground, Washington ground, red, Douglas, northern flying and western gray squirrels; steller and California sea lions; seals; dolphins; porpoises; whales, green sea, loggerhead sea and painted turtles; Larch Mountain salamanders; pygmy whitefish, mar-gined sculpins; Olympic mudminnows; sculp or pika; North American lynx; Aleutian Canada geese; common loon; least, yellow-pine, Townsend's red-tailed chipmunks; hoary and Olympic marmots; wolverines; California mountain kingsnakes; all birds not classified as game birds, except, starlings, house sparrows, rock doves and magpies; all bats, except when found in or immediately adjacent to a dwelling or other occupied building.

9. Depredating Wildlife

Rock doves (pigeons), starlings, and house sparrows may be taken at any time. Crows may be taken during the crow season or in the act of depredation. Crow season: Statewide, no limit, Oct. 1, 2005-Jan. 31, 2006. Magpies may be taken only in the act of depredation (damaging crops or other property).

2005 Cooperative Road Management Areas

WDFW, with the help of state, federal and private landowners, coordinates the closure of certain roads to reduce hunter crowding and disturbance to wildlife. Roads have been closed to vehicular traffic in over 65 areas, providing over a million acres of relatively undisturbed prime hunting habitat. It is illegal to operate a motor-driven vehicle on closed roads unless exempted by WDFW or the cooperative agency or company. **Road management areas are not closed to all entry, just motorized vehicles. You can walk, bicycle, or horseback ride in the area as much as you like!**

There two types of road closures in the program.

1. "Posted Closed" System. Roads that are closed in an area are posted "closed to vehicular traffic, including ATVs".

2. Green Dot System. Under this system, all roads in an area are closed unless posted OPEN with a green dot. You may drive on any roads that have circular green reflectors posted along the roadway. Roads without green reflectors are closed to motor vehicles. To help users, large information boards can be found at major points of entry into the area. Areas under the Green Dot System are designated with (*) below.

Only portions of the identified GMUs below contain road management areas. Due to changes in land ownership and multi-partner agreements, the final status of Cooperative Road Management areas may change. Check with cooperating land owners and Regional WDFW offices for any changes.

Why Close Roads?

Studies in the Pacific Northwest have

shown that most big game animals avoid active roads by at least one-quarter mile, and some move as much as four miles to escape traffic. Closing roads can provide large undisturbed areas for wildlife, like elk, deer, bighorn sheep, eagles, and wild turkeys during critical times of the year.

Intensively managed forests may have three to nine miles of road for each square mile of habitat. For each mile of road, at least four acres are directly removed as productive habitat.

Every animal has a limited amount of energy to survive. Energy spent moving away from disturbances can deplete the energy needed to survive to late spring or give birth to a healthy elk calf. By limiting disturbance, road closures can enhance the health, reproduction, and number of animals in an area.

GMU	Name	Area	Effective Period	GMU	Name	Area	Effective Period
101	Sherman	Storm King (Disabled)	Apr. 1-Dec. 31	572	Siouxon	Cooney Pt/Siouxon*	Sept. 1-Nov. 30
101	Sherman	Vulcan Mt*	Sept. 15-Dec. 31	588	Grayback	Grayback	Sept. 1-Dec. 31
101	Sherman	Sherman Creek	Dec. 1-Apr. 1	588	Grayback	Lyle	April 1-June 15 Nov. 22-Dec. 1
111	Aladdin	Dominion Mountain	Year-round	607	Soleduck	Soleduck River	Year-round
113	Selkirk	Sullivan Lake	Year-round	615	Clearwater	Clearwater	Year-round
113	Selkirk	Snyder Hill	Sept. 1-Nov. 30	618	Matheny	Matheny	Year-round
113	Selkirk	CCA 15	Year-round	618	Matheny	Salmon Block	Year-round
113	Selkirk	Loop Creek	Year-round	621	Olympic	Lilliwaup	Oct. 1-Apr. 15
113	Selkirk	USFS road closures: "ID Panhandle Travel map"		621	Olympic	Quilcene	Year-round
117	49 Degrees N	Winchester 35	Year-round	621	Olympic	Burnt Hill	Year-round
117	49 Degrees N	Donaldson	Year-round	636	Skokomish	Upper Wynoochee R	Oct. 1-Apr. 30
117	49 Degrees N	Buck Creek	Year-round	636	Skokomish	Skokomish River	Oct. 1-Apr. 30
117	49 Degrees N	Nelson Peak	Year-round	636	Skokomish	Lake Cushman	Oct. 1-Apr. 30
121	Huckleberry	Lane Mtn	Year-round	636	Skokomish	Humptulips	Year-round
121	Huckleberry	Dry Crk/Service Crk	Year-round	638	Quinault Ridge	Humptulips	Year-round
121	Huckleberry	Huckleberry Crk	Apr. 1-Dec. 31	638	Quinault Ridge	Quinault Ridge	Year-round
121	Huckleberry	Deer Crk	Year-round	648	Wynoochee	Furlough Creek/ Jones Creek	Year-round
121	Huckleberry	Crk/Disabled	Apr. 1-Dec. 31	648	Wynoochee	Polson/Hoppers	Year-round
121	Huckleberry	Little Sweden (Disabled)	Apr. 1-Dec. 31	648	Wynoochee	Lwr Wynoochee R	Oct. 1-Apr. 30
124	Mt. Spokane	Blanchard	Year-round	648	Wynoochee	East Hoquiam Ext.	Year-round
162	Dayton	Griffen Peak/Chase Mt	Oct. 1-Nov. 30	648	Wynoochee	West Wynoochee	Year-round
175	Lick Creek	Hogback/Triple Ridge	Oct. 1-Nov. 30	648	Wynoochee	East Wishkaw R	Year-round
175	Lick Creek	Lick Creek	Closures variable; "Umatilla USFS Road Mgmt. guide"	653	White River	Greenwater R, Winter Range	Nov. 26-May 1
251	Mission	Naneum*	Year-round	653	White River	Dalles Ridge Winter Range	Nov. 26-May 1
328	Naneum	Naneum*	Year-round	653	White River	W Fork White River	Nov. 1-May 1
329	Quilomene	Naneum*	Year-round	653	White River	White R	Nov. 1-May 1
329	Quilomene	Whiskey Dick*	Year-round	654	Mashel	Champion/ Plum Crk**	Year-round
336	Taneum	L.T. Murray*	Year-round	654	Mashel	Elbe Hills	Sept. 1-Mar. 15
340	Manastash	L.T. Murray*	Year-round	660	Minot Peak	Lower Chehalis	Sept. 1-Apr. 30
342	Umtanum	Cleman Mt./Wenas*	Year-round	660	Minot Peak	Williams Creek	Year-round
360	Bethel	Oak Creek*	Year-round	663	Capitol Peak	Capitol Forest	Sept. 1-Dec. 31
368	Cowiche	Ahtanum/Cowiche*	Year-round	666	Deschutes	Black River/Scatter Crk	Year-round
506	Willapa Hills	Pe Ell	Year-round	672	Fall River	Pe Ell	Year-round
558	Marble	Marble Mountain*	Oct. 1-Nov. 30				

* Green Dot System Roads

**Contact Rainier Timberlands for permits to use their fee access areas 1-800-782-1493.

Raffle Permit Hunts

Raffles for special raffle permits will be offered for the 2005 hunting season.

They include:

One Deer Raffle Permit for an additional any buck deer.

Two Elk Raffle Permits (one eastside and one westside) for an additional any bull elk.

One Bighorn Sheep Raffle Permit for one bighorn ram.

One Moose Raffle Permit for any moose.

One Mountain Goat Raffle Permit for any legal mountain goat.

Raffle ticket prices:

Deer, Elk, Moose, Mountain Goat:\$4.93/ticket

Bighorn Sheep:\$10.40/ticket

Proceeds from the sale of raffle tickets will be used for the management and benefit of these species.

There is no limit on the number of tickets a person may purchase. Residents and non-residents are eligible to purchase tickets. There will be no refunds for any raffle ticket purchases. The "Once in a Lifetime Harvest restriction is waived for auction and raffle hunts, antlerless only moose hunts, and mountain goats harvested prior to 1999.

Raffle tickets may be purchased by internet or telephone.

Raffle tickets must be purchased by August 7, 2005.

One winner and two alternates will be drawn for each hunt.

The winner of the deer, elk, bighorn sheep, moose or mountain goat raffle will be issued the appropriate license and tag at no cost. The winner of the deer and elk raffle may purchase an additional deer or elk license/tag for the 2005 season.

The raffle will be done by computer and the winning ticket holder will be notified by August 15, 2005.

Westside Deer Raffle Permit Hunt

Number of permits: 1
Bag limit: One additional any buck deer.

Open area: Western Washington EXCEPT all Private Lands Wildlife Management Areas (PLWMAs), GMU 485, and those GMUs closed to deer hunting by the fish and wildlife commission.

Open season: September 1 - December 31

Weapon: Any legal weapon.

Eastside Deer Raffle Permit Hunt

Number of permits: 1.
Bag limit: One additional any buck deer.

Open area: Eastern Washington EXCEPT all Private Lands Wildlife Management Areas (PLWMAs) and those GMUs closed to deer hunting by the fish and wildlife commission.

Open season: September 1 - December 31.

Weapon: Any legal weapon.

Westside Elk Raffle Permit Hunt

Number of permits: 1
Bag limit: One additional any bull elk.
Open area and season: Western

Washington, except all Private Lands Wildlife Management Areas and those GMUs closed to elk hunting, and those GMUs not opened to branch-antlered bull elk hunting by the Fish and Wildlife Commission.

Open season: September 1- December 31, 2005.

Weapon: Any legal weapon.

Eastside Elk Raffle Permit Hunt

Number of permits: 1
Bag limit: One additional any bull elk.
Open area and season: Eastern Washington, except all Private Lands Wildlife Management Areas and GMU 157, those GMUs closed to elk hunting, and those GMUs not opened to branch-antlered bull elk hunting by the Fish and Wildlife Commission.

Open season: September 1- December 31, 2005.

Weapon: Any legal weapon.

Bighorn Sheep Raffle Permit Hunt

Number of permits: 1
Bag limit: One bighorn ram.
Open area: Sheep Unit 4 (Selah Butte), Sheep Unit 5 (Umtanum), Sheep Unit 7 (Cleman Mountain), Sheep Unit 12 (Lincoln Cliffs) or Sheep Unit 13 (Quilomene).

Open season: September 1 - October 31, 2005.

Weapon: Any legal weapon.

Moose Raffle Permit Hunt

Number of permits: 1
Bag limit: One moose of either sex.
Open area: Any moose unit open.

Open season: October 1 - November 30, 2005.

Weapon: Any legal weapon.

Mountain Goat Raffle Permit Hunt:

Number of Permits: 1
Bag limit: One mountain goat of either sex.

Open area: Goat Unit 3-6 (Naches Pass), Goat Unit 3-9 (Tieton River), Goat Unit 3-10 (Blazed Ridge) or Goat Unit 5-4 (Goat Rocks).

Open season: September 15-October 31, 2005

Weapon: Any legal weapon.

Special Hunting Season Permit/Application Instructions

Special Permit applications may be purchased in any of the following ways:

- 1) Hunting and fishing license dealerships.
- 2) The toll-free telephone license sales number at 1-866-246-9453.
- 3) The Internet at <http://fishhunt.dfw.wa.gov>.

The base cost of an application for a special hunt permit is \$5.00 for residents, \$50.00 for non-residents, and \$3.00 for youth.

The Application Submission Period for the 2006 Spring Bear Drawing is January 1 to midnight March 13, 2006. After that time, special hunt permit application submissions for bear will **NOT** be accepted.

The Application Submission Period for the 2005 Deer, Elk, Mountain Goat, Moose, Bighorn Sheep, and Fall Turkey Drawing is May 15 to midnight June 19, 2005. After that time, special hunt permit application submissions will **NOT** be accepted.

How to Apply – After the application is purchased, there are **two ways** to submit an application for a special hunt permit. You may either call the toll-free permit application submission

telephone number 1-877-945-3492 or visit the Internet website at <http://fishhunt.dfw.wa.gov>.

Please note: There is *no other way* to submit an application – **Paper documents will no longer be used or accepted.**

The Application Process - To submit an application for a special hunt permit:

Read the 2005 Big Game Hunting Seasons and Rules pamphlet to see what hunt choices are available for deer, elk, mountain goat, moose, bighorn sheep, and turkey. The 2006 spring bear hunt choices are printed in the 2005 Big Game Hunting Seasons and Rules pamphlet and will be posted on the WDFW Internet website at <http://wdfw.wa.gov/wlm/game/hunter/specperm/quotas>.

Purchase the required hunting license if you are going to apply for permits for deer, elk, bear, or turkey. If you are applying for deer or elk, you must choose and acquire your transport tag before submitting the application.

Purchase a special hunt application. The receipt will display your WILD identification number, the species for which you purchased an application, and the cost of each application.

Decide if you want to apply as (1) an individual, (2) the leader of a group, or (3) as a member of a group. If you want to apply as a member of a group, decide who will be the leader of the group. The leader of the group must submit his or her application FIRST, before the members of the group do.

Decide which hunt choices you would prefer, and in what order.

Submit the application. Either call the toll-free special hunt permit application number at 1-877-945-3492 or visit the Internet website at <http://fishhunt.dfw.wa.gov>.

WILD Identification Number (WILD ID) – You will be asked to provide your WILD ID—which is printed on each license or transport tag you purchase—and your sales receipts. This number is your permanent identification number. It will be necessary to provide your last name and birth date when submitting special hunt permit applications using the Internet.

Choose a Species – Choose a species for which you would like to submit an application. The license system will only accept applications for species for which you have already purchased a special hunt permit application.

(The use of this form is recommended—but not required.)

Special Hunt Permit Application Reference Form								
DO NOT MAIL THIS FORM AS A SPECIAL HUNT PERMIT APPLICATION. IT WILL NOT BE ACCEPTED.								
Toll-Free Permit Application Line 1-877-945-3492					Internet Application Form http://fishhunt.dfw.wa.gov			
Your WILD Identification Number _ _ _ _ - _ _ _ - _ _ _ _								
Species	Choose Individual, Leader, or Member	Group Leader WILD ID Number	Group Pass code (If one is desired)	Hunt Choice #1	Hunt Choice #2	Hunt Choice #3	Hunt Choice #4	Confirmation Number
Spring Bear								
Deer								
Elk								
Mountain Goat								
Moose								
Bighorn Sheep								
Fall Turkey								

Application Type – You will be asked if you want to apply as an individual, a leader of a group, or a member of a group.

Individual Application – Respond with your hunt choices, review them for accuracy, and submit your application.

Group Application

Leader of the Group – Choose a pass code (if desired), write it down for later reference, and respond with your hunt choices. Review your choices for accuracy and submit your application.

Member of the Group – Identify the leader of the group by his or her WILD ID number and the **pass code*** for the application. You will **NOT** be asked to provide hunt choice numbers. The leader of your group has already done that. Submit the application.

Write down your confirmation number. If you are not issued a confirmation number, your application was **NOT** submitted and you **must try again** until one is issued.

***Pass code** – A pass code is useful for a group application. It is a four-digit number (used like a PIN). Your pass code ensures that others are prevented from inadvertently becoming part of your group. Use of a pass code is not required, but if used, the pass code must be told to each member of the group before his or her application can be successfully submitted.

Confirmation Number – When a hunter submits a special hunt application using the automated telephone system or the Internet, a confirmation number is issued by the WILD system. It is useful to keep this number for your records. One will only be issued if your application is successfully included in the database. If you are not issued a confirmation number, your application was **NOT** accepted and you **must try again**.

Ghost Hunt Numbers – If you want to continue to build points, but want to make sure you do not get selected

for a permit, special hunt choice numbers are provided for your use. If you apply for the following hunts only, your application cannot be awarded a permit and you will automatically accrue your point for the year. It is still necessary for you to do everything everyone else is required to do. Applications and supporting hunting licenses or transport tags need to be purchased on time. The application also needs to be submitted on time.

- 1999 - Deer
- 2999 - Elk
- 3999 - Turkey
- 5999 - Bighorn Sheep
- 6999 - Mountain Goat
- 7999 - Black Bear
- 8999 - Moose

Multiple Hunt Choices – It is possible to apply for a maximum of four hunts. It is not necessary to apply for more than one hunt, but if more than one hunt choice is requested, each hunt will be considered in the drawing in order of priority. Each hunter must be eligible to apply for each hunt requested. If the application is for deer, elk, or bear make sure that you and each group member have the correct transport tag or are eligible for each hunt on the application.

Group Applications – If a group application is selected for permits, all of the hunters in the group receive a permit and each hunter can take an animal. The points accumulated by each hunter in the group are averaged and applied to the group application.

The maximum group sizes for each species are as follows:

- 12 Deer
- 12 Elk
- 2 Mountain Goat
- 2 Bighorn Sheep
- 2 Moose
- 2 Black Bear
- 4 Turkey

Bear, Deer, and Elk Transport Tags – Applicants for bear, deer, or elk special hunt permits must have a valid bear, deer, or elk transport tag. For deer or elk, the transport tag must match the transport tag speci-

fied for the hunt listed in the special hunt tables.

Small Game Hunting Licenses for Turkey Permit Applicants – Applicants for a fall turkey special hunt permit must have a valid small game hunting license before an application for a turkey special hunt permit can be submitted.

Hunting Licenses for Mountain Goat, Moose, or Bighorn Sheep may only be purchased by hunters who are selected for a special hunt permit. Selected hunters must send a check or money order for the appropriate fee, to the WDFW Olympia office within 15 days of the notification date listed below or the permit will become VOID and will be offered to the alternate. No refunds or exchanges will be made for those purchasing a hunting license for mountain goat, moose, or bighorn sheep.

Notification of drawing results – All hunters who submit an application for a special hunt permit for the 2006 spring bear hunt will receive notice of the results in the mail by **March 31, 2006**. Those submitting applications for deer, elk, mountain goat, bighorn sheep, moose, or fall turkey permits will receive notice in the mail by **July 31, 2005**. If a hunter has not received a notice by the notification date, the results of the drawing can be checked by logging onto the WDFW Internet website (http://wdfw.wa.gov/cgi-bin/shp_tmp/permit.cgi) on the hunting page or by calling the WDFW Olympia office or one of the WDFW regional offices.

The Weighted Point Permit Drawing System is designed to give applicants who have failed to be selected in the past a better chance to be awarded a permit in the future. It is based on the application history of each applicant. Each year those who are not selected for a permit for a species earn a point. Points accumulate in each species category. When a hunter is selected, the hunter's point total for that species drops to zero. Everyone has a chance to be selected, but those with more points have a better chance of being awarded a permit.

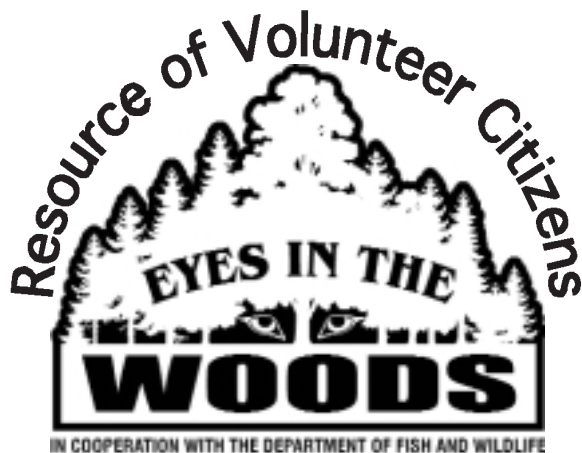

Tired Of Criminals Poaching Our Fish And Wildlife

Become A Certified Witness For Our Resources

Join us in protecting Washington's fish and wildlife by attending an EIW Crime Observation & Reporting Training (CORT). Learn from WDFW Enforcement Officers how to identify, document and report natural resource crimes.

Our Goal is to create a network of trained citizens dedicated to reducing poaching and other natural resource abuses through this non-confrontational expert witness program.

www.eyesinthewoods.org

CORT CLASS SCHEDULE MAY 2005-APRIL 2006

Date	Time	Location	Hosting Club or Location	Contact Person	Phone	Email/Website
5/11/05	7:00-9:00pm	20722 67th Ave NE Arlington	Stillaguamish Fly Fishers	Francesca Ferez	360-435-2755x22	mferez@stillaguamish.nsn.us
5/20/05	7:00-9:00pm	(Day's Inn) 901 Berry Rd. Ellensburg	Kittitas Field & Stream Club	Lee Davis	509-968-9337	leerdavis@elltel.net
6/2/05	7:00-9:00pm	1111 Hudson Ave. Longview	Bobs Sporting Goods	Hunting Counter	360-425-3870	www.bobsmerch.com
6/8/05	7:00-9:00pm	5016 NE Thurston Way Vancouver	Clark County Trout Unlimited	Tammy Mackey	360-513-3725	cctroutunlimited@yahoo.com
6/16/05	7:00-9:00pm	HWY 105- 7-miles south of Aberdeen	Grays Harbor Bowmen	Linda Parker	360-533-4698	wsaa@olynet.com
6/22/05	7:00-9:00pm	2603 Ahtanum Road, Yakima	AS&J Archery	Brandon Porter	509-457-4856	ASJArchery@hotmail.com
7/14/05	7:00-9:00pm	1111 Hudson Ave. Longview	Bobs Sporting Goods	Hunting Counter	360-425-3870	www.bobsmerch.com
7/19/05	7:00-9:00pm	3680 Old Belfair Hwy. Belfair	KBH Archery Club	John Durst	360-871-8400	jdurst4154@aol.com
7/20/05	7:00-9:00pm	6116 N. Market St Spokane	Inland NW Wildlife Council	Lloran Johnson	509-487-8552	inwc@aol.com
7/21/05	7:00-9:00pm	2721 W. 10th St. Kennewick	Colyak Bowhunters	Mike Wheeler	509-783-1228	oneeyearcher@hotmail.com
7/27/05	7:00-9:00pm	3928 21st Ave SE Lacey	Olympia Trout Unlimited	George Grinstine	360-491-8398	porcupineflats@ywave.com
8/3/05	7:00-9:00pm	16409 Canyon Rd. E. Puyallup	Tacoma Sportsman's Club	Amanda Knoop	253-537-6151	tsc@worldstar.com
8/10/05	7:00-9:00pm	2728 Simpson St. Aberdeen	Citizens For WA. Wildlife	Chuck Witt	360-470-3578	dickwso@olynet.com
8/11/05	7:00-9:00pm	1111 Hudson Ave. Longview	Bobs Sporting Goods	Hunting Counter	360-425-3870	www.bobsmerch.com
8/17/05	7:00-9:00pm	2603 Ahtanum Road, Yakima	AS&J Archery	Brandon Porter	509-457-4856	ASJArchery@hotmail.com
8/25/05	7:00-9:00pm	(Grigg's) 801 W. Columbia St. Pasco	Richland Rod & Gun Club	Jim Shearer	509-585-3582	nebraskaman@charter.net
9/14/05	7:00-9:00pm	C-Street Fish-hatchery, Bellingham	Bellingham Technical Collage	Earl Steele	360-715-8352	esteele@btc.ctc.edu
10/4/05	7:00-9:00pm	3680 Old Belfair Hwy. Belfair	KBH Archery Club	John Durst	360-871-8400	jdurst4154@aol.com
10/12/05	7:00-9:00pm	(Day's Inn) 901 Berry Rd. Ellensburg	Kittitas Field & Stream Club	Lee Davis	509-968-9337	leerdavis@elltel.net
10/13/05	7:00-9:00pm	(Whites) 4002 E. Ferry Ave. Spokane	Inland Empire Fly Fishers	Boyd Matson	509-747-8297	gmatson@gntech.net
10/20/05	7:00-9:00pm	1111 Hudson Ave. Longview	Bobs Sporting Goods	Hunting Counter	360-425-3870	www.bobsmerch.com
11/9/05	7:00-9:00pm	3928 21st Ave SE Lacey	Olympia Trout Unlimited	George Grinstine	360-491-8398	porcupineflats@ywave.com
1/11/06	7:00-9:00pm	2603 Ahtanum Road, Yakima	AS&J Archery	Brandon Porter	509-457-4856	ASJArchery@hotmail.com
1/12/06	7:00-9:00pm	1111 Hudson Ave. Longview	Bobs Sporting Goods	Hunting Counter	360-425-3870	www.bobsmerch.com
1/19/06	7:00-9:00pm	3680 Old Belfair Hwy. Belfair	KBH Archery Club	John Durst	360-871-8400	jdurst4154@aol.com
1/26/06	7:00-9:00pm	5016 NE Thurston Way Vancouver	Clark County Trout Unlimited	Tammy Mackey	360-513-3725	cctroutunlimited@yahoo.com
2/8/06	7:00-9:00pm	(Day's Inn) 901 Berry Rd. Ellensburg	Kittitas Field & Stream Club	Lee Davis	509-968-9337	leerdavis@elltel.net
2/22/06	7:00-9:00pm	16409 Canyon Rd. E. Puyallup	Tacoma Sportsman's Club	Amanda Knoop	253-537-6151	tsc@worldstar.com
3/9/06	7:00-9:00pm	1111 Hudson Ave. Longview	Bobs Sporting Goods	Hunting Counter	360-425-3870	www.bobsmerch.com
3/15/06	7:00-9:00pm	105 Cedar St. Snohomish	Snohomish Sportsman's Club	Rick Hoskin	425-334-7873	fulltag@netzero.net
3/22/06	7:00-9:00pm	2603 Ahtanum Road, Yakima	AS&J Archery	Brandon Porter	509-457-4856	ASJArchery@hotmail.com
3/30/06	7:00-9:00pm	3680 Old Belfair Hwy. Belfair	KBH Archery Club	John Durst	360-871-8400	jdurst4154@aol.com
4/12/06	7:00-9:00pm	HWY 105- 7-miles south of Aberdeen	Grays Harbor Bowmen	Linda Parker	360-533-4698	wsaa@olynet.com
4/13/06	7:00-9:00pm	2721 W. 10th St. Kennewick	Colyak Bowhunters	Mike Wheeler	509-783-1228	oneeyearcher@hotmail.com
4/19/06	7:00-9:00pm	6116 N. Market St Spokane	Inland NW Wildlife Council	Lloran Johnson	509-487-8552	inwc@aol.com

PLEASE CALL OR EMAIL THE HOST CLUB CONTACT PERSON TO SIGN UP



Deer General Information

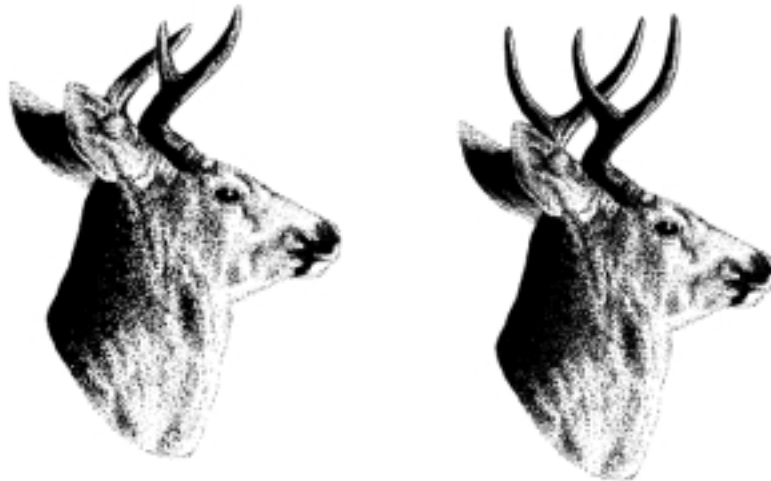

2 Pt. Minimum: A legal deer taken in these GMUs must have at least 2 antler points on one side. (A 2x2 or a 2x1 are legal in a 2 Pt. min. unit.) All antler points must be at least one inch long. Antler points include eyeguards — if at least one inch long.

2 Pt. Minimum GMUs: 437, 558, 574, 578, 588, 636, 654 and 681.

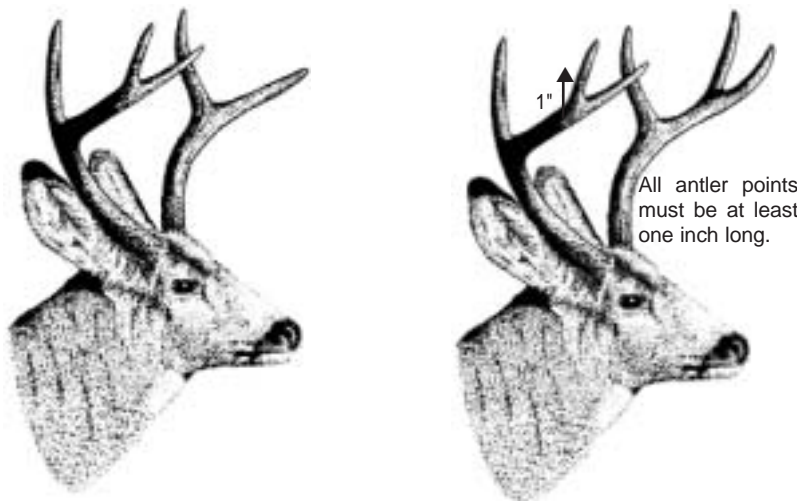

3 Pt. Minimum: A legal deer taken in these GMUs must have at least 3 antler points on one side. (A 3x3, 3x2, or 3x1 are legal in a 3 Pt. min. unit.) All antler points must be at least one inch long. Antler points include eyeguards -- if at least one inch long.

3 Pt. Minimum GMUs: All mule deer in 100, 200, and 300 series GMUs. White-tailed deer in GMUs 127, 130, 133, 136, 139, 142, 145, 149, 154, 162, 163, 166, 169, 172, 175, 178, 181, and 186.

Reminder: 3 pt. min. for all mule deer in eastern Washington.

Description: To hunt deer in Washington, you need to:

1. Purchase a big game hunting license with a deer option.
2. Choose the appropriate deer transport tag for one of the following hunting methods: modern firearm, muzzleloader, or archery.
3. Hunt only the seasons outlined for the hunting method option.

Bag Limit: One deer per hunter during the 2005 hunting season, except for successful 2nd deer permit applicants.

General Season Listings: The next few pages provide general deer seasons for each hunting method option.

Special Deer Permit Hunts: These are listed at the end of the Deer Section. Hunters may apply for these special deer permit-only hunts. Check the Deer Permit table (pgs. 29-32) for hunt dates and the deer tag needed to apply.

Permit Only Units: The following GMUs are closed during general seasons: 290 (Desert), 329 (Quilomene), 371 (Alkali), and 485 (Green River).

GMUs Closed to Deer Hunting: 157 (Mill Creek Watershed), 490 (Cedar River), and 522 (Loo-wit).

Firearm Restriction Hunts: These are open to all deer hunters. Firearm restriction areas are listed on page 17.

Antlerless: Deer without antlers. Doe or fawn deer are antlerless.

Any Buck: Any deer with visible antlers may be taken (fawns illegal).

Black-tailed Deer: Any member of black-tailed/mule deer (species *Odocoileus hemionus*) found west of a line drawn from the Canadian border south on the Pacific Crest Trail and along the Yakama Indian Reservation boundary in Yakima County to Klickitat County, and in Klickitat County west of Hwy 97.

Mule Deer: Any member of black-tailed/mule deer (species *Odocoileus hemionus*) found east of a line drawn from the Canadian border south on the Pacific Crest Trail and along the Yakama Indian Reservation boundary in Yakima County to Klickitat County, and in Klickitat County east of Highway 97.

White-tailed Deer: Means any white-tailed deer (member of the species *Odocoileus virginianus*) except the Columbian White-tailed Deer (species *Odocoileus virginianus leucurus*).

Modern Firearm General Deer Seasons



DEER SEASON AND PERMITS

Hunt Area	2005 Dates	Game Management Units (GMUs)/Areas	Legal Deer
High Buck Seasons	Sept. 15-25	Alpine Lakes, Glacier Peak, Pasayten, and Olympic Peninsula Wilderness Areas; Lake Chelan Recreation Area; and that part of Henry Jackson Wilderness Area west of the Pacific Crest Trail. (See page 54 for USFS maps)	3 pt. min.
Early Seasons			
Western Washington Blacktail Deer	Oct. 15-31	407, 418, 426, 448-466, 501-520, 524-556 ^a , 560, 568, 572, 601-633, 638-673, 684	Any buck
		410, 564	Any deer
		437, 558, 574, 578, 588, 636, 654, 681	2 pt. min.
Eastern Washington Whitetail Deer	Oct. 15-28	101 - 124	Any Whitetail buck
		203-247, 249-251	Any Whitetail buck
	Oct. 15-23	127-154, 162-186	Whitetail 3 pt. min. buck
		248, 254 - 381 except closed in GMUs 290, 329, 371 Deer Area 3081	Any Whitetail buck Any Whitetail deer
Eastern Washington Mule Deer	Oct. 15-23	All 100 and 300 series GMUs, 248, 254-284 except closed in GMUs 157, 329, 371 Deer Area 3081	3 pt. min. Any Mule Deer
	Oct. 15-28	203-247, 249-251	Mule Deer, 3 pt min.
Late Buck Hunts			
Western Washington Blacktail Deer	Nov. 17-20	407, 410, 454, 466, 500 and 600 series GMUs except closed in GMUs 522, 574, 578, 588	Any buck, except 2 pt. min. in GMUs 558, 636, 654, 681 and any deer in GMUs 410 and 564
Eastern Washington Whitetail Deer	Nov. 7-19	105 -124	Any Whitetail buck
		127-142	Whitetail 3 pt. min. buck
Youth and Disabled Hunters			
Eastern Washington Whitetail Deer	Oct. 29-Nov. 6	105-124	Whitetail, Antlerless only
Hunters 65 and over, Disabled, or Youth Seasons			
Eastern Washington Whitetail Deer	Oct. 15-28	101-124	Any Whitetail deer
	Oct. 15-23	127-142, 145-154, 162, 163, 172-181	Whitetail 3 pt. min. buck or Antlerless
Eastern Washington Mule Deer	Oct. 15-23	142	Mule deer, 3 pt. min. or Antlerless
Advanced Hunter Education (AHE) Master Hunter Season			
Eastern Washington Whitetail Deer	Dec. 9-15	130-142	Whitetail-Antlerless only
Eastern Washington Mule Deer	Dec. 9-15	142	Mule Deer-Antlerless only

License Required: A valid big game hunting license which includes a deer species option.

Tag Required: Valid modern firearm deer tag on his/her person.

Hunting Method: Modern firearm deer tag hunters may use rifle, handgun, shotgun, archery, or muzzle-loader, but only during modern firearm seasons. Modern firearm, archery, and muzzleloader equipment must meet equipment regulations on page 15.

Hunter Orange: Is required for anyone hunting in an area open to modern firearm deer or elk seasons. See page 13.

Firearm Restriction Areas:

GMUs 334, 410, 454, 504, 554, 564, 624, 627, 633, 652, 658, 660, 666, 681, and 684 have high-power rifle restrictions adopted by the Fish and Wildlife Commission. Be sure to read Firearm Restriction Areas on page 17.

Season Overlap: Early archery deer and early muzzleloader deer hunters hunt in common with modern firearm hunters in the high buck season in Wilderness Areas and Lake Chelan Recreation Area.

Go Play Outside



Direct involvement with the great outdoors is one of the best ways for young people to learn about natural resources and wild places. It's up to us – today's hunters – to provide supervised, structured activities to help pass the hunting heritage along to the next generation.

“Go Play Outside” is a new WDFW effort to develop partnerships that promote outdoor recreation skills, encourage the ethical use of the outdoors, and provide guidance to those wishing to participate in fishing shell-fishing, hunting, sport shooting, and wildlife watching.

If you are interested in sponsoring an event or activity, presenting a workshop, or providing mentoring services please contact WDFW by phone, internet, email, or by mail.

- “Go Play Outside Program”**
Washington Department of Fish and Wildlife
- (360) 902-2344
600 Capitol Way N
 - wdfw.wa.gov
Olympia WA 98501-1091
 - goplayoutside@dfw.wa.gov

^aSee Cathlamet Big Game Closure on Page 18



Archery General Deer Seasons

License Required:

A valid big game hunting license which includes a deer species option.

Tag Required:

Valid archery deer tag on his/her person for the area hunted.

Hunting Method:

Archery Only. Archery tag holders can only hunt during archery seasons and must hunt with archery equipment. Archery equipment must meet regulations on page 15.

Hunter Orange:

Is required for anyone hunting in an area open to modern firearm deer or elk seasons. See page 13.

Early Season Overlap:

Early archery deer seasons overlap the modern firearm high buck hunt. Early archery deer seasons overlap damage control elk hunts Elk Area 3911 (Fairview) (overlap Sept. 1-15) in portions of GMUs 328, 334, 372, and 382. Early archery deer seasons also overlap modern firearm damage control hunts in the Elk Area 2032 (Malaga A) in GMU 251.

Late Season Overlap:

Late archery deer seasons overlap late muzzleloader deer seasons in GMUs 410 (Islands); and 666 (Deschutes). Late archery deer seasons overlap late muzzleloader elk seasons in GMU 454 (Issaquah); 505 (Mossyrock); 601 (Hoko); 652 (Puyallup); 666 (Deschutes); and 667 (Skookumchuck).

Note:

Grouse, bear, cougar, mountain goat, and bighorn sheep seasons may be open concurrent with archery seasons.

Hunt Area	2005 Dates	Game Management Units (GMUs)/Areas	Legal Deer
Early Archery Deer Seasons			
Western Washington Blacktail Deer	Sept. 1-30	407-426, 448-466, 501-520, 524-556 ^a , 560, 564, 568, 572, 601-633, 638-653, 658-673, 684, 699	Any deer, except buck only in GMUs 460, 503, 506, 530 ^a , 550, 568, 673
		437, 558, 574, 578, 588, 636, 654, 681	2 pt. min. or Antlerless
		Alpine Lakes, Glacier Peak, and Olympic Peninsula Wilderness Areas	3 pt. min. or Antlerless
Eastern Washington Mule Deer	Sept. 1-30	105-127, 243, 244, 246, 247, 249, 250, 260, 262	3 pt. min.
		142-154, 162-186, 245, 251, 328, 334-340, 346-368, 372	3 pt. min. or Antlerless
		381	Any Mule Deer
Eastern Washington Whitetail Deer	Sept. 1-15	101, 130-139, 204-242, 248, 254, 266, 269, 272*, 278, 284, 382	3 pt. min.
	Sept. 16-30	101, 130-139, 204-242, 248, 254, 266, 269, 272*, 278, 284, 382	3 pt. min. or Antlerless
	Sept. 1-30	101-124, 204-284, 381	Any Whitetail deer
		127-154, 162-186	Whitetail, 3 pt. min. or Antlerless
Late Archery Deer Seasons			
Western Washington Blacktail Deer	Nov. 23-Dec. 8	437, 588, 654	2 pt. min. or Antlerless
	Nov. 23-Dec. 15	636, 681	2 pt. min. or Antlerless
		558	2 pt. min.
		460, 466, 506-520, 524, 530 ^a , 556, 560, 572, 601, 607-618, 638, 648, 699	Any deer, except buck only in GMUs 460, 506, 530
Nov. 23-Dec. 31	407, 410, 454, 505, 603, 624, 627, 642, 652, 660-672	Any deer	
Eastern Washington Mule Deer	Nov. 20-Dec. 8	209, 215, 233, 243, 250	3 pt. min.
		145, 163, 178	3 pt. min. or Antlerless
		272*, 278, 346, 352, 364, 368	3 pt. min. or Antlerless
Eastern Washington Whitetail Deer	Nov. 10-Dec. 15	101	Any Whitetail deer
	Nov. 20-Dec. 15	105, 117, 121, 124	Any Whitetail deer
		127	Whitetail, 3 pt. min. or Antlerless
	Nov. 20-Dec. 8	145, 163, 178	Whitetail, 3 pt. min. or Antlerless
		204, 209, 215, 233, 243, 250, 272*, 278	Any Whitetail deer

* Except closed in PLWMA 201.

^aSee Cathlamet Big Game Closure on Page 18

You Can Make a Difference and Make a Statement With Personalized License Plates.

The Washington Department of Fish and Wildlife (WDFW) has launched a "Make A Difference – Make A Statement" campaign that is aimed at increasing public awareness of our state's Personalized License Plate program.

Proceeds from the sale of personalized license plates directly benefit Washington's wildlife species and their natural habitat. By buying personalized license plates, Washington vehicle owners support wildlife research, recovery efforts, and viewing opportunities for wildlife species such as bald eagles, burrowing owls, Columbian white-tailed deer, and spotted frogs.

Personalized plates are available for Washington passenger vehicles for \$44, with a yearly renewal fee of \$30. Forty dollars of the initial purchase and the entire renewal fee helps conserve wildlife species through WDFW's Wildlife Program. Personalized license plates allow motorists to "Make A Statement" while they "Make a Difference" to Washington's wildlife.

For more information on personalized license plates or to receive an application in the mail, call the Washington Department of Licensing at (360) 902-3770. Applications are available at your nearby license vendor. You can also log-on to the Department of Licensing web site at www.wa.gov/dol for an electronic application.

Muzzleloader General Deer Seasons



DEER SEASON AND PERMITS

Hunt Area	2005 Dates	Game Management Units (GMUs)/Areas	Legal Deer
High Buck Hunts	Sept. 15-25	Alpine Lakes, Glacier Peak, Pasayten, and Olympic Peninsula Wilderness Areas; Lake Chelan Recreation Area; and that part of the Henry Jackson Wilderness Area west of the Pacific Crest Trail (See page 54 for USFS maps)	3 pt. min.
Early Muzzleloader Deer Seasons			
Western Washington Blacktail Deer	Oct. 1-7	407, 418, 426, 448, 450, 501, 504, 505, 513, 520, 530 ^a , 554, 568, 603, 612, 624, 627, 638, 642, 660, 663, 672, 673, 684	Any buck
		410, 454, 564, 652, 666	Any deer
		437, 578	2 pt. min.
Eastern Washington Whitetail Deer	Oct. 1-7	204, 209, 233, 239, 242, 243, 244, 245, 246, 250, 251, 278, 284	Whitetail, any buck
		133, 142, 145, 149, 181, 381	Whitetail, 3 pt. min., or Antlerless
		101, 108, 111, 117, 121, 124	Any Whitetail deer
Eastern Washington Mule Deer	Oct. 1-7	101, 108, 111, 117, 121, 124, 133, 204, 209, 233, 239, 242, 243, 244, 245, 246, 250, 251, 278, 284, 328, 330-342, 352-360, 368, 382	Mule deer, 3 pt. min.
		142, 145, 149, 181, 381	Mule deer, 3 pt. min. or Antlerless
Late Muzzleloader Deer Seasons			
Western Washington Blacktail Deer	Nov. 23-Dec. 15	407, 410, 501, 504, 564, 633, 651, 666, 673, 684, Deer Area 4926	Any deer
		654	2 pt. min.
		460, 550, 602	Any buck
Eastern Washington Whitetail Deer	Nov. 20-Dec. 8	578	2 pt. min.
		113	Any Whitetail deer
Eastern Washington Mule Deer	Nov. 20-Dec. 8	130, 139, 172, 181	Whitetail, 3 pt. min. or Antlerless
		381, 382	3 pt. min.
Eastern Washington Mule Deer	Nov. 20-Dec. 8	130, Deer Area 3081	3 pt. min. or Antlerless

License Required:

A valid big game hunting license which includes a deer species option.

Tag Required:

Valid muzzleloader deer tag on his/her person for the area hunted.

Hunting Method:

Muzzleloader only. Muzzleloader tag holders can only hunt during muzzleloader seasons and must hunt with muzzleloader equipment. Muzzleloading equipment must meet regulations on page 15.

Early Season Overlap:

Modern firearm deer hunters hunt in common with muzzleloader and archery deer hunters in the high buck hunts.

Late Season Overlap:

Late muzzleloader deer seasons overlap late archery deer seasons in GMUs 410 (Islands); and 666 (Deschutes).

Hunter Orange:

Is required for anyone hunting in an area open to modern firearm deer or elk seasons. See page 13.

Firearm Restriction Areas:

Modern firearm and other firearm restrictions may apply. See page 17 for restrictions by county.

^aSee Cathlamet Big Game Closure on Page 18

Firearm Restricted Deer Hunts Open To All Deer Hunters

Hunting license and deer tag required. Archery and muzzleloader hunters must use hunting method in compliance with tag. Check firearm restrictions. Archery, Shotgun, Muzzleloader or revolver type handguns only. In firearm restriction areas, modern firearm hunters may hunt with a muzzleloader equipped with a scope. Hunter Orange required.

Hunt Area	2005 Dates	Game Management Units (GMUs)/Areas	Legal Deer
Western Washington Blacktail Deer	Oct. 15-31	410, Vashon & Maury Islands	Any deer
	Nov. 23-Dec. 31	564	Any deer

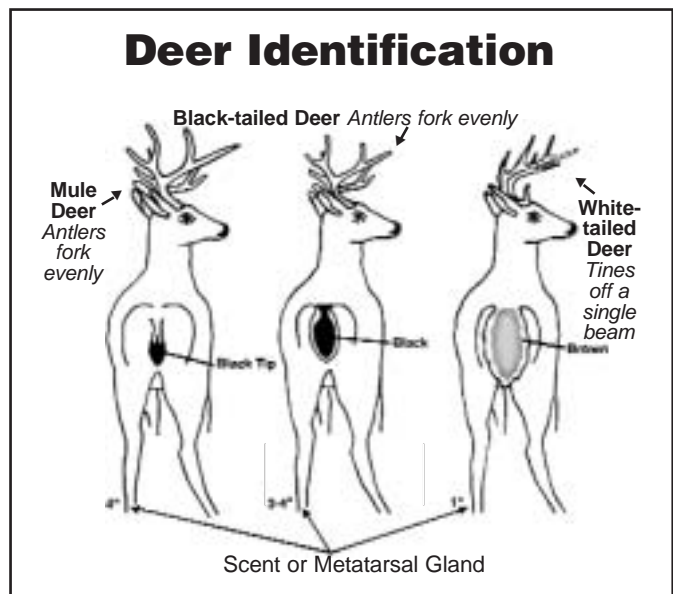



Special Deer Permits

HUNTS OPEN TO DEER PERMIT HOLDERS ONLY

APPLICATION DEADLINE: JUNE 19, 2005 – SEE PAGE 22 FOR APPLICATION INFORMATION AND PROCEDURES.

You may submit only one Special Deer Permit Application. The application may contain 1-4 hunt choices.

Use the 4-digit Hunt Choice Number on your application. Hunters may hunt only with hunting method in compliance with tag.

(NOTE: Hunt Choice Numbers change every year.)

Hunt Choice No.	Hunt Name	Permit Season	Special Restrictions	Boundary Description	2005 Permits	Last Season's Apps.
Modern Firearm Deer Permit Hunts (Only modern firearm deer tag holders may apply)						
1001	Sherman	Oct. 15-28	Whitetail, Antlerless	GMU 101	75	737
1002	Kelly Hill	Oct. 15-28 & Nov. 7-19	Whitetail, Antlerless	GMU 105	150	545
1003	Douglas	Oct.15-28 & Nov. 7-19	Whitetail, Antlerless	GMU 108	300	815
1004	Aladdin	Oct. 15-28 & Nov. 7-19	Whitetail, Antlerless	GMU 111	75	597
1005	Selkirk	Oct. 15-28 & Nov. 7-19	Whitetail, Antlerless	GMU 113	50	524
1006	49 Degrees North	Oct. 15-28 & Nov. 7-19	Whitetail, Antlerless	GMU 117	250	1,331
1007	Huckleberry A	Oct. 15-28 & Nov. 7-19	Whitetail, Antlerless	GMU 121	600	2,085
1008	Mt. Spokane A	Oct. 15-28 & Nov. 7-19	Whitetail, Antlerless	GMU 124	400	1,370
1009	Mica Peak A	Oct. 15-23	Whitetail, Antlerless	GMU 127	200	362
1010	Cheney A ^c	Oct. 15-23	Antlerless	GMU 130	200	511
1011	Roosevelt	Oct. 15-23	Antlerless	GMU 133	400	1,209
1012	Harrington	Oct. 15-23	Antlerless	GMU 136	125	715
1013	Step toe	Oct. 15-23 & Nov. 7-19	Antlerless	GMU 139	300	1,027
1014	Almota A	Oct. 15-23 & Nov. 7-19	Antlerless	GMU 142	100	1,133
1015	Mayview	Nov. 1-14	Antlerless	GMU 145	100	571
1016	Prescott A	Nov. 1-14	Antlerless	GMU 149	50	1,387
1017	Prescott B	Nov. 1-14	Antlerless	Deer Area 1020	50	499
1018	Blue Creek	Nov. 7-19	Whitetail, Antlerless	GMU 154	150	617
1019	Dayton A	Nov. 7-19	Whitetail, Antlerless	GMU 162	250	855
1020	Dayton B	Nov. 7-19	Antlerless	Deer Area 1010	75	510
1021	Marengo A	Nov. 1-14	Whitetail, Antlerless	GMU 163	150	508
1022	Marengo B	Nov. 1-14	Antlerless	GMU 163	40	515
1023	Peola	Nov. 1-14	Antlerless	GMU 178	50	380
1024	Blue Mtns.Foothills A	Nov. 7-19	Whitetail 3 pt. min. or Antlerless	GMUs 149, 154, 162-166	100	2,029
1025	Blue Mtns.Foothills B	Nov. 7-19	Whitetail 3 pt. min. or Antlerless	GMUs 145, 172-181	50	959
1026	Couse	Nov. 1-14	Antlerless	GMU 181	50	274
1027	East Okanogan A	Nov. 1-18	Any Whitetail	GMU 204	100	1,127
1028	West Okanogan	Nov. 1-18	Any Whitetail	GMUs 218-242	100	704
1029	Sinlahekin A	Nov. 1-18	Any Whitetail	GMU 215	50	605
1030	Sinlahekin B	Nov. 1-18	Whitetail, Antlerless	GMU 215	50	259
1031	Chewuch A	Nov. 1-18	Any Deer	GMU 218	5	1,404
1032	Pearrygin A	Nov. 1-18	Any Deer	GMU 224	10	2,512
1033	Gardner A	Nov. 1-18	Any Deer	GMU 231	5	1,337
1034	Pogue A	Nov. 1-18	Any Deer	GMU 233	5	611
1035	Chiliwist A	Nov. 1-18	Any Deer	GMU 239	5	820
1036	Alta A	Nov. 1-18	Any Deer	GMU 242	5	1,476
1037	Manson	Nov. 1-18	Any Deer	GMU 243	5	472
1038	Chiwawa A	Nov. 1-18	Any Deer	GMU 245	30	1,614
1039	Slide Ridge A	Nov. 1-18	Any Deer	GMU 246	15	743
1040	Entiat A	Nov. 1-18	Any Deer	GMU 247	40	3,511
1041	Big Bend A	Nov. 1-18	Antlerless	GMU 248	50	383
1042	Swakane A	Nov. 1-18	Any Deer	GMU 250	35	2,172
1043	Mission A	Nov. 1-18	Any Deer	GMU 251	20	1,504
1044	Mission B	Oct. 15-28	Antlerless	GMU 251	125	561
1045	St. Andrews	Oct. 15-23	Antlerless	GMU 254	75	312
1046	Foster Creek A	Oct. 15-23	Antlerless	GMU 260	75	300
1047	Foster Creek B	Nov. 1-18	Antlerless	GMU 260	75	304
1048	Withrow A	Oct. 15-23	Antlerless	GMU 262	50	244
1049	Badger	Nov. 1-18	Antlerless	GMU 266	50	398
1050	Ritzville A	Nov. 1-18	3 pt. min. or Antlerless	GMU 284	20	560
1051	Desert A	Nov. 1-15	Any Deer	GMU 290	15	4,865
1052	Desert B	Dec. 1-7	Antlerless	GMU 290	50	431
1053	Naneum	Oct. 15-23	Antlerless	GMU 328	200	690
1054	Quilomene A	Nov. 7-20	Any Buck	GMU 329	74	3,235
1055	Teanaway A	Oct. 15-23	Antlerless	GMU 335	200	836
1056	Taneum	Oct. 15-23	Antlerless	GMU 336	150	861

^bMilitary installation; access may be extremely limited.

^cPrivate lands; access is extremely limited. If you cannot secure access to private lands do not apply for this hunt.

👉 Use numbers in this column for the Hunt Choice Number!

Special Deer Permits (continued)



DEER SEASON
AND PERMITS

Hunt Choice No.	Hunt Name	Permit Season	Special Restrictions	Boundary Description	2005 Permits	Last Season's Apps.
1057	Nile A	Oct. 15-23	Antlerless	GMU 352	20	690
1058	Bethel A	Nov. 7-20	Any Buck	GMU 360	10	1,540
1059	Cowiche A	Oct. 15-23	Antlerless	GMU 368	50	569
1060	Cowiche B	Nov. 7-19	Any Buck	GMU 368	15	1,310
1061	Alkali A ^b	Nov. 19-27	Any Buck	GMU 371	74	2,650
1062	Alkali B ^b	Nov. 19-27	Antlerless	GMU 371	80	368
1063	East Klickitat A	Oct. 15-23	3 Pt. Min. or Antlerless	GMU 382	40	392
1064	Sauk	Nov. 13-16	2 Pt. Min.	GMU 437	25	268
1065	Stillaguamish	Nov. 13-16	2 Pt. Min.	GMU 448	10	192
1066	Snoqualmie	Nov. 13-16	Any Buck	GMU 460	25	204
1067	Green River A	Oct. 29-Nov. 4	Any Buck	GMU 485	10	541
1068	Lincoln A	Oct. 15-31	Any Deer	GMU 501	40	490
1069	Stella A	Oct. 15-31	Any Deer	GMU 504	35	161
1070	Mossyrock A	Oct. 15-31	Any Deer	GMU 505	85	629
1071	Stormking A	Oct. 15-31	Any Deer	GMU 510	30	349
1072	South Rainier A	Oct. 15-31	Any Deer	GMU 513	30	236
1073	Packwood A	Oct. 15-31	Any Deer	GMU 516	50	604
1074	Winston A	Oct. 15-31	Any Deer	GMU 520	50	762
1075	Yale A	Oct. 15-31	Any Deer	GMU 554	15	155
1076	Toutle A	Oct. 15-31	Any Deer	GMU 556	25	797
1077	Marble A	Oct. 15-31	2 Pt. Min. or Antlerless	GMU 558	20	403
1078	Lewis River A	Oct. 15-31	Any Deer	GMU 560	35	465
1079	Siouxon A	Oct. 15-31	Any Deer	GMU 572	35	412
1080	Wind River A	Oct. 15-31	2 Pt. Min. or Antlerless	GMU 574	10	230
1081	Wind River B	Nov. 17-20	2 Pt. Min.	GMU 574	35	558
1082	West Klickitat A	Oct. 15-31	2 Pt. Min. or Antlerless	GMU 578	30	487
1083	West Klickitat B	Nov. 17-20	2 Pt. Min.	GMU 578	45	979
1084	Grayback A	Oct. 15-31	2 Pt. Min. or Antlerless	GMU 588	55	744
1085	Grayback B	Nov. 17-20	2 Pt. Min.	GMU 588	65	1,673
1086	Pysht	Oct. 15-31	Any Deer	GMU 603	15	161
1087	Olympic	Oct. 15-31	Any Deer	GMU 621	35	514
1088	Kitsap	Oct. 15-31	Any Deer	GMU 627	20	247
1089	Wynoochee A	Oct. 15-31	Any Deer	GMU 648	110	1023
1090	Wynoochee B	Nov. 1-11	Any Buck	GMU 648	10	674
1091	Satsop A	Nov. 1-11	Any Buck	GMU 651	10	706
1092	North River A	Oct. 15-31	Any Deer	GMU 658	70	503
1093	Minot Peak	Oct. 15-31	Any Deer	GMU 660	70	708
1094	Capitol Peak A	Oct. 15-31	Any Deer	GMU 663	30	704
1095	Capitol Peak B	Nov. 1-11	Any Buck	GMU 663	10	399
1096	Deschutes	Oct. 15-31	Any Deer	GMU 666	80	327
1097	Skookumchuck A	Oct. 15-31	Any Deer	GMU 667	160	1,205
1098	Skookumchuck B	Nov. 1-11	Any Buck	GMU 667	10	614

Muzzleloader Only Deer Permit Hunts (Only muzzleloader deer tag holders may apply)

1099	Blue Mtns Foothills C	Nov. 20-Dec. 8	Whitetail, 3 Pt. Min or Antlerless	GMUs 149, 154, 162,166	60	452
1100	Green Bluff	Dec. 10-31	Whitetail, Antlerless	That portion of GMU 124 east of Hwy. 2	90	99
1101	Wannacut A	Nov. 1-18	Antlerless	GMU 209	50	122
1102	Chiwawa B	Nov. 19-27	Any Deer	GMU 245	15	275
1103	Foster Creek C	Dec. 1-31	Antlerless	GMU 260	100	144
1104	Moses Coulee A	Nov. 1-18	Any Deer	GMU 269	20	173
1105	Moses Coulee B	Dec. 1-31	Antlerless	GMU 269	100	172
1106	Ritzville B	Nov. 19-30	Mule Deer: 3 Pt. Min. or Antlerless; Any Whitetail Deer	GMU 284	20	195
1107	Benge A	Dec. 1-15	Antlerless	Deer Area 2010	20	98
1108	Lakeview A	Nov. 1-18	Antlerless	Deer Area 2011	10	15
1109	Desert C	Oct. 25-31	Any Deer	GMU 290	4	558
1110	Quilomene B	Oct. 1-7	Any Buck	GMU 329	11	222
1111	Teaway B	Oct. 1-7	Antlerless	GMU 335	100	159
1112	Manatash	Oct. 1-7	Antlerless	GMU 340	90	211
1113	Cowiche C	Oct. 1-7	Antlerless	GMU 368	50	210
1114	Alkali C ^b	Dec. 3-10	Any Buck	GMU 371	11	284
1115	Alkali D ^b	Dec. 3-10	Antlerless	GMU 371	15	50
1116	Whitcomb A	Sept. 18-24	Antlerless	Deer Area 3071	5	41
1117	Paterson A	Sept. 18-24	Antlerless	Deer Area 3072	5	67
1118	Esquatzel A	Nov. 20-Dec. 8	Any Deer	GMU 381	100	276
1119	East Klickitat B	Nov. 22-30	3 Pt. Min. or antlerless	GMU 382	5	171

^bMilitary installation; access may be extremely limited.

^cPrivate lands; access is extremely limited. If you cannot secure access to private lands do not apply for this hunt.

Use numbers in this column for the Hunt Choice Number!

All Hunters Report Hunting Activity by calling Toll Free 1-877-945-3492 or Reporting on the internet at <http://fishhunt.dfw.wa.gov>.



Special Deer Permits (continued)

Hunt Choice No.	Hunt Name	Permit Season	Special Restrictions	Boundary Description	2005 Permits	Last Season's Apps.
Muzzleloader Only Deer Permit Hunts Continued (Only muzzleloader deer tag holders may apply)						
1120	West Klickitat B	Nov. 24-Dec. 8	2 Pt. Min. or Antlerless	GMU 578	30	267
1121	Mossyrock B	Oct. 1-7	Any Deer	GMU 505	10	68
1122	Stormking B	Oct. 1-7	Any Deer	GMU 510	5	40
1123	South Rainier B	Oct. 1-7	Any Deer	GMU 513	5	38
1124	Packwood B	Oct. 1-7	Any Deer	GMU 516	5	69
1125	Winston B	Oct. 1-7	Any Deer	GMU 520	5	84
1126	Yale B	Oct. 1-7	Any Deer	GMU 554	2	64
1127	Toutle B	Oct. 1-7	Any Deer	GMU 556	3	136
1128	Marble B	Oct. 1-7	2 Pt. Min. or Antlerless	GMU 558	2	58
1129	Lewis River B	Oct. 1-7	Any Deer	GMU 560	5	75
1130	Siouxon B	Oct. 1-7	Any Deer	GMU 572	5	65
1131	Wind River C	Oct. 1-7	2 Pt. Min. or Antlerless	GMU 574	1	51
1132	Grayback C	Oct. 1-7	2 Pt. Min. or Antlerless	GMU 588	15	133
1133	North River B	Oct. 1-7	Any Deer	GMU 658	5	47
Archery Only Deer Permit Hunts (Only archery deer tag holders may apply)						
1134	Chiwawa C	Dec. 1-12	Any Deer	GMU 245	10	524
1135	Entiat B	Nov. 20-29	Any Deer	GMU 247	145	1,168
1136	Entiat C	Nov. 30-Dec. 8	Any Deer	GMU 247	135	1,116
1137	Big Bend B	Nov. 20-Dec. 8	Any Deer	GMU 248	10	158
1138	Desert D	Nov. 16-30	Any Deer	GMU 290	21	698
1139	Quilomene C	Nov. 21- Dec. 4	Any Deer	GMU 329	76	548
1140	Alkali E ^b	Dec. 11-25	Any Deer	GMU 371	73	337
1141	Washougal A	Sept. 16-30	Any Deer	GMU 568	30	88
Special Modern Firearm Hunters 65 or Older Deer Permit Hunts						
1142	Blue Mtn. Foothills D	Oct. 15-23	Antlerless	GMUs 145, 149	75	151
1143	East Okanogan B	Oct. 15-28	Antlerless	GMU 204	15	86
1144	Wannacut B	Oct. 15-28	Antlerless	GMU 209	5	52
1145	Sinlahekin C	Oct. 15-28	Antlerless	GMU 215	5	85
1146	Chewuch B	Oct. 15-28	Antlerless	GMU 218	5	103
1147	Pearrygin B	Oct. 15-28	Antlerless	GMU 224	15	106
1148	Gardner B	Oct. 15-28	Antlerless	GMU 231	15	78
1149	Pogue B	Oct. 15-28	Antlerless	GMU 233	15	63
1150	Chiliwist B	Oct. 15-28	Antlerless	GMU 239	5	71
1151	Alta B	Oct. 15-28	Antlerless	GMU 242	5	81
1152	Mission C	Oct. 15-28	Any Deer	GMU 251	5	53
1153	Bridgeport A	Oct. 15-23	Antlerless	GMU 248, 260	10	68
1154	Palisades A	Oct. 15-23	Antlerless	GMU 266, 269	10	54
1155	Quilomene D	Nov. 7-20	Antlerless	GMU 329	20	86
1156	Manastash	Oct. 15-23	Antlerless	GMU 340	50	new
1157	Umtanum A	Nov. 7-20	Antlerless	GMU 342	20	150
1158	Bethel B	Oct. 15-23	Antlerless	GMU 360	10	74
1159	Kiona A	Oct. 15-23	Antlerless	GMU 372	15	14
1160	Esquatzel B	Oct. 15-23	Antlerless	GMU 381	10	14
1161	East Klickitat C	Oct. 15-23	3 Pt. Min. or Antlerless	GMU 382	15	57
1162	Lincoln B	Oct. 15-31	Any Deer	GMU 501	5	29
1163	Stella B	Oct. 15-31	Any Deer	GMU 504	5	15
1164	Mossyrock C	Oct. 15-31	Any Deer	GMU 505	15	56
1165	Stormking C	Oct. 15-31	Any Deer	GMU 510	5	37
1166	South Rainier C	Oct. 15-31	Any Deer	GMU 513	5	28
1167	Packwood C	Oct. 15-31	Any Deer	GMU 516	5	57
1168	Winston C	Oct. 15-31	Any Deer	GMU 520	5	56
1169	Yale C	Oct. 15-31	Any Deer	GMU 554	5	14
1170	Toutle C	Oct. 15-31	Any Deer	GMU 556	10	78
1171	Marble C	Oct. 15-31	2 Pt. Min. or Antlerless	GMU 558	5	28
1172	Lewis River C	Oct. 15-31	Any Deer	GMU 560	5	29
1173	Washougal B	Oct. 15-31	Any Deer	GMU 568	10	37
1174	Siouxon C	Oct. 15-31	Any Deer	GMU 572	5	33
1175	Wind River D	Oct. 15-31	2 Pt. Min. or Antlerless	GMU 574	2	20
1176	West Klickitat C	Oct. 15-31	2 Pt. Min. or Antlerless	GMU 578	5	43
1177	Grayback D	Oct. 15-31	2 Pt. Min. or Antlerless	GMU 588	10	64
1178	Williams Creek	Oct. 15-31	Any Deer	GMU 673	20	77
1179	Copalis	Oct. 15-31	Any Deer	GMU 642	20	47
1180	North River C	Oct. 15-31	Any Deer	GMU 658	10	56

^bMilitary installation; access may be extremely limited.

^cPrivate lands; access is extremely limited. If you cannot secure access to private lands do not apply for this hunt.

Use numbers in this column for the Hunt Choice Number!

Special Deer Permits (continued)



Hunt Choice No.	Hunt Name	Permit Season	Special Restrictions	Boundary Description	2005 Permits	Last Season's Apps.
Persons with Disabilities Deer Permit Hunts (See page 16)						
1181	East Okanogan C	RESTRICTED TO	Antlerless	GMU 204	5	72
1182	Wannacut C	GENERAL, EARLY	Antlerless	GMU 209	5	34
1183	Sinlahekin D	SEASON BY TAG	Antlerless	GMU 215	15	49
1184	Chewuch C	CHOICE	Antlerless	GMU 218	15	68
1185	Pearrygin C		Antlerless	GMU 224	5	83
1186	Gardner C		Antlerless	GMU 231	5	40
1187	Pogue C		Antlerless	GMU 233	5	48
1188	Chiliwist C		Antlerless	GMU 239	15	46
1189	Alta C		Antlerless	GMU 242	15	52
1190	Mission D	Oct. 15-28	Any Deer	GMU 251	10	43
1191	Bridgeport B	RESTRICTED TO	Any Deer	GMU 248, 260	5	46
1192	Palisades B	GENERAL, EARLY SEASON BY TAG CHOICE	Any Deer	GMU 266, 269	5	38
1193	Quilomene E	Nov. 7-20	Antlerless	GMU 329	10	45
1194	Manastash C	Oct. 15-23	Antlerless	GMU 340	20	new
1195	Umtanum B	Nov. 8-21	Antlerless	GMU 342	10	85
1196	Nile B	RESTRICTED TO	Antlerless	GMU 352	5	43
1197	Kiona B	GENERAL, EARLY	Antlerless	GMU 372	10	15
1198	Esquatzel C	SEASON BY TAG	Antlerless	GMU 381	5	4
1199	East Klickitat D	CHOICE	3 Pt. Min. or Antlerless	GMU 382	5	20
1200	Green River B	Oct. 29-Nov. 4	Any Deer	GMU 485	5	39
1201	Lincoln C	RESTRICTED TO	Any Deer	GMU 501	3	32
1202	Stella C	GENERAL, EARLY	Any Deer	GMU 504	3	19
1203	Mossyrock D	SEASON BY TAG	Any Deer	GMU 505	5	43
1204	Stormking D	CHOICE	Any Deer	GMU 510	3	19
1205	South Rainier D		Any Deer	GMU 513	3	19
1206	Packwood D		Any Deer	GMU 516	3	36
1207	Winston D		Any Deer	GMU 520	3	49
1208	Yale D		Any Deer	GMU 554	3	15
1209	Toutle D		Any Deer	GMU 556	5	71
1210	Marble D		2 Pt. Min. or Antlerless	GMU 558	2	22
1211	Lewis River D		Any Deer	GMU 560	2	12
1212	Washougal C		Any Deer	GMU 568	2	15
1213	Siouxon D		Any Deer	GMU 572	3	21
1214	Wind River E		2 Pt. Min. or Antlerless	GMU 574	1	17
1215	West Klickitat D		2 Pt. Min. or Antlerless	GMU 578	3	34
1216	Grayback E		2 Pt. Min. or Antlerless	GMU 588	10	57
1217	Capitol Peak C		Any Deer	GMU 663	30	96
1218	Skookumchuck C		Any Deer	GMU 667	30	104
1219	North River D		Any Deer	GMU 658	5	65
Youth Special Deer Permit Hunts (Must be eligible for the youth hunting license and accompanied by an adult during the hunt)						
Modern Firearm (Only modern firearm deer tag holders may apply)						
1220	Blue Mtns. Foothills E	Oct. 15-23	Antlerless	GMUs 149, 154, 162, 163	75	255
1221	Blue Mtns. Foothills F	Oct. 15-23	Antlerless	GMUs 145, 172-181	75	153
1222	East Okanogan D	Oct. 15-28	Antlerless	GMU 204	70	154
1223	Wannacut D	Oct. 15-28	Antlerless	GMU 209	35	66
1224	Sinlahekin E	Oct. 15-28	Antlerless	GMU 215	75	181
1225	Chewuch D	Oct. 15-28	Antlerless	GMU 218	120	275
1226	Pearrygin D	Oct. 15-28	Antlerless	GMU 224	115	372
1227	Gardner D	Oct. 15-28	Antlerless	GMU 231	45	207
1228	Pogue D	Oct. 15-28	Antlerless	GMU 233	35	128
1229	Chiliwist D	Oct. 15-28	Antlerless	GMU 239	70	179
1230	Alta D	Oct. 15-28	Antlerless	GMU 242	80	182
1231	Mission E	Oct. 15-28	Antlerless	GMU 251	100	213
1232	Bridgeport C	Oct. 15-23	Any Deer	GMU 248, 260	100	186
1233	Palisades C	Oct. 15-23	Any Deer	GMUs 266, 269	100	187
1234	Lakeview B	Oct. 15-23	Any Deer	Deer Area 2011	10	30
1235	Wahlake A	Oct. 15-23	Any Deer	GMU 278	50	53
1236	Benge B	Oct. 15-23	Antlerless	Deer Area 2010	20	new
1237	Quilomene F	Nov. 7-20	Antlerless	GMU 329	75	241
1238	Manastash D	Oct. 15-23	Antlerless	GMU340	75	new
1239	Umtanum C	Nov. 7-20	Antlerless	GMU 342	75	353
1240	Cowiche D	Oct. 15-23	Antlerless	GMU 368	50	104
1241	Esquatzel D	Oct. 15-23	Antlerless	GMU 381	10	29

DEER SEASON AND PERMITS

^bMilitary installation; access may be extremely limited. ^cPrivate lands; access is extremely limited. If you cannot secure access to private lands do not apply for this hunt.

Use numbers in this column for the Hunt Choice Number!

All Hunters Report Hunting Activity by calling Toll Free 1-877-945-3492 or Reporting on the internet at <http://fishhunt.dfw.wa.gov>.



Special Deer Permits (continued)

Hunt Choice No.	Hunt Name	Permit Season	Special Restrictions	Boundary Description	2005 Permits	Last Season's Apps.
-----------------	-----------	---------------	----------------------	----------------------	--------------	---------------------

Youth Special Deer Permit Hunts (Must be eligible for the youth hunting license and accompanied by an adult during the hunt)
Modern Firearm Continued (Only modern firearm deer tag holders may apply)

1242	East Klickitat E	Oct. 15-31	Any Deer	GMU 382	20	83
1243	Lincoln D	Oct. 15-31	Any Deer	GMU 501	10	42
1244	Stella D	Oct. 15-31	Any Deer	GMU 504	10	25
1245	Mossyrock E	Oct. 15-31	Any Deer	GMU 505	10	79
1246	Stormking E	Oct. 15-31	Any Deer	GMU 510	10	48
1247	South Rainier E	Oct. 15-31	Any Deer	GMU 513	10	32
1248	Packwood E	Oct. 15-31	Any Deer	GMU 516	10	58
1249	Winston E	Oct. 15-31	Any Deer	GMU 520	10	113
1250	Yale E	Oct. 15-31	Any Deer	GMU 554	10	22
1251	Toutle E	Oct. 15-31	Any Deer	GMU 556	60	148
1252	Marble E	Oct. 15-31	Any Deer	GMU 558	10	63
1253	Lewis River E	Oct. 15-31	Any Deer	GMU 560	10	47
1254	Washougal D	Oct. 15-31	Any Deer	GMU 568	10	47
1255	Siouxon E	Oct. 15-31	Any Deer	GMU 572	10	67
1256	Wind River F	Oct. 15-31	Any Deer	GMU 574	15	65
1257	West Klickitat E	Oct. 15-31	Any Deer	GMU 578	15	101
1258	Grayback F	Oct. 15-31	Any Deer	GMU 588	20	145
1259	Satsop B	Oct. 15-31	Any Deer	GMU 651	10	90
1260	Skookumchuck D	Oct. 9-31	Any Deer	GMU 667	60	238
1261	North River E	Oct. 15-31	Any Deer	GMU 658	10	49

Youth Special Deer Permits Muzzleloader (Only muzzleloader deer tag holders may apply)

1262	East Okanogan E	Oct. 1-7	Antlerless	GMU 204	5	18
1263	Wannacut E	Oct. 1-7	Antlerless	GMU 209	5	6
1264	Pogue E	Oct. 1-7	Antlerless	GMU 233	5	8
1265	Chiliwist E	Oct. 1-7	Antlerless	GMU 239	5	10
1266	Mission F	Oct. 1-7	Any Deer	GMU 251	20	8
1267	Wahlake B	Oct. 1-7	Any Deer	GMU 278	50	6
1268	Ritzville C	Oct. 1-7	Antlerless	GMU 284	50	6
1269	Whitcomb B	Sept. 11-17	Antlerless	Deer Area 3071	5	14
1270	Paterson B	Sept. 11-17	Antlerless	Deer Area 3072	5	11

Special Deer Permits - Second Deer Tags (Any deer tag holder may apply)

These permits are only valid when a second license and tag is purchased.

1271	Huckleberry B	RESTRICTED TO GENERAL,	Whitetail, Antlerless	GMU 121	300	880
1272	Mount Spokane B	EARLY SEASON BY	Whitetail, Antlerless	GMU 124	400	1,037
1273	Almota B	TAG CHOICE	Antlerless	GMU 142	100	826
1274	Islands		Antlerless	GMU 410	100	182
1275	South Sound ^c		Antlerless	Vashon, Maury, and Anderson Islands	125	89
1276	Benge C	Dec. 16-31	Antlerless	Deer Area 2010	20	new
1277	Lakeview C	Jan 1-31, 2006	Antlerless	Deer Area 2011	20	133
1278	Mica Peak B	RESTRICTED TO GENERAL,	Whitetail, Antlerless	GMU 127	100	337
		EARLY SEASON BY TAG CHOICE				

Advanced Hunter Education (AHE) Master Hunter Second Deer Permit Hunts - (Only AHE master hunters may apply; antlerless only hunts will not affect accumulated points; any weapon may be used; must wear HUNTER ORANGE.)

1279	Lakeview D	Dec 9-31	Antlerless	Deer Area 2011	20	66
------	------------	----------	------------	----------------	----	----

Hunter Education Instructor Incentive Permits

- Special deer permits will be allocated through a random drawing to those hunter education instructors that qualify.
- Permit hunters must use archery equipment during archery seasons, muzzleloader equipment during muzzleloader seasons, and any legal weapon during modern firearm seasons.
- Qualifying hunter education instructors must be certified and have been in active status for a minimum of three consecutive years, inclusive of the year prior to the permit drawing.
- Instructors who are drawn, accept a permit, and are able to participate in the hunt, will not be eligible for those incentive permits for a period of ten years thereafter.
- Permittees may purchase a second license for use with the permit hunt only.

Area	Dates	Restrictions	GMUs	Permits	
Region 1	ALL GENERAL	Any Whitetail Deer	Any 100 series GMU Except GMU 157	2	new
Region 2	SEASONS AND	Any Deer	GMU 215-251	1	new
Region 2	PERMIT SEASONS	Any Deer	GMU 290	1	new
Region 3	ESTABLISHED	Any Deer	GMUs 335-368	1	new
Region 4	FOR GMUs	Any Deer	Any 400 series GMU Except GMU 485	2	new
Region 5	INCLUDED WITH	Legal buck for 500 series	Any 500 series GMU open for general deer	2	new
	THE PERMIT	GMU of choice or Antlerless	hunting season or a special deer permit hunting season		
Region 6		Legal Buck for GMU of choice	GMU 654, 660, 672, 673, 681	1	new

^bMilitary installation; access may be extremely limited. ^cPrivate lands; access is extremely limited. If you cannot secure access to private lands do not apply for this hunt.

Use numbers in this column for the Hunt Choice Number!

Elk General Information



W = Western Washington Area E = Eastern Washington Area



ELK SEASONS
AND PERMITS

Elk Tag Areas and Hunting Methods

E= Eastern Washington Area:

Open Area: All 100, 200, and 300 series GMUs except permit only for all hunters in GMUs 157 and 371. Modern firearm restrictions in GMU 334.

- EA** - Eastern Washington Archery Tag
- EF** - Eastern Washington Modern Firearm Tag
- EM** - Eastern Washington Muzzleloader Tag

W = Western Washington Area:

Open Area: All 400, 500, and 600 series GMUs except closed in GMUs 418, 437 (Except for Elk Area 4941), 490, and modern firearm restrictions in a portion of GMU 660. GMU 554 (Yale) is open only for early archery and muzzleloader seasons. Permit only in GMUs 485, 522, 524, 556, 621, 636, PLWMA 401, and PLWMA 600 (Pysht). Elk Area 6063 in GMU 638 (Quinault) is open to AHE Master Hunters only. See firearm restrictions on page 17. Most GMUs in western Washington are 3 Pt. Min.

- WA** - Western Washington Archery Tag
- WF** - Western Washington Modern Firearm Tag
- WM** - Western Washington Muzzleloader Tag

Welcome

to **GoHunt**, the Washington Department of Fish and Wildlife's (WDFW) most comprehensive mapping information site.

<http://wdfw.wa.gov/mapping/gohunt/>

Here, hunters will find multi-layered maps displaying game management unit (GMU) boundaries, deer and elk management areas, pheasant-release sites, and Private Land Wildlife Management Area (PLWMA) boundaries, as well as roads, topographical features and county lines. In addition, harvest statistics and hunting regulations are available by specific locale and species.

GoHunt offers a wealth of information for other outdoor recreation enthusiasts, as well. This site includes maps of major public lands, including WDFW wildlife areas and water-access sites, topographic maps and aerial photos. The site's interactive query feature allows users to retrieve stream names and information on wildlife area amenities.





Elk General Information

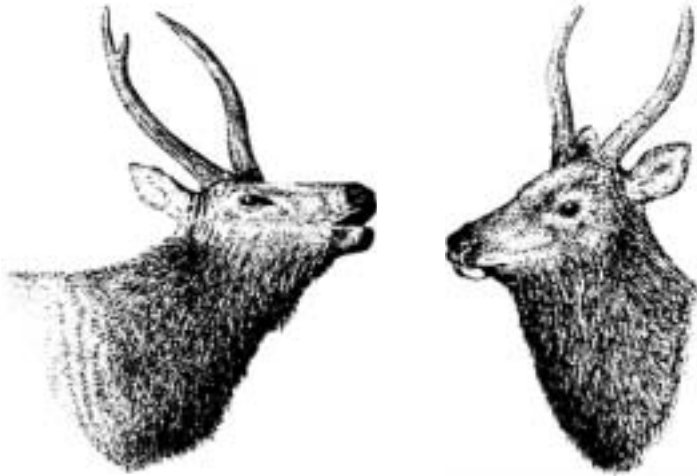

Spike Bull Restrictions: Elk taken in these units must have at least one antler that is a spike that does not branch above the ears. An animal with a spike on one side (1x2) is legal in spike only units. An animal with branched antlers on both sides (2x2) is illegal. Spike bull only GMUs: 145-154, 162-186, 249-251, 328, 329, and 335-368.

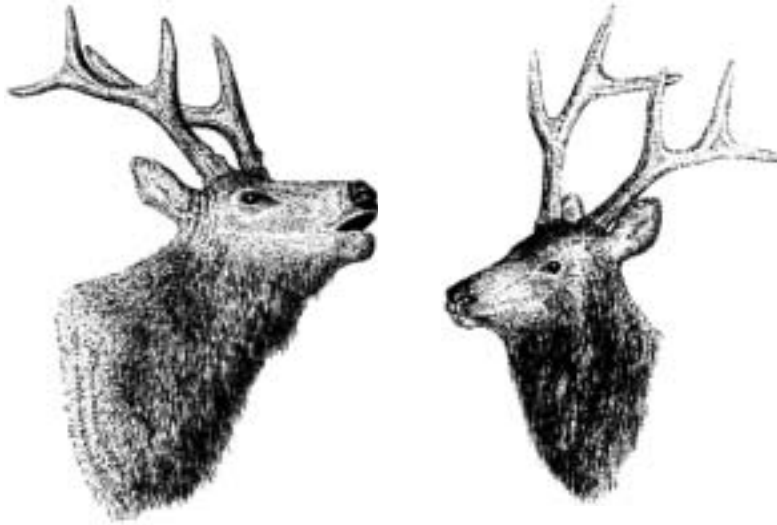

3 Point Minimum Elk: Legal bull elk taken must have at least 3 antler points on one side only. Antler points may include eye guards, but at least 2 antler points must be on the upper half of the main beam. All antler points must be at least one (1) inch long, measured from the antler tip to nearest edge of the beam. A 1x3 and a 2x3 are legal elk in a 3 Pt. Min. unit. Antler restrictions apply to all hunters during any open season. 3 Pt. GMUs: All of Western Washington, except for GMUs 454, 564, 568, 574, 578, 588, and Elk Area 4941.

Any Elk: Any elk may be taken. (Has been referred to as "Either Sex" in the past.)

Antler Points: Antler points must be at least one-inch in length measured from tip of point to nearest edge of beam. See 3 Point Minimum elk definition below.

Visible Antler: A horn-like growth projecting above the hairline.

Any Bull Elk Seasons: Open only to the taking of elk with visible antlers (bull calves are illegal).

Spike Bull Restrictions: Elk taken in these units must have at least one antler that is a spike that does not branch above the ears.

3 Point Minimum Elk: A 3 Pt. Min. elk means that a legal elk in these GMUs must have at least 3 antler points on one side only, including 2 antler points on the upper half of the main beam.

Spring Closures: Some WDFW lands adjacent to winter feeding sites are closed March 1-May 1 and others to May 15 to all public entry. During this period wildlife are recovering from winter stress and cannot tolerate disturbance in critical green up areas. Areas will be defined by posted notices and maps at all major entry points.

Bag Limit: One elk per hunter during the 2005 hunting season. (Only one elk tag may be purchased per hunter per year.)

Description: *To hunt elk in Washington, you need to —*

1. Purchase a big game hunting license with an elk tag option.
2. Choose the elk tag that designates the area you will hunt in and the hunting method you will use.
 - a. **Elk Tag Area:** You must choose either eastern or western Washington to hunt and buy the tag for that area. Elk areas are shown on the map on the previous page.
 - b. **Hunting Method:** You must select one hunting method modern firearm, archery, or muzzleloader.

GMUs Closed to Elk Hunting: 418 (Nooksack), 490 (Cedar River), and 437 (Sauk) except for Elk Area 4941.

General Elk Seasons: After you have chosen the area you will hunt and the hunting method you will use, go to the corresponding page (modern firearm, archery, muzzleloader) for general season dates.

Special Permit Hunts: Tag holders may apply for hunts that are open to hunters by special permit only. See pgs. 40-43 for a list of permit hunts and the specific tag needed in order to apply for each hunt.

Modern Firearm General Elk Seasons



License Required: A valid big game hunting license with an elk tag option.

Tag Required: Valid modern firearm elk tag on his/her person for the appropriate area.

Elk Tag Area: You must choose either eastern or western Washington to hunt elk. Elk tag areas are shown on the map on page 35.

Hunting Method: May use rifle, archery, or muzzleloader, but only during modern firearm seasons. Hunting equipment must meet regulations on page 15.

Firearm Restrictions: The GMU you hunt in may be affected by a firearm restriction that will not allow you to use a rifle. The following GMUs have Commission-designated firearm restrictions for high power rifles affecting all or portions of a unit: GMUs 334, 410, 504, 554, 564, 624, 627, 633, 652, 658, 660, 666, and 684, Elk area 6066.

Hunter Orange: 400 square inches of Hunter Orange is required for anyone hunting deer or elk in an area currently open to modern firearm deer or elk hunting. See page 13.

Permit Only Units: The following Game Management Units are closed during general seasons: GMUs 157 (Mill Creek Watershed); 371 (Alkali); 485 (Green-river);

Hunt Area	Elk Tag	2005 Dates	Game Management Units (GMUs)/Areas	Legal Elk
Eastern Washington	EF	Oct. 29-Nov. 6	111, 113, 117	Any bull
		Oct. 29-Nov. 6	145-154, 162-186, 249, 251, 328, 329, 335-368	Spike bull
		Sept 17-30	Elk Area 3722*	Antlerless
		Oct. 29-Nov. 6	372	Any elk
		Oct. 29-Nov. 6	101, 105, 108, 121-142, 382	Any elk
Western Washington	WF	Nov. 5-13	407, 448, 460, 466, 503-520, 530 ^a , 550, 558, 560, 572, 601-618, 624, except for Elk Area 6071, 627-633, 638-663 except for PLWMA's 401 and 600, 667-684, except AHE Master Hunters only in Elk Area 6063	3 pt. min.
		Nov. 5-13	501	3 pt. min. or Antlerless
		Nov. 5-13	564, 568, 574-588, 666	Any elk
		Nov. 5-13	454	Any bull
			485, 522, 524, 556, 621, 636, Elk area 6071, and PLWMA's 401 and 600	Permit only

*Majority of area is private land. Access is limited. See page 17.

^aSee Cathlamet Big Game Closure on Page 18

522 (Loo-wit); 524 (Margaret); 556 and 654 (Rainier Timber Co.) and (Toutle); 621 (Olympic); 636 (Skokomish); and PLWMA 401 in GMUs 653 (Merrill and Ring).

ELK SEASONS AND PERMITS

HELP WDFW MANAGE YOUR WILDLIFE RESOURCES

Attention Yakima And Colockum Cow Elk Hunters

WDFW is attempting to assess nutrition and physical condition of cow elk from the Yakima and Colockum herds. Because the amount of fat surrounding the heart and kidneys of hunter-harvested elk can provide important information for this assessment, hunters are being asked to collect and submit samples from cow elk in these 2 herds. Hunters are also asked to collect a tooth for ageing and to note whether the cow's udder is dry or fluid-filled. This information is needed to interpret organ fat levels.

DIRECTIONS: Hunters are asked to collect the heart AND the fatty membrane (pericardium) that covers the heart, as well as BOTH kidneys (5-9" oblong organs typically found in the back of the body cavity near the liver). Please collect these organs with all attached fat. Also remove the 2 middle incisor teeth (lower jaw in front of tongue) for ageing and note whether the elk's udder is "wet" or "dry". Hunters wishing to keep their elk hearts may do so; only a visual examination by trained personnel is necessary.

Hunters with samples should contact the Yakima Regional Office (509-575-2740), the Wenatchee District Office (509-665-3391), or any Hunter Information / Biological Data Collection Station in the Yakima and Colockum herd areas. WDFW Wildlife Agents and other field staff will be in the field during hunting seasons and can also help direct hunters wishing to submit samples. Yakima elk hunters may also drop off samples at the Oak Creek Wildlife Area Visitor Center and other signed drop-off points in the field.

Return Radio-Collars

To better understand the big game species the Department manages in Washington, researchers often put radio-transmitter collars on animals. These collars should be marked with the Name, Address, and Phone Number of the state, federal, tribal, or university contact person conducting the research. Recovering radio-collars from hunter-harvested animals can provide valuable information to biologists conducting this work. The Department asks that you please return any radio-collars from animals that you have harvested. Contact the researcher or government agency marked on the radio-collar, or notify your local WDFW Enforcement Officer or Biologist that you have harvested a radio-marked animal and they will make arrangements to return the equipment to the appropriate individuals. Your cooperation will help us manage for healthy, viable big game populations.



Archery General Elk Seasons

License Required:

A valid big game hunting license with an elk tag option.

Tag Required:

Valid archery elk tag on his/her person for the area hunted in both early and late seasons.

Elk Tag Area:

You must choose one of two areas to hunt elk. Elk tag areas are shown on the map on page 35.

Hunting Method:

Archery only. Archery tag holders can only hunt during archery elk seasons and must hunt with archery equipment. Hunting equipment must meet archery regulations on page 15.

Special Permit Hunts:

Archery elk tag holders may apply for hunts in the Special Permit tables that list their corresponding tag. See permit table for tag eligibility.

Hunter Orange:

Is required in overlaps with modern firearm deer or elk seasons. See page 13.

Early Season Overlaps:

Early archery elk season overlaps the damage control Elk Area 3911 (Fairview) hunt in portions of GMUs 328 (Naneum), 329 (Quilomene), and 334 (Ellensburg).

Late Season Overlaps:

Late archery elk season overlaps late muzzleloader elk in GMUs 454 (Issaquah); 505 (Mossyrock); 564 (Battleground); 666 (Deschutes); and 667 (Skookumchuck).

Elk hunting in GMU 699 requires a refuge permit; contact Willapa National Wildlife Refuge at (360)484-3482.

Note:

Grouse, bear, cougar, goat, and sheep seasons may be open concurrent with archery seasons.

Hunt Area	Elk Tag	2005 Dates	Game Management Units (GMUs)/Areas	Legal Elk
Early Archery Elk Seasons				
Eastern Washington	EA	Sept. 8-21	101-142, 243, 247, 249, 250, 334	Any elk
		Sept. 8-21	145, 149, 162, 163-172, 178-186, 328, 329, 335	Spike bull
		Sept. 8-21	154, Elk Area 1010, Elk Area 1012, Elk Area 1013, 175, 330, 336, 340, 352, 356, 364	Spike bull or Antlerless
Western Washington	WA	Sept. 8-21	454, 564, 568, 574, 578, 588, 652, 666	Any elk
		Sept. 8-21	407, 448, 501-505, 550, 554, 558, 560, 572, 624 except for Elk Area 6071, Elk Area 6061, 654, 660, 663, 667-673, 684, 699	3 pt. min. or Antlerless
		Sept. 8-21	460, 466, 506, 510, 513, 516, 520 530 ^a , 601, 602, 603, 607, 612-618, 627, 633, 638-651, 653, 658, 681. AHE hunters only in Elk Area 6063. Permit Only in PLWMA 600 in GMU 603	3 pt. min.
Late Archery Elk Seasons				
Eastern Washington	EA	Nov. 20-Dec. 8	101, 105, 117-127	Any elk
		Nov. 20-Dec. 8	178, 186	Antlerless only
		Nov. 20-Dec. 8	328, 335	Spike bull
		Nov. 20-Dec. 8	336, 346, 352, 364, 368	Spike bull or Antlerless
Western Washington	WA	Nov. 23-Dec. 15	407, 503, 505, 667, 672, 681, Elk Area 6066 in GMU 660, 699. Elk Area 6064, except AHE Master Hunters only in Elk Area 6063 in GMU 638	3 pt. min. or antlerless
		Nov. 23-Dec. 15	454, 564, 588, 666	Any elk
		Nov. 23-Dec. 15	603, 612, 615, 638 and 648, except closed in PLWMA 600 in GMU 603.	3 pt. min.
		Nov. 23-Dec. 7	506, 520, 530 ^a	3 pt. min or Antlerless
		Dec. 8-15	506, 520, 530 ^a	3 pt. min.

^aSee Cathlamet Big Game Closure on Page 18

Weyerhaeuser St. Helens Tree Farm Access Hotline 1-866-636-6531



For information about outdoor skills training workshops for women, visit our website at:
www.washingtonoutdoorwomen.org
or call (425) 455-1986

Muzzleloader General Elk Seasons



Hunt Area	Elk Tag	2005 Dates	Game Management Units (GMUs)/Areas	Legal Elk
Early Muzzleloader Elk Seasons				
Eastern Washington	EM	Oct. 1-7	111, 113, 247	Any bull
		Oct. 1-7	101-108, 121-142	Any elk
		Oct. 1-7	172, 245, 250, Elk Area 2051, 335-342, 352-360, 368	Spike bull
Western Washington	WM	Oct. 1-7	454, 564, 568, 574, 578, 666, 684	Any elk
		Oct. 1-7	460, 504, 513, 530 ^a , 554, 602, 603, 607, 654 except for PLWMA 401, 660, 672	3 pt. min.
		Oct. 1-7	501, 652, 663, 667	3 pt. min. or Antlerless
Late Muzzleloader Elk Seasons				
Eastern Washington	EM	Nov. 20-Dec. 8	130-142*	Any elk
Western Washington	WM	Nov. 23-Dec. 8	501, 503, 505, 652	3 pt. min. or Antlerless
		Nov. 23-Dec. 15	454, 564, 568, 666, 684	Any elk
		Nov. 23-30	574, 578	Any elk
		Nov. 23-Dec. 15	504, 550, 601, 667	3 pt. min.

*Majority of area is private land. Access is limited. See page 17.

^aSee Cathlamet Big Game Closure on Page 18

License Required: A valid big game hunting license with an elk tag option.

Tag Required: Valid muzzleloader elk tag on his/her person for the hunt area in both early and late seasons.

Elk Tag Area: You must choose one of two areas to hunt elk. Elk tag areas are shown on the map on page 35.

Hunting Method: Muzzleloader only. Muzzleloader tag holders can hunt only during the muzzleloader seasons and must hunt with muzzleloader equipment. Muzzleloader equipment must meet muzzleloader regulations on page 15.

Special Permit Hunts: Muzzleloader elk tag holders may apply for hunts in the Special Permit tables where their corresponding tag is listed. See permit table for tag eligibility. *Permit only in PLWMA 401 and 600.

Late Season Overlap: Late muzzleloader elk seasons overlap late archery deer seasons in GMUs 454 (Issaquah); 503 (Randle); 505 (Mossyrock); 564 (Battleground); 666 (Deschutes); and 667 (Skookumchuck).

Hunter Orange: Is required in overlaps with modern firearm deer or elk seasons. See page 13.

ELK SEASONS AND PERMITS

Elk Hunts Open to Specified Tag Holders

Hunt Area	Elk Tag	2005 Dates	Game Management Units (GMUs)/Areas	Legal Elk
Eastern Washington	EA, EM EF	Dec. 9-31	127-142, AHE Master Hunters Only	Any elk
		Oct. 29-Nov. 15	203-248, 250, 254-290, 373, 381 except closed within 1/2 mile of the Columbia River in Douglas and Grant counties	Any elk
		Aug. 1, 2005-Feb. 28, 2006	371, Elk Areas 3911, 3912 AHE Master Hunters Only	Antlerless only
Western Washington	WM	Nov. 1, 2005-Jan. 31, 2006	Elk Area 4941 (muzzleloader only)	Any elk
	WA	Oct. 1-31	Elk Area 4941 (archery only)	Any elk

License Required: A valid big game hunting license with an elk tag option.

Hunting Method: All hunters with elk tags identified for each hunt. Hunters must use method listed on their tag, except in Firearm Restriction Areas, where some types of firearms are banned from use.

In Firearm Restriction Areas, modern firearm hunters may hunt with a muzzleloader equipped with a scope.



Special Elk Permits

HUNTS OPEN TO ELK PERMIT HOLDERS ONLY

APPLICATION DEADLINE: JUNE 19, 2005 – SEE PAGE 22 FOR APPLICATION INFORMATION AND PROCEDURES.

You may submit only one Special Elk Permit Application. The application may contain 1-4 hunt choices.

Use the 4-digit Hunt Choice Number on your application. Hunters may hunt only with hunting method in compliance with tag.

(NOTE: Hunt Choice Numbers change every year.)

Hunt Choice No.	Hunt Name	Permit Season	Special Restrictions	Elk Tag	Boundary Description	2005 Permits	Last Season's Apps.
Modern Firearm Bull Permit Hunts (Only modern firearm elk tag holders may apply.)							
2001	Blue Creek A	Oct. 24-Nov. 6	Any Bull	EF	GMU 154	2	1,210
2002	Watershed	Oct. 24-Nov. 6	3 Pt. Min. or Antlerless	EA, EF, EM	GMU 157	40	1,254
2003	Dayton A	Oct. 24-Nov. 6	Any Bull	EF	GMU 162	7	944
2004	Tucannon A	Oct. 24-Nov. 6	Any Bull	EF	Elk Area 1014	2	new
2005	Wenaha A	Oct. 24-Nov. 6	Any Bull	EF	GMU 169	5	944
2006	Mountain View A	Oct. 24-Nov. 6	Any Bull	EF	GMU 172	3	604
2007	Couse A	Oct. 24-Nov. 6	Any Bull	EF	GMU 181	1	new
2008	Mission A	Oct. 24-Nov. 6	Any Bull	EF	GMU 251	7	656
2009	Nanum A	Oct. 24-Nov. 6	Any Bull	EF	GMU 328	19	2,174
2010	Quilomene A	Oct. 24-Nov. 6	Any Bull	EF	GMU 329	17	2,017
2011	Teanaway A	Oct. 24-Nov. 6	Any Bull	EF	GMU 335	10	1,230
2012	Peaches Ridge A	Oct. 24-Nov. 6	Any Bull	EF	GMUs 336, 346	142	3,849
2013	Little Naches A	Oct. 1-10	Any Bull	EF	GMU 346	20	2,968
2014	Observatory A	Oct. 24-Nov. 6	Any Bull	EF	GMUs 340, 342	77	3,774
2015	Goose Prairie A	Oct. 24-Nov. 6	Any Bull	EF	GMUs 352, 356	92	2,371
2016	Bethel A	Oct. 24-Nov. 6	Any Bull	EF	GMU 360	50	2,562
2017	Rimrock A	Oct. 24-Nov. 6	Any Bull	EF	GMU 364	109	2,250
2018	Cowiche A	Oct. 24-Nov. 6	Any Bull	EF	GMU 368	24	1,509
2019	Klickitat Meadows A	TBA ^e	Any Bull	EF	Elk Area 3068	1	new
2020	Green River	Oct. 29-Nov. 4	Any Bull	WF	GMU 485	1	544
2021	Margaret A	Nov. 5-13	3 Pt. Min.	WF	GMU 524	22	4,038
2022	Toutle A	Nov. 5-13	3 Pt. Min.	WF	GMU 556	87	3,629
2023	Matheny	Oct. 1-10	3 Pt. Min.	WA, WF, WM	GMU 618	3	446
2024	Olympic A	Nov. 1-9	3 Pt. Min.	WF	GMU 621 <i>except</i> Elk Area 6071	21	456
2025	Skokomish A	Nov. 1-9	3 Pt. Min.	WF	GMU 636	12	373
Modern Firearm Elk Permit Hunts (Modern firearm elk tag holders may apply)							
2026	Aladdin A	Oct. 29-Nov. 6	Any Elk	EF	GMU 111	10	293
2027	Selkirk A	Oct. 29-Nov. 6	Any Elk	EF	GMU 113	10	488
2028	49 Degrees North	Oct. 29-Nov. 6	Any Elk	EF	GMU 117	15	576
2029	Blue Creek B	Oct. 29-Nov. 6	Antlerless	EF	GMUs 149, 154	100	761
2030	Dayton B	Oct. 29-Nov. 6	Antlerless	EF	GMU 163, Elk Area 1011	200	818
2031	Dayton C	Oct. 29-Nov. 6	Antlerless	EF	GMU 149, Elk Area 1012	100	448
2032	Peola	Oct. 29-Nov. 6	Antlerless	EF	GMU 178	50	new
2033	Couse B	Aug. 27-Sept. 7	Antlerless	EF	GMU 181	25	252
2034	Couse C	Oct. 1-10	Antlerless	EF	GMU 181	25	245
2035	Mountain View B	Oct. 29-Nov. 6	Antlerless	EF	Elk Area 1013	60	389
2036	Lick Creek A	Oct. 29-Nov. 6	Antlerless	EF	GMU 175	25	769
2037	Malaga A	Aug. 13-Sept. 25	Antlerless	EF	Elk Area 2032	100	418
2038	Malaga B	Sept. 5-30	Any Elk	EF	Elk Area 2032	10	524
2039	Malaga C	Nov. 7-Feb. 28, 2006	Antlerless	EF	Elk Area 2032	150	878
2040	Malaga D	Nov. 7-Dec. 18	Any Elk	EF	Elk Area 2032	10	772
2041	Malaga E	Dec. 19-Feb. 28, 2006	Any Elk	EF	Elk Area 2032	15	940
2042	Peshastin A	Aug. 15-31	Antlerless	EF	Elk Area 2033	20	73
2043	Peshastin B	Sept. 15-Oct. 1	Antlerless	EF	Elk Area 2033	20	142
2044	Peshastin C	Sept 22-30	Any Elk	EF	Elk Area 2033	5	234
2045	Peshastin D	Nov. 30-Feb. 28, 2006	Antlerless	EF	Elk Area 2033	30	300
2046	Peshastin E	Dec. 15-Feb. 28, 2006	Any Elk	EF	Elk Area 2033	10	536
2047	West Bar A	Oct. 29-Nov. 2	Antlerless	EF	GMU 330	5	160
2048	West Bar B	Nov. 3-6	Antlerless	EF	GMU 330	5	164
2049	Colockum A	Oct. 8-14	Antlerless	EF	Elk Area 3028	35	1,073
2050	Taneum A	Nov. 2-6	Antlerless	EF	GMU 336	160	1,623
2051	Manastash A	Nov. 2-6	Antlerless	EF	GMU 340	340	3,216
2052	Umtanum A	Nov. 2-6	Antlerless	EF	GMU 342	340	2,610
2053	Cleman	Dec. 1-15	Antlerless	EF	Elk Area 3944	60	759
2054	Little Naches B	Nov. 2-6	Antlerless	EF	GMU 346	220	2,027
2055	Nile A	Nov. 2-6	Antlerless	EF	GMU 352	50	1,480
2056	Bumping B	Nov. 2-6	Antlerless	EF	GMU 356	100	1,546
2057	Bethel B	Nov. 2-6	Antlerless	EF	GMU 360	100	2,104

^a See Cathlamet Big Game Closure on Page 18. ^b Military installation; access may be extremely limited. ^c Private lands; access is extremely limited. If you cannot secure access to private lands do not apply for this hunt. ^d Access may be restricted on Weyerhaeuser's Mt. Saint Helens Tree Farm (see page 17). ^e TBA Hunters will be notified of dates and final permit types on their permits. ^f Muzzleloaders only. ^g Scopes are allowed in JBH hunt. All hunters must attend pre-hunt meeting, must check in daily, foot access only, adhere to restrictions on NWR, and submit requested elk parts for disease testing. ^h This is a damage hunt administered by a WDFW designated Hunt Master. Successful applicants will be contacted on an as-needed basis to help with specific sites of elk damage on designated landowner's property. Not all successful applicants will be contacted in any given year depending on elk damage activity for that year.

Use numbers in this column for the Hunt Choice Number!

Special Elk Permits (continued)



Hunt Choice No.	Hunt Name	Permit Season	Special Restrictions	Elk Tag	Boundary Description	2005 Permits	Last Season's Apps.
2058	Rimrock B	Nov. 2-6	Antlerless	EF	GMU 364	180	1,819
2059	Cowiche B	Nov. 2-6	Antlerless	EF	GMU 368	180	1,506
2060	Klickitat Meadows B	TBA ^e	Spike Bull or Antlerless	EF	Elk Area 3068	9	new
2061	Alkali A ^b	Oct. 24-Nov. 6	Any Elk	EF	GMU 371	25	529
2062	Willapa Hills A	Nov. 5-13	Antlerless	WF	GMU 506	35	1,257
2063	Raymond A	Nov. 5-10	3 pt. min. or Antlerless	WF	Elk Area 6010	20	364
2064	Raymond B	Dec. 16-31	Antlerless	WF	Elk Area 6010	30	538
2065	Raymond C	Jan. 1-31, 2006	Antlerless	WF	Elk Area 6010	15	542
2066	Raymond D	Feb. 1-28, 2006	Antlerless	WF	Elk Area 6010	15	433
2067	Winston A	Nov. 5-13	Antlerless	WF	GMU 520	12	924
2068	Margaret B	Nov. 5-13	Antlerless	WF	GMU 524	25	1,238
2069	Ryderwood A ^a	Nov. 5-13	Antlerless	WF	GMU 530	32	1,028
2070	Coweeman A	Nov. 5-13	Antlerless	WF	GMU 550	15	1,129
2071	Toutle B	Nov. 5-13	Antlerless	WF	GMU 556	35	2,036
2072	Marble A	Nov. 5-13	Antlerless	WF	GMU 558	50	1,286
2073	Carlton	Oct. 1-10	3 Pt. Min.	WF	Elk Area 5057	5	412
2074	West Goat Rocks	Oct. 1-10	3 Pt. Min.	WF	Elk Area 5058	5	780
2075	Mt. Adams	Oct. 1-10	3 Pt. Min.	WF	Elk Area 5059	5	995
2076	Lewis River A	Nov. 5-13	Antlerless	WF	GMU 560	60	1,666
2077	Siouxon A	Nov. 5-13	Antlerless	WF	GMU 572	40	1,048
2078	Chehalis Valley A	Sept. 15-30	Antlerless	WF	Elk Area 6066	10	86
2079	Chehalis Valley B	Oct. 1-31	Antlerless	WF	Elk Area 6066	10	92
2080	Chehalis Valley C	Nov. 5-10	Antlerless	WF	Elk Area 6066	30	84
2081	Chehalis Valley D	Nov. 15-30	Antlerless	WF	Elk Area 6066	15	107
2082	Chehalis Valley E	Feb. 1-28, 2006	Antlerless	WF	Elk Area 6066	15	169
2083	North Minot A	Oct. 20-31	Antlerless	WF	Elk Area 6067	60	389
2084	Deschutes	Jan. 15-23, 2006	Antlerless	WF	GMU 666	10	123
2085	Williams Creek	Nov. 5-9	Antlerless	WF	GMU 673	40	1,041
2086	North Shore A	Nov. 5-9	Antlerless	WF	Elk Area 6068	5	73

ELK SEASONS AND PERMITS

Muzzleloader Bull Permit Hunts (Only muzzleloader elk tag holders may apply)

Early October hunts may be subject to fire closures and access restrictions.

2087	Blue Creek C	Oct. 1-10	Any Bull	EM	GMU 154	1	180
2088	Dayton D	Oct. 1-10	Any Bull	EM	GMU 162	1	171
2089	Tucannon B	Oct. 1-10	Any Bull	EM	Elk Area 1014	1	new
2090	Wenaha B	Oct. 1-10	Any Bull	EM	GMU 169	1	95
2091	Mountain View C	Oct. 1-10	Any Bull	EM	GMU 172	1	92
2092	Couse D	Oct. 1-10	Any Bull	EM	GMU 181	1	new
2093	Mission B	Oct. 1-10	Any Bull	EM	GMU 251	3	new
2094	Naneum B	Oct. 1-10	Any Bull	EM	GMU 328	4	315
2095	Quilomene B	Oct. 1-10	Any Bull	EM	GMU 329	4	285
2096	Teanaway C	Oct. 1-10	Any Bull	EM	GMU 335	2	202
2097	Peaches Ridge B	Oct. 1-10	Any Bull	EM	GMUs 336, 346	22	856
2098	Observatory B	Oct. 1-10	Any Bull	EM	GMUs 340, 342	25	845
2099	Goose Prairie B	Oct. 1-10	Any Bull	EM	GMUs 352, 356	15	571
2100	Bethel C	Oct. 1-10	Any Bull	EM	GMU 360	9	399
2101	Rimrock C	Oct. 1-10	Any Bull	EM	GMU 364	17	448
2102	Cowiche C	Oct. 1-10	Any Bull	EM	GMU 368	9	515
2103	Klickitat Meadows C	TBA ^e	Any Bull	EM	Elk Area 3068	1	new
2104	Margaret C	Oct. 1-7	3 Pt. Min.	WM	GMU 524	5	1,041
2105	Toutle C	Oct. 1-7	3 Pt. Min.	WM	GMU 556	17	1,037
2106	Olympic B	Oct. 4-10	3 Pt. Min.	WM	GMU 621 except Elk Area 6071	3	172
2107	Skokomish B	Oct. 4-10	3 Pt. Min.	WM	GMU 636	3	89

Muzzleloader Elk Permit Hunts (Only muzzleloader elk tag holders may apply)

2108	Aladdin B	Oct. 1-7	Any Elk	EM	GMU 111	10	85
2109	Selkirk B	Oct. 1-7	Any Elk	EM	GMU 113	20	119
2110	49 Degrees North	Oct. 1-7	Antlerless	EM	GMU 117	10	new
2111	Blue Creek C	Dec. 9-Jan 31, 2006	Antlerless	EM	GMUs 149, 154	60	382
2112	Columbia A	Dec. 1-31	Antlerless	EM	Elk Area 1011, GMU 163	100	211
2113	Columbia B	Jan. 1-31, 2006	Antlerless	EM	Elk Area 1011, GMU 163	100	228
2114	Columbia C	Dec. 20-Jan. 31, 2006	Antlerless	EM	Elk Area 1012, GMU 149	60	215
2115	Mountain View D	Oct. 1-10	Antlerless	EM	Elk Area 1013	25	59
2116	Lick Creek B	Oct. 1-10	Antlerless	EM	GMU 175	25	96
2117	West Bar C	Oct. 1-10	Antlerless	EM	GMU 330	5	31
2118	Taneum B	Oct. 1-7	Antlerless	EM	GMU 336	25	193
2119	Manatash B	Oct. 1-7	Antlerless	EM	GMU 340	25	380
2120	Umtanum B	Oct. 1-7	Antlerless	EM	GMU 342	250	891
2121	Nile B	Oct. 1-7	Antlerless	EM	GMU 352	40	331

^a See Cathlamet Big Game Closure on Page 18. ^b Military installation; access may be extremely limited. ^c Private lands; access is extremely limited. If you cannot secure access to private lands do not apply for this hunt. ^d Access may be restricted on Weyerhaeuser's Mt. Saint Helens Tree Farm (see page 17). ^e TBA Hunters will be notified of dates and final permit types on their permits. ^f Muzzleloaders only. Scopes are allowed in JBH hunt. All hunters must attend pre-hunt meeting, must check in daily, foot access only, adhere to restrictions on NWR, and submit requested elk parts for disease testing. ^{HM} This is a damage hunt administered by a WDFW designated Hunt Master. Successful applicants will be contacted on an as-needed basis to help with specific sites of elk damage on designated landowner's property. Not all successful applicants will be contacted in any given year depending on elk damage activity for that year.

Use numbers in this column for the Hunt Choice Number!



Special Elk Permits (continued)

Hunt Choice No.	Hunt Name	Permit Season	Special Restrictions	Elk Tag	Boundary Description	2005 Permits	Last Season's Apps.
Muzzleloader Elk Permit Hunts Continued (Only muzzleloader elk tag holders may apply)							
2122	Bumping B	Oct. 1-7	Antlerless	EM	GMU 356	90	424
2123	Bethel D	Oct. 1-7	Antlerless	EM	GMU 360	40	361
2124	Cowiche D	Oct. 1-7	Antlerless	EM	GMU 368	225	700
2125	Klickitat Meadows D	TBA ^e	Spike Bull or Antlerless	EM	Elk Area 3068	4	new
2126	Alkali B ^b	Oct. 1-10	Any Elk	EM	GMU 371	15	79
2127	Stella A	Nov. 24-Dec. 15	Antlerless	WM	GMU 504	75	268
2128	Stella B	Jan. 1-16, 2006	Antlerless	WM	GMU 504	50	263
2129	Toledo A	Jan. 1-16, 2006	Antlerless	WM	Elk Area 5029	30	275
2130	Malaga F	Oct. 1-21	Antlerless	EM	Elk Area 2032	100	164
2131	Malaga G	Oct. 1-21	Any Elk	EM	Elk Area 2032	15	197
2132	Mossyrock A	Jan. 1-16, 2006	Antlerless	WM	Elk Area 5052	20	273
2133	Randle A	Jan. 1-16, 2006	Antlerless	WM	Elk Area 5053	15	241
2134	Boistfort	Jan. 1-16, 2006	Antlerless	WM	Elk Area 5054	40	255
2135	Willapa Hills B	Nov. 23- Dec. 15	Antlerless	WM	GMU 506	15	265
2136	Green Mt. A	Jan. 1-16, 2006	Antlerless	WM	Elk Area 5051	30	222
2137	Winston B	Nov. 23- Dec. 15	Antlerless	WM	GMU 520	3	164
2138	Margaret D	Nov. 23- Dec. 15	Antlerless	WM	GMU 524	10	291
2139	Ryderwood B ^a	Oct. 1-7	Antlerless	WM	GMU 530	8	198
2140	Coweeman B	Nov. 23- Dec. 15	Antlerless	WM	GMU 550	5	442
2141	Toutle D	Nov. 23- Dec. 15	Antlerless	WM	GMU 556	10	516
2142	Marble B	Oct. 1-7	Antlerless	WM	GMU 558	10	139
2143	Lewis River B	Oct. 1-7	Antlerless	WM	GMU 560	15	185
2144	Siouxon B	Oct. 1-7	Antlerless	WM	GMU 572	10	134
2145	Yale	Nov. 23-Dec. 15	3 Pt. Min or Antlerless	WM	GMU 554	75	589
2146	Twin Satsop A	Jan. 5-15, 2006	Antlerless	WM	Elk Area 6061	10	new
2147	Twin Satsop B	Oct. 6-10	Antlerless	WM	Elk Area 6061	10	67
2148	North River	Nov. 26-Dec. 15	Antlerless	WM	GMU 658	20	243
2149	North Minot B	Oct. 1-7	Antlerless	WM	Elk Area 6067	60	135
2150	Raymond E	Oct. 1-31	Antlerless	WM	Elk Area 6010	30	125
2151	Chehalis Valley	Jan. 1-31, 2006	Antlerless	WM	Elk Area 6066	15	126
2152	Capitol Peak A	Nov. 19-Dec. 15	Antlerless	WM	GMU 663	10	83
2153	Capitol Peak B	Dec. 16-31	Antlerless	WM	GMU 663	10	90
2154	Tri Valley	Jan. 1-31, 2006	Antlerless	WM	Elk Area 6012	10	new
Archery Permit Hunts (Only archery elk tag holders may apply) September hunts may be subject to fire closures and access restrictions							
2155	Blue Creek D	Sept. 8-21	Any Bull	EA	GMU 154	1	327
2156	Dayton E	Sept. 8-21	Any Bull	EA	GMU 162	6	399
2157	Tucannon C	Sept. 8-21	Any Bull	EA	Elk Area 1014	2	new
2158	Wenaha C	Sept. 8-21	Any Bull	EA	GMU 169	2	256
2159	Mountain View E	Sept. 8-21	Any Bull	EA	GMU 172	3	162
2160	Couse E	Sept. 8-21	Any Bull	EA	GMU 181	1	new
2161	Naneum C	Sept. 8-21	Any Bull	EA	GMU 328	25	744
2162	Quilomene C	Sept. 8-21	Any Bull	EA	GMU 329	29	281
2163	Teanaway E	Sept. 8-21	Any Bull	EA	GMU 335	13	574
2164	Peaches Ridge C	Sept. 8-21	Any Bull	EA	GMUs 336, 346	144	1,447
2165	Observatory C	Sept. 8-21	Any Elk	EA	GMUs 340, 342	93	934
2166	Goose Prairie C	Sept. 8-21	Any Bull	EA	GMUs 352, 356	170	1,273
2167	Bethel E	Sept. 8-21	Any Bull	EA	GMU 360	45	668
2168	Rimrock D	Sept. 8-21	Any Bull	EA	GMU 364	112	819
2169	Cowiche E	Sept. 8-21	Any Bull	EA	GMU 368	24	484
2170	Klickitat Meadows E	TBA ^e	Any Bull	EA	Elk Area 3068	1	new
2171	Klickitat Meadows F	TBA ^e	Spike Bull or Antlerless	EA	Elk Area 3068	9	new
2172	Peshastin G	Sept. 1-14	Any Elk	EA	Elk Area 2033	30	154
2173	Margaret E ^d	Sept. 8-21	3 Pt. Min.	WA	GMU 524	10	1,416
2174	Toutle E ^d	Sept. 8-21	3 Pt. Min.	WA	GMU 556	55	1,070
2175	Olympic C	Sept. 8-21	3 Pt. Min.	WA	GMU 621 ^{except} Elk Area 6071	6	243
2176	Mashel A	Jan. 1-15, 2006	Antlerless	WA	Elk Area 6054	25	215
2177	Skokomish C	Sept. 8-21	3 Pt. Min.	WA	GMU 636	10	180

Advanced Hunter Education (AHE) Master Hunter Special Elk Permit Hunts (Only AHE Master Hunters may apply) Antlerless only hunts will not affect accumulated points. In any elk tag hunts, any weapon may be used except for the JBH hunts. Note: Fire closures may limit access during September seasons.

2178	Toledo B	Jan. 17-31, 2006	Antlerless	Any Elk tag	Elk Area 5029	20	55
2179	Peshastin F	Aug. 18-25, 2005	Any Elk	Any Elk tag	Elk Area 2033	5	35
2180	Mossyrock B	Jan. 17-31, 2006	Antlerless	Any Elk tag	Elk Area 5052	20	54
2181	Randle B	Jan. 17-31, 2006	Antlerless	Any Elk tag	Elk Area 5053	15	59
2182	Quinault Ridge	Oct. 1-10	3 Pt. Min. or Antlerless	Any Elk Tag	GMU 638	5	185

^a See Cathlamet Big Game Closure on Page 18. ^b Military installation; access may be extremely limited. ^c Private lands; access is extremely limited. If you cannot secure access to private lands do not apply for this hunt. ^d Access may be restricted on Weyerhaeuser's Mt. Saint Helens Tree Farm (see page 17). ^e TBA Hunters will be notified of dates and final permit types on their permits. ^f Muzzleloaders only. Scopes are allowed in JBH hunt. All hunters must attend pre-hunt meeting, must check in daily, foot access only, adhere to restrictions on NWR, and submit requested elk parts for disease testing. ^{HM} This is a damage hunt administered by a WDFW designated Hunt Master. Successful applicants will be contacted on an as-needed basis to help with specific sites of elk damage on designated landowner's property. Not all successful applicants will be contacted in any given year depending on elk damage activity for that year.

Use numbers in this column for the Hunt Choice Number!

Special Elk Permits (continued)



Hunt Choice No.	Hunt Name	Permit Season	Special Restrictions	Elk Tag	Boundary Description	2005 Permits	Last Season's Apps.
2183	Green Mtn. B	Jan. 17-31, 2006	Antlerless	Any Elk Tag	Elk Area 5051	20	71
2184	Merwin A	Nov. 24-Dec. 15	Antlerless	Any Elk Tag	Elk Area 5060	10	19
2185	Merwin B	Jan. 17-31, 2006	Antlerless	Any Elk Tag	Elk Area 5060	10	32
2186	JBH Af	Nov. 28-Dec. 2	Antlerless	Any Elk Tag	Elk Area 5090	5	new
2187	JBH Bf	Dec. 12-16	Antlerless	Any Elk Tag	Elk Area 5090	5	new

Advanced Hunter Education (AHE) Master Hunter Special Elk Permit Hunts (Only AHE Master Hunters may apply) Antlerless only hunts will not affect accumulated points. Successful applicants may purchase a second tag, as needed. In any elk tag hunts, any weapon may be used except for the JBH hunts. Fire closures may limit access during September seasons.

2188	Rattlesnake Hills	Aug. 1-Feb. 28, 2006	Antlerless	Any Elk Tag	Designated areas in GMU 372	20 ^{HM}	
2189	Corral Canyon A	Aug. 1-Sept. 14	Spike Bull or Antlerless	Any Elk Tag	Elk Area 3721	10	new
2190	Corral Canyon B	Sept. 15-Oct. 15	Spike Bull or Antlerless	Any Elk Tag	Elk Area 3721	10	new
2191	Corral Canyon C	Nov. 15-Mar. 31, 2006	Spike Bull or Antlerless	Any Elk Tag	Elk Area 3721	30	new
2192	Corral Canyon D	June 1-July 31	Any Bull except Spike Bull only July 1-31	Any Elk Tag	Elk Area 3721	30 ^{HM}	new
2193	Blackrock A	Aug. 1-Mar. 31, 2006	Any Elk	Any Elk Tag	Elk Area 3722	18 ^{HM}	new
2194	Grays River A	Sept. 15-30	Antlerless	Any Elk Tag	Elk Area 5056	6	28
2195	Grays River B	Jan. 1-15, 2006	Antlerless	Any Elk Tag	Elk Area 5056	6	24
2196	Grays River C	Jan. 16-31, 2006	Antlerless	Any Elk Tag	Elk Area 5056	6	29
2197	Grays River D	Feb. 1-14, 2006	Antlerless	Any Elk Tag	Elk Area 5056	6	35
2198	Grays River E	Feb. 15-28, 2006	Antlerless	Any Elk Tag	Elk Area 5056	6	32
2199	JBH Cf	Dec. 17-Feb. 28, 2006	Antlerless	Any Elk Tag	Elk Area 5090	15 ^{HM}	new
2200	North River B ^C	Dec. 16-Feb. 28, 2006	Antlerless	Any Elk Tag	Designated Areas in GMU 658	10 ^{HM}	33
2201	Chehalis G ^C	Aug. 1-Feb. 28, 2006	Antlerless	Any Elk Tag	Designated Areas in Elk Area 6066	10 ^{HM}	41
2202	Hannaford C ^C	Aug. 1-Feb. 28, 2006	Antlerless	Any Elk Tag	Designated Areas in Elk Area 6069	5 ^{HM}	49
2203	Dungeness A ^C	Sept. 8-29	Antlerless	WF	Elk Area 6071	3	1
2204	Dungeness B ^C	Oct. 9-31	Spike Bull or Antlerless	WF	Elk Area 6071	3	3
2205	Dungeness C ^C	Nov. 12-Dec. 12	Antlerless	WF	Elk Area 6071	4	4
2206	Dungeness D ^C	Dec. 18-Jan. 9, 2006	Antlerless	WF	Elk Area 6071	3	3
2207	Dungeness E ^C	Jan. 22-Feb. 28, 2006	Antlerless	WF	Designated Areas in Elk Area 6071	8 ^{HM}	8

ELK SEASONS AND PERMITS

Youth (must be eligible to purchase a youth special permit.)

2208	Blackrock B	Aug. 1-Mar. 31, 2006	Any Elk	Any Elk Tag	Elk Area 3722	10	new
------	-------------	----------------------	---------	-------------	---------------	----	-----

Persons with Disabilities - Special Elk Permit Hunts (Only Persons with Disabled Hunter Permit may apply - see pg. 16)

2209	Observatory D	Oct. 25-Nov. 7	Any Elk	EF, EM	GMUs 340, 342	7	243
2210	Little Naches C	Oct. 1-10	Any Elk	EF, EM, EA	GMU 346	5	267
2211	Little Naches D	Nov. 3-7	Antlerless	EF, EM, EA	GMU 346	8	134
2212	Blackrock C	Aug. 1-Mar. 31, 2006	Any Elk	Any Elk Tag	Elk Area 3722	2	new
2213	Mudflow A	Nov. 7-13	Antlerless	Any Elk Tag	Elk Area 5099	5	258
2214	Mudflow B	Nov. 21-27	Antlerless	Any Elk Tag	Elk Area 5099	5	241
2215	Centralia Mine A	Oct. 23-24	Antlerless	Any Elk Tag	Elk Area 6011	2	144
2216	Centralia Mine B	Oct. 30-31	Antlerless	Any Elk Tag	Elk Area 6011	2	123
2217	North Shore B ^C	Oct. 1-31	Antlerless	Any Elk Tag	Elk Area 6068	5	47
2218	North Shore C ^C	Dec. 16-31	Antlerless	Any Elk Tag	Elk Area 6068	5	30
2219	North Shore D ^C	Jan. 1-31, 2006	Antlerless	Any Elk Tag	Elk Area 6068	5	53
2220	North Shore E ^C	Feb. 1-28, 2006	Antlerless	Any Elk Tag	Elk Area 6068	5	46
2221	Chehalis Valley F ^C	Dec. 16-31	Antlerless	Any Elk Tag	Elk Area 6066	15	70
2222	Hannaford A	Jan. 1-15, 2006	Antlerless	Any Elk Tag	Elk Area 6069	5	130

Hunters 65 or older only - Special Elk Permit Hunts

2223	Hannaford B	Jan. 16-31, 2006	Antlerless	Any Elk Tag	Elk Area 6069	5	148
------	-------------	------------------	------------	-------------	---------------	---	-----

Hunter Education Instructor Incentive Permits

- Special elk permits will be allocated through a random drawing to those hunter education instructors that qualify.
- Permit hunters must use archery equipment during archery seasons, muzzleloader equipment during muzzleloader seasons, and any legal weapon during modern firearm seasons.
- Qualifying hunter education instructors must be certified and have been in active status for a minimum of three consecutive years, inclusive of the year prior to the permit drawing.
- Instructors who are drawn, accept a permit, and are able to participate in the hunt, will not be eligible for those incentive permits for a period of ten years thereafter.
- Permittees may purchase a second license for use with the permit hunt only.

Area	Dates	Restrictions	GMUs	Permits	
Region 3	ALL GENERAL SEASON AND PERMIT	Any Elk	GMUs 335-368	2	new
Region 5	SEASONS ESTABLISHED FOR GMUS	Any Elk	All 500 series GMUs Except GMU 522	1	new
Region 6	INCLUDED WITH PERMIT	Any Elk	GMUs 654, 660, 672, 673, 681	1	new

^a See Cathlamet Big Game Closure on Page 18. ^b Military installation; access may be extremely limited. ^c Private lands; access is extremely limited. If you cannot secure access to private lands do not apply for this hunt. ^d Access may be restricted on Weyerhaeuser's Mt. Saint Helens Tree Farm (see page 17). ^e TBA Hunters will be notified of dates and final permit types on their permits. ^f Muzzleloaders only. Scopes are allowed in JBH hunt. All hunters must attend pre-hunt meeting, must check in daily, foot access only, adhere to restrictions on NWR, and submit requested elk parts for disease testing. ^{HM} This is a damage hunt administered by a WDFW designated Hunt Master. Successful applicants will be contacted on an as-needed basis to help with specific sites of elk damage on designated landowner's property. Not all successful applicants will be contacted in any given year depending on elk damage activity for that year.

Use numbers in this column for the Hunt Choice Number!



Black Bear and Cougar Season

License Required:

A valid big game hunting license which includes black bear as a species option is required to hunt black bear.

Tag information:

One black bear transport tag/license is included with a big game license that has black bear as a species option. A second black bear transport tag/license must be purchased to take a second bear.

Statewide Annual Bag Limit:

Two (2) black bear during the 2005 hunting season only one of which may be taken in Eastern Washington (hunters may purchase a maximum of two black bear transport tag/licenses.)

For information on bear seasons in PLWMA 401 and 600, hunters should contact Rainier Timberlands Inc. (PLWMA 401) at 1-800-782-1493; Merrill and Ring (PLWMA 600) at 1-800-998-2382.

Hunting Method:

Hunters may use any lawful big game modern firearm, archery, or muzzleloader equipment for hunting black bear. The use of hounds and/or bait to hunt black bear is prohibited.

Hunters are urged not to shoot a sow with cub(s)

Black Bear General Season		
Hunt Name	2005 Season	Hunt Area
General Eastern	Aug. 1-Nov. 15	GMUs 121-142, 203-290, 328-382, 578, 588
Northeastern	Sept. 6-Nov. 15	GMUs 101-117
Blue Mountains	Sept. 6-Nov. 15	GMUs 145-154, 162-186
General Western	Aug. 1-Nov. 15	GMUs 407-466, 485 ^g , 501-520, 524-574, 601-684
West Side PLWMAs	July 15-Nov. 15	PLWMAs 401, 600
Long Island	Sept. 6-Nov. 15	GMU 699 ^h

^gSpecial deer permit required to hunt black bear

^hArchery only

Know Your Bears

Grizzlies are Protected by State and Federal Law

Black Bear

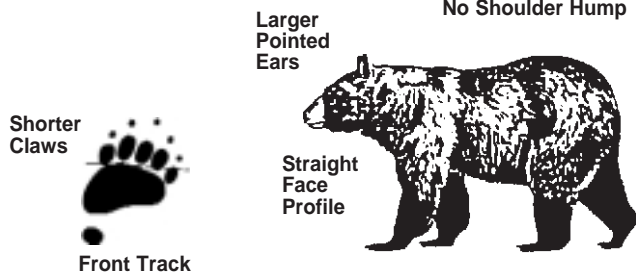

Note: Color and size can't be used for identification.

Grizzly Bear

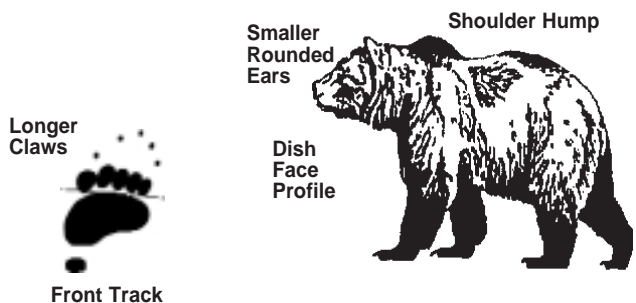

Spring Permit Season

Tentative Dates April 15 to May 31, 2006

The Fish and Wildlife Commission has not yet adopted permit levels for the 2006 spring bear hunt. WDFW will recommend permit levels to the Commission in December 2005. However, hunt choice numbers are not expected to change. Application Submission Period – Jan. 1 to Mar. 13, 2006 (see page 22 for permit application instructions).

Hunt Choice No.	Hunt Name	Area	2006 Permits	2005 Applications
7001	Blue Creek	GMU 154	15	520
7002	Dayton	GMU 162	15	616
7003	Tucannon	GMU 166	10	408
7004	Wenaha	GMU 169	30	500
7005	Mountain View	GMU 172	15	221
7006	Lick Creek	GMU 175	15	218
7007	Grande Ronde	GMU 186	5	108
7008	Capitol Forest	GMU 663 ⁱ	100	712
TBA	Kapowsin	GMUs 653 ^j , 654 ^j	100	911

ⁱHunt area only includes that portion of GMU 663 within Capitol Forest boundary

^jHunt area only includes portions of Kapowsin Tree Farm

Submitting Bear Teeth

Successful black bear hunters must submit the black bear premolar tooth, which is located behind the canine tooth of the upper jaw.

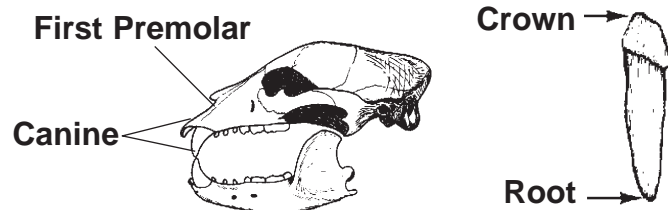

Tooth envelopes are available at all regional offices and at the Olympia office (see page 6).

Black Bear and Cougar Season



Attention Hunters

General cougar season in Chelan, Okanogan, Ferry, Stevens, and Pend Oreille counties has changed

Cougar General Season			
Hunt Name	2005-06 Seasons	Area Description	Special Restrictions
General A	Aug. 1-2005 - Mar. 15, 2006	Statewide except GMUs 101-121, 203, 204, 209-247, 249-251 within Chelan, Okanogan, Ferry, Stevens, or Pend Oreille counties	Any legal weapon
General B	Oct. 16 - Nov. 19, 2005	GMUs 101-121, 203, 204, 209-247, 249-251 within Chelan, Okanogan, Ferry, Stevens, or Pend Oreille counties.	Any legal weapon
General C	Sept. 1 - Nov. 30, 2005	GMUs 101-121, 203, 204, 209-247, 249-251 within Chelan, Okanogan, Ferry, Stevens, or Pend Oreille counties.	Archery deer or elk hunters and muzzleloader deer or elk hunters may hunt for cougar during their respective deer or elk season and must use equipment consistent with their deer or elk tag.

BLACK BEAR AND COUGAR

Cougar

License Required: A valid big game hunting license which includes cougar as a species option is required to hunt cougar.

Bag Limit: Two (2) cougar during the 2005-2006 hunting season. It is illegal to kill or possess spotted cougar kittens or an adult cougar accompanied by spotted kittens.

Tag Information: One cougar transport tag/license is included with a big game license that has cougar as a species option. A second cougar transport tag/license must be purchased to take a second cougar.

Hunting Method: Hunters may use any lawful big game modern firearm, archery, or muzzleloader equipment for hunting cougar, except during General C seasons. Cougar may also be hunted with a 22 caliber or larger centerfire rifle. Rimfire 22

caliber is not lawful. The use of hounds to hunt cougar is prohibited statewide except during public safety cougar removals or commission authorized hunts.

For information on hound hunting seasons or public safety cougar removals, please contact the Olympia office or one of our regional offices, or check the WDFW website.

Hide Sealing Requirements

Successful cougar hunters must:

Notify WDFW within 72 hours of kill (excluding legal state holidays). Present the cougar skull and pelt to WDFW within 5 days of notification of kill for sealing. **Please leave proof of sex attached to pelt.**

Present skull and hide so that teeth and biological samples can be taken. Placing a stick or wedge in the cougar's mouth after harvesting it, aids in the removal of teeth for biological sampling.

No one may possess an open department seal for cougar or bobcat unless the seal has been cut by a licensed taxidermist or fur dealer who has received and invoiced the pelt for processing.

Both must call regional office to make appointment for sealing. Both must submit skulls or hides that are not frozen.

Successful bobcat hunters must:

Present the raw bobcat pelt, within 20 days of the close of the hunting or trapping season in which it was killed, to WDFW for sealing.



Goat, Moose, Bighorn Sheep

Mountain Goat Permit Hunts

Who May Apply: Anyone with the EXCEPTION of those who harvested a mountain goat in Washington State in 1999 or later. Beginning in 1999, an individual may only harvest one mountain goat during their lifetime (waived for raffle and auction hunts).

Bag Limit: One (1) adult goat of either sex with horns four (4) inches or longer.

WDFW urges hunters to refrain from shooting nannies.

Hunt Choice No.	Hunt Name	Permit Hunt Boundary Boundary	2005 Permits	Last Season's Applications
6001	Chelan North	Goat Unit 2-1	1	1020
6002	Methow	Goat Unit 2-2	2	1,547
6003	Naches Pass/Corral Pass	Goat Unit 3-6, 4-38	2	2,754
6004	Bumping River	Goat Unit 3-7	2	2,565
6005	Blazed Ridge	Goat Unit 3-10	2	2,257
6006	Tatoosh	Goat Unit 5-2	1	1,941
6007	Smith Creek	Goat Unit 5-3	1	924
6008	Goat Rocks/Tieton River	Goat Unit 5-4, 3-9	6	4,124

Permit Season: Permit hunters may start hunting Sept. 1 with archery equipment. The permit sea-

son for any legal weapon is Sept. 15-Oct. 31. During this season any legal hunting method is allowed.

Moose Permit Hunts

Who May Apply: Anyone with the EXCEPTION of those who have harvested a moose in Washington State. An individ-

ual may only harvest one moose during their lifetime (waived for antlerless only hunts, and raffle and auction hunts). Applicants for Mt. Spokane Youth hunt must be eligible to purchase a youth moose permit application and must be accompanied by an adult during the hunt.

Applicants for 49 Degrees North B Hunt must have a Disabled Hunter Permit.

Bag Limit: One (1) moose.

Permit Season: The permit season for any legal hunting method is Oct. 1-Nov. 30.

Hunt Choice No.	Hunt Name	Permit Hunt Boundary Description	Special Restrictions	2005 Permits	Last Season's Applications
8001	Kettle Range	GMUs 101, 105	Any Moose	1	1,559
8002	Selkirk Mountains	GMU 113	Any Moose	20	8,811
8003	Mt. Spokane A	GMU 124 east of Hwy 395	Any Moose	10	7,226
8004	Mt. Spokane B	GMU 124 east of Hwy 395	Antlerless Only	12	2,572
8005	Mt. Spokane - Youth Only	GMU 124 east of Hwy 395	Antlerless Only	8	1,041
8006	49 Degrees North A	GMU 117	Any Moose	22	9,765
8007	49 Degrees North B - Person with Disabilities Only	GMU 117	Antlerless Only	3	349
8008	Three Forks	GMU 108, 111	Any Moose	6	3,758
8009	Hangman A	GMUs 127, 130	Any Moose	5	1,568
8010	Hangman B	GMUs 127, 130	Antlerless Only	3	583
8011	Huckleberry Range	GMUs 121,124 west of Hwy 395	Any Moose	6	2,619

Bighorn Sheep Permit Hunts

Who May Apply: Anyone with the EXCEPTION of those who have harvested a bighorn sheep in Washington State. An individual may only harvest one bighorn

sheep during their lifetime (waived for raffle and auction hunts).

Bag Limit: One (1) bighorn ram.

Hunt Choice No.	Hunt Name	Permit Hunt Boundary Description	Dates	2005 Permits	Last Season's Applications
5001	Umtanum/Selah Butte A	Sheep Units 4 & 5	Sept. 15-Oct. 2	4	4,534
5002	Umtanum/Selah Butte B	Sheep Units 4 & 5	Nov. 7-30	3	4,011
5003	Cleman Mountain A	Sheep Unit 7	Sept. 15-Oct. 2	5	3,537
5004	Cleman Mountain B	Sheep Unit 7	Nov. 7-30	4	3,125
5005	Mt. Hull	Sheep Unit 10	Sept. 15-Oct. 10	1	1,013
5006	Lincoln Cliffs	Sheep Unit 12	Sept. 15-Oct. 10	1	1,311
5007	Quilomene A	Sheep Unit 13	Sept. 15-Oct. 2	3	2,814
5008	Quilomene B	Sheep Unit 13	Nov. 7-30	2	2,282
5009	Swakane	Sheep Unit 14	Sept. 15-Oct. 10	1	1,895
5010	Tieton	Sheep Unit 15	Sept. 15-Oct. 10	2	2,002
5011	Vulcan Mountain	Sheep Unit 2	Sept. 15-Oct. 10	1	new
5012	Manson	Sheep Unit 16	Nov. 7-30	2	new

Horn Marking Requirements: A hunter who kills or possesses a bighorn sheep taken in Washington must present the horns for inspection and marking within 10 days to a Department of Fish and Wildlife Regional Office. A Department employee will permanently mark an identification number on one of the horns.

Goat and Bighorn Sheep



2005 Bighorn Sheep and Mountain Goat Units

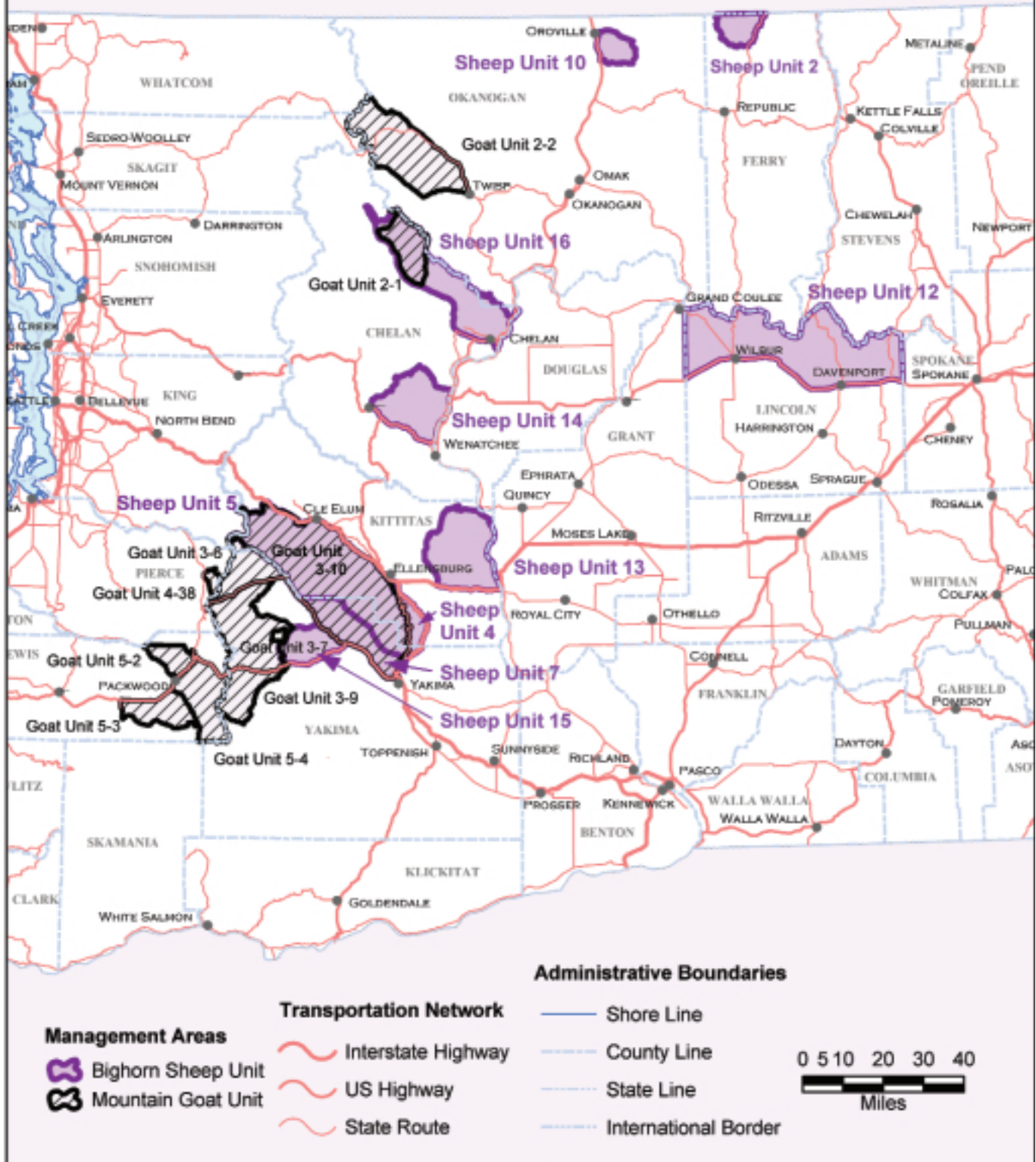

GOAT, MOOSE
BIGHORN SHEEP

Other Seasons

2005-2006 OFFICIAL HUNTING HOURS FOR GAME ANIMALS AND FOREST GROUSE*

September 1, 2005 to January 31, 2006

Dates (Inclusive)	WESTERN WASHINGTON		EASTERN WASHINGTON			
	A.M.	to P.M.	A.M.	to P.M.		
Daylight Savings Time						
Thursday	September 1 - Sunday September 4		6:00	8:15	5:45	8:05
Monday	September 5 - Sunday September 11		6:05	8:05	5:55	7:55
Monday	September 12 - Sunday September 18		6:15	7:50	6:05	7:40
Monday	September 19 - Sunday September 25		6:25	7:40	6:10	7:25
Monday	September 26 - Sunday October 2		6:35	7:25	6:25	7:10
Monday	October 3 - Sunday October 9		6:45	7:10	6:35	6:55
Monday	October 10 - Sunday October 16		6:55	7:05	6:40	6:45
Monday	October 17 - Sunday October 23		7:05	6:40	6:55	6:30
Monday	October 24 - Sat. October 29		7:15	6:30	7:00	6:20
Pacific Standard Time						
Sunday	October 30		6:20	5:25	6:10	5:15
Monday	October 31 - Sunday November 6		6:25	5:20	6:15	5:05
Monday	November 7 - Sunday November 13		6:35	5:10	6:25	4:55
Monday	November 14 - Sunday November 20		6:45	5:00	6:35	4:50
Monday	November 21 - Sunday November 27		6:55	4:55	6:45	4:40
Monday	November 28 - Sunday December 4		7:05	4:50	6:55	4:40
Monday	December 5 - Sunday December 11		7:15	4:50	7:00	4:35
Monday	December 12 - Sunday December 18		7:20	4:50	7:10	4:35
Monday	December 19 - Sunday December 25		7:25	4:50	7:10	4:40
Monday	December 26 - Sunday January 1		7:25	4:55	7:15	4:45
Monday	January 2 - Sunday January 8		7:25	5:00	7:15	4:50
Monday	January 9 - Sunday January 15		7:25	5:10	7:10	5:00
Monday	January 16 - Sunday January 22		7:20	5:20	7:10	5:10
Monday	January 23 - Sunday January 29		7:15	5:30	7:00	5:20
Monday	January 30 - Tues. January 31		7:10	5:35	6:55	5:25

* These are lawful hunting hours (one-half hour before sunrise to one-half hour after sunset) for game animals and forest grouse (ruffed, blue, spruce) during established seasons. **EXCEPTIONS:** (a) Bobcat and raccoon are exempt from hunting hour restrictions during established bobcat and raccoon seasons except when that area is open to modern firearm hunting of deer or elk, hunting hours shall be one-half hour before sunrise to one-half hour after sunset. (b) Hunting hours for falconry seasons (except migratory game bird seasons) are exempt from these hunting hours, except on designated pheasant release sites.



Small Game Seasons

A small game license is required for all small game except forest grouse and coyotes which can be hunted if the hunter has a big game or small game license

	Bag Limit	Season Dates	Notes/Exceptions
Bobcat	none	Statewide: Sept. 6, 2005 - Mar. 15, 2006	Sealing of pelt required. See page 45.
Coyote	none	Statewide, open year round If hounds are used, season is: Sept. 6, 2005 - Mar. 15, 2006 (Except year round with hounds in Adams, Benton, Franklin, & Grant counties)	CLOSED from Sept. 15 - Nov. 30 in the Pasayten Wilderness, GMUs 426,450 and those portions of GMUs 218, 245, and 448 within external boundaries of the Mount Baker-Snoqualmie, Okanogan, and Wenatchee National Forests.
Fox	none	Statewide: Sept. 6, 2005 - Mar. 15, 2006	CLOSED within the exterior boundaries of the Mt. Baker-Snoqualmie, Okanogan, Wenatchee, and Gifford Pinchot National Forests and GMUs 407 and 410.
Raccoon	none	Statewide: Sept. 6, 2005 - Mar. 15, 2006	CLOSED on Long Island within Willapa National Wildlife Refuge.
Cottontail and Snowshoe Hare	5/day see note	Statewide Sept. 1, 2005 - Mar. 15, 2006	Cottontail and snowshoe hare.
			Note: pygmy rabbit and jackrabbit closed statewide.
Forest Grouse	3/day see note	Statewide: Sept. 1 - Dec. 31, 2005	Possession limit: 15 Straight or mixed bag Possession limit: 9 Straight or mixed bag
Lynx	Closed statewide, year round		
Crow	none	Statewide: Oct. 1, 2005 - Jan. 31, 2006	Crows in the act of depredation may be taken at any time.

Attention Migratory Game Bird Hunters:

All adult hunters (age 16 and over) of migratory game birds (duck, goose, coot, snipe, and mourning dove) are required to complete a Harvest Information Program (HIP) survey form at a license dealer and possess a Washington Migratory Bird Stamp as evidence of compliance with this requirement when hunting migratory game birds. Youth hunters (15 and under) are required to complete a HIP survey form available through WDFW offices and possess a free Washington Youth Migratory Bird Authorization as evidence of compliance with this requirement when hunting migratory game birds.

A federal migratory bird stamp is required by hunters 16 years and older to hunt ducks and geese.

Night Hunting and Hound Hunting During Deer and Elk Hunting Seasons

Bobcat, raccoon, and coyote may be hunted at night during established bobcat and raccoon seasons, EXCEPT that:

It is unlawful to hunt any wildlife at night or wild animals with dogs (hounds) during the months of September, October, or November in any area open to a centerfire rifle deer or elk season.

The use of hounds to hunt black bear, cougar or bobcat is prohibited year round **except** during commission authorized hunts. There is no longer a hound license.

Wild Turkey Fall General Hunt

Who may participate: Anyone who has a valid turkey transport tag and did not harvest two (2) turkeys in eastern Washington during the 2005 spring season.

Bag Limit: One (1) turkey of either sex taken during fall general season.

Bag Limit	Season Dates	Hunt Area	Turkey Tag
1 Turkey either sex	Sept. 24-30 and Oct. 8-14, 2005	GMUs 105-124	Any valid turkey tag

Wild Turkey Fall Permit Hunts

Who may apply: Anyone who has a valid small game hunting license and did not harvest two (2) turkeys in eastern Washington during the 2005 spring season. A valid turkey transport tag is required to hunt turkey.

Bag Limit: One (1) turkey of either sex taken during either the general or permit season.

Permit Season: Sept. 24 to Sept. 30, 2005 - shotgun or archery only.

Hunt Choice No.	Hunt Name	Hunt Area	2005 Permits
3001	Sherman	GMU 101	250
3002	Roosevelt	GMU 133	150
3003	Southeast	GMUs 145-186	50
3004	Klickitat	GMUs 382, 568-588	75



Private Lands Wildlife Management Area (PLWMA)

GENERAL SEASONS, ACCESS PERMIT QUOTAS, RAFFLE AND PERMIT SEASONS 2005 – MULE AND WHITETAIL DEER

Buckrun (PLWMA 201)

Buckrun General Seasons – There are no general deer seasons on PLWMA 201.

Buckrun Limited Area - Access Quotas and Raffle Permit Seasons

Only hunters possessing a modern firearm deer tag are eligible for access authorizations on PLWMA 201. An access fee will be charged for these hunts. You may contact the PLWMA manager, Derek Stevens, at (509) 345-2577 for information about the availability of these permits.

Hunt Name	Quota	Access Season	Special Restrictions	Boundary Description
Buckrun	70	Sept. 15-Oct. 14 and Oct. 24-Dec. 31	Any Deer	PLWMA 201 in GMU 272
	40	Sept. 15-Oct. 14 and Oct. 24-Dec. 31	Antlerless Only	PLWMA 201 in GMU 272
Buckrun Raffle	2	Sept. 15-Oct. 14 and Oct. 24-Dec. 31	Raffle - Any Deer	PLWMA 201 in GMU 272

Buckrun Limited Permit Draw Hunts.

Hunters apply to Washington Department of Fish and Wildlife. Only hunters possessing a modern firearm deer tag are eligible for Buckrun Limited draw hunts. Hunters can expect one to three days of hunting during the permit season with written authorization from the PLWMA manager. All hunters must check in and out on hunt day.

Hunts are scheduled by the manager 509-345-2577. All other hunting regulations apply.

Hunt Choice No.	Hunt Name	Permit Number	Permit Season 2005	Special Restrictions	Boundary Description
1280	Buckrun A	20	Sept. 1-Oct. 14	*3 Pt. Maximum or Antlerless deer	PLWMA 201 in GMU 272
1281	Buckrun B	40	Oct. 24-Dec. 31	Antlerless deer	PLWMA 201 in GMU 272
1282	Buckrun C	10	Sept. 1-Oct. 14 and Oct. 24-Dec. 31	Senior hunters (65+) only, Antlerless deer	PLWMA 201 in GMU 272

*3 pt. Maximum - A legal deer must have no more than 3 antler points on either antler (i.e. 1x1, 1x2, 1x3, 2x2, 2x3 are legal). All antler points must be at least one inch long. Antler points exclude eye guards.

Rainier Timber Company (PLWMA 401) - General Deer Seasons

Hunting Method	2005 Dates	Special Restrictions	Boundary Description
Early Archery	Aug. 26-Sept. 11	Any Buck	PLWMA 401 B & C (Central & South) in GMU 654
Early Muzzleloader	Aug. 26-Sept. 11	Any Buck	PLWMA 401 A (North) in GMU 653
Modern Firearm	Oct. 7-Oct. 23	2 Pt. Min	PLWMA 401 (All) in GMU 653, 654
Late Archery	Nov. 18-Dec. 4	2 Pt. Min. or Antlerless	PLWMA 401 A (North) in GMU 653
Late Muzzleloader	Nov. 18-Dec. 4	2 Pt. Min. or Antlerless	PLWMA 401 B & C (Central & South) in GMU 654

PLWMAS (continued)



Rainier Timber Company Kapowsin Tree Farm - Permit Draw Deer Seasons

Hunters apply to Washington Department of Fish and Wildlife in WDFW permit draw process.

Hunt Choice No.	Hunt Name	Permit Number	Permit Season 2005	Special Restrictions	Boundary Description
1283	Kapowsin North	50	Dec. 9-11	Antlerless Only, All hunters	PLWMA 401 A North in GMU 653
1284	Kapowsin Central	10	Dec. 9-11	Antlerless Only, AHE hunters	PLWMA 401B Central in GMU 654
1285	Kapowsin Central	15	Dec. 9-11	Antlerless Only, Disabled hunters	PLWMA 401B Central in GMU 654
1286	Kapowsin Central	25	Dec. 9-11	Antlerless Only, Youth hunters	PLWMA 401B Central in GMU 654
1287	Kapowsin South	50	Dec. 9-11	Antlerless Only, Hunters 65 & older	PLWMA 401C South in GMU 654
1288	Kapowsin South	50	Dec. 9-11	Antlerless Only, All hunters	PLWMA 401C South in GMU 654

Rainier Timber Company Kapowsin Tree Farm - Raffle Quotas and Permit Seasons

Hunter must contact Rainier Timber Company for raffle permit opportunity. Only hunters possessing a valid deer tag (any 2005 deer tag) are eligible for Rainier Timber Company buck permits. Hunters drawing a Rainier Timber Company deer raffle permit may purchase a second deer tag for the hunt. Persons interested in these deer permits should contact Rainier Timber Company, 31716 Camp 1 Road, Orting, WA 98360. For more information, please call 1-800-782-1493.

Hunt Name	Permit Number	Raffle Season	Special Restrictions	Boundary Description
Kapowsin North/Buck	9	Oct. 28-Nov. 13	Buck Only (Raffle)	PLWMA 401A North in GMU 653
Kapowsin Central/Buck	21	Oct. 28-Nov. 13	Buck Only (Raffle)	PLWMA 401B Central in GMU 654
Kapowsin South/Buck	21	Oct. 28-Nov. 13	Buck Only (Raffle)	PLWMA 401C South in GMU 654
Kapowsin Central	50	Dec. 9-Dec. 11	Antlerless Only (Draw)	PLWMA 401B Central in GMU 654

Merrill and Ring (PLWMA 600) Pysht Tree Farm - General Deer Seasons

Hunting Method	2005 Dates	Special Restrictions	Boundary Description
Archery	Nov. 25-Dec. 23	2 Pt. Min.	South Unit (600B) in GMU 603
Modern Firearm	Oct. 15-30 and Nov. 17-20	2 Pt. Min.	South Unit (600B) in GMU 603
Muzzleloader	Oct. 1-10	2 Pt. Min.	South Unit (600B) in GMU 603

Merrill and Ring's Pysht Tree Farm - Raffle Quotas and Seasons

An access fee will be charged by the landowner for hunting on the Pysht Tree Farm. The following hunts are raffle hunts offered by Merrill and Ring. Hunters must possess a valid deer tag when participating in these hunts. Hunters drawing a M&R deer raffle permit may purchase a second deer tag for the hunt. Persons interested in these hunts should contact Merrill and Ring, 11 Pysht River Rd., Clallam Bay, WA 98326. For more information, please call Merrill and Ring at 1-800-998-2382.

Hunt Name	Quota	Raffle Season	Special Restrictions	Boundary Description
Pysht A	15	Nov. 25-Dec. 23	Raffle, Archery, 3 pt. minimum	PLWMA 600A North unit
Pysht B	20	Oct. 1-10	Raffle, Muzzleloader, 3 pt. minimum	PLWMA 600A North unit
Pysht C	30	Nov. 5-22	Raffle, Any weapon, 3 pt. minimum	PLWMA 600A North unit
Pysht D	5	Nov. 5-22	Restricted, 3 pt. minimum	PLWMA 600A North unit



PLWMAS (continued)

2005 - ELK

Rainier Timber Company (PLWMA 401) - Elk Permit Draw Hunt:

Hunters apply to WDFW in WDFW permit draw process. An access fee will be charged for this hunt.

Hunt Choice No.	Hunt Name	Permit Number	Raffle Season	Special Restrictions	Boundary Descriptions
2224	KapowsinBull North	1	Sept. 16-Oct. 2	Any Bull, Any Elk Tag	PLWMA 401A North

Rainier Timber Company (PLWMA 401) Kapowsin Tree Farm - Elk Raffle Quotas and Seasons

Only hunters possessing a valid 2005 elk tag and meeting the special restrictions noted for each hunt are eligible for Rainier Timber Company access permits on PLWMA 401. Hunters must contact Rainier Timber Company for raffle permit opportunity. Hunters drawing a Rainier Timber Company elk raffle permit are eligible to purchase a second elk tag for the hunt. Rainier Timber Company, 31716 Camp 1 Road, Orting, Washington 98360. For more information, please call 1-800-782-1493.

Hunt Name	Quota	Raffle Season	Special Restrictions	Boundary Descriptions
Kapowsin Bull Central	4	Sept. 16-Oct. 2	Raffle Any Bull, Any Tag	PLWMA 401B Central
Kapowsin Bull South	4	Sept. 16-Oct. 2	Raffle Any Bull, Any Tag	PLWMA 401C South

Merrill & Ring PLWMA 600 Pysht Tree Farm - Elk Permit Draw Hunt

Hunters apply to WDFW in WDFW Permit draw process. An access fee will be charged for this hunt.

Hunt Choice No.	Hunt Name	Permit Quota	Permit Season	Special Restrictions	Boundary Descriptions
2225	Pysht	1	Nov. 1-7	Any Bull, Any Weapon	PLWMA 600 in GMU 603

Merrill and Ring PLWMA 600 Pysht Tree Farm – Elk Raffle Quota and Season

Hunter must contact Merrill and Ring for raffle hunt opportunity. Hunters drawing a M&R elk raffle permit may purchase a second elk tag for the hunt. For more information, please call Merrill and Ring at 1-800-998-2382 or write to them at Merrill and Ring Tree Farm, 11 Pysht River Rd., Clallam Bay, WA 98326.

Hunt Name	Quota	Raffle Season	Special Restrictions	Boundary Descriptions
Pysht A raffle	4	Sept. 15-30	Any Bull Elk, Any Weapon	PLWMA 600 in GMU 603
Pysht B raffle	1	Sept. 1-14	Any Bull Elk, Archery	PLWMA 600 in GMU 603
Pysht C raffle	1	Oct. 5-14	Any Bull Elk, Muzzleloader	PLWMA 600 in GMU 603

PLWMAs Descriptions

PLWMA 201 - Buckrun Limited (Grant County): PLWMA 201 SHALL INCLUDE THE FOLLOWING DESCRIBED LANDS WITHIN GAME MANAGEMENT UNIT 272 (BEAZLEY) IN GRANT COUNTY:

T22N R29EWM: Sections 2 (S 1/2 of NW 1/4), 3 (N 1/2), 4 (except SE 1/4 of SE 1/4), 5, 6 (those lands lying north of the Burlington Northern Santa Fe Railroad bed and S 1/2 of the SE 1/4), 8, and 9. **T23N R26EWM:** Section 13 (E 1/2 of SE 1/4). **T23N R27EWM:** Sections 7 (E 1/2 of SE 1/4 and SE 1/4 of NE 1/4), 8 (S 1/2 and S 1/2 of the NW 1/4), 11 (S 1/2), 12 (S 1/2 of SW 1/4 and SW 1/4 of SE 1/4), 13 (except the area between Dry Coulee Road and the Northern Pacific Railroad bed), 14, 17 (except those lands enrolled in the Hunt By Written Permission program), 18, 19, 20 (W 1/2), 21, 22, 23, 24, 25 (N 1/2), 26, and 27. **T23N R28EWM:** Sections 1, 2, 3 (except W 1/2 of W 1/2), 4 (W 1/2 of SE 1/4 south of the Pinto Ridge Road), 8 (SE 1/4 and S 1/2 of SW 1/4), 9 (southeast of the Pinto Ridge Road except the Stratford Game Reserve), 10 (NE 1/4 and the E 1/2 of NW 1/4), 12 (N 1/2), 15 (south of the Stratford Game Reserve), 16 (south of the Stratford Game Reserve), 18 (south of the Northern Pacific Railroad bed), 19, 20, 21, 22, 23, 26, 27, 28, 29 (N 1/2 and N 1/2 of the S 1/2), 30, 32 (SE 1/4, S 1/2 of NE 1/4 east of the Pinto Ridge Road), 33, 34 (N 1/2 and N 1/2 of the S 1/2), and 35 (north of the Stratford Game Reserve). **T23N R29EWM:** Sections 1 (S 1/2 of S 1/2), 5, 6, 7, 8, 9, 12 (except S 1/2 of SW 1/4), 13, 14, 15, 16 (E 1/2), 17, 18, 19 (except the Stratford Game Reserve), 20, 21, 22, 23, 24, 25, 26, 27, 28, 29, 30 (SE 1/4), 31, 32, 33, 34, and 35). **T24N R28EWM:** Section 35. **T24N R29EWM:** Sections 31 and 32 (W 1/2).

A map of PLWMA 201 is available from WDFW's Region 2 office in Ephrata, (509) 754-4624.

PLWMA Descriptions



PLWMA 401 – Rainier Timber Company (Pierce County):

Kapowsin North:

T19N R06E all of section 24; section 12 SWSE; section 13 except private holdings in W1/2; section 14 N of S Prairie Ck except NW and except private holdings in SW; section 25 N of S Prairie Ck; **T19N R07E** all of sections 14, 15, 18, 19, 20, 21, 22, 27, 28, 29; sections 6, 7, 8, 10, 11 S of White River except private holdings; section 9 E1/2 S of White River except private holdings; except private holdings section 16 except NWNW and NWNENW; section 17 S of White River except N1/2NE; section 30 E1/2 N of S Prairie Ck; sections 31, 32 N of S Prairie Ck; section 33 except S1/2SWSE; section 34 W1/2; **T18N R07E** section 3 N of E Fork S Prairie Ck; section 5 E1/2 N of S Prairie Ck.

Kapowsin Central:

T19N R05E section 34 SE S of Patterson Road; **T19N R06E** section 32 S of Carbon River; **T18N R05E** all of sections 11, 12, 13, 14, 22, 23, 24, 25, 26, 27, 34, 35, 36; section 1 E1/2 except SWSE and W1/2SESE; section 2 S1/2 except private holdings in SE; section 3 N of Coplar Ck except NWNW; section 9 SE except SWSE; section 10 except NW and E1/2SW; section 15 except private holdings in SW; section 16 except W1/2NW and except private holdings in E1/2NW; section 21 NE and E1/2SE and NENW; section 28 E1/2 and S1/2SW; section 29 N of Puyallup River except private holdings in E1/2 and NW; section 32 N of Puyallup River or E of 1 Road; section 33 except private holdings in S1/2 of S1/2; **T18N R06E** all of sections 7, 8, 17, 18, 19, 20, 29, 30, 32; sections 4, 5, 9 S of Carbon River; section 6 except private holdings in SWSW; section 16 W1/2; section 21 W1/2; section 28 except E1/2 of E1/2; section 31 except private holdings in NWNW; section 33, 34 S of Highway 165; **T17N R05E** all of sections 1, 2; sections 3, 10, 11, 12 N of Puyallup River; **T17N R06E** all of sections 3, 4, 5, 6, 8, 9, 10, 15, 16, 22, 23, 24, 25, 26, 27, 35, 36; sections 2, 11, 13, 14 S of Highway 165; sections 7, 17, 18, 20, 21, 28, 33, 34 N of Puyallup River; **T17N R07E** sections 32, 33; section 29 except N1/2 of N1/2; **T16N R06E** all of section 1; sections 2, 3, 11, 12 N of Puyallup River; **T16N R07E** all of sections 4, 5, 6, 7, 8, 16; sections 17, 18, 20, 21, 33 N of S Fork Puyallup River; section 28 N of S Fork Puyallup River except E1/2NE.

Kapowsin South:

T17N R04E all of section 36; sections 23, 24 E of Ohop Creek except private holdings; section 25 N1/2 except private holdings; section 26 NE E of Ohop Creek except private holdings; section 35 E of Orville Road and E of Ohop Lake; **T17N R05E** all of sections 9, 14, 15, 16, 17, 22, 23, 24, 25, 26, 27, 28, 29, 31, 32, 33, 34, 35, 36; section 3 SWSW except private holdings; section 4 SW and SWNW except private holdings; section 5 S of Kapowsin Lake except NENE and except private holdings in S1/2 sections 7, 18 S of Kapowsin Lake; section 8 except private holdings in N1/2 section 10 except private holdings in N1/2; section 11 SW S of Flume and S1/2SE S of Flume; section 13 S of Flume except NENE; section 19 except SWSW; sections 20 except private holdings in NE; section 21 except private holdings in NW; section 30 except W1/2NW and NWSW; **T17N R06E** all of sections 19, 30, 32; section 18 SW S of Flume; section 20 S of Flume except private holdings in N1/2; section 29 S of Flume except N1/2SE and SWNE; section 31 except W1/2NE; section 33 S of Flume except private holdings; **T16N R05E** section 2 NW; section 6 N1/2 except private holdings; section 36 E of Busywild Creek; **T16N R06E** all of sections 4, 5, 6, 7, 8, 9, 10, 14, 15, 16, 17, 18, 19, 20, 21, 22, 24, 26, 27, 28, 29, 30, 31, 32, 33, 34, 36; sections 2, 11, 12 S of Puyallup River; section 3 except private holdings in NW; **T16N R07E** all of sections 19, 30, 31; sections 17, 18, 20, 21, 28, 33 S of S Fork Puyallup River; **T15N R06E** all of sections 1, 2, 3, 4, 5, 11, 12, 13, 14, 15, 22; sections 6, 8, 9, 10 N of Busywild Creek; section 23 except SW; section 24 except E1/2SE.

PLWMA 600 - Merrill and Ring (Clallam County):

Beginning at Clallam Bay, east along the Strait of Juan de Fuca to the mouth of Deep Creek, south along Deep Creek to the township line between Townships 30 and 31, west along said township line to Highway 113 (Burnt Mt. Road) and north along Burnt Mt. Road (Highway 112 and 113) to Clallam Bay and point of beginning, except the following described lands: **T31N R10W**: E 1/2 W 1/2, E 1/2 West of Deep Creek Section 19, Except SW 1/4 NW 1/4, SW 1/4, W 1/2 E 1/2 West of Deep Creek Section 30, Except North & West of Deep Creek Section 31: **T31N R11W**; Except the SW 1/4 SE 1/4 Section 7, Except that portion of NW 1/4 SE 1/4 which is County Park Section 10, Except the NE 1/4 NE 1/4 Section 14, Except W 1/2, W 1/2 E 1/2, SE 1/4 NE 1/4, NE 1/4 SE 1/4 Section 16, Except SW 1/4 NE 1/4 Section 17, Except NW 1/4 NW 1/4, SW 1/4, NW 1/4 north of the Pysht River, SE 1/4 NW 1/4, south of the Pysht River, SE 1/4 NE 1/4, NW 1/4 SE 1/4 Section 18, Except W 1/2 SW 1/4 Section 27, Except S 1/2 S 1/2, N 1/2 SW 1/4 Section 28, Except E 1/2 SE 1/4, SW 1/4 SE 1/4, NE 1/4 SW 1/4 Section 29, Except SW 1/4 SE 1/4 Section 30, Except NE 1/4 Section 31, Except All Section 32, Except All Section 33, except SW 1/4 NE 1/4, S 1/2 Section 34, Except All Section 36; **T31N R12W**; Except SE 1/4 SE 1/4, W 1/2 SE 1/4 East of Highway 112 Section 4, Except All East of Highway 112 Section 9, Except E 1/2 NE 1/4, SW 1/4 NE 1/4, E 1/2 SW 1/4, NW 1/4 SE 1/4 Section 13, Except S 1/2 SE 1/4 Section 14, Except E 1/2 NW 1/4 East of Highway 112 Section 23, Except SE 1/4 SW 1/4, SW 1/4 SE 1/4 Section 26, Except N 1/2 N 1/2, NE 1/4 SW 1/4 Section 35, Except All Section 36: **T32N R12W**; Except W 1/2 SE 1/4 Section 21, Except All Section 22, Except NW 1/4 Section 27, Except NE 1/4, N 1/2 SE 1/4, E 1/2 W 1/2 East of Highway 112 Section 28, Except E 1/2 W 1/2 East of Highway 112 Section 33, Except S 1/2 Section 36.

PLWMA 600A North - Merrill and Ring North: That portion of PLWMA 600 north of Highway 112.

PLWMA 600B South - Merrill and Ring South: That portion of PLWMA 600 south of Highway 112.



Maps

STATE LANDS

The Washington Department of Natural Resources (DNR) manages 3 million acres of state trust land. These lands are managed to generate income to build public schools, universities, and provide other public benefits. They also provide habitat for fish and wildlife, and offer many opportunities for recreation, such as camping, hunting and fishing.

Each year, thousands of people recreate on public and private lands; most of them treat the land and its resources with respect. But a few do not, and they cause problems for many people who recreate responsibly. Increasingly, private landowners are closing their lands to protect them from vandalism and theft. DNR wants to continue to keep trust lands open for hunting and fishing, but we need your help.

With the listings of many species as threatened or endangered, DNR needs to work harder to protect habitat. Wildlife need snags, trees and brush; fish need streams with clean water and gravel. Healthy habitats help provide healthy fish and wildlife populations. You can help. When you're hunting or fishing, please remember the following:

- Keep vehicles on roads and out of streams and wetlands.
- Get a permit before cutting large amounts of firewood.
- Snags and downed logs are best used for wildlife habitat, not for firewood.
- Leave your camp area as clean or cleaner than you found it.

For information, contact the nearest DNR region office, or call 1-800-527-3305. Report violators when you see abuse. Help keep public lands open to the public.

Where To Get Maps

Maps provided in this pamphlet are for general reference only. For specific boundaries, refer to the legal descriptions on pages 57-69. Arnolds Maps, LC Sportmaps, Metsker Maps and Northwest Map and Travel all sell maps with Game Management Unit Boundaries:

Arnolds Map Service

119 W 24th Street
Vancouver, WA 98660 (360) 695-7897
Maps with GMU boundaries on them.
USGS
Topographic Maps and other maps

Benchmark Maps

Washington Road & Recreation Atlas
Public lands maps with GMU overlays
Local bookstores (916) 371-3930
<http://www.benchmarkmaps.com/wa.html>

Champion Timberlands Visitor Recreation Map

31716 Camp One Road
Orting, WA 98360 (800) 782-1493

Department of Natural Resources

Major Public Lands maps & aerial photos
www.dnr.wa.gov

L C Sportsmaps

20606 SE 240th Street
Maple Valley, WA 98038 (425) 432-5508
Maps with GMU boundaries on them and USGS topographic maps.

Metsger Maps

9616 40th Ave. S.W.
Lakewood, WA 98499 (253) 588-5222

WA State Department of Printing Fulfillment Center

TOPO and public lands maps
7580 New Market St SW
Tumwater WA 98501 360-570-5024

Washington Atlas and Gazetteer

Local bookstores

U.S. Geological Survey

Box 25046, MS 504
Denver Federal Center
Denver, CO 80225

Bureau of Land Management

Spokane District
1103 North Fancher
Spokane, WA 99202 (509) 536-1200

Northwest Map and Travel

525 West Sprague Ave.
Spokane, WA 99201 (509) 455-6981
nwmaps.com

WDFW Road Management Areas

Maps of most road management areas are available at WDFW Olympia office. Each WDFW regional office has maps of road management areas in that region. Idaho Panhandle, Okanogan and Umatilla National Forests each have maps of road closures in those forests.

U. S. Forest Service Maps:

Many national forest trailheads in Washington now charge an access fee. You may contact the Forest Service for access fees and maps at any of the following forest service offices:

Colville NF

765 S Main, Federal Bldg
Colville, WA 99114 (509) 684-3711

Gifford Pinchot NF

100600 NE 51st Circle
Vancouver, WA 98682 (360) 891-5000

Mt. Baker-Snoqualmie National Forest

21905 64th Ave. W
Mountlake Terrace, WA 98043-2278
(425) 775-9702 (800) 627-0062

Okanogan NF

1240 South Second Avenue
Okanogan, WA 98840 (509) 826-3275

Olympic NF

1835 Black Lake Blvd SW
Olympia, WA 98512 (360) 956-2300

Umatilla NF

2517 SW Hailey Avenue
Pendleton, OR 97801 (541) 278-3716

Wenatchee NF

215 Melody Lane
Wenatchee, WA 98801 (509) 664-9200

Vehicle Use Permits



The Department manages 800,000 acres of prime wildlife habitat and 600+ lake and river access sites across the state for your use and enjoyment. A **Vehicle Use Permit** from the Washington Department of Fish and Wildlife (\$10 or FREE with a hunting or fishing license) is required. Decal sales support upkeep of these areas which are currently operating at 34% of the funding need. More information at www.wa.gov/wdfw/ or call a Fish and Wildlife office.

You can do more than hunt and fish on Department lands. Vehicle Use Permits are required to park and use WDFW lands. The permits generate funding for maintenance of WDFW lands and water access sites used by hunters, anglers, boaters, bird watchers and other recreationists. The permits are issued only once annually to each license holder and are transferable between up to two vehicles. Additional permits may be purchased for \$5 each. Original permits are \$10 each if purchased separately without a fishing or hunting license. The permits must be clearly displayed and visible from outside the vehicle. They can be placed on the dash, hung from the rear view mirror or placed on the front seat. The penalty for parking on WDFW lands without a permit has been revised. The infraction for parking without a permit will be automatically reduced from \$66 to \$30, if the vehicle owner shows proof he or she has purchased a permit within 15 days of the violation.

Game Management Units

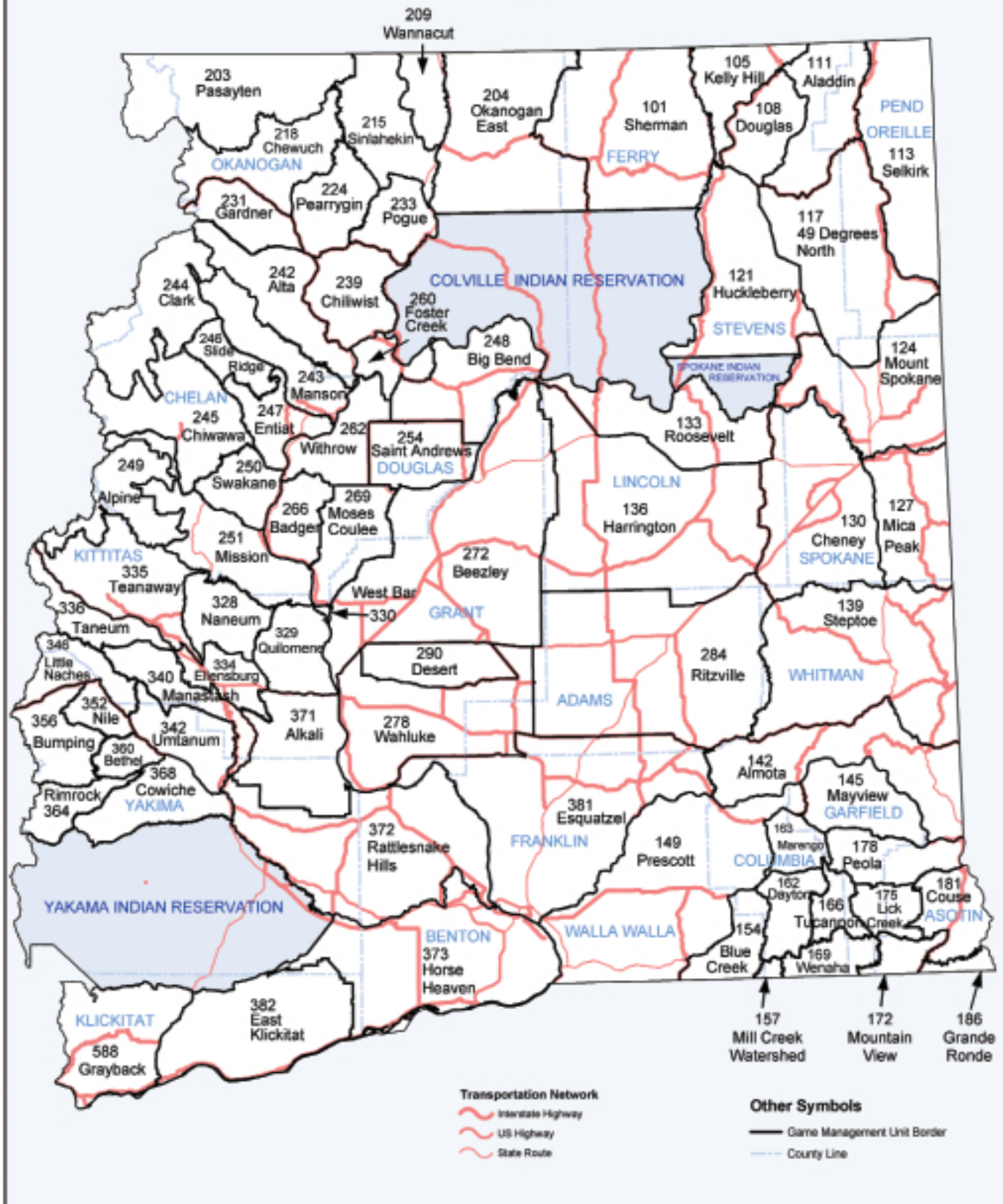

2005 Deer Areas and Private Lands Wildlife Management Areas

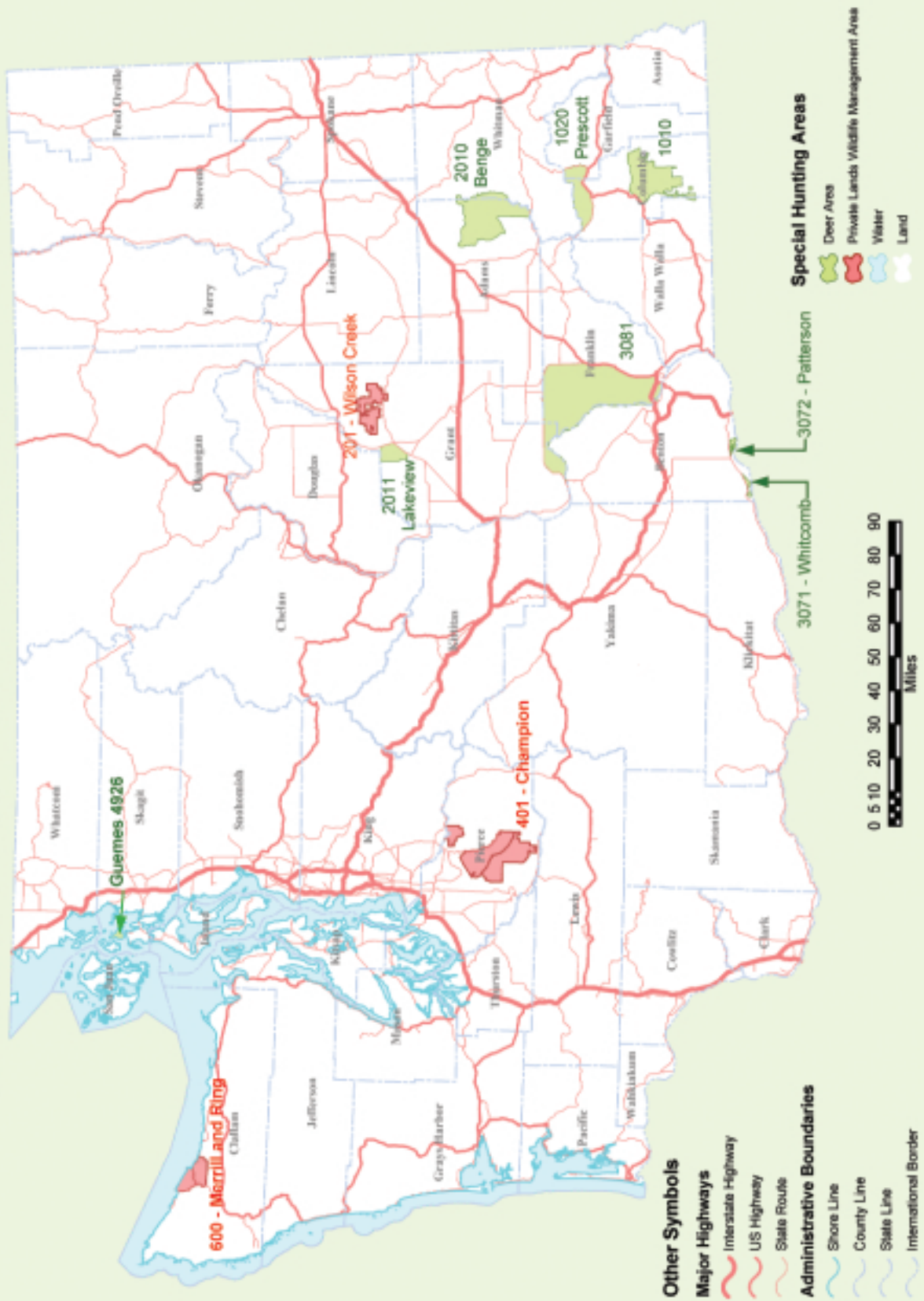

2005 Elk Areas

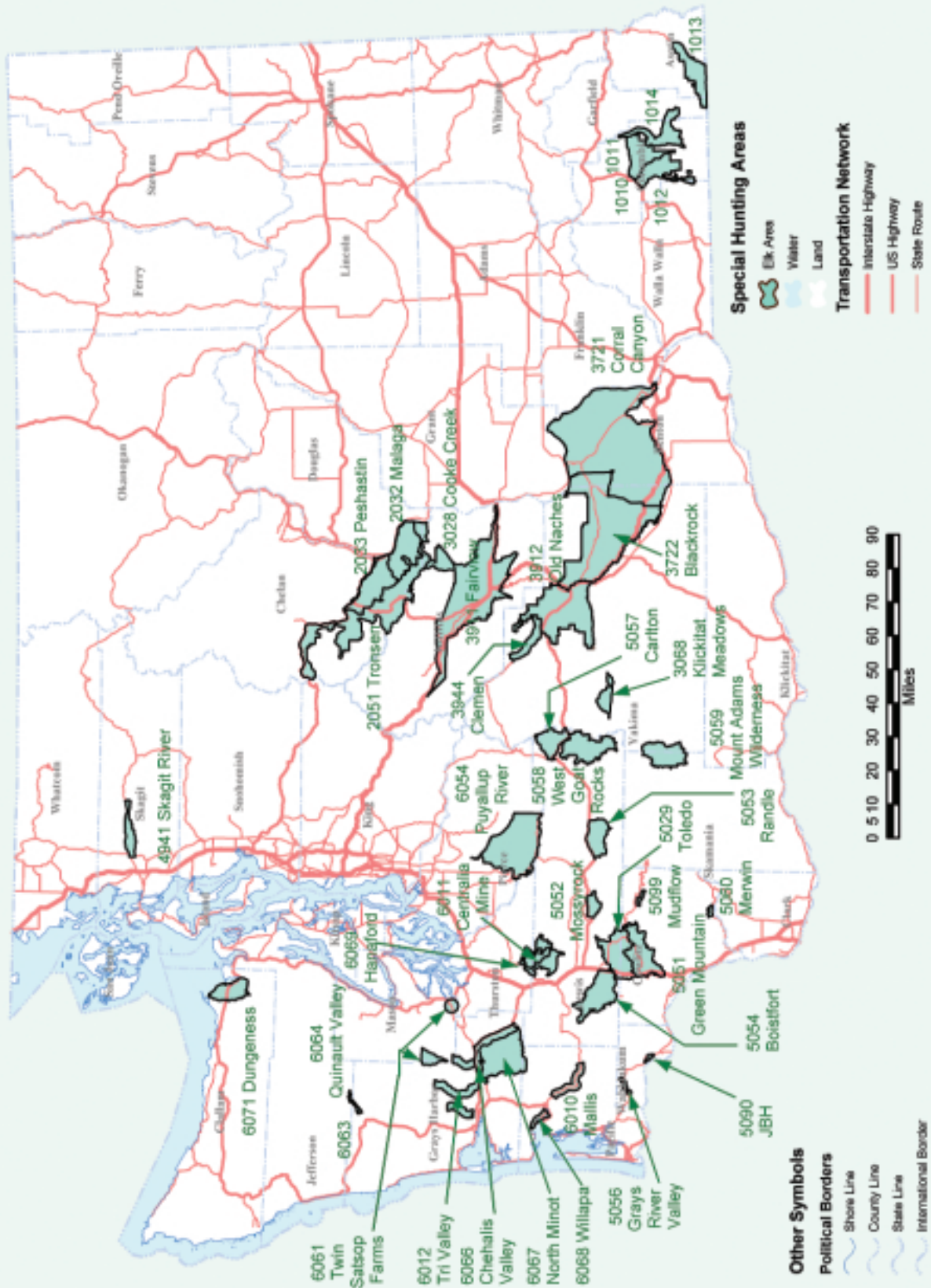

AREA DESCRIPTIONS



Area Descriptions

Area Descriptions

Bighorn Sheep Units.....	page 60
Elk and Deer Areas	page 60-62
Goat Units	page 62
100 series GMUs	page 62-64
200 series GMUs	page 64-66
300 series GMUs	page 66-67
400 series GMUs	page 67-68
500 series GMUs	page 68-71
600 series GMUs	page 71-72

Bighorn Sheep Unit Descriptions

Sheep Unit 2 Vulcan Mountain: Permit Area: Ferry County North of the Kettle River near Curlew.

Sheep Unit 4 Selah Butte: Permit Area: That part of Yakima & Kittitas cos. between Ellensburg & Yakima E of the Yakima Rvr & N of Selah Crk, W of I-82 and S of I-90.

Sheep Unit 5 Umtanum: Permit Area: Those portions of Yakima and Kittitas cos. W of the Yakima Rvr, N of Wenas Crk, and E of USFS Rd 1701 to Manastash Lake and its drainage; S and E along the South Fork Manastash Crk to Manastash Crk and Yakima Rvr.

Sheep Unit 7 Cleman Mountain: Permit Area: That part of Yakima Co. S of Wenas Crk and E of USFS Road 1701, N of Hwy 410 and Hwy 12 and W of Yakima Rvr

Sheep Unit 10 Mt. Hull: Permit Area: That part of Okanogan Co. within the following described bndry: Beginning at Oroville; S along U.S. Hwy 97 to the Swanson's Mill Rd (old Mt. Hull Rd) near Lake Andrews; E to the Dry Gulch Rd; N to Oroville- Toroda Crk Rd (Molson Grade Rd); W to Oroville and point of beginning.

Sheep Unit 12 Lincoln Cliffs: Permit Area: That part of Lincoln Co. N of Hwy 2.

Sheep Unit 13 Quilomene: Permit Area: GMU 329.

Sheep Unit 14 Swakane: Permit Area: GMU 250.

Sheep Unit 15 Tieton: Permit Area: GMU 360.

Sheep Unit 16 Manson: Permit Area: GMU 243.

Elk Area Descriptions

Elk Area No. 1010 (Columbia County): GMU 162 excluding National Forest land and the Rainwater Wildlife Area.

Elk Area No. 1011 (Columbia County): That part of GMU 162 east of the North Touchet Road, excluding National Forest land.

Elk Area No. 1012 (Columbia County): That part of GMU 162 west of the North Touchet Road, excluding National Forest land and the Rainwater Wildlife Area.

Elk Area No. 1013 (Asotin County): GMU 172, excluding National Forest lands.

Elk Area No. 1014 (Columbia-Garfield counties): That part of GMU 166 Tucannon west of the Tucannon River and USFS Trail No. 3110 (Jelly Spr.-Diamond Pk. Trail).

Elk Area No. 2032 Malaga (Kittitas and Chelan counties): Beginning at the mouth of Davies Canyon on the Columbia River; west along Davies Canyon to the cliffs above (N of) the North Fork Tarpiscan Creek; west and N along the cliffs to the Bonneville Power Line; SW along the power line to the North Fork Tarpiscan Road in Section 9, Township 20N, Range 21E; N and west along North Fork Tarpiscan Road to Colocockum Pass Road (Section 9, Township 20N, Range 21E); S and west on Colocockum Pass Road to section line between Sections 8 & 9; N along the section line between Sections 8 and 9 as well as Sections 4 & 5 (T20N, R21E) & Sections 32 & 33 (T21N, R21E) to Moses Carr Road; west and N on Moses Carr Road to Jump Off Road; S and west on Jump Off Road to Shaller Road; N and west on Shaller Road to Upper Basin Loop Road; N and west on Upper Basin Loop Road to

Wheeler Ridge Road; N on Wheeler Ridge Road to the Basin Loop Road (pavement) in Section 10 (T21N, R20E); N on Basin Loop Road to Wenatchee Heights Road; west on Wenatchee Heights Road to Squilchuck Road; S on Squilchuck Road to Beehive Road (USFS Rd 9712); NW on Beehive Road to USFS Rd 7100 near Beehive Reservoir; N and west on USFS Rd 7100 to Peavine Canyon Road (USFS Rd 7101); N and east on Peavine Canyon Road to Number Two Canyon Road; N on Number Two Canyon Road to Crawford Street in Wenatchee; east on Crawford Street to the Columbia River; S and east along the Columbia River to Davies Canyon and point of beginning. (Naneum Green Dot, Washington Gazetteer, Wenatchee National Forest)

Elk Area No. 2033 Peshastin (Chelan County): Beginning at Crawford Street and the Columbia River in Wenatchee; west on Crawford Street and Number Two Canyon Road to USFS 7101 Road (Peavine Canyon); west on USFS 7101 Road to Mission Creek Road; N on Mission Creek Road to USFS 7104 Road (Sand Creek Road); west on USFS 7104 Road (Sand Creek Road) to Camas Creek; west up Camas Creek to where Camas Creek crosses USFS 7200 Road, T22N, R18E, Section 4; N along USFS 7200 Road to U.S. Highway 97; N on U.S. Highway 97 to USFS 7300 Road (Mountain Home Road); N on the USFS 7300 Road to the Wenatchee River at Leavenworth; down the Wenatchee River and Columbia River to the point of beginning.

Elk Area No. 2051 Tronsen (Chelan County): All of GMU 251 except that portion described as follows: Beginning at the junction of Naneum Ridge Road (WDFW Rd 9) and Ingersol Road (WDFW Rd 1); N and east on Ingersol Road to Colocockum Road (WDFW Rd 10); east on Colocockum Road and Colocockum Creek to the intersection of Colocockum Creek and the Columbia River; S on the Columbia River to mouth of Tarpiscan Creek; west up Tarpiscan Creek and Tarpiscan Road (WDFW Rd 14) and North Fork Road (WDFW Rd 10.10) to the intersection of North Fork Road and Colocockum Road; SW on Colocockum Road to Naneum Ridge Road; west on Naneum Ridge Road to Ingersol Road and the point of beginning.

Elk Area No. 3028 Cooke Creek (Kittitas County): Beginning at the junction of the Naneum Ridge and Swift Creek Road in T20N, R20E, Section 16, east on the Naneum Ridge Road to the Colocockum Road; S on the Colocockum and Brewton roads to the power lines in T20N, R21E, Section 29; S and west on the power lines to the Coleman Creek Road; N on the Coleman Creek Road to the Swift Creek Road and point of beginning, excluding Arthur Coffin Game Reserve.

Elk Area No. 3068 Klickitat Meadows (Yakima County): Beginning at Reservation Creek and South Fork Ahtanum Creek; west along Reservation Creek to the high point on the ridge above its headwaters; northwest to Spenser Point (as represented on the Mt. Adams DNR 100K map); northeast from Spenser Point to US Forest Service Trail 1136; north along USFS Trail 1136 to USFS Road 615 to Darland Mt.; southeast along crest of main divide between Diamond Fork and Middle Fork Ahtanum Creek drainage to headwaters of South Fork Ahtanum Creek; east along South Fork Ahtanum Creek to Reservation Creek and point of beginning.

Elk Area No. 3721 Corral Canyon (Benton & Yakima Counties): That part of GMU 372 beginning at the Yakima River Bridge on SR 241 just N of Mabton; N along SR 241 to the Rattlesnake Ridge Road (mile post #19); east on Rattlesnake Ridge road to the Hanford Reach National Monument's (HRNM) SW corner boundary; N along the HRNM western boundary to SR 24; continue N along the HRNM western boundary to the Columbia River; east along Columbia River (Yakima-Grant, Grant-Benton Co. lines) to Vernita Bridge on SR 24; east and S down Benton County side of Columbia River, following ordinary high water mark of shoreline, to mouth of Yakima River; west along Yakima River (upstream) to point of beginning (SR 241 Bridge).

Elk Area No. 3722 Blackrock (Benton & Yakima counties): That part of GMU 372 beginning at southern corner of the Yakima Training Center border on Columbia River, NW of Priest Rapids Dam; southeast on southern shore of Columbia River (Priest Rapids Lake) to Priest Rapids Dam; east along Columbia River (Yakima-Grant, Grant-Benton Co. lines) to Vernita Bridge on SR 24; east and S down Benton County side of Columbia River, following ordinary high water mark of shoreline, to mouth of Yakima River; west along Yakima River (upstream) to southeast corner of the WDFW Rattlesnake Slope Wildlife Area; west along the southern boundary of the Rattlesnake Wildlife Area to the southern boundary of the Arid Lands Ecology Reserve (ALE); west along the ALE southern boundary to SR 241; S on SR 241 to the Yakima River Bridge; west along Yakima River to SR 823 (Harrison Road) S of town of Pomona; east along SR 823 (Harrison Road) to SR 821; southeast on SR 821 to Firing Center Road at I-82; east on Firing Center Road to main gate of Yakima Training Center; S and east along Yakima Training Center boundary to southern corner of Yakima Training Center boundary on Columbia River and point of beginning.

Elk Area No. 3911 Fairview (Kittitas County): Beginning at the intersection of the BPA Power Lines in T20N, R14E, Section 36 and I-90; east along the power lines through Cle Elum to the Teanaway Road; N on the Teanaway Road to Ballard Hill Road; east on Ballard Hill Rd and Swauk Prairie Road to Hwy 970; N on Hwy 970 to Hwy 97; S on Hwy 97 to the power lines in T20N, R17E, Section 34; east on the power lines to Naneum Creek; S on Naneum Creek approximately 1/2 mile to power lines in T19N, R19E, Section 20; east along BPA power lines to Colocockum Pass Road in T19N, R20E, Section 16; S on Colocockum Pass Road to BPA power lines in T18N, R20E, Section 6; east and S along power lines to Parke Creek Road; N on Parke Creek Road to Whiskey Jim Road; east on Whiskey Jim Road to Beacon Ridge Road; S on Beacon Ridge Road to the Vantage Highway; east along the Vantage Highway to I-90; west along I-90 to the Yakima Training Center boundary; S and west along the Yakima Training Center boundary to I-82; N on I-82 to Thrall Road; west on Thrall Road to Wilson Creek; S on Wilson Creek to Yakima River; N on Yakima River to gas pipeline crossing in T17N, R18E, Section 25; S and west on the gas pipeline to Umtanum Creek; west on Umtanum Creek to the Durr Road; N on the Durr Road to Umtanum Road; N on Umtanum Road to South Branch Canal; west on South Branch Canal to Bradshaw Road; west on Bradshaw Road to the elk fence; N and west along the elk fence to power line crossing in T19N, R16E, Section 10; west along the power line (south branch) to the Cabin Creek Road; east and N on Cabin Creek Road to Easton and I-90; east on I-90 to point of beginning.

Elk Area No. 3912 Old Naches (Yakima County): Starting at the elk fence and Roza Canal along the S boundary T14N, R19E, Section 8; following the elk fence to the sheep feeding site in T15N, R16E, Section 30; S on the feeding site Access Road to the Old Naches Highway; west and S on the Old Naches Highway to State Route 12 and the Naches River; down the Naches River to the Tieton River; up the Tieton River approximately 2 miles to the elk fence in T14N, R16E, Section 3; due S from the start of the elk fence to the top of the cliff; SW along the cliff/rimrock to the irrigation canal in T14N, R16E, Section 9; SW along the irrigation canal to the elk fence in T14N, R16E, Section 8; the elk fence to the township line between T12N, R15E and T12N, R16E; S along the township line to the South Fork Ahtanum Creek; South Fork Ahtanum Creek to Ahtanum Creek to Yakima River; up the Yakima River to Roza Canal and point of beginning.

Elk Area No. 3944 Clemen (Yakima County): That portion of GMU 342 beginning at the junction of Highway 410 and USFS Road 1701 (Big Bald Mountain Road); N to USFS Road 1712; east on USFS

Area Descriptions



Road 1712 (Clemen Ridge Road) to the elk fence gate (T15N; R17E; Section 23 NE 1/4) at the top of Austin Spur Road; S and west along the elk fence to Highway 410 to the point of beginning.

Elk Area No. 4041 Grandy Creek (Skagit County): Begin at the intersection of CP 190 Road and CP 132 Road (Section 28, T36N, R5E); east along the CP 132 Road to the CP 130 Road; east and S along CP 130 Road to CP 110 Road, west, S and east along CP 110 Road to Childs Creek; S down Childs Creek to State Route 20; east on State Route 20 to Grandy Creek; S down Grandy Creek to the Skagit River; S on a line to South Skagit Hwy; west on South Skagit Hwy to State Route 9; N on State Route 9 to State Route 20; east on State Route 20 to Helmick Road; N on Helmick Road to CP 190 Road to CP 132 Road and the point of beginning. (WA Atlas & Gazetteer & Mt. Baker-Snoqualmie National Forest Map)

Elk Area No. 4941 Skagit River (Skagit County): Beginning at the intersection of State Route 9 and State Route 20; east on State Route 20 to Grandy Creek; S down Grandy Creek to the Skagit River; S on a line to South Skagit Highway; west on South Skagit Highway to State Route 9; N on State Route 9 to point of beginning.

Elk Area No. 5029 Toledo (Lewis and Cowlitz counties): Beginning at the Cowlitz River and State Highway 505 junction; east along the Cowlitz River to the Weyerhaeuser 1800 Road; S along Weyerhaeuser 1800 Road to Cedar Creek Road; east along Cedar Creek Road to Due Road; S on Due Road to Weyerhaeuser 1823 Road; S along Weyerhaeuser 1823 Road to the Weyerhaeuser 1945 Road; S along the Weyerhaeuser 1945 Road to the Weyerhaeuser 1900 Road; S along the Weyerhaeuser 1900 Road to the North Fork Toutle River; west along the North Fork Toutle River to the Toutle River; west on the Toutle River to the Cowlitz River; North along the Cowlitz River to the junction of State Highway 505 and the point of beginning.

Elk Area No. 5051 Green Mountain (Cowlitz County): Beginning at the junction of the Cowlitz River and the Toutle River; east along the Toutle River to the North Fork Toutle River; east along the North Fork Toutle River to the Weyerhaeuser 1900 Road; S along the Weyerhaeuser 1900 Road to the Weyerhaeuser 1910 Road; S along the Weyerhaeuser 1910 Road to the Weyerhaeuser 2410 Road; S along the Weyerhaeuser 2410 Road to the Weyerhaeuser 4553 Road; S along the Weyerhaeuser 4553 Road to the Weyerhaeuser 4500 Road; S along the Weyerhaeuser 4500 Road to

the Weyerhaeuser 4400 Road; S along the Weyerhaeuser 4400 Road to the Weyerhaeuser 4100 Road; east along the Weyerhaeuser 4100 Road to the Weyerhaeuser 4700 Road; S along the Weyerhaeuser 4700 Road to the Weyerhaeuser 4720 Road; west along the Weyerhaeuser 4720 Road to the Weyerhaeuser 4730 Road; west along the Weyerhaeuser 4730 Road to the Weyerhaeuser 4732 Road; west along the Weyerhaeuser 4732 Road to the Weyerhaeuser 4790 Road; west along the Weyerhaeuser 4790 Road to the Weyerhaeuser 1390 Road; S along the Weyerhaeuser 1390 Road to the Weyerhaeuser 1600 Road; west along the Weyerhaeuser 1600 Road to the Weyerhaeuser Logging Railroad Tracks at Headquarters; west along the Weyerhaeuser Logging Railroad Track to Ostrander Creek; west along Ostrander Creek to the Cowlitz River; N along the Cowlitz River to the Toutle River and point of beginning.

Elk Area No. 5052 Mossyrock (Lewis County): Beginning at the intersection of Winston Creek Road and State Highway 12; east on State Highway 12 to the Cowlitz River; east on the Cowlitz River to Riffe Lake; southeast along the S shore of Riffe Lake to Swofford Pond outlet creek; S on Swofford Pond outlet creek to Green Mountain Road; west on Green Mountain Road to Perkins Road; west on Perkins Road to Longbell Road; S on Longbell Road to Winston Creek Road; N on Winston Creek Road to State Highway 12 and the point of beginning. (All lands owned and managed by the Cowlitz Wildlife Area are excluded from this Elk Area.)

Elk Area No. 5053 Randle (Lewis County): Beginning at the town of Randle and the intersection of U.S. Highway 12 and State Route 131 (Forest Service 23 and 25 roads); S on State Route 131 to Forest Service 25 Road; S on Forest Service 25 Road to the Cispus River; west along the Cispus River to the Champion 300 line bridge; S and west on the Champion 300 line to the Champion Haul Road; N along the Champion Haul Road to Kosmos Road; N on Kosmos Road to U.S. Highway 12; east on U.S. Highway 12 to Randle and point of beginning. (All lands owned and managed by the Cowlitz Wildlife Area are excluded from this Elk Area.)

Elk Area No. 5054 Boistfort (Lewis County): Beginning at the town of Vader; west along State Highway 506 to the Wildwood Road; N along the Wildwood Road to the Abernathy 500 line gate (Section 20, T11N, R3W, Willamette Meridian); NW along the 500, 540, and 560 lines to the Weyerhaeuser 813 line; NW along the 813, 812,

5000J, 5000 and 4000 lines to the Pe Ell/McDonald Road (Section 15, T12N, R4W); west along the Pe Ell/McDonald Road to the Lost Valley Road; NE along the Lost Valley Road to the Boistfort Road; N along the Boistfort Road to the King Road; east along the King Road to the town of Winlock and State Highway 603; S along Highway 505 to Interstate 5; S along Interstate 5 to State Hwy 506; west along State Hwy 506 to the town of Vader and the point of beginning.

Elk Area No. 5056 Grays River Valley (Wahkiakum County): On or within 1/4 mile of agricultural land in the Grays River Valley within the following sections: T10N, R7W, Sections 8, 9, 17, 18 and T10N, R8W, Sections 13, 23, 24, 26.

Elk Area No. 5057 Carlton (Lewis County): That part of 513 (South Rainier) lying east of Highway 123 and N of Highway 12.

Elk Area No. 5058 West Goat Rocks (Lewis County): Goat Rocks Wilderness west of the Pacific Crest Trail.

Elk Area No. 5059 Mt. Adams Wilderness (Skamania and Yakima counties): The Mt. Adams Wilderness.

Elk Area No. 5060 Merwin (Cowlitz County): Begin at the State Route 503 and the Longview Fibre Road WS-8000 junction; N and west on the Longview Fibre Road WS-8000 to Day Place Road; west on Day Place Road to Dubois Road; S on Dubois Road to State Route 503; east on State Route 503 to the State Route 503 and the Longview Fibre Road WS-8000 junction and point of beginning.

Elk Area No. 5090 JBH (Wahkiakum County): The mainland portion of the Julia Butler Hansen National Wildlife Refuge, as administered by the U.S. Fish and Wildlife Service as described: Beginning at the junction of State Route 4 and Steamboat Island Slough Road, NW on Steamboat Island Slough Road to Brooks Slough Road, east on Brooks Slough Road to State Route 4, S on State Route 4 to Steamboat Slough Road and point of beginning.

Elk Area No. 5099 Mudflow (Cowlitz County): That part of GMU 522 (Loo-wit) that is within the boundary of the St. Helens Wildlife Area.

Elk Area No. 6010 Mallis (Pacific County): That part of GMUs 506, 672, and 673 within one mile either side of State Road 6 between the east end of Elk Prairie Road and the Mallis Landing Road.

Elk Area No. 6011 Centralia Mine (Lewis County): That portion of GMU 667 within Centralia Mine property boundary.

2004 GAME STATUS AND TREND REPORT

The 2004 Game Status and Trend Report describes the current status and assesses trends in populations for game species within the State of Washington. For major species, separate sections cover each region or other management unit. The 2004 report is 238 pages in length and is available by mail for \$5.00 (to cover reproduction and mail costs). Please complete and send us the form below.

2004 Status and Trend Report Order Form

Name _____

Address _____

City _____ State _____ Zip _____

Number of Copies _____ @ \$5.00 each = _____

Please send this form with check or money order to:

WDFW - Wildlife Program
600 Capitol Way North
Olympia, WA 98501-1091

Make each check payable to:
"Washington Department of Fish and Wildlife
WDFW phone: (360) 902-2515

AREA
DESCRIPTIONS



Area Descriptions

Elk Area No. 6012 Tri Valley (Grays Harbor and Mason counties): All lands within one mile of Brady-Matlock Road from State Highway 12 N to the junction with Schaefer State Park Road (east Satsop Road and all lands within one mile of Wynoochee Valley Road from State Highway 12 N to the junction with Cougar Smith Road, and all lands within one mile of Wishkah Valley Road from North Aberdeen city limit to the junction with Wishkah-East Hoquiam Road.

Elk Area No. 6054 Puyallup River (Pierce County): That part of GMU 654 S of the Puyallup River.

Elk Area No. 6061 Twin Satsop Farms (Mason County): That portion of GMU 651 starting at the junction of the Deckerville Road and the Brady-Matlock Road; SW to the junction with the West Boundary Road; N on West Boundary Road to the Deckerville Road; east on the Deckerville Road to the junction of Brady-Matlock Road and point of beginning. In addition, the area within a circle with a radius of two miles centered on the junction of State Route 108 and the Eich Road.

Elk Area No. 6062 South Bank (Grays Harbor County): That portion of GMU 660 (Minot Peak) described as follows: Beginning at Highway 12 and Wakefield Road Junction (South Elma); S on Wakefield Road, across the Chehalis River to the South Bank Road; southeast on the South Bank Road to Delezene Road; S on the Delezene Road to a point one mile from the South Bank Road; southeast along a line one mile SW of the South Bank Road to the Oakville-Brooklyn Road; east on the Oakville-Brooklyn Road to Oakville and Highway 12; NW on Highway 12 to Wakefield Road to Elma and the point of beginning.

Elk Area No. 6063 (Grays Harbor and Jefferson counties): Private lands within Elk Area 6064 east of Highway 101.

Elk Area No. 6064 Quinault Valley (Grays Harbor and Jefferson counties): That portion of GMU 638 (Quinault) within the Quinault River watershed.

Elk Area No. 6066 Chehalis Valley (Grays Harbor County): That portion of GMU 660 (Minot Peak) beginning at Highway 12 and Highway 107 junction near Montesano; east and S on Highway 12 to Oakville; S on Oakville-Brooklyn Road to a point one mile west of South Bank Road; NW along a line one mile SW of South Bank Road to Delezene Road; N along Delezene Road to South Bank Road; NW along South Bank Road to Wakefield Road; N on Wakefield Road to Chehalis River; west on Chehalis River to Highway 107 bridge; N on Highway 107 to Highway 12 and the point of beginning.

Elk Area No. 6067 North Minot (Grays Harbor County): The portion of GMU 660 (Minot Peak) beginning at the junction on State Route 107 and the Melbourne A-line, on the Melbourne A-line to the Vesta F-line; S on Vesta F-line to Vesta H-line (Vesta Creek Road); S on Vesta Creek Road to the North River Road; S and east on North River Road to the Brooklyn Road; east on Brooklyn Road to the Garrard Creek Road; east and N on Garrard Creek Road to the South Bank Road; east on South Bank to South State Street (Oakville); N on South State Street to U.S. 12; NW and west on U.S. 12 to State Route 107; S and SW on SR 107 to the Melbourne A-line and the point of beginning.

Elk Area No. 6068 Willapa (Grays Harbor County): That part of GMU 658 S of SR 105 between the intersection of SR 105 and Hammond Road and the SR 105 bridge over Smith Creek; and within one mile N of SR 105 west from Hammond Road and east of the SR 105 bridge over Smith Creek.

Elk Area No. 6069 Hanaford (Lewis and Thurston counties): Beginning at the intersection of Salzer Valley Road and Centralia-Alpha Road; east and N on Salzer Valley Road to Little Hanaford Road; west on Little Hanaford Road to Teitzel Road; N on Teitzel Road to Big Hanaford Road; west on Big Hanaford Road to State Route 507; N on State Route 507 to Skookumchuck Road; east on Skookumchuck Road to the first bridge over the Skookumchuck River; east along the Skookumchuck River to the Skookumchuck Road bridge; east on Skookumchuck Road to the steel

tower power line; SW along the power line to Big Hanaford Road; east and S along Big Hanaford Road to Weyerhaeuser Road E150; east on Weyerhaeuser Road E150 to Weyerhaeuser Road E247; S and west on Weyerhaeuser Road E247 to Weyerhaeuser Road E240; S on Weyerhaeuser Road E240 to North Fork Road; S on North Fork Road to Centralia-Alpha Road; west on Centralia-Alpha Road to Salzer Valley Road and the point of beginning.

Elk Area No. 6071 Dungeness (Clallam County): Beginning at the mouth of the Dungeness River; east and S along the coast of the Strait of Juan De Fuca to the mouth of Jimmycomelately Creek on Sequim Bay; S and west up Jimmycomelately Creek to Don Schmith Road; N on Don Schmith Road to Palo Alto Road; west and SW on Palo Alto Road to US Forest Service Road 2880; SW on US Forest Service Road 2880 to the Dungeness River; N down the Dungeness River to its mouth and the point of beginning.

Deer Area Descriptions

Deer Area No. 1010 (Columbia Co.): GMU 162 excluding Nat. Forest land & Rainwater Wildlife Area.

Deer Area No. 1020 Prescott (Columbia & Garfield cos.): That portion of GMU 149 between Hwy 261 & Hwy 127.

Deer Area No. 1030 Flat Creek (Stevens Co.): That portion of GMU 105, beginning at the junction of Northport-Flat Creek Rd (Co. 4005) and Bull Hill Rd; N on Bull Hill Rd to USFS Rd 240; N on USFS Rd 240 to USFS Rd 230 (Belshazzar Mtn Rd); E & N on USFS Rd 230 to East Boundary of Colville National Forest at Section 24; N on Forest Boundary to Sheep Creek Rd (USFS 15, Co. 4220); W on Sheep Creek Rd to USFS Rd 170 at Kiel Springs; S on USFS Rd 170 to Lael-Flat Creek Rd (USFS 1520); S on Lael-Flat Creek Rd (USFS 1520, Co. 4181) to Northport-Flat Creek Rd; N on Northport-Flat Creek Rd to Bull Hill Rd junction and point of beginning.

Deer Area No. 1040 Summit Lake (Stevens Co.): That portion of GMU 105, beginning the intersection of Sand Creek Rd (Co. 4017) and the Kettle River at the Rock Cut Bridge; N and E on Sand Cr Rd to Lael-Flat Cr Rd (Co. 4181, USFS Churchill Mine Rd, 1520); E on Lael-Flat Cr Rd (Churchill Mine Rd) to intersection with USFS Rd 15 near Fisher Cr; N & E on USFS Rd 15 to USFS Rd 180; N & W on USFS Rd 180 and continue W on Box Canyon-Deep Creek Rd (USFS Rd 030, Co. 4212) to the intersection of Box Canyon-Deep Creek Rd and the Kettle River; S on the Kettle River to the intersection of Sand Creek Rd and the Kettle River at the Rock Cut Bridge and the point of beginning.

Deer Area No. 2010 Benge (Adams Co.): That part of GMU 284 beginning at town of Benge; W on Benge-Washtucna Rd to Cow Crk; N along Cow Crk to McCall Rd; E on McCall Rd to Gering Rd; E on Gering Rd to Lakin Rd; E on Lakin Rd to Revere Rd; S on Revere Rd to Rock Crk; S along Rock Crk to Palouse Rvr; S & W along Palouse Rvr to SR 26; W on SR 26 to Beckley Rd; N on Beckley Rd to Negro Rd; N on Negro Rd to Beckley Rd; N on Beckley Rd to Benge-Winona Rd; W on Benge-Winona Rd to Benge & point of beginning.

Deer Area No. 2011 Lakeview (Grant Co.): That part of GMU 272 beginning at junction of SR 28 & First Ave. in Ephrata; W on First Ave. to Sagebrush Flats Rd; W on Sagebrush Flats Rd to Davis Canyon Rd; N on Davis Canyon Rd to E Rd NW; N on E Rd NW to Grant-Douglas Co. line; E along Co. line to point where Co. Line turns N; from this point continue due E to SR 17; S on SR 17 to SR 28 at Soap Lake; S on SR 28 to junction with First Ave. in Ephrata & point of beginning.

Deer Area No. 3071 Whitcomb (Benton Co.): That part of GMU 372 made up by Whitcomb Unit of Umatilla Nat. Wildlife Refuge.

Deer Area No. 3072 Paterson (Benton Co.): That part of GMU 372 made up by Paterson Unit of Umatilla Nat. Wildlife Refuge.

Deer Area No. 3081 (Franklin Co.): That part of GMU 381 that is W of Hwys 395 & 17.

Deer Area No. 4926 Guemes (Skagit Co.): That part of GMU 407 (N Sound) on Guemes Island.

Deer Area No. 5051 Fisher Island (Cowlitz Co.): The islands in Columbia Rvr known as Fisher Island & Hump Island in Game Management Unit 504.

Goat Unit Descriptions

Goat Unit 2-1 Chelan N. (Chelan Co.): Permit Area: Beginning at mouth of Fish Crk on Lake Chelan (Moore Point); then NE up Fish Crk & USFS trail 1259 to Sawtooth crest near Deephole Spring; then SE along Sawtooth crest, which separates Chelan & Okanogan Co., to Horsethief Basin & headwaters of Safety Harbor Crk; S along Safety Harbor Crk to Lake Chelan, NW along N shore of Lake Chelan to mouth of Fish Crk at Moore Point & point of beginning.

Goat Unit 2-2 Methow Area: Permit Area: Okanogan Co. within following described bndry: Begin at Twisp, W along Twisp Rvr Rd (Co. Rd 4440) to Rds End; W up Twisp Pass Trail 432 to Twisp Pass & Okanogan Co. line; N on Okanogan Co. line through Washington Pass to Harts Pass; SE down Harts Pass (Rd 5400) to Lost Rvr; along Lost Rvr-Mazama Rd to Mazama; SW to State Hwy 20; SE on State Hwy 20 to Twisp & point of beginning.

Goat Unit 3-6 Naches Pass: Permit Area: Yakima & Kittitas Cos. within following described bndry: Begin at Chinook Pass; N along Pacific Crest Trail to Naches Pass; E to USFS Rd 19 & continuing to State Hwy 410; W along State Hwy 410 to Chinook Pass & point of beginning.

Goat Unit 3-7 Bumping River: Permit Area: GMU 356. EXCEPT Timberwolf Mt., which is closed.

Goat Unit 3-9 Tieton River: Permit Area: Yakima Co. within following described bndry: Begin at White Pass & Pacific Crest Trail; S to Yakima Indian Reservation Bndry; E to USFS Jeep Trail 1137; W to USFS Rd 1070-578 Spur; W to Rd 1000; N to USFS Rd 12; N to State Hwy 12; W on State Hwy 12 to point of beginning.

Goat Unit 3-10 Blazed Ridge: Permit Area: Kittitas & Yakima Cos. within following described bndry: Begin at mouth of Cabin Crk on Yakima Rvr; W along Cabin Crk to headwaters near Snowshoe Butte; S along Cascade Crest separating Green & Yakima Rvr drainage to Pyramid Peak; SE along N. Fork; Little Naches, & Naches Rvr to Yakima Rvr; N along Yakima Rvr to mouth of Cabin Crk & point of beginning.

Goat Unit 4-38 Corral Pass: Permit Area: Pierce Co. within following described bndry: Begin at junction where Goat Crk intersects Corral Pass Rd; SE up Goat Crk to Cascade Crest; N along Crest to USFS Trail 1188; NW along said trail to USFS Trail 1176; N on said trail to Corral Pass; W on Corral Pass Rd to its intersection with Goat Crk & point of beginning.

Goat Unit 5-2 Tatoosh: Permit Area: Lewis Co. within following described bndry: Begin at junction of southern Mt. Rainier Nat'l Park Bndry & State Hwy 123; S on State Hwy 123 to US Hwy 12; SW on Hwy 12 to Skate Crk Rd (USFS Rd 52); NW on USFS Rd 52 to junction of Morse Crk Rd (old road to Longmire Campground); N on Morse Crk Rd to Mt. Rainier Nat'l Park Boundary; E along southern park bndry to point of beginning.

Goat Unit 5-3 Smith Crk: Permit Area: Lewis Co. within following described bndry: Begin at Randle; E along US Hwy 12 to USFS Rd 21; SE on USFS Rd 21 to USFS Rd 22; NE & NW on USFS Rd 22 to USFS Rd 23; E & NW on USFS Rd 23 to USFS Rd 25; N on USFS Rd 25 to Randle & point of beginning.

Goat Unit 5-4 Goat Rocks: Permit Area: Lewis Co. S of White Pass Hwy (US Hwy 12) & E of Johnson Crk Rd (USFS Rd 1302).

100 Series: GMUs 101-186

WAC 232-28-331 Game management units (GMUs) bndry descriptions- Region one.

GMU 101-SHERMAN (Ferry & Okanogan cos.): Beginning at Kettle Rvr & US-Canadian border near Ferry Customs Office, N of town of Toroda; E on US-Canadian border to Kettle Rvr, E of town of Laurier; S

Area Descriptions



down Kettle Rvr (Ferry-Stevens Co. line) to mouth of Kettle Rvr on Lake Roosevelt; S down western shore of Lake Roosevelt to northeastern corner of Colville Indian reservation; W on northeastern Colville Indian reservation bndry to SR 21; N on SR 21 to SR 20 at town of Republic; NW on SR 20 to Toroda Crk Rd (Okanogan Co. Rd 9495) at town of Wauconda; NE on Toroda Crk Rd (Okanogan Co. Rd 9495 & Ferry Co. Rd 502) to Toroda Crk at town of Toroda; E along Toroda Crk to its mouth on Kettle Rvr; N up Kettle Rvr to US-Canadian border near Ferry Customs Office N of town of Toroda & point of beginning.

GMU 105-KELLYHILL (Stevens Co.): Beginning at Kettle Rvr (Ferry-Stevens Co. line) & US-Canadian border E of town of Laurier; E on US-Canadian border to Lake Roosevelt (Columbia Rvr); SW along eastern shore of Lake Roosevelt to US Hwy 95 bridge; W on US Hwy 95 over bridge to western shore of Lake Roosevelt; N on western shore of Lake Roosevelt to mouth of Kettle Rvr; N up Kettle Rvr to US-Canadian border E of town of Laurier & point of beginning.

GMU 108-DOUGLAS (Stevens Co.): Beginning at junction of US Hwy 395 & SR 20 in town of Colville; NW on US Hwy 395 (SR 20) to bridge over Lake Roosevelt; N up southeastern shore of Lake Roosevelt & Columbia Rvr to SR 25 bridge over Columbia Rvr at town of Northport; S on SR 25 to Aladdin Rd in town of Northport; SW on Aladdin Rd to SR 20, E of town of Colville; W on SR 20 to Hwy 395 at town of Colville & point of beginning.

GMU 111-ALADDIN (Stevens & Pend Oreille cos.): Beginning at junction of Aladdin Rd & SR 20 on E side of Colville; N on Aladdin Rd to SR 25 at town of Northport; N on SR 25 to bridge over Columbia Rvr; NE along southeastern shoreline of Columbia Rvr to US-Canadian border; E along US-Canadian border to Pend Oreille Rvr; S along Western shoreline of Pend Oreille Rvr to Tiger E Rd, which is due E of town of Tiger; W on Tiger E Rd to SR 20 at town of Tiger; W & S on SR 20 to junction with Aladdin Rd, E of town of Colville & point of beginning.

GMU 113-SELKIRK (Pend Oreille Co.): Beginning on Western shore of Pend Oreille Rvr at US-Canadian border; E on US-Canadian border to Washington-Idaho state line; S on Washington-Idaho state line to southwestern shore of Pend Oreille Rvr at town of Newport; NW along southwestern shore of Pend Oreille Rvr to US-Canadian border & point of beginning.

GMU 117-49 DEGREES NORTH (Stevens & Pend Oreille cos.): Beginning at junction of SR 20 & US Hwy 395 at town of Colville; E on SR 20 to Tiger E Rd at town of Tiger; E on Tiger E Rd to western shore of Pend Oreille Rvr; S along southwestern shore of Pend Oreille Rvr to Washington-Idaho state line; S along Washington-Idaho state line to US Hwy 2 in town of Newport; SW & S on US Hwy 2 to Deer Park-Milan Rd; W on Deer Park-Milan Rd to US Hwy 395 at town of Deer Park; NW on US Hwy 395 to its junction with SR 20 at town of Colville & point of beginning.

GMU 121-HUCKLEBERRY (Stevens Co.): Beginning at US Hwy 395 bridge over Lake Roosevelt (Columbia Rvr) NW of town of Kettle Falls; SE on US Hwy 395 through Colville & Chewelah to SR 292 at Loon Lake; W on SR 292 to SR 231 at town of Springdale; S on SR 231 to NE corner of Spokane Indian reservation; W on northern bndry of Spokane Indian reservation to western bndry of Colville Indian reservation on Ferry-Okanogan Co. line on Lake Roosevelt; N along Colville Indian reservation bndry to its northern corner on Lake Roosevelt; W along Colville Indian reservation bndry to western shore of Lake Roosevelt; N along western shore of Lake Roosevelt to US Hwy 395 bridge over Lake Roosevelt NW of town of Kettle Falls & point of beginning.

GMU 124-MOUNT SPOKANE (Spokane, Stevens & Pend Oreille cos.): Beginning at junction of SR

231 & SR 292 at town of Springdale; E on SR 292 to US Hwy 395 at Loon Lake; SE on US Hwy 395 to Deer Park-Milan Rd; E on Deer Park-Milan Rd to US Hwy 2; N & NE on US Hwy 2 to Washington-Idaho state line at town of Newport; S on Washington-Idaho state line to Spokane Rvr; W & NW down N shore of Spokane Rvr to Spokane Indian reservation bndry (Chamokane Crk) N along eastern bndry of Spokane Indian reservation bndry to northeastern corner of Spokane Indian reservation; E from northeastern corner of Spokane Indian reservation to SR 231; N on SR 231 to SR 292 at town of Springdale & point of beginning.

GMU 127-MICA PEAK (Spokane Co.): Beginning at mouth of Latah Crk (Hangman Crk) on Spokane Rvr; E up S shore of Spokane Rvr to Maple St. Bridge; N across Maple St. Bridge to N shore of Spokane Rvr; E on N shore of Spokane Rvr to Washington-Idaho state line; S on Washington-Idaho state line to SR 274 at town of Willard; SW on SR 274 to SR 27 at town of Tekoa; NW on SR 27 to Fairbanks Rd; W on Fairbanks Rd to Dunn Rd; SW on Dunn Rd to Merrit Rd; W on Merrit Rd to US Route 195; N on US Route 195 to I-90; E on I-90 to Latah Crk; N down Latah Crk to Spokane Rvr & point of beginning.

GMU 130-CHENEY (Spokane & Lincoln cos.): Beginning on Spokane Rvr & SR 231; E up N shore of Spokane Rvr to Maple St. Bridge; S on Maple St. Bridge to S shore of Spokane Rvr; W on S shore of Spokane Rvr to Latah Crk (Hangman Crk) in Spokane; S up Latah Crk to I-90; W on I-90 to US Hwy 195; S on US Hwy 195 to Rosalia exit & S to Gashouse Rd in town of Rosalia; W on Gashouse Rd to Squaw Rd; NW on Squaw Rd to Blackman Rd; W on Blackman Rd to Texas Ferry Rd; S on Texas Ferry Rd to Siegal Rd; W on Siegal Rd to Belsby Rd; W on Belsby Rd to Henderson Rd; W on Henderson Rd to Mullinix Rd; N on Mullinix Rd to Reed Rd; W on Reed Rd to Spuller Rd; S on Spuller Rd to Dewey Rd; W on Dewey Rd to Stoner Rd; SW on Stoner Rd to SR 23; NW along SR 23 to SR 231; N on SR 231 to US Hwy 2; E on US Hwy 2 to SR 231 at town of Reardan; N along State Hwy 231 to Spokane Rvr & point of beginning.

GMU 133-ROOSEVELT (Lincoln Co.): Beginning at W end of Grand Coulee Dam at Lake Roosevelt; E along Grant-Okanogan, Lincoln-Okanogan, Lincoln-Ferry Co. lines on Lake Roosevelt to Spokane Rvr; E up Spokane Rvr, following Lincoln-Stevens Co. line, to SR 231; S on SR 231 to US Hwy 2 at town of Reardan; W on US Hwy 2 to SR 21 at town of Wilbur; N on SR 21 to SR 174; NW on SR 174 to SR 155 at town of Grand Coulee; NE on SR 155 to access road to Grand Coulee Dam causeway (access restricted); E on causeway access road to W end of Grand Coulee Dam at Lake Roosevelt & point of beginning.

GMU 136-HARRINGTON (Lincoln & Grant cos.): Beginning at town of Grand Coulee at SR 174 & Rd W N.E. (Grand Coulee Hill Rd); SE on SR 174 to US Hwy 2 at town of Wilbur; E on US Hwy 2 to I-90; SW on I-90 to Danekas Rd (Interstate Hwy Exit 231); W on Danekas Rd to Tokio Rd; W on Tokio Rd to Marcellus Rd; N on Marcellus Rd to Davis Rd; W on Davis Rd to Rd 12 N.E.; W on Rd 12 N.E. to Rd W N.E.; N on Rd W N.E. to Rd X N.E. at town of Marlin; N on Rd X N.E. to Kiner Rd (Lincoln Co. Rd 9115); NE, E, N, E, & N on Kiner Rd to US Hwy 2, E of town of Almira; SW on US Hwy 2 to Maxwell Rd; W on Maxwell Rd to Old Coulee Rd at town of Almira; N on Old Coulee Rd to Douglas Rd; W on Douglas Rd to Peterson Rd; N on Peterson Rd to Rd X N.E.; N on Rd X N.E. to Rd 52 N.E.; E on Rd 52 N.E. to Rd W N.E.; N on Rd W N.E. to Grand Coulee Hill Rd; N on Grand Coulee Hill Rd to SR 174 in town of Grand Coulee & point of beginning.

GMU 139-STEPHENS (Lincoln, Whitman, & Spokane cos.): Beginning at Washington-Idaho state line & SR 274 at town of Willard; W on SR 274 to SR 27 at town of Tekoa; NW on SR 27 to Fairbanks Rd; W on Fairbanks Rd to Dunn Rd; SW on Dunn Rd to Merrit Rd; W on Merrit Rd to town of

Rosalia; from Rosalia, W on Gashouse Rd to Squaw Rd; NW on Squaw Rd to Blackman Rd; W on Blackman Rd to Texas Ferry Rd; S on Texas Ferry Rd to Siegal Rd; W on Siegal Rd to Belsby Rd; W on Belsby Rd to Henderson Rd; W on Henderson Rd to Mullinix Rd; N on Mullinix Rd to Reed Rd; W on Reed Rd to Spuller Rd; S on Spuller Rd to Dewey Rd; W on Dewey Rd to Stoner Rd; SW on Stoner Rd to SR 23; N on SR 23 to Lamont Rd; SW on Lamont Rd to Revere Rd; S on Revere Rd to Rock Crk; S down Rock Crk to Palouse Rvr; S down Palouse Rvr to SR 26; E along SR 26 to US Hwy 195 at town of Colfax; S on US Hwy 195 to SR 270; E on SR 270 to Washington-Idaho state line; N on Washington-Idaho state line to SR 274 at town of Willard & point of beginning.

GMU 142-ALMOTA (Whitman Co.): Beginning at US Hwy 195 & SR 26 at town of Colfax; SE on US Hwy 195 to SR 270; E on SR 270, through town of Pullman to Washington-Idaho state line near Moscow, Idaho; S along Washington-Idaho state line to Snake Rvr (Asotin-Whitman Co. line), N of town of Clarkston; W along Snake Rvr (Asotin-Whitman, Garfield-Whitman, & Columbia-Whitman Co. line) to mouth of Palouse Rvr (Franklin-Whitman Co. line); N & E up Palouse Rvr to SR 26, W of town of Gordon; E on SR 26 (Washtucna-Lacrosse Hwy) to US Hwy 195 at town of Colfax & point of beginning.

GMU 145-MAYVIEW (Garfield & Asotin cos.): Beginning at SR 127 bridge crossing Snake Rvr (Whitman-Garfield Co. line) at Central Ferry; E along Snake Rvr (Whitman-Asotin & Whitman-Garfield Co. lines) to mouth of Alpowa Crk; S up Alpowa Crk to US Hwy 12 bridge; W on US Hwy 12 to SR 127; N on SR 127 (Central Ferry Hwy) to bridge crossing Snake Rvr (Garfield-Whitman Co. line) at Central Ferry & point of beginning.

GMU 149-PRESCOTT (Walla Walla, Columbia, & Garfield cos.): Beginning on Columbia Rvr at mouth of Snake Rvr (Benton-Franklin-Walla Walla Co. line); NE & E along Snake Rvr (Franklin-Walla Walla, Whitman-Columbia, & Whitman-Garfield Co. lines) to SR 127 bridge at Central Ferry; S on SR 127 (Central Ferry Hwy) to US Hwy 12 at Dodge Junction; SW on US Hwy 12, through towns of Dayton & Waitsburg, to SR 125 at town of Walla Walla; S on SR 125 to Washington-Oregon state line; W on Washington-Oregon state line to Columbia Rvr (Benton-Walla Walla Co. line); N along Columbia Rvr to mouth of Snake Rvr & point of beginning.

GMU 154-BLUE CREEK (Walla Walla & Columbia cos.): Beginning on US Hwy 12 at town of Waitsburg; NE on US Hwy 12 to Hogeeye Rd at Long Station; E on Hogeeye Rd to Payne Hollow Rd; S on Payne Hollow Rd to Jasper Mt. Rd; S on Jasper Mt. Rd to Mt. Pleasant Rd; S on Mt. Pleasant Rd to Dent Rd; S on Dent Rd to Lewis Peak Rd; S on Lewis Peak Rd to Lewis Peak Trail; SE on Lewis Peak Trail to USFS Trail 3211 (Mill Crk Watershed Intake Trail); SW on USFS Trail 3211 to Washington-Oregon state line; W on Washington-Oregon state line to SR 125; N on SR 125 to US Hwy 12; NE on US Hwy 12 to town of Waitsburg & point of beginning.

GMU 157-MILL CREEK WATERSHED (Walla Walla & Columbia cos.): Beginning at USFS Trail 3211 (Mill Crk Watershed Intake Trail) at Washington-Oregon state line; NE & E on USFS Trail 3211 to USFS Rd 64; S on USFS Rd 64 to Washington-Oregon state line; W on Washington-Oregon state line to USFS Trail 3211 & point of beginning.

GMU 162-DAYTON (Walla Walla & Columbia cos.): Beginning at junction of US Hwy 12 & Patit Rd in town of Dayton; E on Patit Rd to Hartsock Grade Rd-Maloney Mt. Rd intersection; S on Maloney Mt. Rd to USFS Rd 4625 (Maloney Mt. Rd); S & W on to USFS Rd 4625 to Skyline Dr. Rd; SE on Skyline Dr. Rd to USFS Rd 46 (Skyline Dr. Rd); S on USFS Rd 46 to USFS Rd 64; S on USFS Rd 64 to USFS Trail 3211 (Mill Crk Watershed Intake Trail); W on USFS Trail 3211 to Lewis Peak Trail; NW on Lewis Peak



Area Descriptions

Trail to Lewis Peak Rd; N on Lewis Peak Rd to Dent Rd; N on Dent Rd to Mt. Pleasant Rd; N on Mt. Pleasant Rd to Jasper Mt. Rd; N on Jasper Mt. Rd to Payne Hollow Rd; N on Payne Hollow Rd to Hogeeye Rd; W on Hogeeye Rd to US Hwy 12 at Long Station; NE on US Hwy 12 to its junction with Patit Rd at town of Dayton & point of beginning.

GMU 163-MARENCO (Columbia & Garfield cos.): Beginning at junction of US Hwy 12 & Patit Rd in town of Dayton; N & E on US Hwy 12 to Tatman Mt. Rd at Zumwalt; SE on Tatman Mt. Rd to Linville Gulch Rd; S on Linville Gulch Rd to Blind Grade Rd; SW on Blind Grade Rd to Tucannon Rd; N on Tucannon Rd to Hartssock Grade Rd; S on Hartssock Grade Rd to Patit Rd; W on Patit Rd to US Hwy 12 in town of Dayton & point of beginning.

GMU 166-TUCANNON (Columbia & Garfield cos.): Beginning at intersection of Hartssock Grade Rd & Tucannon Rvr Rd; SE on Tucannon Rvr Rd to elk drift fence at northern bndry of W.T. Wooten Wildlife Area; E & S along elk drift fence to USFS Rd 40 (Mt. Rd) at Umatilla Nat. Forest's northern bndry; S on USFS Rd 40 to USFS Rd 4030 (Diamond Peak Rd); W on USFS Rd 4030 to USFS Trail 3113 (Diamond Peak Trail-Bullfrog Springs Trail-Oregon Butte Trail) at Diamond Peak; W on USFS Trail 3113 to USFS Trail 3136 (Teepee Trail); W along USFS Trail 3136 to USFS Rd 4608 (Teepee Rd) at Teepee Camp; W on USFS Rd 4608 to USFS Rd 46 (Skyline Dr. Rd); N on USFS Rd 46 to Skyline Dr. Rd; N on Skyline Dr. Rd to Maloney Mt. Rd; W on Maloney Mt. Rd to USFS Rd 4625 (Maloney Mt. Rd); W & N on USFS Rd 4625 to Hartssock Grade Rd; N on Hartssock Grade Rd to Tucannon Rvr Rd & point of beginning.

GMU 169-WENAHUA (Columbia, Garfield & Asotin cos.): Beginning on Washington-Oregon state line at USFS Rd 64; N on USFS Rd 64 to USFS Rd 46 (Skyline Dr); E on USFS Rd 46 to USFS Rd 4608 (Teepee Rd) at Godman Springs; E on USFS Rd 4608 to USFS Trail 3136 (Teepee Trail) at Teepee Camp; E on USFS Trail 3136 to USFS Trail 3113 (Oregon Butte Trail-Bullfrog Springs Trail-Diamond Peak Trail); E on USFS Trail 3113 to USFS Rd 4030 (Diamond Peak Rd) at Diamond Peak; E on USFS Rd 4030 to USFS Rd 40 (Mt. Rd); S along USFS Rd 40 to USFS Rd 4039 (S Boundary Rd); SW along USFS Rd 4039 to USFS Trail 3133 (Three Forks Trail); NW on USFS Trail 3133 to USFS Trail 3100; S on USFS Trail 3100 to Washington-Oregon state line; due W on Washington-Oregon state line to USFS Rd 64 & point of beginning.

GMU 172-MOUNTAIN VIEW (Garfield & Asotin cos.): Beginning on Washington-Oregon state line at USFS Rd 3100; N on USFS Trail 3100 to USFS Trail 3133 (Three Forks Trail); SE on USFS Trail 3133 to USFS Rd 4039 (S Boundary Rd); NE on USFS Rd 4039 to USFS Rd 40 (Mt. Rd); N on USFS Rd 40 to USFS Rd 44 (Mount Misery-Big Butte Rd) at Misery junction; E on USFS Rds 44, 43, & 4304 to W Mt. Rd; NE on W Mt. Rd to Bennett Ridge Rd-Mill Rd; N & E on Bennett Ridge Rd-Mill Rd to SR 129 at town of Anatonie; SW on SR 129 to Washington-Oregon state line; due W on Washington-Oregon state line to USFS Rd 3100 & point of beginning.

GMU 175-LICK CREEK (Garfield & Asotin cos.): Beginning at intersection of USFS Rd 40 (Mt. Rd) & elk drift fence on Umatilla Nat. Forest's northern bndry; E along elk drift fence to its end at eastern border section line of Section 2, T9N, R43E; due S from end to elk drift fence on section line of Section 2, T9N, R43E to Charley Crk; E down Charley Crk to Asotin Crk; S down Asotin Crk to S Fork Asotin Crk Rd; S up S Fork Asotin Crk Rd to Campbell Grade Rd; E on Campbell Grade Rd to Back Rd (Asotin Co. Rd 01550); N & E on Back Rd to Cloverland Rd; S on Cloverland Rd to its junction with Umatilla Nat. Forest's eastern bndry fence; E & S on USFS bndry fence past Big Butte to USFS Rd 4303 (Big Butte Rd-Mount Misery Rd); W on USFS Rds 4304, 43, & 44 to USFS Rd 40 (Mt. Rd) at Misery junction; NW on USFS Rd 40 to intersection with elk drift fence on Umatilla Nat. Forest's northern bndry & point of beginning.

GMU 178-PEOLA (Garfield & Asotin cos.): Beginning at intersection of US Hwy 12 & Tatman Mt. Rd at Zumwalt; E on US Hwy 12 to bridge near mouth of Alpowa Crk; N down Alpowa Crk to Snake Rvr; E & S along Snake Rvr (Asotin-Whitman Co. line, Washington-Idaho state line) to mouth of Asotin Crk; W along Asotin Crk to Charley Crk; W along Charley Crk to unit bndry marker at eastern border section line of Section 2, T9N, R43E; N on eastern border section line of Section 2, T9N, R43E to end of elk drift fence; W along elk drift fence to bndry of W.T. Wooten Wildlife Area; NW & W along elk drift fence to Tucannon Rvr Rd; N on Tucannon Rvr Rd to Blind Grade Rd; NE up Blind Grade Rd to Linville Gulch Rd; N on Linville Gulch Rd to Tatman Mt. Rd; NW up Tatman Mt. Rd to US Hwy 12 at Zumwalt & point of beginning.

GMU 181-COUSE (Asotin Co.): Beginning at mouth of Asotin Crk on Snake Rvr at town of Asotin; S along Snake Rvr (Washington-Idaho state line) to Grande Ronde Rvr; W along N shore of Grande Ronde Rvr to SR 129; NW on SR 129 to Mill Rd in town of Anatonie; S & W on Mill Rd-Bennett Ridge Rd to W Mt. Rd; SW on W Mt. Rd to Umatilla Nat. Forest eastern bndry fence at Big Butte; N along Umatilla Nat. Forest bndry fence to Cloverland Rd; NE on Cloverland Rd to Back Rd (Asotin Co. Rd 01550); W & S on Back Rd to Campbell Grade Rd; W on Campbell Grade Rd to S Fork Asotin Crk Rd; NE on S Fork Asotin Crk Rd to Asotin Crk; NE down Asotin Crk to Snake Rvr at town of Asotin & point of beginning.

GMU 186-GRANDE RONDE (Asotin Co.): Beginning on Washington-Oregon state line & SR 129; N on SR 129 to Grande Ronde Rvr; E along N shore of Grande Ronde Rvr to Snake Rvr (Washington-Idaho state line); S along Snake Rvr to Washington-Oregon state line; W on Washington-Oregon state line to SR 129 & point of beginning.

200 Series: GMUs 203-290

WAC 232-28-332 Game management units (GMUs) bndry descriptions-Region two.

GMU 203-PASAYTEN (Okanogan & Whatcom cos.): Beginning at western junction of Pasayten Wilderness Area-Ross Lake Nat. Recreational Area border & US-Canadian border; E along US-Canadian border to eastern junction of Pasayten Wilderness Area bndry & US-Canadian border; S on Pasayten Wilderness border to USFS Trail 375; W on USFS Trail 375 to USFS Trail 341; SW on USFS Trail 341 to its junction with USFS Trail 533 & USFS Trail 343; W on USFS Trail 343 to USFS Trail 342; SW on USFS Trail 342 to Pasayten Wilderness bndry; W on Pasayten Wilderness bndry to USFS Trail 478 (Robinson Crk Trail); N on USFS Trail 478 to USFS Trail 575; S on USFS Trail 575 to USFS Trail 498; NW overland from junction of USFS Trails 575 & 498 to junction of USFS Trails 576 & 472; W on USFS Trail 576 to USFS Trail 2000 (Pacific Crest Trail); N on USFS Trail 2000 to Pasayten Wilderness Area border at Jim Pass; W on Pasayten Wilderness Area border to Ross Lake Nat. Recreational Area border; N on Pasayten Wilderness Area-Ross Lake Nat. Recreational Area border to US-Canadian border & point of beginning.

GMU 204-OKANOGAN E (Okanogan & Ferry cos.): Beginning on eastern shore of Osoyoos Lake & US-Canadian border; E on US-Canadian border to Kettle Rvr near Ferry Customs Office, N of town of Toroda; S down Kettle Rvr to mouth of Toroda Crk; W up Toroda Crk to Toroda Crk Rd (Ferry Co. Rd 502); SW on Toroda Crk Rd (Ferry Co. Rd 502 & Okanogan Co. Rd 9495) to SR 20 at town of Wauconda; E on SR 20 to SR 21 at town of Republic; S on SR 21 to northern border of Colville Indian reservation; W on northern border of Colville Indian reservation to Okanogan Rvr; N up eastern shore of Okanogan Rvr & eastern shore of Osoyoos Lake to US-Canadian border & point of beginning.

GMU 209-WANNACUT (Okanogan Co.): Beginning where Similkameen Rd (Co. Rd 4568) crosses US-Canadian border; E on US-Canadian border to eastern shore of Lake Osoyoos; S along eastern shore of Lake

Osoyoos & eastern shore of Okanogan Rvr to Fourth St. Bridge at town of Tonasket; NW on Fourth St. on Fourth St. Bridge to Co. Hwy 7; S on Co. Hwy 7 to N Pine Crk Rd (Co. Rd 9410); SW on N Pine Crk Rd to Horse Springs Coulee Rd (Co. Rd 4371), N of Aeneas Lake; N on Horse Springs Coulee Rd to Loomis-Oroville Hwy (Co. Rd 9425) W of Spectacle Lake; W & N on Loomis-Oroville Hwy to Similkameen Rd (Co. Rd 4568); N on Similkameen Rd to US-Canadian border & point of beginning.

GMU 215-SINLAHEKIN (Okanogan Co.): Beginning at eastern bndry of Pasayten Wilderness border & US-Canadian border; E on US-Canadian border to border station on Similkameen Rd (Co. Rd 4568); SE on Similkameen Rd to Loomis-Oroville Rd (Co. Rd 9425); S on Loomis-Oroville Rd, through town of Loomis, then E to Horse Springs Coulee Rd (Co. Rd 4371) W of Spectacle Lake; S on Horse Springs Coulee Rd to N Pine Crk Rd (Co. Rd 9410); NE on N Pine Crk Rd to Co. Hwy 7; NE on Co. Hwy 7 to Fourth St. & Fourth St. Bridge which crosses Okanogan Rvr into town of Tonasket; SE onto Fourth St. Bridge & Okanogan Rvr; S along eastern shore of Okanogan Rvr to bridge crossing Okanogan Rvr at town of Riverside; SW from said bridge to junction of Riverside Cutoff Rd (Co. Rd 9260) & US Hwy 97; N on US Hwy 97 to S Pine Crk Rd (Co. Rd 9410); W on S Pine Crk Rd to Fish Lake Rd (Co. Rd 4290); W on Fish Lake Rd to S Fish Lake Rd (Co. Rd 4282), along S shore of Fish Lake; SW on S Fish Lake Rd, to Sinlahekin Rd (Co. Rd 4015); SW on Sinlahekin Rd, along N shore of Conconully Lake, to Salmon Crk N Fork Rd (Co. Rd 2361), at town of Conconully; N on USFS Rd 38 (Salmon Crk N Fork Rd, Co. Rd 2361) to USFS Rd 3820; N on USFS Rd 3820 over Lone Frank Pass, to USFS Rd 39; N on USFS Rd 39 to USFS Rd 300 at Long Swamp trailhead; W on USFS 300 to USFS Trail 342; N on USFS Trail 342 to USFS Trail 343; E on USFS Trail 343 to USFS Trail 341; E on USFS Trail 341 to USFS Trail 375; E on USFS Trail 375 to eastern bndry of Pasayten Wilderness Area; N on Pasayten Wilderness Area bndry to US-Canadian border & point of beginning.

GMU 218-CHEWUCH (Okanogan Co.): Beginning at Harts Pass on USFS Trail 2000 (Pacific Crest Trail); N on USFS Trail 2000 to USFS Trail 576 at Buffalo Pass; E on USFS Trail 576 to its junction with USFS Trail 472; SE overland from junction of USFS Trails 576 & 472 to junction of USFS Trails 498 & 575; NE on USFS Trail 575 to USFS Trail 478 (Robinson Crk Trail); SE on USFS Trail 478 to Pasayten Wilderness Area bndry; E on Pasayten Wilderness Area bndry to USFS Trail 342; S on USFS Trail 342 to USFS Rd 300; SW on USFS Rd 300 to USFS Rd 39 (Middle Fork Toats Coulee Crk Rd) at Long Swamp Trailhead; S on USFS Rd 39 to USFS Rd 37 (Boulder Crk Rd); SW & S on USFS Rd 37 to Eastside Chewuch Rvr Rd (Co. Rd 9137); S on Eastside Chewuch Rvr Rd to SR 20 at town of Winthrop; NW on SR 20 to USFS Trail 2000 (Pacific Crest Trail); N on USFS Trail 2000 to Harts Pass & point of beginning.

GMU 224-PEARRYGIN (Okanogan Co.): Beginning at USFS Rd 39 & USFS Rd 3820; S on USFS Rd 3820, through Lone Frank Pass, to N Fork Salmon Crk Rd (USFS Rd 38); SE on N Fork Salmon Crk Rd (USFS Rd 38, Co. Rd 2361) to W Fork Rd (Co. Rd 2017) at town of Conconully; SW on W Fork Rd to USFS Rd 42 (N Summit Rd); SW on USFS Rd 42 to SR 20 at Loup Loup Summit; W on SR 20, through town of Twisp, to Eastside Chewuch Rvr Rd at town of Winthrop; N on Eastside Chewuch Rvr Rd to USFS Rd 37 (Boulder Crk Rd); NE on USFS Rd 37 to USFS Rd 39 (Middle Fork Boulder Crk Rd); NE on USFS Rd 39 to USFS Rd 3820 & point of beginning.

GMU 231-GARDNER (Okanogan Co.): Beginning at crossing of USFS Trail 2000 (Pacific Crest Trail) & SR 20; S & E on SR 20 to Twisp Rvr Rd at town of Twisp; W on Twisp Rvr Rd (Co. Rd 9114, USFS Rd 44, USFS Rd 4440) to USFS Trail 432 (N Fork Twisp Rvr Trail); N on USFS Trail 432 to N Cascades Nat. Park bndry at Twisp Pass; N & W on N Cascades Nat. Park bndry USFS Trail 2000 (Pacific Crest Trail); N on USFS Trail 2000 to SR 20 & point of beginning.

Area Descriptions



GMU 233-POGUE (Okanogan Co.): Beginning at Sinlahekin Rd (Co. Rd 4015) & W Fork Rd (Co. Rd 2017) at town of Conconully; N on Sinlahekin Rd to S Fish Lake Rd (Co. Rd 4282); NE on S Fish Lake Rd, along S end of Fish Lake to Fish Lake Rd (Co. Rd 4290); E on Fish Lake Rd to S Pine Crk Rd (Co. Rd 9410); E on S Pine Crk Rd to US Hwy 97; S on US Hwy 97 to its junction with Rvrside Cutoff Rd at town of Rvrside; NE from junction of Rvrside Cutoff Rd & US Hwy 97 to bridge crossing Okanogan Rvr at town of Rvrside; S down Okanogan Rvr, through town of Omak, to SR 20 at town of Okanogan; W on SR 20 to USFS Rd 42 (N Summit Rd), E of Loup Loup Summit; N on USFS Rd 42 to W Fork Rd (Co. Rd 2017); N on W Fork Rd to town of Conconully & point of beginning.

GMU 239-CHILIWIWIST (Okanogan Co.): Beginning at intersection of SR 153 & SR 20, SE of town of Twisp; E on SR 20, past Loup Loup Summit, to bridge crossing over Okanogan Rvr at town of Okanogan; SE on to bridge over Okanogan Rvr at town of Okanogan; S along Okanogan Rvr to Columbia Rvr (Douglas-Okanogan Co. line); W along Columbia Rvr to a point on Co. line due E of US Hwy 97 bridge crossing mouth of Methow Rvr at town of Pateros; SE on US Hwy 97 to SR 153; NW & N on SR 153 to SR 20, SE of town of Twisp, & point of beginning.

GMU 242-ALTA (Okanogan Co.): Beginning at junction of Sawtooth Ridge line (Chelan-Okanogan Co. line) & USFS Trail 432 at Twisp Pass; E on USFS Trail 432 to Twisp Rvr Rd at Rds End Campground; E on Twisp Rvr Rd (USFS Rd 4440, USFS Rd 44, Co. Rd 9114) to SR 20 at town of Twisp; S & E on SR 20 to SR 153; S & SE on SR 153 to US Hwy 97; N on US Hwy 97 to bridge crossing mouth of Methow Rvr at town of Pateros; E from US Hwy 97 bridge to Douglas-Okanogan Co. line in Lake Pateros (Columbia Rvr); S along Douglas-Okanogan Co. line in Lake Pateros to Wells Dam; NW from Wells Dam to junction of Azwell Rd & US Hwy 97; S on US Hwy 97 to Apple Acres Rd; W on Apple Acres Rd to Antoine Crk Rd (Chelan Co. Rd 8140); NW on Antoine Crk Rd to USFS Rd 8020 (Manastash Ridge); N on USFS Rd 8020 to Sawtooth Ridge line at Fox Peak; NW on Sawtooth Ridge line to its intersection with USFS Trail 432 at Twisp Pass & point of beginning.

GMU 243-MANSON (Chelan Co.): Beginning at Chelan Rvr in town of Chelan, NW to Lake Chelan; NW along S shore of Lake Chelan to Stehekin Rvr; SE along N shore of Lake Chelan to Lake Chelan Nat. Recreation bndry; NE along Nat. Recreation Area bndry to Sawtooth Ridge; SE along Sawtooth Ridge line (Chelan-Okanogan Co. line) to USFS Rd 8020 at Fox Peak; SE on USFS Rd 8020 to USFS Rd 8140 (Antoine Crk Rd); SE on USFS Rd 8140 to Apple Acres Rd; NE on Apple Acres Rd to US Hwy 97; NE on US Hwy 97 to its junction with Azwell Rd; SE from junction of US Hwy 97 & Azwell Rd to Wells Dam on Columbia Rvr; SW down Columbia Rvr (Chelan-Douglas Co. line) to Chelan Rvr; NW up Chelan Rvr to town of Chelan & point of beginning.

GMU 244-CLARK (Chelan Co.): Beginning at mouth of Stehekin Rvr on Lake Chelan; SE along S shore of Lake Chelan to Glacier Peak Wilderness bndry at Bearcat Ridge; S, W & N on Glacier Peak Wilderness bndry to Pacific Crest Trail (USFS Trail 2000) at Kodak Peak; N on Pacific Crest Trail to N Cascades Nat. Park; N & E on N Cascades Nat. Park bndry to Lake Chelan Nat. Recreation bndry at Hock Mt.; S along Lake Chelan Nat. Recreation Area bndry to N shore of Lake Chelan; NW along N shore of Lake Chelan to Stehekin Rvr & point of beginning.

GMU 245-CHIWAWA (Chelan Co.): Beginning on USFS Trail 2000 (Pacific Crest Trail) & Glacier Peak Wilderness bndry at Kodak Peak; SE & NE on Glacier Peak Wilderness Area bndry to Entiat Rvr; SE down Entiat Rvr to USFS Rd 5700 (Mad Rvr Rd) at town of Ardenvoir; NW on USFS Rd 5700 to USFS Rd 5800; SW on USFS Rd 5800 to USFS Rd 7520

(Eagle Crk Rd) at French Corral; SW on USFS Rd 7520 to SR 209 (Chumstick Hwy) N of Leavenworth; S on SR 209 to US Hwy 2; W & N on US Hwy 2 to USFS Trail 2000 (Pacific Crest Trail) at Stevens Pass; N on USFS Trail 2000 to Glacier Peak Wilderness bndry at Kodak Peak & point of beginning.

GMU 246-SLIDE RIDGE (Chelan Co.): Beginning on S shore of Lake Chelan at Glacier Peak Wilderness bndry at Bearcat Ridge; SE along S shore of Lake Chelan to Twenty-five Mile Crk; SW up Twenty-five Mile Crk to USFS Rd 8410 (Slide Ridge Rd); S & E on USFS Rd 8410 to USFS Trail 1448, at Stormy Mt.; NW on USFS Trail 1448 to USFS Trail 1445 (Fourmile Ridge Trail); W on USFS Trail 1445 to USFS Trail 1443; W on USFS Trail 1443 to Lake Crk; SW down Lake Crk to Entiat Rvr; NW up Entiat Rvr to Glacier Peak Wilderness Area bndry; NW on Glacier Peak Wilderness bndry to S shore of Lake Chelan at Bearcat Ridge & point of beginning.

GMU 247-ENTIAT (Chelan Co.): Beginning at Twenty-five Mile Crk on S shore of Lake Chelan; SE along S shore of Lake Chelan to Chelan Rvr; SE down Chelan Rvr to Columbia Rvr (Chelan-Douglas Co. line); SW along Columbia Rvr to mouth of Entiat Rvr; NW up Entiat Rvr to Lake Crk; NE up Lake Crk to USFS Trail 1443; E on USFS Trail 1443 to USFS Trail 1445 (Fourmile Ridge Trail); E on USFS Trail 1445 to USFS Trail 1448; SE on USFS Trail 1448 to USFS Rd 8410 (Slide Ridge Rd) at Stormy Mt.; N on USFS Rd 8410 to Twenty-five Mile Crk; N down Twenty-five Mile Crk to S shore of Lake Chelan & point of beginning.

GMU 248-BIG BEND (Douglas & Grant cos.): Beginning on SR 17 at Chalk Hills Rd (K N.E. Rd); N on Chalk Hills Rd to Box Canyon Rd (L N.E. Rd); N on Box Canyon Rd to first intermittent stream crossed in Section 30, T30N, R27E; N on first intermittent stream crossed in Section 30 T30N, R27E by Box Canyon Rd to Columbia Rvr; E up Columbia Rvr to W end of Grand Coulee Dam; W on Grand Coulee Dam causeway access road (Limited Access) to SR 155; SW on SR 155 to SR 174; NE on SR 174 to Grand Coulee Dam feeder canal; SW up Grand Coulee Dam feeder canal to Banks Lake; S along W shore of Banks Lake to a point due E from Mold Rd (Rd 9 N.E.); W from point due E of Mold Rd on W shore of Banks Lake to Mold Rd; W on Mold Rd to SR 17; N along SR 17 to SR 172; W on SR 172, through town of Mansfield, to Bridgeport Hill Rd (Mathieson Rd, B N.E. Rd); N on Bridgeport Hill Rd to W Foster Crk Rd; N on W Foster Crk Rd to SR 17; E on SR 17 to Chalk Hills Rd & point of beginning.

GMU 249-ALPINE (Kittitas & Chelan cos.): Beginning on USFS Trail 2000 (Pacific Crest Trail) & Alpine Lakes Wilderness bndry near Josephine Lake S of Stevens Pass; E, S, & W on Alpine Lakes Wilderness bndry to USFS Trail 2000 near Kendall Peak Lake; N on USFS Trail 2000 to Alpine Lakes Wilderness bndry near Josephine Lake & point of beginning.

GMU 250-SWAKANE (Chelan Co.): Beginning at intersection of US Hwy 2 & Chumstick Hwy (SR 209); SE on US Hwy 2 to Columbia Rvr (Chelan-Douglas Co. line); NE on Chelan-Douglas Co. line (the Columbia Rvr) to Entiat Rvr; NW up Entiat Rvr to Mad Rvr Rd (USFS Rd 5700) at town of Ardenvoir; N on Mad Rvr Rd to USFS Rd 5800; SW on USFS Rd 5800 to USFS Rd 7520 at French Corral; S on USFS Rd 7520 to USFS Rd 7520 (Eagle Crk Rd); SW on USFS Rd 7520 to SR 209 (Chumstick Hwy); S on SR 209 to US Hwy 2 & point of beginning.

GMU 251-MISSION (Kittitas & Chelan cos.): Beginning at US Hwy 2 & Columbia Rvr (Chelan-Douglas Co. line); S down Columbia Rvr to Tarpiscan Crk; W up Tarpiscan Crk to N Fork Tarpiscan Crk; W up N Fork Tarpiscan Crk to WA Dept. of Fish & Wildlife Rd No. 14 (Tarpiscan Rd); N approximately 100 feet on WA Dept. of Fish & Wildlife Rd No. 14 to WA Dept. of Fish & Wildlife Rd No. 10.10 (N Fork Tarpiscan Crk Rd); W along WA Dept. of Fish & Wildlife Rd No. 10.10 to WA Dept.

Fish & Wildlife Rd 10 (Colockum Pass Rd); W along WA Dept. of Fish & Wildlife Rd 10 to WA Dept. of Fish & Wildlife Rd 9 (Naneum Ridge Rd); NW on WA Dept. of Fish & Wildlife Rd 9 to Naneum Ridge (Chelan-Kittitas Co. line) at Wenatchee Mt.; NW along Naneum Ridge, past Mission Peak, to USFS Rd 9712 (Liberty-Beehive Rd); NW on USFS Rd 9712 to USFS Rd 9716; N on USFS Rd 9716 to US Hwy 97 at Swauk Pass; NW on Wenatchee Mt. Range divide (Kittitas-Chelan Co. line) to Alpine Lakes Wilderness Area bndry at Navaho Peak; N & E on Alpine Lakes Wilderness Area bndry to USFS Trail 2000 (Pacific Crest Trail); N on USFS Trail 2000 to US Hwy 2; E on US Hwy 2 to Columbia Rvr & point of beginning.

GMU 254-SAINT ANDREWS (Douglas & Grant cos.): Beginning at town of Mansfield on SR 172; E on SR 172 to SR 17; S on SR 17 to Mold Rd (Rd 9 N.E.); E on Mold Rd to road's end; due E from end of Mold Rd to western shore of Banks Lake; S along W shore of Banks Lake to US Hwy 2; W on US Hwy 2 to SR 172; N & E on SR 172 to town of Mansfield & point of beginning.

GMU 260-FOSTER CREEK (Douglas Co.): Beginning at town of Brewster & Columbia Rvr (Douglas-Okanogan Co. line); E on Columbia Rvr, past town of Bridgeport to first intermittent stream crossed in Section 30, T30N, R27E by Box Canyon Rd (L N.E. Rd); S up first intermittent stream crossed in Section 30, T30N, R27E by Box Canyon Rd to Box Canyon Rd; E & S on Box Canyon Rd to Chalk Hills Rd (K N.E. Rd); SW on Chalk Hills Rd to SR 17; W on SR 17 to W Foster Rd; S on W Foster Rd to Dyer Hill Rd; W & N on Dyer Hill Rd to Gallaher Rd (20 N.E. Rd); W on Gallaher Rd to Dyer Hill Rd (N Division Rd); N on Dyer Hill Rd to Cold Springs Rd (Bonita Flats Rd) at town of Dyer; W on Cold Springs Rd to Columbia Rvr then W to Douglas-Okanogan Co. line on Columbia Rvr; N up Columbia Rvr to town of Brewster & point of beginning.

GMU 262-WITHROW (Douglas Co.): Beginning at Cold Spring Rd & Dyer Hill Rd at town of Dyer; S on Dyer Hill Rd (N Division Rd) to Gallaher Rd (20 N.E. Rd); E on Gallaher Rd to Bridgeport Hill Rd (B N.E. Rd); S on Bridgeport Hill Rd to SR 172; W & S on SR 172 to US Hwy 2; W on US Hwy 2, through town of Waterville, to Columbia Rvr at town of Orondo then W to Chelan-Douglas Co. line in Columbia Rvr; N up Columbia Rvr (Chelan-Douglas Co. line), past Wells Dam, to point due W of Cold Springs Rd; E from point on Columbia Rvr (Chelan-Douglas Co. line) which is due E of Cold Springs Rd to Cold Springs Rd; E on Cold Springs Rd to town of Dyer & point of beginning.

GMU 266-BADGER (Douglas Co.): Beginning at US Hwy 2 at town of Orondo; E on US Hwy 2, through towns of Waterville & Douglas, to Werman Rd (K S.W. Rd); S on Werman Rd to Alstown Rd (3 S.W. Rd) at town of Alstown; W on Alstown Rd to Titchenal Canyon Rd; SW on Titchenal Canyon Rd to Sheehan Rd; S on Sheehan Rd to Rock Island Grade Rd; SW on Rock Island Grade Rd to Columbia Rvr (Chelan-Douglas Co. line) at Rock Island Dam; N up Columbia Rvr, through town of Wenatchee, to a point in Columbia due E of town of Orondo; E to US Hwy 2 at town of Orondo & point of beginning (includes Turtle Rock Island).

GMU 269-MOSES COULEE (Douglas & Grant cos.): Beginning on US Hwy 2 & Werman Rd (K S.W. Rd); E on US Hwy 2 to Moses Coulee Rd; S on Moses Coulee Rd to Coulee Meadows Rd; S on Coulee Meadows Rd to Rd J.N.W. at Douglas-Grant Co. line; S on Rd J.N.W. to Rd 23 N.W.; E on Rd 23 N.W. to Sagebrush Flats Rd; S on Sagebrush Flats Rd to Rd J.N.W.; S on Rd J.N.W. to Overen Rd (Rd 20 N.W.); SW on Overen Rd to Baird Springs Rd; SW on Baird Springs Rd across SR 28 to Crescent Bar Rd; S along Crescent Bar Rd to Crescent Bar boat launch on Columbia Rvr; W from Crescent Bar boat launch to Douglas-Kittitas Co. line on Columbia Rvr; N up Columbia Rvr (Douglas-Kittitas Co. line) to Rock Island Grade Rd at Rock Island Dam; N on Rock Island Grade Rd to Sheehan Rd; N on



Area Descriptions

Sheehan Rd to Titchenal Canyon Rd; N on Titchenal Rd Canyon Rd to Alstown Rd (3 S.W. Rd.); E on Alstown Rd, through town of Alstown to Werman Rd (K Rd S.W.); N on Werman Rd to US Hwy 2 & point of beginning.

GMU 272-BEEZLEY (Grant, Lincoln, & Douglas cos.): Beginning at junction of SR 155 & SR 174 in town of Grand Coulee; SE on SR 174 to Rd W N.E.(Grand Coulee Hill Rd); S on Rd W N.E. to Rd 52 N.E.; E on Rd 52 N.E. to X Rd N.E.; S on X Rd N.E. to Peterson Rd; S on Peterson Rd to Douglas Rd; E on Douglas Rd to Old Coulee Rd; S on Old Coulee Rd to Maxwell Rd at town of Almira; E on Maxwell Rd to SR 2; E on SR 2 to Kiner Rd; S on Kiner Rd to Rd X N.E.; S on Rd X N.E. to Rd W N.E. at town of Marlin; S on Rd W N.E. to N Frontage Rd; W on N Frontage Rd to Rd U N.E.; S on Rd U N.E. to I-90; W on I-90 to Columbia Rvr (Grant-Kittitas Co. line) at Vantage Bridge; N up Columbia Rvr to a point due W of Crescent Bar boat launch; E from Grant-Kittitas Co. line on Columbia Rvr to Crescent Bar boat launch & Crescent Bar Rd; N on Crescent Bar Rd to SR 28; N across SR 28 to Baird Springs Rd; NE on Baird Springs Rd to Overen Rd; NE on Overen Rd to Rd J N.W.; N on Rd J N.W. to Sagebrush Flats Rd; N on Sagebrush Flats Rd to Coulee Meadows Rd at Grant-Douglas Co. line; N on Coulee Meadows Rd to Moses Coulee Rd; N on Moses Coulee Rd to US Hwy 2; E on US Hwy 2 to W shore of Banks Lake; N along W shore of Banks Lake to feeder canal for Grand Coulee Dam; NE along feeder canal to SR 174; SW on SR 174 to SR 155 & point of beginning (except Private Lands Wildlife Management Area 201, Wilson Crk).

GMU 278-WAHLUKE (Grant, Franklin, & Adams cos.): Beginning at I-90 & Columbia Rvr (Grant-Kittitas Co. line) at Vantage Bridge; NE & E on I-90 to Beverly Burke Rd; S on Beverly Burke Rd to Frenchman Hills Rd; E on Frenchman Hills Rd to SR 262; E on SR 262 to SR 17; N on SR 17 to I-90; E on I-90 to Rd U S.E.; S on Rd U S.E. to Booker Rd; S on Booker Rd to SR 26; W on SR 26 to SR 17; S on SR 17 to Scootney Rd; SW on Scootney Rd to Mail Rd; W on Mail Rd to Muse Rd; W on Muse Rd to SR 24; W on SR 24 to Columbia Rvr (Benton-Grant Co. line) at Vernita Bridge; W & N along Columbia Rvr (Benton-Grant-Kittitas Yakima Co. lines) to I-90 at Vantage Bridge & point of beginning.

GMU 284-RITZVILLE (Adams, Grant, Lincoln, & Whitman cos.): Beginning at I-90 & Rd U N.E.; N on Rd U N.E. to N Frontage Rd; E on N Frontage Rd to Rd W N.E.; N on Rd W N.E. to Rd 12 N.E.; E on Rd 12 N.E. to Davis Rd; E on Davis Rd to Marcellus Rd; S on Marcellus Rd to Tokio Rd; E on Tokio Rd to Danekas Rd; E on Danekas Rd to I-90; NE on I-90 to SR 23; S on SR 23 to Lamont Rd; SW on Lamont Rd to Revere Rd; S on Revere Rd to Rock Crk; S down Rock Crk to Palouse Rvr; S & W down Palouse Rvr to Old SR 26, W of town of Hooper; W on Old SR 26, across Palouse Rvr to SR 26; W on SR 26 to Booker Rd; N on Booker Rd to Rd U S.E.; N on Rd U S.E. to I-90 & point of beginning.

GMU 290-DESERT (Grant Co.): Beginning at I-90 & Beverly Burke Rd (Rd R S.W.), SW of town of George; E on I-90 to SR 17; S on SR 17 to SR 262; W on SR 262 to Frenchman Hills Rd (Rd 7 S.W.); W on Frenchman Hills Rd (Rd 7 S.W.) to Beverly Burke Rd; N along Beverly Burke Rd to I-90 & point of beginning.

300 Series: GMUs 328-382

WAC 232-28-333 Game management units (GMUs) boundary descriptions--Region three.

GMU 328-NANEUM (Kittitas and Chelan counties): Beginning US Hwy 97 and US Forest Service Rd 9716 at Blewett Pass; E on US Forest Service Rd 9716 to US Forest Service Rd 9712 (Liberty-Beehive Rd); E on US Forest Service Rd 9712 (Liberty-Beehive Rd) to the Naneum Ridge (Chelan-Kittitas county line) at the west boundary of Section 22, T21N, R19E; SE along the Naneum Ridge (Chelan-Kittitas county line), past Mission Peak, to Naneum Ridge Rd (WA Dept. of Fish and Wildlife Rd 9) at Wenatchee Mountain; SE on Naneum Ridge Rd (WA Dept. of Fish and Wildlife Rd

9) to Coloclock Pass Rd (WA Dept. of Fish and Wildlife Rd 10); S on Coloclock Pass Rd (WA Dept. of Fish and Wildlife Rd 10) to the Highline Canal (North Branch Canal); NW along the Highline Canal (North Branch Canal) to Lower Green Canyon Rd; S on Lower Green Canyon Rd to US Hwy 97; N on US Hwy 97 to Blewett Pass and the point of beginning.

GMU 329-QUILOMENE (Kittitas and Chelan counties): Beginning on the Columbia River at the mouth of Tarpiscan Creek; E from Tarpiscan Creek to the Douglas-Kittitas county line on the Columbia River; S along the Columbia River (Douglas-Kittitas county line) to a point north of Cape Horn; S from the Columbia River (Douglas-Kittitas county line) to Cape Horn; S up Cape Horn to its rim; SE along the top of Cape Horn and the rim of the West Bar Cliffs (cliffs overlooking West Bar) to WA Dept. of Fish and Wildlife Rd 14.14; E along WA Dept. of Fish and Wildlife Rd 14.14 to WA Dept. of Fish and Wildlife Rd 14.17; S along WA Dept. of Fish and Wildlife Rd 14.17 to WA Dept. of Fish and Wildlife Rd 14 near gate; S on WA Dept. of Fish and Wildlife Rd 14 to Tekison Creek; SE along Tekison Creek its mouth on the Columbia River; E from Tekison Creek to the Grant-Kittitas county line on the Columbia River; S along Columbia River (Grant-Kittitas county line) to I-90 bridge at the town of Vantage; W along I-90 to Highline Canal (North Branch Canal); N on Highline Canal (North Branch Canal) to Coloclock Rd (WA Dept. of Fish and Wildlife Rd 10); N on Coloclock Rd to North Fork Tarpiscan Rd (WA Dept. of Fish and Wildlife Rd 10.10); E on North Fork Tarpiscan Rd to Tarpiscan Rd (WA Dept. of Fish and Wildlife Rd 14); S on Tarpiscan Rd (WA Dept. of Fish and Wildlife Rd 14) approximately 100 feet to Tarpiscan Creek; E down Tarpiscan Creek to its mouth on the Columbia River and the point of beginning.

GMU 330-West Bar (Kittitas County): Beginning on the Columbia River at Cape Horn; S up Cape Horn to its rim; SE along the rim of Cape Horn and West Bar Cliffs (the cliffs overlooking West Bar) to WA Dept. of Fish and Wildlife Rd 14.14; E along Rd 14.14 to WA Dept. of Fish and Wildlife Rd 14.17; S along WA Dept. of Fish and Wildlife Rd 14.17 to WA Dept. of Fish and Wildlife Rd 14 near the gate; S on WA Dept. of Fish and Wildlife Rd 14 to Tekison Creek; SE down Tekison Creek to its mouth on the Columbia River; E from Tekison Creek to the Kittitas-Grant county line on the Columbia River; N and W along the Columbia River (Kittitas-Grant then Kittitas-Douglas county lines) to a point north of Cape Horn; S from the aforesaid point in the Columbia River to Cape Horn and the point of beginning.

GMU 334-ELLENSBURG (Kittitas County): Beginning on US Hwy 97 and Lower Green Canyon Rd; N on Lower Green Canyon Rd to Highline Canal; N, E and S along Highline Canal to I-90 and the Yakima Training Center boundary; S and W along the Yakima Training Center boundary to I-82; N on I-82 to Thrall Rd; W on Thrall Rd to Wilson Creek; S down Wilson Creek to Yakima River; N up Yakima River to Umptanum Rd; S up Umptanum Rd to the South Branch Extension Canal; W on South Branch Extension Canal to Bradshaw Rd; W on Bradshaw Rd to the elk fence; N along the elk fence to Taneum Creek; NE down Taneum Creek to the Yakima River; NE down the Yakima River to Thorp Hwy; NW along the Thorp Hwy to SR 10; SE on SR 10 to US Hwy 97 junction; N on US Hwy 97 to Lower Green Canyon Rd and point of beginning.

GMU 335-TEANAWAY (Kittitas County): Beginning at I-90 and US Forest Service Trail 2000 (Pacific Crest Trail) at Snoqualmie Pass; N on US Forest Service Trail 2000 (Pacific Crest Trail) to the Alpine Lakes Wilderness boundary; E on the Alpine Lakes Wilderness boundary to the Chelan-Kittitas county line; E on US Forest Service Trail 1226 to US Hwy 97 at Blewett Pass; S on US Hwy 97 to SR 10; N and W on SR 10 to Thorp Hwy; SE on Thorp Hwy to Yakima River; SW up the Yakima River to Taneum Creek; SW up Taneum Creek to I-90; W on I-90 to US Forest Service Trail 2000 (Pacific Crest Trail) at Snoqualmie Pass and the point of beginning.

GMU 336-TANEUM (Kittitas County): Beginning at US Forest Service Trail 2000 (Pacific Crest Trail) and I-90 at Snoqualmie Pass; E on I-90 to Taneum Creek; W up Taneum Creek to the south fork of Taneum Creek; W up the south fork of Taneum Creek to US Forest Service Trail 1367; W on US Forest Service Trail 1367 to US Forest Service Trail 1363; S on US Forest Trail 1363 (Peaches Ridge Trail) to US Forest Service Trail 1388; W on US Forest Service Trail 1388 to US Forest Service Trail 2000 (Pacific Crest Trail) to Blowout Mountain; N on US Forest Service Trail 2000 (Pacific Crest Trail) to I-90 at Snoqualmie Pass and the point of beginning.

GMU 340-MANASTASH (Kittitas County): Beginning at I-82 and SR 821; N on SR 821 to SR 823 (Harrison Rd); W on SR 823 (Harrison Rd) to Yakima River; N up Yakima River to Umptanum Creek; W up Umptanum Creek to Ellensburg-Wenas Rd; W and S along Ellensburg-Wenas Rd to North Fork Wenas Rd (Audubon Rd, W5000); NW along North Fork Wenas Rd to Barber Springs Rd; W on Barber Springs Rd to US Forest Service Trail 4W694; NW on US Forest Service Trail 4W694 to US Forest Service Trail 4W307; NW on US Forest Service Trail 4W307 to US Forest Service Trail 1388; NW on US Forest Service Trail 1388 to US Forest Service Trail 4W306; NW on US Forest Service Trail 4W306 to US Forest Service Trail 1388 at Quartz Mountain; NW along US Forest Service Rd 1388 to US Forest Service Trail 1363 (Peaches Ridge Trail); N and E along US Forest Service Trail 1363 (Peaches Ridge Trail) to US Forest Service Trail 1367; SE along US Forest Service 1367 to South Fork Taneum Creek; E down the South Fork Taneum Creek to Taneum Creek; E down Taneum Creek to the elk fence; SE along the elk fence to Bradshaw Rd; E on Bradshaw Rd to South Branch Extension Canal; SE along the South Branch Extension Canal to Umptanum Rd; N on Umptanum Rd to Yakima River; S down the Yakima River to Wilson Creek; NE up Wilson Creek to Thrall Rd; E on Thrall Rd to I-82; SE and SW on I-82 to SR 821 and the point of beginning.

GMU 342-UMTANUM (Kittitas and Yakima counties): Beginning at US Forest Service Rd 1701 and Barber Springs Rd (WA Dept. of Natural Resources Rd W5000) at T17N, R15E, NE 1/4 of Section 12; SE on Barber Springs Rd to the North Fork Wenas Rd (Audubon Rd); SE on the North Fork Wenas Rd to Wenas-Ellensburg Rd; NE on Wenas-Ellensburg Rd to Umptanum Creek; E down the Umptanum Creek to the Yakima River; S down the Yakima River to I-82; SE on I-82 to US Hwy 12 at the city of Yakima; NW on US Hwy 12 to SR 410; NW on SR 410 to US Forest Service Rd 1701; N on US Forest Service Rd 1701 to Barber Spring Rd-US Forest Service Trail 4W694 intersection and the point of beginning.

GMU 346-LITTLE NACHES (Yakima and Kittitas counties): Beginning at US Forest Service Rd 1388 and US Forest Service Trail 2000 (Pacific Crest Trail) at Blowout Mountain; SE on US Forest Service Rd 1388 to US Forest Service Trail 4W306; SE on US Forest Service Trail 4W306 to US Forest Service Trail 1388; SE on US Forest Service Trail 1388 to US Forest Service Trail 4W307; SE on US Forest Service Trail 4W307 to US Forest Service Trail 4W694; E on US Forest Service Trail 4W694 to US Forest Service Rd 1701 (T17N, R15E, NW 1/4 of Section 12); S on US Forest Service Rd 1701 to SR 410; NW and SW on SR 410 to US Forest Service Trail 2000 (Pacific Crest Trail) near Chinook Pass; N on US Forest Service Trail 2000 (Pacific Crest Trail) to US Forest Service Rd 1388 at Blowout Mountain and the point of beginning.

GMU 352-NILE (Yakima County): Beginning on the Bumping Lake Rd and SR 410; E and S on SR 410 to the Lower Nile Loop Rd; W and N on the Lower Nile Loop Rd to US Forest Service Rd 1500; W on US Forest Service Rd 1500 to US Forest Service Rd 1502 (McDaniel Lake Rd); W on the US Forest Service Rd 1502 (McDaniel Lake Rd) to Rattlesnake Creek; N down Rattlesnake Creek to the North Fork of Rattlesnake Creek; W up the North Fork of Rattlesnake Creek to US Forest Service Trail 973

Area Descriptions



(Richmond Mine Rd); N on US Forest Service Trail 973 (Richmond Mine Trail) to US Forest Service Rd 1800 (Bumping Lake Rd); N on the US Forest Service Rd 1800 (Bumping Lake Rd) to SR 410 and the point of beginning.

GMU 356-BUMPING (Yakima County): Beginning on US Forest Service Trail 2000 (Pacific Crest Trail) and SR 410 at Chinook Pass; NE on SR 410 to US Forest Service Rd 1800 (Bumping Lake Rd); SW on the US Forest Service Rd 1800 (Bumping Lake Rd) to US Forest Service Trail 973 (Richmond Mine Rd); SE on US Forest Service Trail 973 (Richmond Mine Rd) to the north fork of Rattlesnake Creek; SE down the north fork of Rattlesnake Creek to US Forest Service Rd 1502 (McDaniel Lake Rd); SE on US Forest Service Rd 1502 (McDaniel Lake Rd) to US Forest Service Rd 1500; S on US Forest Service Rd 1500 to US Hwy 12; W on US Hwy 12 to US Forest Service Trail 2000 (Pacific Crest Trail) at White Pass; N on the US Forest Service Trail 2000 (Pacific Crest Trail) to SR 410 at Chinook Pass and the point of beginning. (Lands within the boundary of Mt. Rainier National Park along the Pacific Crest Trail are not open to hunting.)

GMU 360-BETHEL (Yakima County): Beginning on SR 410 and the Lower Nile Loop Rd; SE on SR 410 to US Hwy 12; SW on US Hwy 12 to US Forest Service Rd 1500; N and E on US Forest Service Rd 1500 to Nile Loop Rd; SE on Nile Loop Rd to SR 410, southeast of the town of Nile, and the point of beginning.

GMU 364-RIMROCK (Yakima County): Beginning on US Forest Service Trail 2000 (Pacific Crest Trail) and US Hwy 12 at White Pass; E on US Hwy 12 to US Forest Service 1302 (Jump Off Rd) at Windy Point; SW on US Forest Service 1302 (Jump Off Rd) to US Forest Service Trail 1127, southeast of the Jump Off Lookout; SW on US Forest Service Trail 1127 to US Forest Service Rd 613; SW on US Forest Service Rd 613 to US Forest Service Rd 1020; SW on US Forest Service Rd 1020 to US Forest Service Rd 615; SW on US Forest Service Rd 615 to US Forest Service Trail 1136; SW on US Forest Service Trail 1136 to its southernmost point; W from US Forest Service Trail 1136 to Spenser Point; NW on the Yakama Indian reservation boundary from Spenser Point to the US Forest Service Trail 2000 (Pacific Crest Trail); N on the US Forest Service Trail 2000 (Pacific Crest Trail) to US Hwy 12 at White Pass and the point of beginning.

GMU 368-COWICHE (Yakima County): Beginning on US Hwy 12 to US Forest Service Rd 1302 (Jump Off Rd) at Windy Point; NE and SE on US Hwy 12 to I-82; NW on I-82 to the Yakima River; S down the Yakima River to Ahtanum Creek; W up Ahtanum Creek to the south fork of Ahtanum Creek; SW up the south fork of Ahtanum Creek to its junction with Reservation Creek; SW up Reservation Creek to the high point on the ridge above its headwaters; NW to Spenser Point (as represented on the Mt. Adams DNR 100K map); SE from Spenser Point to US Forest Service Trail 1136; NE on US Forest Service Trail 1136 to US Forest Service Trail 615; NE on US Forest Service Trail 615 to US Forest Service Rd 1020; NE on US Forest Service Rd 1020 to US Forest Service Rd 613; NE on US Forest Service Rd 613 to US Forest Service Trail 1127; NE on US Forest Service Trail 1127 to US Forest Service Rd 1302 (Jump Off Rd), SE of the Jump Off Lookout Station; NE on US Forest Service Rd 1302 (Jump Off Rd) to US Hwy 12 and the point of beginning.

GMU 371-ALKALI (Kittitas and Yakima counties): Beginning at the Vantage Bridge where I-90 crosses the Columbia River; S down the Columbia River (Priest Rapids Dam; Grant-Yakima county line) to the Priest Rapids Dam; NW on the southern shore of the Columbia River (Priest Rapids Lake) to the Yakima Training Center boundary; S and W along the Yakima Training Center boundary to the main gate on Firing Center Rd; W along Firing Center Rd to I-82; N along I-82 to Yakima Training Center boundary at Vanderbuilt Gap; N and E along the Yakima

Training Center boundary to I-90; E on I-90 to the Vantage Bridge on Columbia River and the point of beginning.

GMU 372 Rattlesnake Hills (Benton and Yakima counties): Beginning at southern corner of Yakima Training Center border on the Columbia River, northwest of the Priest Rapids Dam; SE on the southern shore of the Columbia River (Priest Rapids Lake) to the Priest Rapids Dam; E along the Columbia River (Yakima-Grant, Grant-Benton county lines) to the Vernita Bridge on SR 24; E and S down the Benton County side of the Columbia River, following the ordinary high water mark of the shoreline, to the mouth of the Yakima River; NW up the Yakima River to SR 823 (Harrison Rd) south of the town of Pomona; E along SR 823 (Harrison Rd) to SR 821; SE on SR 821 to Firing Center Rd at I-82; E on Firing Center Rd to the main gate of the Yakima Training Center; S and E along the Yakima Training Center boundary to southern corner of the Yakima Training Center boundary on the Columbia River and the point of beginning.

GMU 373-Horse Heaven (Benton and Yakima counties): Beginning at the mouth of the Yakima River and Columbia River; SE down the Columbia River (Franklin-Benton and Benton-Walla Walla county lines) to the Washington-Oregon state line; W on the Columbia River (Washington-Oregon state line) from the southern junction of the Benton-Walla Walla county lines to Alder Creek (including all islands in the Columbia River north of the Oregon state line and between Alder Creek and the junction of the Benton-Walla Walla county lines); N on Alder Creek to SR 14; E on SR 14 to Alderdale Rd; N on the Alderdale Rd to Ridge Rd; W and S on Ridge Rd to Donaho Rd; W on Donaho Rd to Mabton-Bickleton Hwy (Glade Rd); N on Mabton-Bickleton Rd to the power transmission lines; SW on the power transmission lines to the power line access road in Section 3, T6N, R20E; N on power line access road to Yakama reservation Road 272 at the Yakama Indian reservation boundary; NE on the Yakama Indian reservation boundary to the Mabton-Sunnyside Rd; N on the Mabton-Sunnyside Rd to the Yakima River; E along the Yakima River the point of beginning.

GMU 381-ESQUATZEL (Franklin, Grant and Adams counties): Beginning at the Vernita Bridge on SR 24 and the west shore of the Columbia River Grant-Benton county line; N and E on SR 24 to Muse Rd; E on Muse Rd to Mail Rd; E on Mail Rd to Scootney Rd; N on Scootney Rd to SR 17; N on SR 17 to SR 26; E on SR 26 to Old SR 26; E on Old SR 26 to the Palouse River (Whitman-Franklin county line); S down the Palouse River to Snake River (Franklin-Walla Walla county line); W and SW down the Snake River to the Columbia River (Franklin-Benton-Walla Walla county line junction); NW up the Columbia River (Franklin-Benton county line) to a point northeast of the mouth of the Yakima River where it joins the Columbia River; SW to the mouth of the Yakima River; N and W up the Benton county side of the Columbia River, following the ordinary high water mark of the shoreline, to the mouth of the Vernita Bridge on SR 24 and the point of beginning. (Certain portions of the Hanford Reach National Monument are closed to public entry. The Hanford Nuclear Reservation and the Saddle Mountain National Wildlife Refuge are closed to unauthorized public entry.)

GMU 382-EAST KLICKITAT (Klickitat County): Beginning at the US Hwy 97 Bridge on the Columbia River at the town of Maryhill; N on US Hwy 97 to the Yakama Indian reservation at Satus Pass; E along the Yakama Indian reservation boundary to Yakama Reservation Rd 272 and the power line access road; S and E on the power line access road to the electrical transmission lines; N and E on the electrical transmission lines to the Mabton-Bickleton Hwy (Glade Rd); S on the Mabton-Bickleton Hwy to Donaho Rd; E on Donaho Rd to Ridge Rd; E and N on Ridge Rd to Alderdale Rd; SE and S on Alderdale Rd to SR 14; W on SR 14 to Alder Creek; S down

Alder Creek to the Columbia River; W down the Columbia River to the US Hwy 97 Bridge at the town of Maryhill and the point of beginning including all islands in the Columbia River both north of the Washington-Oregon state line and between Alder Creek and the US Hwy 97 Bridge at Maryhill.

400 Series: GMUs 407-490

WAC 232-28-334 Game management units (GMUs) bndry descriptions--Region four.

GMU 407-NORTH SOUND (Whatcom, Skagit, Snohomish & King cos.): Beginning at NW corner of Whatcom Co. line & US-Canadian border; E on US-Canadian border to a point due N of Silver Lake Rd; S to Silver Lake Rd; S on Silver Lake Rd to SR 542 (Mount Baker Hwy); SW on SR 542 to Mosquito Lake Rd; S on Mosquito Lake Rd to SR 9 (Valley Hwy); S on SR 9 through town of Sedro-Woolley then S on SR 9 to SR 530 at town of Arlington; NE on SR 530 to Jim Crk-Trafton Rd at Trafton School in town of Trafton; SE along Jim Crk-Trafton Rd (242nd St. NE) to City of Seattle power transmission line; SW on transmission line to Jordan Rd in Section 20, T31N, R6E; SE along Jordan Rd to SR 92 at town of Granite Falls; E on SR 92 to S Alder Ave; S on S Alder Ave to E Pioneer St; E & SE on E Pioneer St to Menzel Lake Rd; S on Menzel Lake Rd to N Lake Roesiger Rd; S on N Lake Roesiger Rd to S Lake Roesiger Rd; S on S Lake Roesiger Rd to Woods Crk Rd; S on Woods Crk Rd to US Hwy 2 at town of Monroe; W on US Hwy 2 to SR 203 at town of Monroe; S on SR 203 to N.E. Woodinville-Duvall Rd at town of Duvall; W on N.E. Woodinville-Duvall Rd to Snoqualmie Rvr; N down Snoqualmie Rvr to Snohomish Rvr; W down Snohomish Rvr to its mouth on Puget Sound; W from mouth of Snohomish Rvr to northern tip of Gedney Island; due W from northern tip of Gedney Island to a point on Snohomish-Island Co. line; N along Island-Snohomish Co. line in Possession Sound & Port Susan to Juniper Beach & N through Davis Slough to Island-Snohomish-Skagit Co. junction; W & N along Island-Skagit Co. line through Skagit Bay & W through Deception Pass to San Juan-Skagit Co. line; N on San Juan-Skagit Co. line to a point due W of Kelly's Point on Guemes Island; E from San Juan-Skagit Co. line to Bellingham Channel; N through middle of Bellingham Channel; NE from Bellingham Channel to Carter Point on Lummi Island; NW from Carter Point to Skagit-Whatcom Co. line; W along Skagit-Whatcom Co. line to Whatcom-San Juan Co. line; NW along Whatcom-San Juan Co. line to US-Canadian border & point of beginning.

GMU 410-ISLANDS (San Juan & Island cos.): Beginning at junction of San Juan-Whatcom Co. lines & US-Canadian border at northernmost point in San Juan Co.; SE on San Juan-Whatcom Co. line to junction of San Juan-Whatcom-Skagit Co. lines; E on Skagit-Whatcom Co. line to first point where Skagit-Whatcom Co. line turns SE; SE from Skagit-Whatcom Co. line to Carter Point on Lummi Island; SW down middle of Bellingham Channel to a point due W of Kelly's Point on Guemes Island & including Cypress Island; W to Skagit-San Juan Co. line; S through Rosario Strait on San Juan-Skagit Co. line to San Juan-Skagit-Island Co. line; E on Skagit-Island Co. line through Deception Pass & S through Skagit Bay to Island-Snohomish-Skagit Co. junction; SE on Island-Snohomish Co. line through Davis Slough, Juniper Beach, Port Susan, Possession Sound to Island-Kitsap Co. line; NW on Island-Kitsap-Jefferson Co. line through Puget Sound, Admiralty Inlet, & Strait of Juan De Fuca; W on Clallam-Jefferson-San Juan Co. lines to US-Canadian border; N on US-Canadian border, through Middle Bank, Haro Strait, & Boundary Pass, to northernmost corner of San Juan-Whatcom Co. line & point of beginning.

GMU 418-NOOKSACK (Whatcom & Skagit cos.): Beginning at US-Canadian border & western border of N Cascades Nat. Park; S on N Cascades Nat.



Area Descriptions

Park bndry to Noisy Diobsud Wilderness Area bndry; W & S on Noisy Diobsud Wilderness Area bndry to a point due E of head waters of Watson Crk; W to headwaters of Watson Crk; S down Watson Crk to Thunder Crk; W down Thunder Crk to Baker Rvr Rd; S along Baker Rvr Rd to SR 20 at town of Concrete; W along SR 20 to SR 9 at town of Sedro-Woolley; N along SR 9 to Mosquito Lake Rd; N on Mosquito Lake Rd to SR 542 (Mount Baker Hwy); N on SR 542 to Silver Lake Rd; N on Silver Lake Rd to its northern most point; N from Silver Lake Rd to US-Canadian border; E on US-Canadian border to western border of N Cascades Nat. Park & point of beginning.

GMU 426-DIABLO (Skagit & Whatcom cos.): Beginning at US-Canadian border & western bndry of Ross Lake Nat. Recreation Area; S on Ross Lake Nat. Recreation Area bndry across SR 20 (N Cascades Hwy) & Skagit Rvr; NE & E on Ross Lake Nat. Recreation Area bndry to a point 2 miles E of Panther Crk, where recreation bndry connects with Okanogan Nat. Forest bndry; S on N Cascades Nat. Park bndry to Skagit-Chelan Co. line at Fisher Peak; SE along Skagit-Chelan Co. line, across SR 20 to USFS Trail 2000 (Pacific Crest Trail); N on USFS Trail 2000 (Pacific Crest Trail) to Pasayten Wilderness bndry at Jim Pass; W along Pasayten Wilderness bndry to Ross Lake Nat. Recreation Area bndry; N along Ross Lake Nat. Recreation Area-Pasayten Wilderness Area bndry to US-Canadian border; W along US-Canadian border to NW corner of Ross Lake Nat. Recreation Area & point of beginning.

GMU 437-SAUK (Skagit & Snohomish cos.): Beginning at intersection of SR 9 & SR 20, W of town of Sedro-Woolley; E along SR 20 to Baker Rvr Rd at town of Concrete; N on Baker Rvr Rd to Thunder Crk; E up Thunder Crk to Watson Crk; N up Watson Crk to its headwaters; E from headwaters of Watson Crk to Noisy Diobsud Wilderness bndry; N & E on Noisy Diobsud Wilderness bndry to N Cascades Nat. Park bndry; N, E, N, W & N on N Cascades Nat. Park bndry to US-Canadian border; E on US-Canadian border to western Ross Lake Nat. Recreation Area bndry, W of Ross Lake; S along Ross Lake Nat. Recreation Area bndry, across SR 20 (N Cascade Hwy) & Skagit Rvr; E along Ross Lake Nat. Recreation Area bndry to N Cascades Nat. Park bndry near Big Devil Peak; SE on N Cascades Nat. Park bndry to Cascade Rvr Rd; S on Cascade Rvr Rd to USFS Rd 1590; S on USFS Rd 1590 to USFS Trail 769 (S Fork Cascade Rvr Trail); S on USFS Trail 796 to Glacier Peak Wilderness Area bndry; W & S on Glacier Peak Wilderness Area Boundary to Suiattle Rvr; W down Suiattle Rvr to Sauk Rvr; N on Sauk Rvr to SR 530 (Sauk Valley Rd); S on SR 530 to town of Darrington; W on SR 530 to SR 9 at town of Arlington; N on SR 9 to SR 20, W of town of Sedro-Woolley, & point of beginning excluding lands in N Cascades Nat. Park.

GMU 448-STILLAGUAMISH (Snohomish & Skagit cos.): Beginning at intersection of Hwy 530 (Arlington-Darrington Hwy) & Jim Crk Rd at town of Trafton; NE on SR 530 to town of Darrington; N on SR 530 (Sauk Valley Rd) to Sauk Rvr; S on Sauk Rvr to Suiattle Rvr; E along Suiattle Rvr to Glacier Peak Wilderness Area bndry; S on Glacier Peak Wilderness Area bndry to USFS Trail 650 W of June Mt.; W on USFS Trail 650, to USFS Trail 1050 (Quartz Crk Trail) at Curry Gap; S on USFS Trail 1050 to USFS Rd 6300; E on USFS Rd 6300 to USFS Trail 1051; NE on Trail 1051 to Henry M. Jackson Wilderness bndry; S along Henry M. Jackson Wilderness bndry to Meadow Crk; S down Meadow Crk to Rapid Rvr; E up Rapid Rvr to USFS Trail 2000 (Pacific Crest Trail) at Lake Janus; S on USFS Trail 2000 (Pacific Crest Trail) to SR 2 at Stevens Pass; W on SR 2 to Woods Crk Rd at town of Monroe; N on Woods Crk Rd to S Lake Roesiger Rd; N on S Lake Roesiger Rd to N Lake Roesiger Rd; N on N Lake Roesiger Rd to Menzel Lake Rd; N on Menzel Lake Rd to E Pioneer St; NW & W on E Pioneer St to S Alder Ave; N on S Alder Ave to SR 92; W on SR 92 to Jordan Rd; NW on Jordan Rd, through town of Jordan, to City of Seattle power transmission lines; NE on transmission lines to Jim Crk-Trafton Rd (242nd St. NE); W on

Jim Crk-Trafton Rd to SR 530 at town of Trafton & point of beginning.

GMU 450-CASCADE (Skagit & Snohomish cos.): Beginning on Glacier Peak Wilderness bndry & Jordan Crk, W of Jordan Lakes; N & E on wilderness bndry to USFS Trail 769; N on USFS Trail 769 to USFS Rd 1590; N on USFS Rd 1590 to USFS Rd 15 (Cascade Rvr Rd); N on USFS Rd 15 to N Cascades Nat. Park bndry; E on N Cascades Nat. Park bndry to USFS Trail 2000 (Pacific Crest Trail); S on USFS Trail 2000 to Rapid Rvr at Lake Janus; NW down Rapid Rvr to Meadow Crk; N up Meadow Crk to Henry M. Jackson Wilderness Area bndry; N along Henry M. Jackson Wilderness bndry to USFS Trail 1051; S on USFS Trail 1051 to USFS Rd 6300; W on USFS Rd 6300 to USFS Trail 1050; N on USFS Trail 1050 to USFS Trail 650 at Curry Gap; E on USFS Trail 650 to Glacier Peak Wilderness bndry W of June Mt.; N on Glacier Peak Wilderness bndry, across Suiattle Rvr, to Jordan Crk & point of beginning.

GMU 454-ISSAQUAH (King & Snohomish cos.): Beginning at mouth of Snohomish Rvr at city of Everett; SE up Snohomish Rvr to Snoqualmie Rvr; SE up Snoqualmie Rvr to NE Woodinville-Duvall Rd; E on NE Woodinville-Duvall Rd to SR 203 at town of Duvall; S on SR 203 to SR 202 (Fall City-Snoqualmie Rd) at town of Fall City; S on SR 202, across Snoqualmie Rvr to Preston-Fall City Rd; SW on Preston-Fall City Rd to I-90 at town of Preston; E on I-90 to SR 18; S on SR 18 to Raging Rvr; SE along Raging Rvr to Kerriston Rd; S on Kerriston Rd to City of Seattle Cedar Rvr Watershed bndry; W, S & E along Cedar Rvr Watershed bndry to USFS Rd 5100; S along USFS Rd 5100 to posted bndry of Green Rvr Watershed; S along posted bndry of Green Rvr Watershed to USFS Rd 5410; S on USFS Rd 5410 to USFS Rd 5400; E on USFS Rd 5400 to junction with posted bndry of Green Rvr Watershed; S on posted Tacoma Green Rvr Watershed bndry to USFS Rd 7110 (Weyerhaeuser 5200 line) near Lynn Lake; SW on USFS Rd 7110 to US Hwy 410; W on SR 410 to SR 164 at city of Enumclaw; W on SR 164 to SR 18 at city of Auburn; W on SR 18 to SR 99; N on SR 99 to SR 509; W on SR 509 to Redondo Way S; NW on Redondo Way S to town of Redondo on Puget Sound; SW across Admiralty Inlet on Pierce-King Co. line to point where Co. line turns SE, NW of Dash Point; W & N along King Co. line to King, Snohomish, & Kitsap Co. line junction in Puget Sound W of Point Wells; N on Snohomish Co. line through Possession Sound to a point on Snohomish Co. line due W of northern tip of Gedney Island (Hat Island); E to northern tip of Gedney Island; E from northern tip of Gedney Island to mouth of Snohomish Rvr & point of beginning.

GMU 460-SNOQUALMIE (King & Snohomish cos.): Beginning at SR 203 & SR 2 at town of Monroe; E on SR 2 to USFS Trail 2000 (Pacific Crest Trail) at Stevens Pass; S on USFS Trail 2000 to City of Seattle Cedar Rvr Watershed; W on Cedar Rvr Watershed bndry to Kerriston Rd; N on Kerriston Rd to Raging Rvr; W & N along Raging Rvr to SR 18; N on SR 18 to I-90; W on I-90 to Preston-Fall City Rd; N on Preston-Fall City Rd to SR 202 (Fall City-Snoqualmie Rd); N on SR 202 (Fall City-Snoqualmie Rd), across Snoqualmie Rvr, to SR 203; N on SR 203 to SR 2 at town of Monroe & point of beginning.

GMU 466-STAMPEDE (King Co.): Beginning on USFS Trail 2000 (Pacific Crest Trail) & E bndry of City of Seattle Cedar Rvr Watershed; S on USFS Trail 2000 past Blowout Mt. to USFS Rd 7038 at its closest point to Pacific Crest Trail near Windy Gap N of Pyramid Peak; NW on USFS Rd 7038 to USFS Rd 7036; NW on USFS Rd 7036 to USFS Rd 7030; NW on USFS Rd 7030 to USFS Rd 7032; NW on USFS Rd 7032 to USFS Trail 1172; W on USFS Trail 1172 to about 1/4 mile past Williams Hole to posted bndry of City of Tacoma Green Rvr Watershed; N on posted City of Tacoma Green Rvr Watershed bndry to City of Seattle Cedar Rvr Watershed bndry; N along City of Seattle Cedar Rvr Watershed bndry to USFS Trail 2000 & point of beginning.

GMU 485-GREEN RIVER (King Co.): Beginning at

junction of NW corner of city of Tacoma Green Rvr Watershed & USFS Rd 5100; E on bndry between Green Rvr Watershed & Cedar Rvr Watershed to USFS Rd 5060; S on USFS Rd 5060 to posted bndry of Green Rvr Watershed; along southern bndry of Green Rvr Watershed over Huckleberry Mt. & Grass Mt. to USFS Rd 5400; NW along USFS Rd 5400 to USFS Rd 5410; N along USFS Rd 5410 to posted bndry of City of Tacoma Green Rvr Watershed; N along posted bndry of City of Tacoma Green Rvr Watershed to USFS Rd 5100; N along USFS Rd 5100 to City of Tacoma Green Rvr Watershed & City of Seattle Cedar Rvr Watershed borde & point of beginning.

GMU 490-CEDAR RIVER (King Co.): The area within posted bndry of city of Seattle's Cedar Rvr Watershed.

500 Series: GMUs 501-588

WAC 232-28-335 Game management units (GMUs) bndry descriptions--Region five.

GMU 501-LINCOLN (Lewis, Thurston, Pacific, & Grays Harbor cos.): Beginning at intersection of I-5 & SR 6; W on SR 6 to Stevens Rd; NW on Stevens Rd to Elk Crk Rd at town of Doty; W on Elk Crk Rd to Weyerhaeuser 7000 line; W & N on Weyerhaeuser 7000 line to Weyerhaeuser 7400 line; N on Weyerhaeuser 7400 line to Weyerhaeuser 7050 line; NE on Weyerhaeuser 7050 line to Weyerhaeuser 7000 line; NW & N on Weyerhaeuser 7000 line to Weyerhaeuser 7800 line; N on Weyerhaeuser 7800 line to Weyerhaeuser 7800 F line; NE on Weyerhaeuser 7800 F line to Weyerhaeuser 720 line; E on Weyerhaeuser 720 line to Weyerhaeuser 723 line; NW on Weyerhaeuser 723 line to Weyerhaeuser C line; NE on Weyerhaeuser C line to Garrard Crk Rd; NE on Garrard Crk Rd to S Bank Rd; E on S Bank Rd to N State St; N on N State St to US Hwy 12 at town of Oakville; E on US Hwy 12 to I-5; S on I-5 to SR 6 & point of beginning.

GMU 503-RANDLE (Lewis Co.): Beginning at intersection of US Hwy 12 & Rainier Timber 100 Mainline (Kosmos Rd, Old Champion Haul Rd); E on US Hwy 12 to SR 131; S on SR 131 to USFS Rd 25; S on USFS Rd 25 to Cispus Rvr; W on Cispus Rvr to Rainier Timber 271 line; S on Rainier Timber 271 line to Rainier Timber 300 line; W on Rainier Timber 300 line to Rainier Timber 100 line; N on Rainier Timber 100 line to US Hwy 12 & point of beginning.

GMU 504-STELLA (Cowlitz Co.): Beginning at mouth of Cowlitz Rvr on Columbia Rvr; W down Columbia Rvr to mouth of Germany Crk (including all islands in Columbia Rvr which are both N of Washington-Oregon state line & between Cowlitz Rvr & Germany Crk); N up Germany Crk to SR 4; E on SR 4 to Germany Crk Rd; N on Germany Crk Rd to International Paper 1000 line; N on International Paper 1000 line to International Paper 1050 line; E on International Paper 1050 line to International Paper 2200 line; E & S on International Paper 2200 to Woodside Dr; NE on Woodside Dr to Delameter Rd; E on Delameter Rd to three power lines; N along three power lines to Weyerhaeuser 9312 line; E on Weyerhaeuser 9312 line to Growlers Gulch Rd; E on Growlers Gulch Rd to Public Hwy 10 Rd; E along Public Hwy 10 Rd to A St. bridge over Cowlitz Rvr at town of Castle Rock; S down Cowlitz Rvr to Columbia Rvr & point of beginning.

GMU 505-MOSSYROCK (Lewis Co.): Beginning on I-5 & Cowlitz Rvr; NE up Cowlitz Rvr to Mayfield Dam; NE along S shore of Mayfield Lake to US Hwy 12 bridge; NE on US Hwy 12 to Winston Crk Rd; SE on Winston Crk Rd to Longbell Rd; E on Longbell Rd to Perkins Rd; NE on Perkins Rd to Green Mt. Rd; E on Green Mt. Rd to outlet of Swofford Pond; E along Swofford Pond outlet to Riffe Lake; E along S shore of Riffe Lake to Cowlitz Rvr; up Cowlitz Rvr to Rainier Timber 100 Mainline; N on Rainier Timber 100 Mainline to US Hwy 12; W on US Hwy 12 to SR 7 at town of Morton; N on SR 7 to SR 508; W on Hwy 508 to Centralia-Alpha Rd; W & N on Centralia-Alpha Rd to Salzer Valley Rd; W on Salzer Valley Rd to Summa St at town of Centralia; W on Summa St to Kresky Rd; N

Area Descriptions



on Kresky Rd to Tower St; N on Tower St to SR 507; W on SR 507 (Cherry St, Alder St, & Mellen St) to I-5; S on I-5 to Cowlitz Rvr & point of beginning.

GMU 506-WILLAPA HILLS (Wahkiakum, Pacific & Lewis cos.): Beginning at SR 6 & 3rd St S at town of Pe Ell; S on 3rd St S to Muller Rd; S on Muller Rd to Weyerhaeuser 1000 line; S on Weyerhaeuser 1000 line to Weyerhaeuser 1800 line; S on Weyerhaeuser 1800 line to Weyerhaeuser 500 line; SE on Weyerhaeuser 500 line to SR 407 (Elochoman Valley Rd) at Camp 2; S on SR 407 to Elochoman Rvr; down Elochoman Rvr to Foster Rd; N on Foster Rd to Risk Rd; W & N along Risk Rd to SR 4; W on SR 4 to Skamokawa Crk; SW down Skamokawa Crk to Columbia Rvr; W along Columbia Rvr to mouth of Deep Rvr (including all islands in Columbia Rvr which are both N of Washington state line & between Skamokawa Crk & Deep Rvr); N along Deep Rvr to SR 4; NW on SR 4 to Salmon Crk Rd; NE on Salmon Crk Rd to Weyerhaeuser 5000 line; N on Weyerhaeuser 5000 line to Weyerhaeuser 5800 line; NE on Weyerhaeuser 5800 line to power transmission line; N on power transmission line to SR 6; E on SR 6 to town of Pe Ell & point of beginning.

GMU 510-STORMKING (Lewis Co.): Beginning on US Hwy 12 at Silver Crk bridge; N up Silver Crk to Silverbrook Rd; E on Silverbrook Rd to USFS Rd 47; N on USFS Rd 47 to USFS Rd 85; W & N on USFS Rd 85 to USFS Rd 52; N on USFS Rd 52 to Nisqually Rvr; W down Nisqually Rvr to SR 7; S on Hwy 7 to US Hwy 12 at town of Morton; E on US Hwy 12 to Silver Crk bridge & point of beginning.

GMU 513-SOUTH RAINIER (Lewis Co.): Beginning on US Hwy 12 at Silver Crk bridge; N up Silver Crk to Silverbrook Rd; E on Silverdale Rd to USFS Rd 47; N on USFS Rd 47 to USFS Rd 85; W & N on USFS Rd 85 to USFS Rd 52; W & N on USFS Rd 52 to Nisqually Rvr; E up Nisqually Rvr to southern bndry of Mount Rainier Nat. Park; E along S park bndry to Pacific Crest Trail (USFS Trail 2000); S along Pacific Crest Trail (USFS Trail 2000) to US Hwy 12; W on US Hwy 12 to Silver Crk bridge & point of beginning.

GMU 516-PACKWOOD (Lewis & Skamania cos.): Beginning at US Hwy 12 & Pacific Crest Trail at White Pass; S on Pacific Crest Trail (USFS Trail 2000) to USFS Trail 98 at Sheep Lake; W on USFS Trail 98 to USFS Rd 2160 at Walupt Lake; W on USFS Rd 2160 to USFS Rd 21; S & W on USFS Rd 21 to USFS Rd 23; S on USFS Rd 23 to USFS Trail 263; S & W on USFS Trail 263 to USFS Trail 261; S on USFS Trail 261 to USFS Trail 1; W on USFS Trail 1 to USFS Rd 99; W on USFS Rd 99 to USFS Rd 26; N on USFS Rd 26 to USFS Rd 2612; W on USFS Rd 2612 to USFS Trail 217; N & W on USFS Trail 217 to Weyerhaeuser 2600 line; Weyerhaeuser 2600 line to Weyerhaeuser 2658 line; N on Weyerhaeuser 2658 line to Rainier Timber (Campbell Group) 430 line; N on Rainier Timber 430 line to Rainier Timber Mainline 400 line; N & E on Rainier Timber Mainline 400 line to Rainier Timber 300 line; E on Rainier Timber 300 line to Rainier Timber 271 line; N on Rainier Timber 271 line to Cispus Rvr; E on Cispus Rvr to USFS Rd 25; N on USFS Rd 25 to SR 131; N on SR 131 to US Hwy 12; E on US Hwy 12 to Pacific Crest Trail at White Pass & point of beginning.

GMU 520-WINSTON (Cowlitz, Lewis & Skamania cos.): Beginning at bridge at intersection of I-5 & Cowlitz Rvr; S down Cowlitz Rvr to Toutle Rvr; E up Toutle Rvr to S Fork Toutle Rvr; SE up S Fork Toutle Rvr to Johnson Crk; NE up Johnson Crk to Weyerhaeuser 4400 line; N along Weyerhaeuser 4400 line to Weyerhaeuser 2421 line; N along Weyerhaeuser 2421 line to Weyerhaeuser 2400 line; NW along Weyerhaeuser 2400 line to Alder Crk; NW down Alder Crk to N Fork Toutle Rvr; W down N Fork Toutle Rvr to Green Rvr; E up Green Rvr to USFS Rd 2612; E on USFS Rd 2612 to USFS Trail 217; N & W on USFS Trail 217 to Weyerhaeuser 2600 line; W on Weyerhaeuser 2600 line to Weyerhaeuser 2658 line; N on Weyerhaeuser 2658 line to Rainier Timber (Campbell Group) 430 line; N on Rainier Timber 430 line to Rainier Timber 400 Mainline; N & E on Rainier

Timber 400 Mainline to Rainier Timber 100 Mainline; N on Rainier Timber 100 Mainline to Cowlitz Rvr; W down Cowlitz Rvr to Riffe Lake; W along S shore to Swofford Pond outlet; W along Swofford Pond outlet to Green Mt. Rd; W on Green Mt. Rd to Perkins Rd; SW on Perkins Rd to Longbell Rd; W on Longbell Rd to Winston Crk Rd; NW on Winston Crk Rd to US Hwy 12; SW on US Hwy 12 to Mayfield Lake bridge at Mayfield Lake; SW down S shore of Mayfield Lake to Cowlitz Rvr at Mayfield Dam; SW down Cowlitz Rvr to I-5 bridge crossing Cowlitz Rvr & point of beginning.

GMU 522-LOO-WIT (Cowlitz & Skamania cos.): Beginning on N Fork Toutle Rvr at mouth of Hoffstadt Crk; SE up N Fork Toutle Rvr to Deer Crk; SE up Deer Crk to Weyerhaeuser 3020 line; NW along Weyerhaeuser 3020 line to Weyerhaeuser 3000 line; E along Weyerhaeuser 3000 line to USFS Trail 216G; SE along USFS Trail 216G to intersection of USFS Trail 238 & USFS Trail 216; S on USFS Trail 238 to S Fork of Toutle Rvr; E along S Fork Toutle Rvr to its headwaters & Mount St. Helens crater's edge; E along Mount St. Helens crater's southern edge to headwaters of Ape Canyon Crk; NE down Ape Canyon Crk to USFS Trail 225 (Smith Crk Trail); N & NW on USFS Trail 225 to USFS Rd 99; NE along USFS Rd 99 to USFS Rd 26; N on USFS Rd 26 to USFS Trail 1; W on USFS Trail 1 to USFS Trail 214; NW on USFS Trail 214 to USFS Trail 211; W on USFS Trail 211 to Coldwater Crk; W down Coldwater Crk to Coldwater Lake; SW along NW shore of Coldwater Lake to outlet of Coldwater Lake; SW down outlet stream from Coldwater Lake to SR 504 bridge at mile post 45; W on SR 504 to Hoffstadt Crk Bridge on Hoffstadt Crk; S & W down Hoffstadt Crk to N Fork Toutle Rvr & point of beginning.

GMU 524-MARGARET (Cowlitz, Skamania & Lewis cos.): Beginning on N Fork Toutle Rvr at mouth of Green Rvr; SE up N Fork Toutle Rvr to mouth of Hoffstadt Crk; N & E up Hoffstadt Crk to SR 504 bridge over Hoffstadt Crk; E on SR 504 to bridge over outlet to Coldwater Lake at mile post 45; NE up outlet stream of Coldwater Lake to Coldwater Lake; NE along NW shoreline of Coldwater Lake to Coldwater Crk inlet; E up Coldwater Crk to USFS Trail 211; NE on USFS Trail 211 to USFS Trail 214; SE on USFS Trail 214 to USFS Trail 1; E on USFS Trail 1 to USFS Rd 26; N on USFS Rd 26 (Ryan Lake Rd) to USFS Rd 2612; W on USFS Rd 2612 to Green Rvr; W down Green Rvr to its mouth on N Fork of Toutle Rvr & point of beginning.

GMU 530-RYDERWOOD (Cowlitz, Lewis & Wahkiakum cos.): Beginning at Stevens Rd & SR 6, S of town of Doty; E on SR 6 to I-5 at town of Chehalis; S on I-5 to Cowlitz Rvr; S along Cowlitz Rvr to Public Hwy 10 on A St. bridge at town of Castle Rock; W on Public Hwy 10 to Growler's Gulch Rd; W on Growler's Gulch Rd to Weyerhaeuser 9312 line; W on Weyerhaeuser 9312 line to three power lines; S on three power lines to Delameter Rd; SW on Delameter Rd to Woodside Dr; SW on Woodside Dr to International Paper Rd 2200; N & W on International Paper Rd 2200 to International Paper Rd 1050; W on International Paper Rd 1050 to International Paper Rd 1000; S on International Paper Rd 1000 to Germany Crk Rd; S on Germany Crk Rd to SR 4; W on SR 4 to Germany Crk; S along Germany Crk to its mouth at Columbia Rvr; W along Columbia Rvr to Skamokawa Crk (including all islands in Columbia Rvr which are both N of Washington state line & between Skamokawa Crk & Germany Crk); NE up Skamokawa Crk to SR 4; E on SR 4 to Risk Rd; SE on Risk Rd to Foster Rd; S on Foster Rd to Elochoman Rvr; SE up Elochoman Rvr to SR 407 (Elochoman Valley Rd); NE on SR 407 to Weyerhaeuser 500 line at Camp 2; NW on Weyerhaeuser 500 line to Weyerhaeuser 1800 line; N on Weyerhaeuser 1800 line to Weyerhaeuser 1000 line; N on Weyerhaeuser 1000 line to Muller Rd; N on Muller Rd to 3rd St S in town of Pe Ell; N on 3rd St S to SR 6 at town of Pe Ell; N on SR 6 to

Stevens Rd, S of town of Doty, & point of beginning. No hunting on all lands & islands S of SR 4 between Skamokawa Crk & Cape Horn.

GMU 550-COWEEMAN (Cowlitz Co.): Beginning at mouth of Toutle Rvr on Cowlitz Rvr; E along Toutle Rvr to S Fork Toutle Rvr; up S Fork Toutle Rvr to Weyerhaeuser 4100 line; E on Weyerhaeuser 4100 line to Weyerhaeuser 4950 line; S & E on Weyerhaeuser 4950 line to Weyerhaeuser 235 line; SE on Weyerhaeuser 235 line to Weyerhaeuser 200 line; W on Weyerhaeuser 200 line to Weyerhaeuser 240 line; SE on Weyerhaeuser 240 line to Weyerhaeuser 243 line; E on Weyerhaeuser 243 line to Weyerhaeuser 135A line; S on Weyerhaeuser 135A line to Weyerhaeuser 135 line; E on Weyerhaeuser 135 line to Weyerhaeuser 134 line; SW on Weyerhaeuser 134 line to Weyerhaeuser 133 line; SW on Weyerhaeuser 133 line to Weyerhaeuser 130 line; SW on Weyerhaeuser 130 line to Weyerhaeuser 1680 line; W on Weyerhaeuser 1680 line to Weyerhaeuser 1600 line; SE on Weyerhaeuser 1600 line to Weyerhaeuser 1400 line; W on Weyerhaeuser 1400 line to Weyerhaeuser 1420 line which is Kalama/Coweeman Summit; SE on Weyerhaeuser 1420 line to Weyerhaeuser 1426 line; W on Weyerhaeuser 1426 line to Weyerhaeuser 1428 line; SW on Weyerhaeuser 1428 line to Weyerhaeuser 1429 line which turns into Weyerhaeuser 6400 line; SW down Weyerhaeuser 6400 line to Weyerhaeuser 6000 line; E on Weyerhaeuser 6000 line to Weyerhaeuser 6450 line; SE for approximately one mile on Weyerhaeuser 6450 line (crossing Kalama Rvr) to Weyerhaeuser 6452 line; SE on Weyerhaeuser 6452 line to Dubois Rd; SE on Dubois Rd to SR 503; W on SR 503 to Cape Horn Crk; SE down Cape Horn Crk to Merwin Reservoir; SW along N shore of Merwin Reservoir to Lewis Rvr; SW down Lewis Rvr to power transmission lines in Section 4, T5N, R2E; NW along power transmission lines to NW Natural Gas Pipeline located E of town of Kalama, approximately 1/2 mile E of China Gardens Rd; N up Natural Gas Pipeline right of way to Ostrander Crk; W down Ostrander Crk to Cowlitz Rvr; N on Cowlitz Rvr to Toutle Rvr & point of beginning.

GMU 554-YALE (Cowlitz & Clark Cos.): Beginning on SR 503 at its crossing of Cape Horn Crk; E on SR 503 to Weyerhaeuser 6600 line (Rock Crk Rd); NE on Weyerhaeuser 6600 line (Rock Crk Rd) to Weyerhaeuser 6690 Rd; N & E on Weyerhaeuser 6690 line to Weyerhaeuser 6696 line; N on Weyerhaeuser 6696 line to W Fork Speelyai Crk; SE down W Fork Speelyai Crk to main stem of Speelyai Crk; SW & SE down Speelyai Crk to SR 503; NE on SR 503 to Dog Crk; S down Dog Crk to Yale Reservoir; S & W along western shore of Reservoir to Yale Dam & N Fork Lewis Rvr; W along northern shore of N Fork Lewis Rvr to SR 503 bridge crossing; S & W along SR 503 to N.E. 221st Ave; N about 1/4 mile on N.E. 221st Ave to N.E. Cedar Crk Rd; W along N.E. Cedar Crk Rd to N.E. Pup Crk Rd; N on N.E. Pup Crk Rd to N.E. Buncome Hollow Rd; N about 1/4 mile on N.E. Buncome Hollow Rd to electrical transmission line; S & W on the electrical transmission line to N shore of N Fork Lewis Rvr; NE along N shore of N Fork Lewis Rvr to Merwin Reservoir at Merwin Dam; NE along N shore of Merwin Reservoir to Cape Horn Crk; NW up Cape Horn Crk to SR 503 & point of beginning.

GMU 556-TOUTLE (Cowlitz Co.): Beginning on intersection of SR 503 (Lewis Rvr Rd) & USFS Rd 81 (Merrill Lake Rd); N on USFS Rd 81 to Weyerhaeuser 7200 line; NW on Weyerhaeuser 7200 line to Weyerhaeuser 7400 line; N on Weyerhaeuser 7400 line to Weyerhaeuser 5500 line; E & N on Weyerhaeuser 5500 line to Weyerhaeuser 5670 line; N & E on Weyerhaeuser 5670 line to Weyerhaeuser 5660 line; N on Weyerhaeuser 5660 line about a 1/4 mile to S Fork Toutle Rvr; E on S Fork Toutle Rvr to USFS Trail 238; N on USFS Trail 238 to intersection of USFS Trail 216 & USFS Trail 216G; NW on USFS Trail 216G to Weyerhaeuser



Area Descriptions

3000 line; W on Weyerhaeuser 3000 line to Weyerhaeuser 3020 line; SE on Weyerhaeuser 3020 line to Deer Crk; NW down Deer Crk to N Fork Toutle Rvr; down N Fork Toutle Rvr to Alder Crk; up Alder Crk to Weyerhaeuser 2400 line; S on Weyerhaeuser 2400 line to Weyerhaeuser 2421 line; S on Weyerhaeuser 2421 line to Weyerhaeuser 4400 line; S & W along Weyerhaeuser 4400 line to Johnson Crk; S along Johnson Crk to S Fork Toutle Rvr; SE up S Fork Toutle Rvr to Weyerhaeuser 4100 line; E on Weyerhaeuser 4100 line to Weyerhaeuser 4950 line; S & E on Weyerhaeuser 4950 line to Weyerhaeuser 235 line; SE on Weyerhaeuser 235 line to Weyerhaeuser 200 line; W on Weyerhaeuser 200 line to Weyerhaeuser 240 line; SE on Weyerhaeuser 240 line to Weyerhaeuser 234 line; E on Weyerhaeuser 234 line to Weyerhaeuser 135A line; S on Weyerhaeuser 135A line to Weyerhaeuser 135 line; E on Weyerhaeuser 135 line to Weyerhaeuser 134 line; SW on Weyerhaeuser 134 line to Weyerhaeuser 133 line; SW on Weyerhaeuser 133 line to Weyerhaeuser 130 line; SW on Weyerhaeuser 130 line to Weyerhaeuser 1680 line; W on Weyerhaeuser 1680 line to Weyerhaeuser 1600 line; SE on Weyerhaeuser 1600 line to Weyerhaeuser 1400 line; W on Weyerhaeuser 1400 line to Weyerhaeuser 1420 line which is Kalama/Coweeman Summit; SE on Weyerhaeuser 1420 line to Weyerhaeuser 1426 line; W on Weyerhaeuser 1426 line to Weyerhaeuser 1428 line; SW on Weyerhaeuser 1428 line to Weyerhaeuser 1429 line; SW on Weyerhaeuser 1429 line to Weyerhaeuser 6400 line; SW on Weyerhaeuser 6400 line to Weyerhaeuser 6000 line; E on Weyerhaeuser 6000 line to Weyerhaeuser 6450 line; SE for approximately one mile on Weyerhaeuser 6450 line (crossing Kalama Rvr) to Weyerhaeuser 6452 line; SE on Weyerhaeuser 6452 line to Dubois Rd; SE on Dubois Rd to SR 503; E on SR 503 to Weyerhaeuser 6600 line (Rock Crk Rd); NE on Weyerhaeuser 6600 line (Rock Crk Rd) to Weyerhaeuser 6690 Rd; N & E on Weyerhaeuser 6690 line to Weyerhaeuser 6696 line; N on Weyerhaeuser 6696 line to W Fork Speelyai Crk; SE down W Fork Speelyai Crk to main stem of Speelyai Crk; SW & SE down Speelyai Crk to SR 503; NE on SR 503 to USFS Rd 81 & point of beginning.

GMU 558-MARBLE (Cowlitz & Skamania cos.): Beginning on SR 503 (Lewis Rvr Rd) & USFS Rd 81 intersection; N on USFS Rd 81 to Weyerhaeuser 7200 line; NE on Weyerhaeuser 7200 line to Weyerhaeuser 7400 line; NW on Weyerhaeuser 7400 line to Weyerhaeuser 5500 line; E & N on Weyerhaeuser 5500 line to Weyerhaeuser 5670 line; N & E on Weyerhaeuser 5670 line to Weyerhaeuser 5660 line; N on Weyerhaeuser 5660 line about 1/4 mile to S Fork Toutle Rvr; E along S Fork Toutle Rvr to its headwaters & Mount St. Helens crater's edge; E along Mount St. Helens crater's southern edge to headwaters of Ape Canyon Crk; NE down Ape Canyon Crk to USFS Trail 225 (Smith Crk Trail); N & NW on USFS Trail 225 to USFS Rd 99; NE on USFS Rd 99 to USFS Trail 1; S & E on USFS Trail 1 to USFS Rd 25; S on USFS Rd 25 to Muddy Rvr; S down Muddy Rvr to N Fork Lewis Rvr; W down N Fork Lewis Rvr to Swift Reservoir; W along N shore of Swift Reservoir to Swift Dam & Lewis Rvr; W down Lewis Rvr to Yale Reservoir; W along N shore of Yale Reservoir to mouth of Dog Crk; N up Dog Crk to SR 503; SW on SR 503 to USFS Rd 81 & point of beginning.

GMU 560-LEWIS RIVER (Skamania, Klickitat, Yakima & Lewis cos.): Beginning on SR 141 & Mount Adams Recreational Area Rd at town of Trout Lake; N on Mount Adams Recreational Area Rd to USFS Rd 80 (Mount Adams Recreational Area Rd); N on USFS Rd 80 (Mount Adams Recreational Area Rd) to USFS Rd 82; N on USFS Rd 82 to Yakama Indian Reservation bndry (Section 16, T7N, R11E); N along Yakama Indian reservation bndry (Cascade Mt. Range Crest) to USFS Trail 2000 (Pacific Crest Trail) in Section 3, T11N, R11E; S on USFS Trail 2000 to USFS Trail 98 at Sheep Lake; W on USFS Trail 98 to USFS Rd 2160 at Walupt Lake; W on USFS Rd 2160

to USFS Rd 21; S & W on USFS Rd 21 to USFS Rd 23; S on USFS Rd 23 to USFS Trail 263; S & W on USFS Trail 263 to USFS Trail 261; S on USFS Trail 261 to USFS Trail 1; W on USFS Trail 1 to USFS Rd 25; S on USFS Rd 25 to Muddy Rvr; S down Muddy Rvr to N Fork Lewis Rvr; W down N Fork Lewis Rvr to USFS Rd 90 bridge (Eagle Cliff); E on USFS Rd 90 to USFS Rd 51 (Curly Crk Rd); SE on USFS Rd 51 to USFS Rd 30; NE on USFS Rd 30 to USFS Rd 24; SE on USFS Rd 24 to SR 141; NE on SR 141 to Mount Adams Recreational Area Rd, at town of Trout Lake & point of beginning.

GMU 564-BATTLE GROUND (Clark, Skamania, & Cowlitz cos.): Beginning at mouth of Ostrander Crk on Cowlitz Rvr; E up Ostrander Crk approximately 1 1/2 miles to second NW Natural Gas Pipeline right of way crossing Ostrander Crk, E of railroad crossing; S along NW Natural Gas Pipeline right of way to power transmission lines right of way located E of town of Kalama, approximately 1/2 mile E of China Garden Rd; SE along power transmission lines right of way across N fork of Lewis Rvr in NE corner of Section 4, T5N, R2E to N.E. Buncome Hollow Rd; S on N.E. Buncome Hollow Rd to N.E. Pup Crk Rd; S on N.E. Pup Crk Rd to N.E. Cedar Crk Rd; E on N.E. Cedar Crk Rd to 221st Ave; S along 221st Ave about 1/4 mile to SR 503; SE along SR 503 to N.E. Amboy Rd; S on N.E. Amboy Rd to N.E. Yacolt Rd; E on Yacolt Rd to Railroad Ave; SE on Railroad Ave to Lucia Falls Rd; W on Lucia Falls Rd to Hantwick Rd; SE on Hantwick Rd to Basket Flats Rd; W on Basket Flats Rd to N.E. 197th Ave; S on N.E. 197th Ave to N.E. 279th St; W on N.E. 279th St to N.E. 182nd Ave; S on N.E. 182nd Ave to N.E. 259th St; E on N.E. 259th St to N.E. 220th Ave; S on N.E. 220th Ave to N.E. Cresap Rd; SE on N.E. Cresap Rd to N.E. 222nd Ave; S on N.E. 222nd Ave to N.E. Allworth Rd; E on N.E. Allworth Rd to NE 232nd Ave; S on N.E. 232nd Ave to N.E. 237th St; E on N.E. 237th St to N.E. 240th Ave; S on N.E. 240th Ave to N.E. Berry Rd; NE on N.E. Berry Rd to DNR L-1410 Rd; SE on L-1410 Rd to DNR L-1400 Rd; W on L-1400 Rd to N.E. Rawson Rd; W on N.E. Rawson Rd to N.E. Powell Rd; SW on N.E. Powell Rd to N.E. 212th Ave; S on N.E. 212th Ave to N.E. 109th St; E on N.E. 109th St to N.E. 222nd Ave; S on N.E. 222nd Ave to N.E. 83rd St; W on N.E. 83rd St to N.E. 217th Ave; S on N.E. 217th Ave to N.E. 68th St; E on N.E. 68th St to N.E. 232nd Ave; S on N.E. 232nd Ave to SR 500; SE on SR 500 to N.E. 53rd St; E on N.E. 53rd St to N.E. 292nd Ave; S on N.E. 292nd Ave to N.E. Ireland Rd; E on N.E. Ireland Rd to N.E. Stauffer Rd; SW on N.E. Stauffer Rd to N.E. 292nd Ave; S on N.E. 292nd Ave to N.E. Reilly Rd; SW on N.E. Reilly Rd to N.E. Blair Rd; SE on N.E. Blair Rd to N.E. Zeek Rd; E on N.E. Zeek Rd to N.E. 10th St; E on N.E. 10th St to N.E. 312th Ave; S on N.E. 312th Ave to N.E. 9th St; E on N.E. 9th St to N.E. 322nd Ave; N on N.E. 322nd Ave to N.E. Ammeter Rd; NE on N.E. Ammeter Rd approximately 1/8th mile to power transmission lines; E along northern margin of power transmission lines to N.E. Hughes Rd; N on N.E. Hughes Rd to N.E. 392nd Ave; N on N.E. 392nd Ave to N.E. 28th St; E on N.E. 28th St to N.E. Miller Rd; NE on N.E. Miller Rd to N.E. 39th St; E on N.E. 39th St to Skye Rd; SE on Skye Rd to Washougal Rvr Rd; S on Washougal Rvr Rd to SR 140; SE on SR 140 to Cape Horn Rd; S on Cape Horn Rd to Columbia Rvr; W down Columbia Rvr to Cowlitz Rvr (including all islands in Columbia Rvr which are both on Washington side of state line & between Cape Horn Rd & Cowlitz Rvr); N along Cowlitz Rvr to Ostrander Crk & point of beginning.

GMU 568-WASHOUGAL (Clark & Skamania cos.): Beginning on Lewis Rvr at SR 503; E on Lewis Rvr (Cowlitz-Clark Co. line) to Canyon Crk; SE along Canyon Crk to N.E. Healy Rd; E on N.E. Healy Rd to USFS Rd 54; E on USFS Rd 54 to USFS Rd 37; NW on USFS Rd 37 to USFS Rd 53; S on USFS Rd 53 to USFS Rd 4205 (Gumboat Rd); S on USFS Rd 4205 to USFS Rd 42 (Green Fork Rd); SW on USFS Rd 42 to USFS Rd 41 at Sunset Falls; E on USFS Rd 41 to USFS Rd 406 at Little Lookout Mt.; SE on USFS Rd 406 to bndry of Gifford Pinchot Nat. Forest; due E on

national forest bndry to Rock Crk; SE along Rock Crk to Columbia Rvr at town of Stevenson; W down Columbia Rvr to Cape Horn Rd (including all islands in Columbia Rvr which are both on Washington side of state line & between Cape Horn Rd & Rock Crk); N on Cape Horn Rd to SR 140; W on SR 140 to Washougal Rvr Rd; E on Washougal Rvr Rd to Skye Rd; NW on Skye Rd to N.E. 39th St; W on N.E. 39th St to N.E. Miller Rd; SW on N.E. Miller Rd to N.E. 28th St; W on N.E. 28th St to N.E. 392nd Ave; S on N.E. 392nd Ave to N.E. Hughes Rd; S on N.E. Hughes Rd approximately 1/8th mile to power transmission lines; W along northern margin of power transmission lines to N.E. Ammeter Rd; SW on N.E. Ammeter Rd to N.E. 322nd Ave; S on N.E. 322nd Ave to N.E. 9th St; W on N.E. 9th St to N.E. 312th Ave; N on N.E. 312th Ave to N.E. 10th St; W on N.E. 10th St to N.E. Zeek Rd; W on N.E. Zeek Rd to N.E. Blair Rd; NW on N.E. Blair Rd to N.E. Reilly Rd; NE on N.E. Reilly Rd to N.E. 292nd Ave; NE on N.E. 292nd Ave to N.E. Stauffer Rd; NE on N.E. Stauffer Rd to N.E. Ireland Rd; W on N.E. Ireland Rd to N.E. 292nd Ave; N on N.E. 292nd Ave to N.E. 53rd St; W on N.E. 53rd St to SR 500; NW on SR 500 to N.E. 232nd Ave; N on N.E. 232nd Ave to N.E. 68th St; W on N.E. 68th St to N.E. 217th Ave; N on N.E. 217th Ave to N.E. 83rd St; E on N.E. 83rd St to N.E. 222nd Ave; N on N.E. 222nd Ave to NE 109th St; W on N.E. 109th St to N.E. 212th Ave; N on N.E. 212th Ave to N.E. Powell Rd; NE on N.E. Powell Rd to N.E. Rawson Rd; E on Rawson Rd to DNR L-1400 Rd; E on DNR L-1400 Rd to DNR L-1410 Rd; NW on DNR L-1410 Rd to N.E. Berry Rd; SW on N.E. Berry Rd to N.E. 240th Ave; N on N.E. 240th Ave to N.E. 237th St; W on N.E. 237th St to N.E. 232nd Ave; N on N.E. 232nd Ave to N.E. Allworth Rd; W on N.E. Allworth Rd to N.E. 222nd Ave; N on N.E. 222nd Ave to N.E. Cresap Rd; NW on N.E. Cresap Rd to N.E. 220th Ave; N on N.E. 220th Ave to N.E. 259th St; W on N.E. 259th St to N.E. 182nd Ave; N on N.E. 182nd Ave to N.E. 279th St; E on N.E. 279th St to N.E. 197th Ave; N on N.E. 197th Ave to N.E. Basket Flats Rd; E on N.E. Basket Flats Rd to N.E. Hantwick Rd; NW on N.E. Hantwick Rd to Lucia Falls Rd; E on Lucia Falls Rd to Railroad Ave; NW on Railroad Ave to N.E. Yacolt Rd; W on N.E. Yacolt Rd to N.E. Amboy Rd; N on N.E. Amboy Rd to N.E. 221st Ave; N on 221st Ave to SR 503; NE along SR 503 to Lewis Rvr & point of beginning.

GMU 572-SIOUXON (Skamania and Clark counties): Beginning at the Yale Dam at Yale Lake; N then E along the shore of Yale Lake to the Lewis River; NE along the Lewis River to Swift Reservoir; E along the north shore Swift Reservoir to US Forest Service Rd 90 at the Eagle Cliff bridge; E on US Forest Service Rd 90 to US Forest Service Rd 51 (Curly Creek Rd); SE on US Forest Service Rd 51 to US Forest Service Rd 30 (Wind River Rd); N on US Forest Service Rd 30 to US Forest Service Rd 24 (Twin Butte Rd); S on US Forest Service Rd 24 to US Forest Service Rd 60 (Carson Guler Rd); SW on US Forest Service Rd 60 to US Forest Service Rd 65; SW on US Forest Service Rd 65 to the Wind River Rd; NW on the Wind River Rd to Hemlock Rd at the town of Stabler; W on Hemlock Rd to US Forest Service Rd 41 (Sunset-Hemlock Rd); W on the US Forest Service Rd 41 to US Forest Service Road 42 (Green Fork Rd) at Sunset Falls; NE on US Forest Service Rd 42 to US Forest Service Rd 4205 (Gumboat Rd); N on US Forest Service Rd 4205 to US Forest Service Rd 53; NW on US Forest Service Rd 53 to US Forest Service Rd 54 (N.E. Healy Rd); W on US Forest Service Rd 54 to Canyon Creek; N down Canyon Creek to the Lewis River; NE up the Lewis River to the Yale Dam and the point of beginning.

GMU 574-WIND RIVER (Skamania & Klickitat cos.): Beginning at SR 141 & US Forest Rd 86, SW of town of Trout Lake; S on USFS Rd 86 to USFS Rd 1840; S on USFS Rd 1840 to USFS Rd 18 (Oklahoma Rd); S on USFS Rd 18 to Willard Rd, at town of Willard; E on Willard Rd to Little White Salmon Rvr; S down Little White Salmon Rvr to Columbia Rvr; W down Columbia

Area Descriptions



Rvr to mouth of Rock Crk (including all islands in Columbia Rvr that are both N of Washington state line & between White Salmon Rvr & Rock Crk); NW along Rock Crk through town of Stevenson to southern bndry of Gifford Pinchot Nat. Forest; W along southern bndry of Gifford Pinchot Nat. Forest to USFS Rd 4100-406; NW on USFS Rd 4100-406 to USFS Rd 41 (Sunset-Mowich Rd) at Little Lookout Mt.; E on USFS Rd 41 to Hemlock Rd; E on Hemlock Rd to Wind Rvr Rd at town of Stabler; SE on Wind Rvr Rd to Old SR; E on Old SR to USFS Rd 65 (Panther Crk Rd); N on USFS Rd 65 to USFS Rd 60 (Carson-Guler); NE on USFS 60 to USFS 24 (also called Carson-Guler); E on USFS Rd 24 to SR 141; NE, E & SE on SR 141 to USFS Rd 86, SW of town of Trout Lake, & point of beginning.

GMU 578-W KLICKITAT (Klickitat, Yakima, & Skamania cos.): Beginning at mouth of Little White Salmon Rvr on Columbia Rvr; N up Little White Salmon Rvr to Willard Rd bridge, E of Willard; W on Willard Rd to USFS Rd 18(Oklahoma Rd); N on USFS Rd 18 to USFS 1840; N on USFS Rd 1840 to USFS Rd 86; N on USFS Rd 86 to SR 141; NE on SR 141 to Mount Adams Recreation Area Rd, at town of Trout Lake; N on Mount Adams Recreational Area Rd to USFS Rd 80(Mount Adams Recreational Area Rd); N on USFS Rd 80 (Mount Adams Recreational Area Rd) to USFS Rd 82; N on USFS Rd 82 to Yakama Indian Reservation bndry (Section 16, T7N, R11E); S along Yakama Indian Reservation bndry to Reservation's SW corner at King Mt. (Section 27, T7N,R11E); E along Yakama Indian Reservation bndry to end of King Mt. Rd, about 1 mile; N along Yakama Indian Reservation bndry to its corner in Section 2, T7N, R11E; E along Yakama Indian Reservation Boundary to NE corner of Section 4, T7N R12E; SE along Yakama Indian Reservation Boundary to Summit Crk Rd; SW on Summit Crk Rd to Glenwood-Goldendale Hwy; NW on Glenwood-Goldendale Hwy to Lakeside Rd; S on Lakeside Rd to Fisher Hill Rd(P-2000); S on Fisher Hill Rd to Fisher Hill bridge crossing Klickitat Rvr; S & SW down Klickitat Rvr to Columbia Rvr; W down Columbia Rvr to mouth of Little White Salmon Rvr & point of beginning (including all islands in Columbia Rvr which are both N of Washington state line & between Klickitat Rvr & Little White Salmon Rvr).

GMU 588-GRAYBACK (Klickitat Co.): Beginning at US Hwy 97 bridge crossing Columbia Rvr; W down Columbia Rvr to mouth of Klickitat Rvr at town of Lyle (including all islands in Columbia Rvr which are both N of Washington state line & between US Hwy 97 bridge & Klickitat Rvr); N up Klickitat Rvr to Fisher Hill Rd (P-2000) at Fisher Hill Bridge; N along Fisher Hill Rd to Lakeside Rd; S on Lakeside Rd to Glenwood-Goldendale Hwy; E & SE on Glenwood-Goldendale Hwy to Summit Crk Rd; NE on Summit Crk Rd to Yakama Indian Reservation; E along southern bndry of Yakama Indian Reservation to US Hwy 97 (Satus Pass Hwy); S on US Hwy 97 to US Hwy 97 bridge crossing Columbia Rvr & point of beginning.

600 Series: GMUs 601-699

WAC 232-28-336 Game management units (GMUs) bndry descriptions--Region six.

GMU 601-HOKO (Clallam Co.): Beginning on Makah Indian reservation bndry & Strait of Juan de Fuca; SE along shore of Strait of Juan de Fuca to mouth of Hoko Rvr; S along Hoko Rvr to SR 112; SE on SR 112 to Hoko-Ozette Rd; SW on Hoko-Ozette Rd to Olympic Nat. Park bndry near Ozette; N along Olympic Nat. Park bndry to Makah Indian reservation bndry; E & N along Makah Indian reservation bndry to Strait of Juan de Fuca & point of beginning.

GMU 602-DICKEY (Clallam Co.): Beginning at mouth of Hoko Rvr & Strait of Juan de Fuca; SE along shore of Strait of Juan de Fuca to mouth of Clallam Rvr; S along Clallam Rvr to SR 112; S on SR 112 to Burnt Mt. Rd (SR 113); S on Burnt Mt. Rd to US Hwy 101 at town of Sappho; SW on US Hwy 101

to LaPush Rd; SW on LaPush Rd to Olympic Nat. Park bndry; N along Olympic Nat. Park bndry to Hoko-Ozette Rd; NE on Hoko-Ozette Rd to SR 112; NW on SR 112 to Hoko Rvr; NW on Hoko Rvr to its mouth on Strait of Juan De Fuca & point of beginning.

GMU 603-PYSHT (Clallam Co.): Beginning at mouth of Clallam Rvr on Strait of Juan de Fuca; E along shore of Strait of Juan de Fuca to mouth of Elwha Rvr; S along Elwha Rvr to Olympic Nat. Park bndry; W along Olympic Nat. Park bndry to one mile W of Lake Crescent; S on Olympic Nat. Park bndry to US Hwy 101; W on US Hwy 101 to Burnt Mt. Rd (SR 113); N on Burnt Mt. Rd to SR 112; N on SR 112 to Clallam Rvr; N along Clallam Rvr to its mouth & point of beginning, EXCEPT Private Lands Wildlife Management Area 600, Merrill & Ring.

GMU 607-SOL DUC (Clallam Co.): Beginning at US Hwy 101 at town of Sappho; E on US Hwy 101 to Olympic Nat. Park bndry; S & W along Olympic Nat. Park bndry to Bogachiel Rvr; W along Bogachiel Rvr to US Hwy 101; N on US Hwy 101, through town of Forks, to town of Sappho & point of beginning.

GMU 612-GOODMAN (Jefferson & Clallam cos.): Beginning approximately two miles E of town of LaPush on Olympic Nat. Park bndry & LaPush Rd intersection; NE on LaPush Rd to US Hwy 101 at town of Forks; S on US Hwy 101, across Hoh Rvr, & W to Olympic Nat. Park Boundary; N on Olympic Nat. Park bndry to LaPush Rd & point of beginning.

GMU 615-CLEARWATER (Jefferson Co.): Beginning on US Hwy 101 & Bogachiel Rvr; E along Bogachiel Rvr to Olympic Nat. Park bndry; SE & W on Olympic Nat. Park bndry to Quinalt Indian reservation bndry; W on Quinalt Indian reservation bndry to Olympic Nat. Park bndry; N along Olympic Nat. Park bndry to US Hwy 101; E, N, & W on US Hwy 101 to Bogachiel Rvr & point of beginning.

GMU 618-MATHENY (Jefferson & Grays Harbor cos.): Beginning at bndry junction of Olympic Nat. Park & Quinalt Indian reservation, E of Queets Rvr Rd; N, E, S, & W along Olympic Nat. Park bndry to park & Quinalt Indian reservation bndry junction N of Lake Quinalt; NW along Quinalt Indian reservation bndry to its junction with bndry of Olympic Nat. Park, E of Queets Rvr Rd, & point of beginning, including Olympic Nat. Forest I& & private land one mile W of Lake Quinalt & bounded by Olympic Nat. Park & Quinalt Indian reservation.

GMU 621-OLYMPIC (Jefferson, Clallam & Mason cos.): Beginning at Olympic Nat. Park bndry & Elwha Rvr; N along Elwha Rvr to US Hwy 101; E on US Hwy 101, through Port Angeles & Sequim, to Chimacum Center Rd at town of Quilcene; N on Chimacum Center Rd to E Quilcene Rd; E on E Quilcene Rd to Quilcene Bay; S along shore of Quilcene Bay to Dabob Bay; S along shore of Dabob Bay to Hood Canal; SW along shore of Hood Canal to Finch Crk; upstream on Finch Crk to US Hwy 101; S on US Hwy 101 to SR 119; W on SR 119 to Standstill Dr (Power Dam Rd); W on Standstill Dr to Upper Cushman Dam & shore of Lake Cushman; NW on W shore of Lake Cushman to N Fork Skokomish Rvr; N along N Fork Skokomish Rvr to Olympic Nat. Park bndry; N & W on Olympic Nat. Park bndry to Elwha Rvr & point of beginning.

GMU 624-COYLE (Clallam & Jefferson cos.): Beginning at mouth of Elwha Rvr & Strait of Juan de Fuca; N from mouth of Elwha Rvr to Clallam Co. line in Strait of Juan De Fuca; NE on Clallam Co. line to Clallam-San Juan Co. line; NE on Clallam-San Juan Co. line to Jefferson-San Juan Co. line; NE on Jefferson-San Juan Co. line to Jefferson-Island Co. line; S then SE on Jefferson-Island Co. line to Kitsap-Island Co. line; SE on Kitsap-Island Co. line to a point due E of Point No Point; W from Kitsap-Island Co. line to Point No Point; NW, S, N, & SW along coast of Kitsap peninsula to Cougar Spit; W from Cougar Spit to Finch Crk at town of Hoodport; NE along E shore of Hood Canal to Dabob Bay; N along shore of Dabob Bay & Quilcene Bay to E Quilcene Rd; W on

E Quilcene Rd to Chimacum Center Rd; S on Chimacum Center Rd to US Hwy 101; N & W on US Hwy 101 through Sequim & Port Angeles to Elwha Rvr; N down Elwha Rvr to its mouth & Strait of Juan de Fuca & point of beginning.

GMU 627-KITSAP (Kitsap, Mason, & Pierce cos.): Beginning at Hood Canal Bridge; E, S, N, & SE along shore of Kitsap peninsula to Point No Point; due E from Point No Point to Kitsap-Island Co. line in Puget Sound; S along Kitsap-Island Co. line to Kitsap-Snohomish Co. line; S along Kitsap-Snohomish Co. line to Kitsap-King Co. line; S along Kitsap-King Co. line to King-Pierce Co. line; S on King-Pierce Co. line to outlet of Tacoma Narrows; S through Tacoma Narrows, past Fox Island (which is included in this GMU), to Carr Inlet; NW up Carr Inlet around McNeil & Gertrude Islands (which are excluded from this GMU), to Pitt Passage; SW through Pitt Passage & Drayton Passage to Pierce-Thurston Co. line in Nisqually Reach; NW along Pierce-Thurston Co. line to Pierce-Mason Co. line; NW on Pierce-Mason Co. line in Nisqually Reach to N Bay; along E shore of N Bay to SR 3 at town of Allyn; N on SR 3 to Old Belfair Hwy at town of Belfair; N on Old Belfair Hwy to Bear Crk-Dewatto Rd; W on Bear Crk-Dewatto Rd to Dewatto Rd W; N along Dewatto Rd to its intersection with Albert Pfundt Rd; N on Albert Pfundt Rd to Anderson Crk; E down Anderson Crk to E shore of Hood Canal; N from Anderson Crk along E shore of Hood Canal to Hood Canal bridge & point of beginning.

GMU 633-MASON (Mason & Kitsap cos.): Beginning at mouth of Anderson Crk on eastern shore of Hood Canal; W along Anderson Crk to Albert Pfundt Rd; S on Albert Pfundt Rd to W Dewatto Rd; S on W Dewatto Rd to Bear Crk-Dewatto Rd; E along Bear Crk-Dewatto Rd to Old Belfair Hwy; S on Old Belfair Hwy to SR 3 at town of Belfair; S on SR 3 to N Bay at town of Allyn; N along W shore of N Bay; S along E shore of N Bay to Pierce-Mason Co. line at Case Inlet; SE along Pierce-Mason Co. line through Case Inlet to Mason-Thurston Co. line; W along Mason-Thurston Co. line through Dana Passage, Squaxin Passage, & Totten Inlet to US Hwy 101 at Oyster Bay; N on US Hwy 101 Finch Crk at town of Hoodport; E from Finch Crk across Hood Canal to Cougar Spit on E shore of Hood Canal; N from Cougar Spit along E shore of Hood Canal to mouth of Anderson Crk & point of beginning.

GMU 636-SKOKOMISH (Grays Harbor & Mason cos.): Beginning on Olympic Park bndry & N Fork Skokomish Rvr; S along N Fork Skokomish Rvr to Lake Cushman; SE along W shore of Lake Cushman to Standstill Dr (Power Dam Rd) at Upper Cushman Dam; E on Standstill Dr to SR 119; SE on Lake Cushman Rd to US Hwy 101 at town of Hoodport; S on US Hwy 101 to Shelton-Matlock Rd at town of Shelton; W on Shelton-Matlock Rd to Matlock-Brady Rd; S on Matlock-Brady Rd to Deckerville Rd S of town of Matlock; W on Deckerville Rd to Boundary Rd (Middle Satsop Rd); W & S on Boundary Rd (Middle Satsop Rd) to Kelly Rd; N on Kelly Rd to USFS Rd 2368 (Simpson Timber 500 line); N on USFS Rd 2368 to USFS Rd 2260 (Simpson Timber 600 line); W on USFS Rd 2260 to Wynoochee Rd (USFS Rd 22); NW & W on USFS Rd 22 (Wynoochee Rd) to USFS Rd 2294, 1/4 mile E of Big Crk; NW on USFS Rd 2294 which parallels Big Crk, to junction with USFS Rd 2281; W on USFS Rd 2281, to watershed divide between Humptulips Rvr watershed & Wynoochee Rvr watershed; N on ridge between Humptulips Rvr watershed & Wynoochee Rvr watershed to Olympic Nat. Park bndry; E along Olympic Nat. Park bndry to N fork of Skokomish Rvr & point of beginning.

GMU 638-QUINALT RIDGE (Grays Harbor & Jefferson cos.): Beginning on Olympic Nat. Park bndry & Quinalt Indian reservation bndry at NW corner of Lake Quinalt; NE along W shore of Lake Quinalt to Quinalt Rvr; NE on Olympic Nat. Park



Area Descriptions

bdry, along Quinault Rvr, to Olympic Nat. Park bdry W of Bunch Crk; S & NE on Olympic Nat. Park bdry to ridge between Wynoochee Rvr watershed & Humptulips Rvr watershed; S along ridge between Humptulips Rvr watershed & Wynoochee Rvr watershed to its intersection with USFS Rd 2281; E along USFS Rd 2281 to USFS Rd 2294; SE on USFS Rd 2294, paralleling Big Crk, to USFS Rd 22 (Donkey Crk Rd); W on USFS Rd 22 to US Hwy 101; N on US Hwy 101 to Quinault Indian reservation bdry; NE on reservation bdry to Lake Quinault; NW along S shore of Lake Quinault to Olympic Nat. Park bdry & point of beginning.

GMU 642-COPALIS (Grays Harbor Co.): Beginning at Quinault Indian reservation & US Hwy 101 S of Lake Quinault; S on US Hwy 101 to Hoquiam Rvr in city of Hoquiam; S along Hoquiam Rvr to N shore of Grays Harbor; W along N shore of Grays Harbor to Pacific Ocean; N along shore of Pacific Ocean to Quinault Indian reservation bdry; E & NE along Quinault Indian reservation to US Hwy 101 S of Lake Quinault & point of beginning.

GMU 648-WYNOOCHEE (Grays Harbor Co.): Beginning at junction of US Hwy 101 & Donkey Crk Rd; NE along Donkey Crk Rd (USFS Rd 22) to its junction with Donkey Crk-Gridsdale Rd; continuing E on this road to Camp Gridsdale (S of Wynoochee Lake); S along Wynoochee Rd to USFS Rd 2260 (Simpson Timber 600 line); E on USFS Rd 2260 to USFS Rd 2368 (Simpson Timber 500 line); S on USFS Rd 2368 (Simpson Timber 500 line) to Kelly Rd; S on Kelly Rd to Boundary Rd (Middle Satsop Rd); S on Boundary Rd to Cougar Smith Rd; W on Cougar Smith Rd to W fork of Satsop Rvr; S down W fork Satsop Rvr to Satsop Rvr; S down Satsop Rvr to US Hwy 12; W along US Hwy 12 to its junction with US Hwy 101 in town of Aberdeen; SE along US Hwy 101 to N shore of Chehalis Rvr; W along N shore of Chehalis Rvr to N shore of Grays Harbor; W along N shore of Grays Harbor to mouth of Hoquiam Rvr; N up Hoquiam Rvr to US Hwy 101; W & N along US Hwy 101 to its junction with Donkey Crk Rd & point of beginning. INCLUDES Rennie Island.

GMU 651-SATSOP (Grays Harbor, Mason & Thurston cos.): Beginning at US Hwy 12 bridge on Satsop Rvr; N up Satsop Rvr to its junction with W fork of Satsop Rvr; N up W fork of Satsop Rvr to Cougar Smith Rd; E on Cougar Smith Rd to Boundary Rd (Middle Satsop Rd); N & E on Boundary Rd to Deckerville Rd; E on Deckerville Rd to Matlock-Brady Rd; N on Matlock-Brady Rd to town of Matlock; E on Shelton-Matlock Rd to its junction with US Hwy 101 W of town of Shelton; S on US Hwy 101 to its junction with SR 8; W on SR 8 to its junction with US Hwy 12; W along US Hwy 12 to bridge over Satsop Rvr & point of beginning.

GMU 652-PUYALLUP (Pierce & King cos.): Beginning at Redondo Junction on shore of Puget Sound & Redondo Way S; SE on Redondo Way S to SR 509; E on SR 509 to Pacific Hwy S (Old Hwy 99) (SR 99); S on Pacific Hwy S to SR 18 at city of Auburn; E on SR 18 to SR 164; SE on SR 164 to SR 410 (Chinook Pass Hwy) at town of Enumclaw; E on SR 410 to second set of power transmission lines near Mud Mt. Dam Rd; SW on power transmission lines to White Rvr; NW along White Rvr to Campbell Group ownership line (Kapowsin Tree Farm) (along W line of Section 6, T19N, R7E); W & S along Campbell Group ownership line to S Prairie Crk (Section 14, T19N, R6E); S up S Prairie Crk to first intersection with a power transmission line; SW on this power transmission line to Orville Rd E at Puyallup Rvr; S on Orville Rd E to SR 161; S on SR 161 to Mashel Rvr; down Mashel Rvr to Nisqually Rvr (Pierce-Thurston Co. line); NW along Nisqually Rvr, which is Pierce-Thurston Co. line, to Nisqually Reach in Puget Sound; NW along Thurston-Pierce Co. line in Nisqually Reach to a point on Thurston-Pierce Co. line SE of Drayton Passage Channel; NE through Drayton Passage & Pitt Passage to Carr Inlet; E & S around McNeil Island to a point SW of Tacoma Narrows (including McNeil,

Gertrude, Anderson & Ketron Islands); NE through Tacoma Narrows to a point on Pierce-King Co. line NE of main channel of Tacoma Narrows; E on Pierce-King Co. line to point where Co. line turns SE, NW of Dash Point; E to Redondo Junction on eastern shore of Puget Sound & point of beginning; except Private Lands Wildlife Management Area 401 (Campbell Group) (Kapowsin Tree Farm).

GMU 653-WHITE RIVER (King & Pierce cos.): Beginning at lookout station at Grass Mt. mainline (USFS Rd 7110) & city of Tacoma Green Rvr Watershed bdry; E on Green Rvr Watershed bdry to USFS Rd 7032; E along USFS Rd 7032 to USFS Rd 7030; SE along USFS Rd 7030 to Forest Service Rd 7036; SE along USFS Rd 7036 to USFS Rd 7038; SE on USFS Rd 7038 to USFS Trail 2000 (Pacific Crest Trail) at its closest point to USFS Rd 7038 near Windy Gap N of Pyramid Peak; S on USFS Trail 2000 to Mount Rainier Nat. Park bdry at Chinook Pass; N & W on Mount Rainier Nat. Park bdry to Carbon Rvr; NW down Carbon Rvr to power transmission line; NE along power transmission line to S Prairie Crk; N along S Prairie Crk to intersection with Campbell Group ownership line (Kapowsin Tree Farm) (Section 14, T19N, R6E); E & N along Campbell Group ownership line (Kapowsin Tree Farm) to White Rvr (along W line of Section 6, T19N, R7E); SE along White Rvr to power transmission lines on N side of White Rvr near Mud Mt. Dam Rd; NE on power transmission lines to SR 410; E on SR 410 to USFS Rd 7110; N on USFS Rd 7110 to city of Tacoma Green Rvr Watershed & point of beginning, except Private Lands Wildlife Management Area 401 (Campbell Group) (Kapowsin Tree Farm).

GMU 654-MASHEL (Pierce Co.): Beginning at power transmission line at Puyallup Rvr Bridge on Orville Rd E; NE on power transmission line to Carbon Rvr; SE along Carbon Rvr to W bdry of Mt. Rainier Nat. Park; S on Mt. Rainier Nat. Park bdry to Nisqually Rvr; W down Nisqually Rvr to mouth of Mashel Rvr; N up Mashel Rvr to SR 161 bridge (Eatonsville-LaGrande Rd); N on SR 161 through Eatonsville to Orville Rd E (Kapowsin-Eatonsville Rd); N on Orville Rd E to Puyallup Rvr bridge & point of beginning, except Private Lands Wildlife Management Area 401 (Campbell Group) (Kapowsin Tree Farm).

GMU 658-NORTH RIVER (Grays Harbor & Pacific cos.): Beginning at Pacific Ocean & S shore of Grays Harbor at Westport Jetty; E along S shore of Grays Harbor to mouth of Chehalis Rvr at town of Aberdeen; E up Chehalis Rvr to US Hwy 101 bridge & US Hwy 101; S on US Hwy 101 to Willapa Rvr at town of Raymond; W down Willapa Rvr to Willapa Bay; W along N shore of Willapa Bay to Pacific Ocean; N along Pacific Ocean to S shore of Grays Harbor at Westport Jetty & point of beginning.

GMU 660-MINOT PEAK (Grays Harbor & Pacific cos.): Beginning at intersection of US Hwy 12 & US Hwy 101 at town of Aberdeen; E & S on US Hwy 12 to N State St at town of Oakville; S on N State St to S Bank Rd; W on S Bank Rd to Garrard Crk Rd; SW on Garrard Crk Rd to Oakville-Brooklyn Rd; W on Oakville-Brooklyn Rd to N Rvr Valley Rd; W on N Rvr Valley Rd to Smith Crk Rd; W on Smith Crk Rd to US Hwy 101; N on US Hwy 101 to US Hwy 12 at town of Aberdeen & point of beginning.

GMU 663-CAPITOL PEAK (Grays Harbor & Thurston cos.): Beginning at US Hwy 12 & SR 8 at town of Elma; E on SR 8 to US Hwy 101; E on US Hwy 101 to Delphi Rd SW; S on Delphi Rd SW to 110th Ave SW; E on 110th Ave SW to Littlerock Rd; S on Littlerock Rd to US Hwy 12; NW on US Hwy 12 to SR 8 at town of Elma & point of beginning.

GMU 666-DESCHUTES (Thurston Co.): Beginning on US Hwy 101 at Mason-Thurston Co. line SE of Oyster Bay; NE on Mason-Thurston Co. line, through Totten Inlet, Squaxin Passage & Dana Passage, to Pierce-Thurston Co. line in Nisqually Reach; SE through Nisqually Reach along Pierce-Thurston Co. line to mouth of Nisqually Rvr; SE on Nisqually Rvr to SR 507; SW on SR 507 to Old Hwy 99 SE (SR 99) at town of Tenino; SW on Old Hwy 99 SE to I-5; W on SR

12 to Littlerock Rd; N on Littlerock Rd to 110th Ave SW; W on 110th Ave SW to Delphi Rd SW; N on Delphi Rd SW to US Hwy 101; NW on US Hwy 101 to Mason-Thurston Co. line SE of Oyster Bay & point of beginning.

GMU 667-SKOOKUMCHUCK (Thurston & Lewis cos.): Beginning at SR 507 bridge on Nisqually Rvr; SE up Nisqually Rvr (Pierce-Thurston Co. line) SR 7 bridge at town of Elbe on Alder Lake; S on SR 7 to SR 508 at town of Morton; W on SR 508 to Centralia-Alpha Rd; W & N on Centralia-Alpha Rd to Salzer Valley Rd; W on Salzer Valley Rd to Summa St at town of Centralia; W on Summa St to Kresky Rd; N on Kresky Rd to Tower St; N on Tower St to SR 507; W on SR 507 (Cherry St, Alder St, & Mellen St) to I-5; N on I-5 to Old Hwy 99 SE (SR 99); NE on Old Hwy 99 SE to SR 507; NE on SR 507 to Nisqually Rvr bridge & point of beginning.

GMU 672-FALL RIVER (Pacific, Lewis & Grays Harbor cos.): Beginning at intersection of US Hwy 101 & SR 6 at town of Raymond; N on US Hwy 101 to Smith Crk Rd; NE on Smith Crk Rd to N Rvr Valley Rd; E on N Rvr Valley Rd to Oakville-Brooklyn Rd; E on Oakville-Brooklyn Rd to Garrard Crk Rd; S on Garrard Crk Rd to Weyerhaeuser C line at mile post 5; W on Weyerhaeuser C line to Weyerhaeuser 723 line; S on Weyerhaeuser 723 line to Weyerhaeuser 720 line; W on Weyerhaeuser 720 line to Weyerhaeuser 7800 F line; S on Weyerhaeuser 7800 F line to Weyerhaeuser 7800 line; S & SE on Weyerhaeuser 7800 line to Weyerhaeuser 7000 line; SW on Weyerhaeuser 7000 line to Weyerhaeuser 7050 line; S on Weyerhaeuser 7050 line to Weyerhaeuser 7400 line; S & E on Weyerhaeuser 7400 line to Weyerhaeuser 7000 line; E on Weyerhaeuser 7000 line to Elk Crk Rd; E on Elk Crk Rd to Stevens Rd at town of Doty; E on Stevens Rd to SR 6; S, W & NW on SR 6 to US Hwy 101 at town of Raymond & point of beginning.

GMU 673-WILLIAMS CREEK (Pacific Co.): Beginning at US Hwy 101 bridge crossing Willapa Rvr at town of Raymond; S on US Hwy 101 to SR 6; SE on SR 6 to Trap Crk A line; S & W on Trap Crk A line to power transmission lines; S & SW on power transmission lines to Weyerhaeuser 5800 line (Section 22, T11N, R8W); SW along Weyerhaeuser 5800 line to Weyerhaeuser 5000 line (Deep Rvr main line); SW on Weyerhaeuser 5000 line (Deep Rvr main line) to Salmon Crk Rd; SW along Salmon Crk Rd to SR 4; W on SR 4 to US Hwy 101 at Johnson's Landing; W on US Hwy 101 to Naselle Rvr bridge; W down the Naselle Rvr to Willapa Bay; N along E shore of Willapa Bay to Willapa Rvr; SE & NE up Willapa Rvr to US Hwy 101 bridge & the point of beginning.

GMU 681-BEAR RIVER (Pacific & Wahkiakum cos.): Beginning at US Hwy 101 bridge at Naselle Rvr; E on US Hwy 101 to SR 4; SE on SR 4 to Deep Rvr bridge; S down Deep Rvr to Columbia Rvr; W along shore of Columbia Rvr to mouth of Wallacut Rvr (including all islands in Columbia both N of Washington-Oregon state line & between Deep Rvr & Wallacut Rvr); N up Wallacut Rvr to US Hwy 101; NW on US Hwy 101 to alternate US Hwy 101, N of Ilwaco Airport; N on alternate US Hwy 101 to US Hwy 101; E & NE on US Hwy 101 to Bear Rvr; N down Bear Rvr to Willapa Bay; N along eastern shore of Willapa Bay to mouth of Naselle Rvr; SE up Naselle Rvr to US Hwy 101 bridge & point of beginning.

GMU 684-LONG BEACH (Pacific Co.): Beginning at mouth of Bear Rvr on Willapa Bay; S up Bear Rvr to US Hwy 101; W & SW on US Hwy 101 to alternate US Hwy 101 N of Ilwaco Airport; S on alternate US Hwy 101 to US Hwy 101; W on US Hwy 101 to Wallacut Rvr; S along Wallacut Rvr to Columbia Rvr; W down Columbia Rvr to its mouth on Pacific Ocean (including all islands in Columbia Rvr both N of Washington-Oregon state line & between Wallacut Rvr & mouth of Columbia Rvr); N, E, S, & E along shoreline of Long Beach peninsula to Bear Rvr & point of beginning.

GMU 699-LONG ISLAND (Pacific Co.): Includes all of Long Island.