

Washington State Sport Catch Report 2011

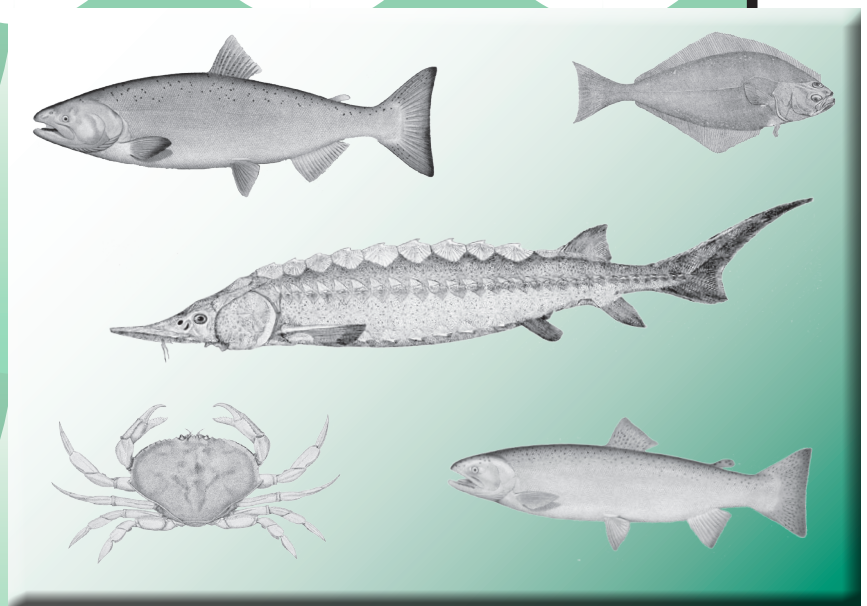

by Eric Kraig



*Washington Department of
Fish and Wildlife
Fish Program
Science Division*

WASHINGTON STATE SPORT CATCH REPORT 2011

by

Eric Kraig

State of Washington
Jay Inslee, Governor

Washington State Department of Fish and Wildlife
Phillip Anderson, Director

Fish Program
Jim Scott, Assistant Director

Department of Fish and Wildlife
Fish Science Division
600 Capitol Way N
Olympia, Washington 98501



December 2014



ACKNOWLEDGEMENTS

Many Department of Fish and Wildlife biologists and program staff contributed to the compilation and editing of this report. Thanks go to the staff in Licensing, Information Systems, Support Services Unit, and Fish Management. Special thanks are due to Dan Ayres, Mark Baltzell, Wendy Beeghley, Lynette Bounds, David Bramwell, Joe Hymer, Olaf Langness, Bob Leland, Glen Mendel, Mark O'Toole, Maria Parnel, Euna Parse, Steve Thiesfeld, Camille Speck, and Karla Weiss.

TABLE OF CONTENTS

| | |
|---|-----|
| List of Tables | iii |
| Introduction | 1 |
| Sport Licenses | 5 |
| Technical Data | 7 |
| Salmon | 11 |
| Map of Salmon Catch Record Card Areas | 12 |
| Description of Salmon Catch Record Card Areas | 13 |
| Sturgeon | 48 |
| Map of Sturgeon Catch Record Card Areas | 49 |
| Description of Sturgeon Catch Record Card Areas | 50 |
| Steelhead | 56 |
| Marine Fish | 77 |
| Shellfish | 81 |

LIST OF TABLES

SPORT LICENSES

| | | |
|----------|---|---|
| Table 1. | Number and Value of Sport Fishing Licenses Sold in Washington in the 2011-2012 Fishing Year | 6 |
|----------|---|---|

TECHNICAL DATA

| | | |
|----------|---|---|
| Table 2. | Number of Catch Record Cards Issued 1971-2011 | 8 |
| Table 3. | 2011-2012 Catch Record Card Technical Data | 9 |

SALMON

| | | |
|-----------|--|----|
| Table 4. | Annual Sport Salmon Catch, 1971 – 2011 | 14 |
| Table 5. | 2011-2012 Total Sport Salmon Catch | 15 |
| Table 6. | 2011-2012 Sport Salmon Marine Catch, Area 1 – Ilwaco: Ocean | 16 |
| Table 7. | 2011-2012 Sport Salmon Marine Catch, Area 1 – Ilwaco: River | 17 |
| Table 8. | 2011-2012 Sport Salmon Marine Catch, Area 2 – Westport | 18 |
| Table 9. | 2011-2012 Sport Salmon Marine Catch, Area 2-1 – Willapa Bay | 18 |
| Table 10. | 2011-2012 Sport Salmon Marine Catch, Area 2-2 – Grays Harbor | 19 |
| Table 11. | 2011-2012 Sport Salmon Marine Catch, Area 3 – LaPush | 19 |
| Table 12. | 2011-2012 Sport Salmon Marine Catch, Area 4 – Neah Bay | 20 |
| Table 13. | 2011-2012 Sport Salmon Marine Catch, Area 5 – Sekiu – Pillar Point | 21 |
| Table 14. | 2011-2012 Sport Salmon Marine Catch, Area 6 – East Juan de Fuca Strait | 21 |
| Table 15. | 2011-2012 Sport Salmon Marine Catch, Area 7 – San Juan Islands | 22 |
| Table 16. | 2011-2012 Sport Salmon Marine Catch, Area 8-1 – Deception Pass / Hope Island | 22 |
| Table 17. | 2011-2012 Sport Salmon Marine Catch, Area 8-2 – Port Susan / Port Gardner | 23 |
| Table 18. | 2011-2012 Sport Salmon Marine Catch, Area 9 – Admiralty Inlet | 23 |
| Table 19. | 2011-2012 Sport Salmon Marine Catch, Area 10 – Seattle / Bremerton | 24 |
| Table 20. | 2011-2012 Sport Salmon Marine Catch, Area 11 – Tacoma / Vashon Island | 24 |
| Table 21. | 2011-2012 Sport Salmon Marine Catch, Area 12 – Hood Canal | 25 |
| Table 22. | 2011-2012 Sport Salmon Marine Catch, Area 13 – South Puget Sound | 25 |
| Table 23. | 2011-2012 Sport Freshwater Catch, By Area and Month | 26 |
| Table 24. | 2011-2012 Washington Sport Salmon Fishing, By Residence | 46 |
| Table 25. | 2011-2012 Frequency Distribution of Salmon Cards and Catch | 47 |
| Table 26. | 2011-2012 Inventory of Salmon Catch Record Cards Received | 48 |

LIST OF TABLES

STURGEON

| | | |
|-----------|--|----|
| Table 27. | 2011-2012 Sport Sturgeon Catch | 52 |
| Table 28. | 2011-2012 Sport Sturgeon Fishing, By Residence..... | 55 |
| Table 29. | 2011-2012 Frequency Distribution of Sturgeon Cards and Catch | 56 |
| Table 30. | 2011-2012 Inventory of Sturgeon Catch Record Cards | 56 |

STEELHEAD

| | | |
|-----------|---|----|
| Table 31. | 2011-2012 Sport Steelhead Catch | 58 |
| Table 32. | 2011-2012 Sport Steelhead Fishing, By Residence..... | 78 |
| Table 33. | 2011-2012 Frequency Distribution of Steelhead Cards and Catch | 79 |
| Table 34. | 2011-2012 Inventory of Steelhead Catch Record Cards Received | 80 |

MARINE FISH

| | | |
|-----------|---|----|
| Table 35. | 2011 Coastal Sport Bottomfish Catch | 82 |
| Table 36. | 2011 Washington Recreational Pacific Halibut Catch..... | 83 |
| Table 37. | 2011 Sport Bottomfish Catch by Boat-Based Anglers in Puget Sound..... | 84 |

SHELLFISH

| | | |
|-----------|---|----|
| Table 38. | 2011-2012 Seasonal Summary of Sport Razor Clam Digging on Ocean Beaches..... | 86 |
| Table 39. | 2011 Clam and Oyster Recreational Use and Harvest Estimates from Intertidal Areas East of Dungeness Spit | 87 |
| Table 40. | 2011 Hood Canal Sport Shrimp Fishery | 88 |
| Table 41. | 2011 Puget Sound Sport Shrimp Fishery | 88 |
| Table 42. | 2011-2012 Sport Dungeness Crab Catch | 89 |

INTRODUCTION

The Washington State Sport Catch Report was first published in 1967. The report originally provided salmon catch estimates, which were and still are based on data from catch record cards (punch cards). In 1975, marine fish sport harvest estimates were added to the report, followed by shellfish estimates in 1976. Marine fish and intertidal shellfish sport harvest estimates are based on field and creel surveys. In 1994, with the merger of the departments of Fisheries and Wildlife, steelhead sport harvest estimates were added to the report. Now, catch record card data are collected for salmon, sturgeon, steelhead, Dungeness crab and halibut. The card data is supplemented with field or creel survey data or telephone surveys where available to improve recreational harvest estimate accuracy. The sport harvest estimates for salmon, steelhead, sturgeon, marine fish and shellfish are produced at varying times of each year. For this reason, coupled with an increase in the number of catch record cards issued, budget, and staffing constraints, the 2011 edition of the Washington State Sport Catch Report is being published in December 2014.

The 2011 sport estimates reflect harvest from April 1, 2011, through March 31, 2012. Historically, salmon, sturgeon, halibut, marine fish and shellfish estimates were made on a calendar year basis from January 1 through December 31. Steelhead estimates were summarized from May 1 through the next April 30 to better capture the results of steelhead “run years”. Effective January 1, 1999, the sport license system adopted an April 1 to March 31 license year for all species. To adjust to the new reporting time frames, the 1999 sport report included 15 months of salmon and sturgeon catch and 11 months of steelhead catch (May 1, 1999 – March 31, 2000). When comparing past years’ sport harvest estimate tables, please note the changes in the license structure and reporting year as described above.

SPORT LICENSES AND CATCH RECORD CARDS

In 2011, the following licenses and catch record cards were required to fish in Washington:

- Saltwater license: Required for saltwater fishing, for all anglers aged sixteen and over. Available for residents, resident seniors (70 and older), and non-residents. Catch record cards required for salmon, steelhead, sturgeon and halibut, for anglers of all ages.
- Freshwater license: Required for freshwater fishing, for all anglers aged sixteen and over. Available for residents, resident seniors (70 and older), and non-residents. Catch record cards required for salmon, steelhead and sturgeon, for anglers of all ages.
- Shellfish/seaweed license: Required for harvesters aged sixteen and over. Available for residents, resident seniors (70 and older), and non-residents. Allows the holder to harvest clams, mussels, oysters, shrimp, crab, squid, other shellfish, and seaweed. In addition, a Puget Sound crab endorsement and catch record card was required to harvest Dungeness crab in Marine Areas 5-13.
- Combination license: Allows anglers to fish in both saltwater and freshwater and to harvest shellfish and seaweed. Available for both residents and non-residents aged fifteen and over.

Fish catch record cards were required for salmon, steelhead, sturgeon and halibut. Each species group could be issued as a separate card, or included together on one card. Separate catch record cards were required for recording Dungeness crab in Puget Sound. Separate crab cards were required for the summer and fall/winter seasons.

In 2001 WDFW implemented the Washington Interactive Licensing Data (WILD) system to electronically capture recreational license issuance information at the point of sale. The catch record card remained the same paper document distributed by sport license vendors, but demographic data about persons receiving the cards became available almost immediately.

Table 1 lists license sales for the license year which ran from April 1, 2011 through March 31, 2012. Table 2 provides counts for the numbers of fish and crab catch cards issued going back to 1971. Table 3 shows the return rate, expansion factor, and non-response bias correction factors for the 2011-12 cards.

METHODS

Catch record card returns are used to estimate sport salmon catch in marine and freshwater areas. For some areas, the catch cards numbers are replaced with estimates based on creel surveys. In marine areas, creel estimates were used in Areas 1-4 (not including Willapa bay or Grays Harbor), and for many of the Puget Sound fisheries including the summer months in Area 5, 9, 10 and 11, and winter blackmouth fisheries in Area 7, 8-1, 8-2, 9, 10, and 11.

The sport catch record card is used to produce the annual sport harvest estimates for salmon, steelhead, sturgeon, and halibut. Anglers holding in-sample cards are sent reminders to return their CRC's. Harvest summed from returned in-sample cards is expanded to account for the un-sampled cards (75%) and unreturned cards. A bias adjustment factor is applied in some areas and species to account for successful anglers returning cards at a higher rate than unsuccessful anglers. Creel survey data are substituted for CRC data when available. The preliminary sport harvest estimates are sent to WDFW and Tribal biologists statewide for review. After review comments are compiled and investigated, final sport harvest estimates are prepared and distributed.

The methods used produce estimates of sport harvest, which have some level of uncertainty. This uncertainty, or variance, is estimated and expressed with confidence levels, which are not provided in this report. These variance estimates are available upon request.

OCEAN CATCH DATA

Sport catch data from coastal areas 1 – 4 were reported using “port sampling” (creel survey) catch estimates. Such estimates were derived by monitoring daily landings at four coastal ports: Ilwaco, Westport, La Push, and Neah Bay. Catch is reported in the area where the fish was caught and not the area where it was landed.

STATISTICAL MONTHS AND STATISTICAL WEEKS

Some catch data (i.e. salmon and bottomfish) are reported using statistical months or statistical weeks. Statistical weeks (defined as Monday-Sunday) are consecutively numbered weeks beginning on January 1 and continuing through week 53 or 54, ending on December 31. The first and last weeks of any year usually contain less than 7 days. Statistical months are made up of a set number of statistical weeks, which approximate calendar months but do not coincide with calendar month start and end dates. For example, in 2011, the statistical month of January begins January 1 and ends January 30 and the statistical month of February starts on January 31 and ends February 27. Due to the differences between calendar and statistical months, some catch may be reported during what appears to be a closed period.

SALMON

Annual sport salmon catch estimates for 1971 through 2011 are shown in Table 4. Between April 1, 2011, and March 31, 2012 a total of 318,894 salmon were caught in marine areas, and 572,283 salmon were caught in freshwater. The marine totals by species, as shown in Table 5, are: 60,902 chinook; 101,573 coho; 2,051 chum; 153,602 pink; 293 sockeye; and 472 jacks (all species combined). Freshwater species breakdowns are: 121,589 chinook; 91,670 coho; 14,434 chum; 316,051 pink; 12,307 sockeye; 31,931 jacks (all species combined).

Catch record card returns are used to estimate sport salmon catch in marine and freshwater areas. For some areas, the catch cards numbers are replaced with estimates based on creel surveys. In marine areas, creel estimates were used in Areas 1-4 (not including Willapa bay or Grays Harbor), and for many of the Puget Sound fisheries including the summer months in Area 5, 9, 10 and 11, and winter blackmouth fisheries in Area 7, 8-1, 8-2, 9, 10, and 11.

STURGEON

On the new combined sport catch record card, sturgeon fishers were required to record their catch statewide. The total sport harvest for 2011, based on creel surveys and catch record card returns, was 6,866 fish. Of this total, 6,235 white sturgeon came from the Columbia River and Snake River systems combined (Table 27). Catch from coastal rivers (including Willapa Bay and Grays Harbor) totaled 262 white sturgeon. Puget Sound rivers and marine areas produced 203 white sturgeon. For monthly catch information see Table 27.

STEELHEAD

Harvest estimates for sport-caught summer and winter steelhead are based on catch record card returns. Steelhead caught during the months of May through October are considered “summer-runs,” designated S. Steelhead caught from November through April are considered “winter-runs,” designated W, with the exception of steelhead caught above Bonneville Dam on the Columbia River, where all steelhead are considered “summer-runs,” because of run and spawn timing.

Table 31 presents steelhead sport harvest estimates for the 2011-2012 season geographically by stream and river system. Monthly estimate totals are given for marked and unmarked steelhead.

MARINE FISH

Marine fish are those species of fish which live their entire lives in salt water. There are four general groups of marine fish for management purposes: 1) bottomfish, which are species such as rockfish, lingcod and most species of sole and flounder; 2) forage fish, which are small, schooling fish such as herring and smelt; 3) tunas and mackerels; 4) Pacific halibut.

The recreational catch of bottomfish and halibut in ocean waters (Catch Areas 1-4) is estimated from marine surveys (Table 35 and 36). The estimates are made for each of the four main coastal fishing areas: Ilwaco, Westport, La Push and Neah Bay.

The Puget Sound (Catch Areas 5-13) catch of bottomfish, excluding halibut, is estimated using a combination of two surveys: a creel survey of anglers to determine the catch rate and species composition and a phone survey of licensed anglers to determine total fishing effort. These estimates are shown in Table 37. The recreational catch of forage fish is not routinely monitored and no harvest estimate is available.

SHELLFISH

Razor clam harvest on the coastal beaches is summarized in Table 38. During the fall of 2011 and the spring of 2012 187,356 digging trips resulted in a harvest of 2,436,288 clams, for an average of 13 clams per trip.

Puget Sound recreational clam and oyster harvest estimates are shown in Table 39. Harvest totals for Manila and native littleneck clams, butter clams, cockles, softshell clams, horse clams, geoducks and oysters are shown for public access beaches. Estimates show 108,926 sport harvester trips gathered 383,492 total pounds of clams and 750,902 oysters in 2011 on the monitored beaches.

The Hood Canal sport shrimp fishery harvest is reported in Table 40. A total of 81,454 pounds of shrimp were caught during the six days of the season. Puget Sound shrimpers caught 38,172 pounds of shrimp between May and September. The sport crab fishery in the Puget Sound areas is summarized in Table 42. Crabbers harvested an estimated 2,578,863 pounds of Dungeness crab.

SPORT LICENSES

Table 1. Number and Value of Sport Fishing Licenses Sold in Washington.

| April 1, 2011 - March 31, 2012 - License Year | | | |
|---|---------|-------------|------------------------|
| Type of License | Price | Number Sold | Value |
| Saltwater | | | |
| Resident | \$22.20 | 49,651 | \$1,139,527.20 |
| Non-Resident | \$45.80 | 3,059 | \$139,173.60 |
| Senior | \$8.60 | 16,154 | \$106,177.50 |
| Freshwater | | | |
| Resident | \$24.00 | 367,090 | \$8,936,862.50 |
| Non-Resident | \$50.00 | 18,901 | \$989,358.00 |
| Senior | \$8.00 | 37,740 | \$225,399.50 |
| Shellfish/Seaweed | | | |
| Resident | \$12.00 | 97,334 | \$1,186,218.90 |
| Non-Resident | \$29.60 | 6,122 | \$171,721.20 |
| Senior | \$11.60 | 15,913 | \$152,339.20 |
| Combination (Saltwater/Freshwater/Shellfish) | | | |
| Resident | \$48.20 | 144,573 | \$6,713,794.45 |
| Non-Resident | \$91.40 | 2,365 | \$217,360.70 |
| Disabled | \$11.00 | 12,980 | \$116,171.25 |
| Youth | \$11.00 | 13,547 | \$120,795.75 |
| Under 15 | \$0.00 | 76,058 | \$0.00 |
| Short-term Combination* | | | |
| 1-day Resident | \$10.18 | 46,121 | \$400,209.95 |
| 1-day Non-Resident | \$17.82 | 31,428 | \$525,236.20 |
| 2-day Resident | \$13.46 | 11,723 | \$144,107.85 |
| 2-day Non-Resident | \$24.36 | 11,697 | \$280,337.12 |
| 3-day Resident | \$16.73 | 10,386 | \$163,049.51 |
| 3-day Non-Resident | \$30.91 | 11,206 | \$348,914.44 |
| 4-day Resident | \$18.91 | 640 | \$10,822.40 |
| 4-day Non-Resident | \$35.27 | 1,575 | \$52,318.45 |
| 5-day Resident | \$21.09 | 795 | \$15,176.55 |
| 5-day Non-Resident | \$39.64 | 3,188 | \$119,718.07 |
| Razor Clam | | | |
| Annual Resident | \$11.00 | 22,546 | \$217,108.00 |
| Annual Non-resident | \$17.60 | 2,224 | \$36,346.70 |
| 3-day | \$7.40 | 30,063 | \$189,247.80 |
| PS Crab Endorsement | | | |
| Annual | \$3.00 | 182,277 | \$489,350.50 |
| Under 15 | \$0.00 | 42,375 | \$0.00 |
| 1-5 day | \$1.00 | 13,417 | \$15,086.10 |
| Charter/Guide Stamps | | | |
| Charter Stamps | \$6.82 | 24,355 | \$166,101.10 |
| Guide - Resident | \$6.82 | 2,085 | \$14,219.70 |
| Guide - Non-resident | \$13.18 | 500 | \$6,590.00 |
| Two-Rod Endorsements | | | |
| Resident / Non-resident | \$24.50 | 13,505 | \$312,988.50 |
| Senior | \$6.50 | 3,186 | \$19,084.00 |
| Columbia River Endorsements | | | |
| Resident / Non-resident | \$8.75 | 203,580 | \$1,677,083.10 |
| Duplicates | | | |
| Catch Cards | | 876,191 | \$278,536.40 |
| Licenses | | 16,909 | \$83,639.80 |
| Total | | | \$25,780,171.99 |

TECHNICAL DATA

Table 2. Number of Catch Record Cards Issued 1971-2011

| Year | Salmon | Steelhead | Sturgeon |
|-------------|-----------------|----------------------|----------------------|
| 1971 | 541,600 | 145,647 | |
| 1972 | 536,750 | 153,977 | |
| 1973 | 568,825 | 165,671 | |
| 1974 | 562,375 | 154,051 | |
| 1975 | 576,075 | no data | |
| 1976 | 660,150 | no data | |
| 1977 | 641,050 | no data | |
| 1978 | 580,375 | 130,000 | |
| 1979 | 487,875 | 136,000 | |
| 1980 | 433,700 | 139,500 | |
| 1981 | 463,561 | 132,000 | |
| 1982 | 481,915 | 100,000 | |
| 1983 | 481,025 | 101,800 | |
| 1984 | 364,286 | 133,400 | |
| 1985 | 403,523 | 121,500 | |
| 1986 | 431,898 | 100,500 | |
| 1987 | 475,459 | 102,000 | |
| 1988 | 486,356 | 108,182 | 33,195 |
| 1989 | 509,534 | 106,666 | 35,576 |
| 1990 | 497,215 | 98,362 | 32,421 |
| 1991 | 489,394 | 98,328 | 32,396 |
| 1992 | 419,986 | 98,933 | 37,615 |
| 1993 | 447,986 | 94,913 | 43,067 |
| 1994 | 244,629 | 87,093 | 54,837 |
| 1995 | 416,707 | 101,303 | 62,572 |
| 1996 | 333,773 | 92,858 | 69,639 |
| 1997 | 331,511 | 68,341 | 76,806 |
| 1998 | 265,296 | 85,636 | 79,264 |
| 1999-2000 | 352,003 | 183,520 | 132,503 |
| | Combined | Crab - Summer | Crab - Winter |
| 2000-2001* | 539,898 | | |
| 2001-2002 | 827,443 | | |
| 2002-2003 | 767,465 | | |
| 2003-2004 | 799,326 | | |
| 2004-2005 | 715,395 | | |
| 2005-2006 | 686,831 | | |
| 2006-2007 | 672,753 | | |
| 2007-2008** | 640,893 | 210,327 | 157,712 |
| 2008-2009 | 603,539 | 210,893 | 207,143 |
| 2009-2010 | 729,319 | 236,665 | 89,259 |
| 2010-2011 | 574,969 | 208,458 | 70,731 |
| 2011-2012 | 632,564 | 230,355 | 28,514 |

*Starting with the 2000-2001 season, all species were combined on a single card.

**Starting with the 2007-2008 season, separate cards were issued for Dungeness Crab, for both the summer season and the fall/winter season.

Table 3. 2011-2012 Catch Record Card Technical Data.

| | |
|--|---------|
| Cards Issued | 632,564 |
| In-sample cards | 158,141 |
| In-sample cards returned | 72,376 |
| Expansion Factor (Cards Issued / In-sample Returns) | 8.74 |
| Non-reporting bias correction factors | |
| Salmon - Marine Area 5 | 1.00 |
| Salmon - Puget Sound Marine Areas | 1.46 |
| Salmon - Freshwater, Grays Harbor, Willapa Bay | 1.20 |
| Steelhead | 0.98 |
| Sturgeon | 1.00 |

Salmon

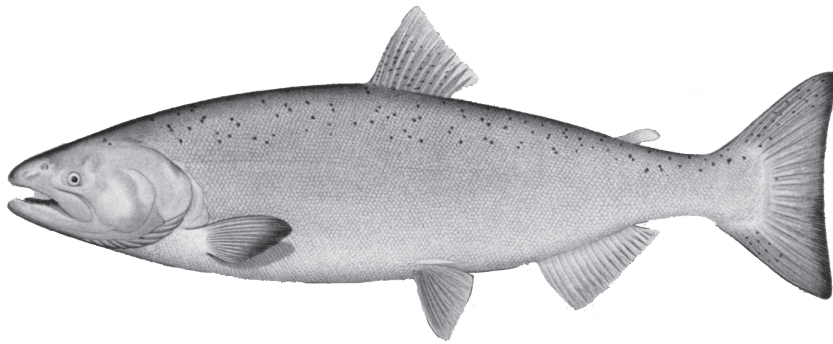

MAP OF SALMON CATCH RECORD CARD AREAS

MARINE WATERS ONLY

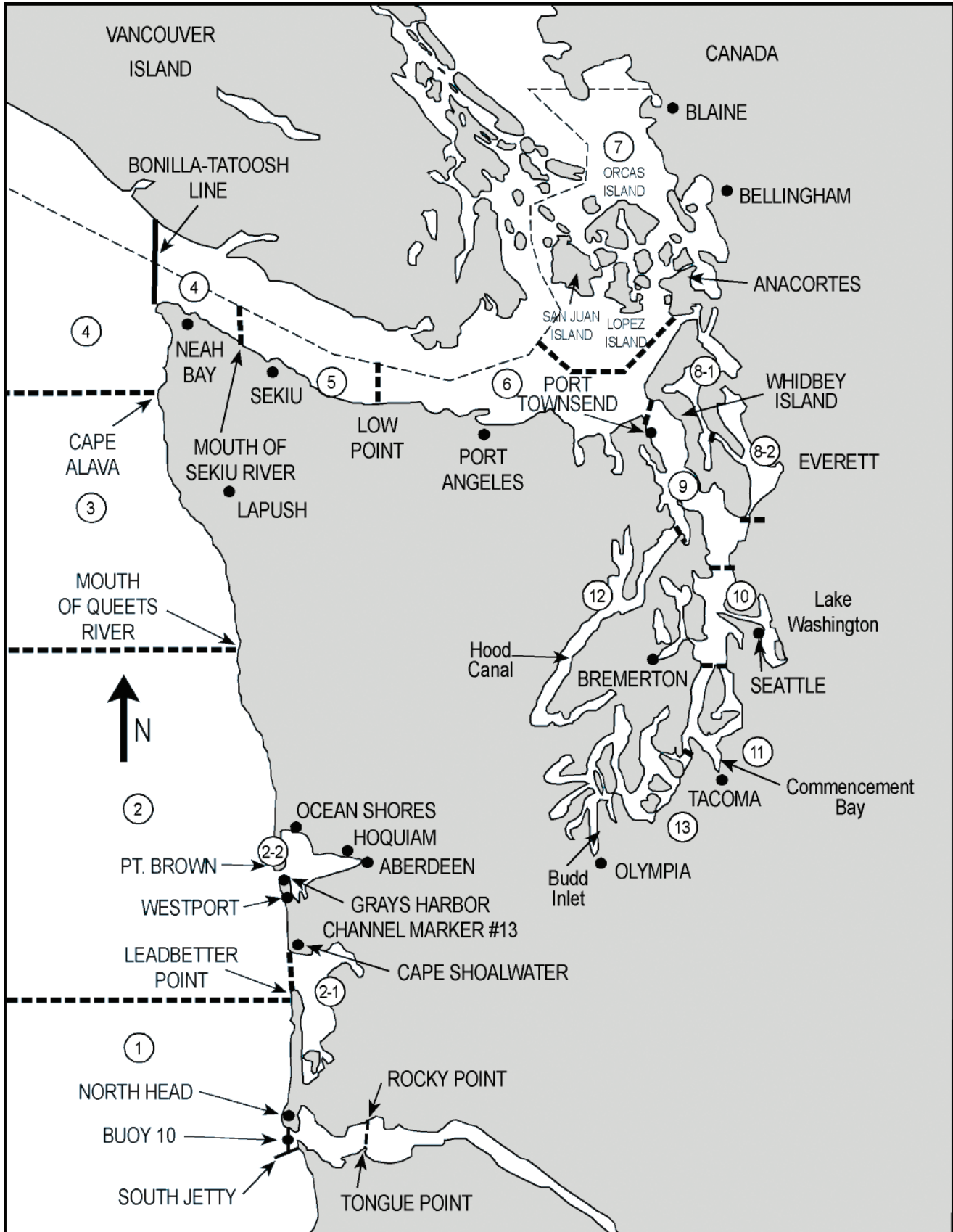

| | | |
|------------|-----------------------------------|---|
| 1 | ILWACO | West of the Buoy 10 line at the Columbia River mouth, north to Leadbetter Point. |
| 2 | WESTPORT-OCEAN SHORES | From Leadbetter Point north to the Queets River, excluding Willapa Bay and Grays Harbor. |
| 2-1 | WILLAPA BAY | East of a line from Leadbetter Point to Cape Shoalwater. |
| 2-2 | GRAYS HARBOR | East of a line from the tip of the North Jetty to exposed end of the South Jetty. |
| 3 | LA PUSH | From the Queets River north to Cape Alava. |
| 4 | NEAH BAY | From Cape Alava north and inside Juan de Fuca Strait to the Sekiu River. |
| 5 | SEKIU AND PILLAR POINT | From mouth of the Sekiu River east to Low Point, mouth of the Lyre River. |
| 6 | EAST JUAN DE FUCA STRAIT | From Low Point east to the Partridge Point - Point Wilson line north to the line from Trial Island (near Victoria B.C.) - Vessel Traffic Separation Buoy "R" - Smith Island to the Lawson Reef Buoy to Northwest Island to the Initiative 77 marker on Fidalgo Island. |
| 7 | SAN JUAN ISLANDS | All marine waters north of the Trial Island line described under Area 6 to the United States-Canada boundary. |
| 8-1 | DECEPTION PASS, SKAGIT BAY | From West Point to Reservation Head eastward through Deception Pass, including all waters of Swinomish Slough and Skagit Bay, and the portion of Saratoga Passage north and west of a line from East Point Light to light on Camano Island (Saratoga Pass Light #4FI Red 4 Sec.). |
| 8-2 | PORTS SUSAN AND GARDNER | East of East Point Light-Camano Island Light line (described in 8-1 above) and north of the Possession Point-Shipwreck line (described in 9 below). |
| 9 | ADMIRALTY INLET | All waters inside and south of the Partridge Point - Point Wilson line, south and west of a line from Possession Point 110° true to shipwreck, north of the Hood Canal Bridge, and north of the Apple Cove Point-Edwards Point line. |
| 10 | SEATTLE-BREMERTON AREA | South from the Apple Cove Point-Edwards Point line to a line projected true east- west through the north tip of Vashon Island. |
| 11 | TACOMA-VASHON ISLAND | South from a line projected true east west through the north tip of Vashon Island to the Tacoma Narrows Bridge. |
| 12 | HOOD CANAL | All waters south of the Hood Canal Bridge. |
| 13 | SOUTH PUGET SOUND | All waters south of Tacoma Narrows Bridge. |

FRESHWATER AREAS

RIVERS OR STREAMS OR LAKES - Name of river, stream or lake, except for Buoy 10

BUOY 10 (1A)

From Buoy 10 Line to Rocky Point-Tongue Point Line

Table 4. Annual Sport Salmon Catch

| Year | Total | Fresh-water | Un-known | Area 1 | Area 1A | Area 2 | Area 2-1 | Area 2-2 | Area 3 | Area 4 | Area 5 | Area 6 | Area 7 | Area 8 | Area 8-1 | Area 8-2 | Area 9 | Area 10 | Area 11 | Area 12 | Area 13 |
|------|-----------|-------------|----------|---------|---------|---------|----------|----------|--------|--------|---------|---------|--------|--------|----------|----------|---------|---------|---------|---------|---------|
| 1971 | 1,344,818 | 145,904 | | 342,928 | | 446,738 | | | 39,682 | 87,184 | 71,947 | 39,573 | 28,355 | 5,189 | | | 54,920 | 35,225 | 27,332 | 19,841 | |
| 1972 | 1,138,926 | 121,432 | | 307,938 | | 353,113 | | | 31,278 | 61,704 | 45,446 | 45,058 | 29,536 | 3,097 | | | 42,968 | 32,942 | 35,962 | 28,452 | |
| 1973 | 1,095,360 | 147,554 | | 236,385 | | 348,406 | | | 49,900 | 48,645 | 33,347 | 40,308 | 14,852 | 3,966 | | | 52,935 | 42,574 | 61,919 | 14,569 | |
| 1974 | 1,320,420 | 88,048 | | 334,664 | | 320,467 | | | 74,832 | 80,362 | 50,319 | 53,222 | 36,318 | 5,491 | | | 76,518 | 69,341 | 105,110 | 25,728 | |
| 1975 | 1,399,375 | 101,531 | | 308,475 | | 331,565 | | | 57,356 | 59,451 | 48,975 | 74,336 | 37,626 | 7,726 | | | 100,089 | 78,832 | 162,072 | 31,341 | |
| 1976 | 1,749,560 | 100,601 | | 433,026 | | 543,295 | | | 70,133 | 68,670 | 63,966 | 102,639 | 55,396 | 21,688 | | | 88,737 | 62,607 | 61,562 | 24,405 | 52,835 |
| 1977 | 1,191,414 | 96,843 | | 248,518 | | 321,888 | | | 38,359 | 86,186 | 73,106 | 61,568 | 31,709 | 17,792 | | | 64,651 | 39,372 | 44,657 | 22,020 | 44,745 |
| 1978 | 1,107,852 | 86,845 | | 220,548 | | 269,338 | | | 24,439 | 52,270 | 59,400 | 68,849 | 36,293 | 13,229 | | | 73,187 | 56,479 | 48,018 | 26,801 | 72,156 |
| 1979 | 1,123,809 | 88,659 | | 167,478 | | 174,365 | | | 24,160 | 53,840 | 134,354 | 70,839 | 48,101 | 33,835 | | | 104,619 | 71,167 | 71,495 | 20,006 | 60,891 |
| 1980 | 852,879 | 105,461 | | 158,883 | | 163,748 | | | 19,146 | 29,500 | 39,587 | 52,663 | 24,457 | 18,432 | | | 60,072 | 52,128 | 57,751 | 17,138 | 53,913 |
| 1981 | 760,104 | 58,128 | | 142,879 | | 151,301 | | | 1,734 | 36,883 | 55,900 | 56,318 | 21,826 | 16,986 | | | 67,838 | 42,602 | 42,175 | 14,989 | 50,545 |
| 1982 | 749,995 | 91,849 | | 102,769 | 13,069 | 158,005 | | | 9,857 | 42,716 | 67,611 | 33,870 | 12,947 | 9,940 | | | 49,853 | 49,727 | 51,975 | 8,672 | 47,135 |
| 1983 | 860,623 | 108,783 | | 95,593 | 3,006 | 100,791 | | | 7,318 | 58,469 | 62,486 | 74,311 | 29,844 | 23,268 | | | 98,485 | 54,228 | 72,772 | 11,756 | 59,513 |
| 1984 | 561,428 | 142,170 | | 23,927 | 55,865 | 16,631 | | | 167 | 6,604 | 39,276 | 67,246 | 29,985 | 17,442 | | | 79,526 | 24,130 | 28,781 | 5,158 | 24,520 |
| 1985 | 686,333 | 107,734 | | 75,013 | 18,914 | 93,620 | | | 2,062 | 26,878 | 101,920 | 45,342 | 23,798 | 25,427 | | | 75,193 | 33,019 | 38,157 | 4,897 | 14,359 |
| 1986 | 830,644 | 115,469 | | 69,915 | 86,360 | 98,421 | | | 2,553 | 25,027 | 138,951 | 71,544 | 27,550 | 26,822 | | | 79,730 | 33,686 | 33,891 | 3,460 | 17,265 |
| 1987 | 782,834 | 110,636 | | 62,393 | 61,048 | 71,458 | | | 3,005 | 29,418 | 107,138 | 82,377 | 27,152 | 31,421 | | | 86,270 | 42,179 | 32,753 | 8,947 | 26,639 |
| 1988 | 703,088 | 168,594 | | 22,960 | 120,019 | 62,001 | | | 3,341 | 19,576 | 107,935 | 47,483 | 22,225 | 16,514 | | | 47,109 | 28,020 | 22,202 | 2,420 | 12,689 |
| 1989 | 832,214 | 121,417 | | 87,755 | 67,734 | 100,000 | | | 2,405 | 44,600 | 164,580 | 64,766 | 19,078 | 23,165 | | | 63,724 | 36,748 | 24,561 | 4,588 | 7,093 |
| 1990 | 824,143 | 107,934 | | 97,844 | 16,850 | 102,984 | | | 5,809 | 48,329 | 223,012 | 54,848 | 12,797 | 14,865 | | | 57,875 | 47,519 | 25,555 | 1,618 | 6,304 |
| 1991 | 943,473 | 153,719 | | 77,608 | 152,974 | 107,362 | 1,965 | 9,047 | 5,615 | 43,357 | 216,816 | 42,812 | 16,602 | | 3,528 | 16,809 | 40,390 | 32,229 | 15,549 | 3,225 | 3,866 |
| 1992 | 569,195 | 90,032 | | 48,356 | 37,157 | 67,427 | 1,978 | 0 | 2,031 | 25,820 | 108,876 | 30,894 | 12,515 | | 3,295 | 11,836 | 47,157 | 51,338 | 18,198 | 6,303 | 5,982 |
| 1993 | 599,361 | 145,579 | | 49,587 | 17,975 | 57,990 | 2,260 | 743 | 3,469 | 31,154 | 80,496 | 44,174 | 35,697 | | 6,150 | 18,170 | 41,949 | 36,699 | 14,130 | 3,540 | 9,599 |
| 1994 | 156,896 | 61,142 | | | 1,069 | 71 | 2,574 | 1,971 | Closed | Closed | 518 | 1,184 | 8,322 | | 1,917 | 3,301 | 6,978 | 23,279 | 25,360 | 8,905 | 10,305 |
| 1995 | 524,232 | 190,158 | | 3,743 | 24,954 | 29,122 | 936 | 1,799 | 1,990 | 15,604 | 53,553 | 20,617 | 23,801 | | 23,503 | 42,900 | 22,920 | 28,560 | 28,242 | 5,200 | 6,630 |
| 1996 | 390,660 | 161,108 | | 17,882 | 3,509 | 23,089 | 2,422 | 2,601 | 1,901 | 8,750 | 41,820 | 18,103 | 15,486 | | 2,350 | 13,968 | 20,343 | 18,972 | 25,417 | 6,408 | 6,531 |
| 1997 | 394,868 | 98,220 | | 11,976 | 22,441 | 16,261 | 409 | 1,433 | 1,260 | 2,577 | 52,890 | 23,614 | 35,016 | | 5,894 | 37,649 | 24,356 | 25,277 | 23,146 | 7,089 | 5,360 |
| 1998 | 235,466 | 78,664 | | 4,738 | 5,364 | 9,348 | 1,329 | 2,970 | 762 | 8,045 | 24,509 | 6,657 | 5,801 | | 2,095 | 12,409 | 24,324 | 16,674 | 17,272 | 7,782 | 6,723 |
| 1999 | 239,317 | 92,611 | | 21,989 | 11,222 | 19,056 | 2,137 | 1,207 | 4,387 | 6,650 | 24,546 | 3,509 | 5,765 | | 1,519 | 8,805 | 9,228 | 4,009 | 14,517 | 4,046 | 4,114 |
| 2000 | 401,180 | 191,805 | 4,228 | 27,889 | 16,335 | 34,636 | 870 | 2,736 | 2,519 | 11,652 | 29,883 | 4,334 | 7,178 | | 2,105 | 12,798 | 12,608 | 15,681 | 14,212 | 4,580 | 5,131 |
| 2001 | 1,056,395 | 405,590 | 11,042 | 82,641 | 80,701 | 85,645 | 1,255 | 5,784 | 4,188 | 21,991 | 87,639 | 12,081 | 17,268 | | 17,685 | 74,947 | 70,259 | 26,448 | 27,761 | 17,677 | 5,793 |
| 2002 | 551,479 | 306,424 | 6,443 | 53,015 | | 61,715 | 960 | 3,530 | 3,736 | 13,523 | 35,100 | 1,418 | 8,326 | | 1,544 | 8,609 | 12,731 | 11,885 | 12,044 | 7,039 | 3,437 |
| 2003 | 810,616 | 342,884 | 6,940 | 83,164 | | 64,733 | 1,953 | 2,135 | 6,537 | 32,207 | 88,885 | 13,781 | 12,409 | | 10,573 | 51,784 | 44,697 | 16,541 | 17,719 | 10,898 | 2,776 |
| 2004 | 474,929 | 214,116 | 2,562 | 59,321 | | 38,616 | 1,759 | 6,017 | 5,152 | 34,760 | 45,000 | 2,511 | 3,428 | | 1,117 | 7,606 | 15,024 | 13,766 | 13,944 | 7,293 | 2,937 |
| 2005 | 451,411 | 200,535 | 1,789 | 38,490 | | 32,823 | 3,580 | 1,910 | 4,316 | 15,297 | 58,621 | 3,295 | 5,934 | | 1,691 | 18,846 | 24,125 | 12,866 | 15,022 | 8,392 | 3,879 |
| 2006 | 288,716 | 174,224 | 1,212 | 21,254 | | 14,506 | 3,368 | 1,812 | 3,754 | 7,136 | 13,244 | 1,601 | 4,486 | | 378 | 2,280 | 6,398 | 11,193 | 12,024 | 6,214 | 3,632 |
| 2007 | 545,737 | 231,800 | 2,501 | 49,108 | | 28,694 | 1,473 | 1,635 | 3,545 | 16,057 | 75,084 | 6,626 | 9,961 | | 1,513 | 21,604 | 41,906 | 20,149 | 22,602 | 6,955 | 4,524 |
| 2008 | 251,975 | 160,431 | 1,491 | 11,729 | | 16,983 | 2,788 | 1,001 | 1,356 | 3,415 | 14,765 | 1,437 | 3,651 | | 580 | 1,303 | 6,982 | 8,007 | 9,598 | 3,124 | 3,334 |
| 2009 | 1,074,938 | 571,230 | 16,885 | 69,430 | | 60,414 | 5,975 | 5,257 | 10,437 | 69,692 | 73,767 | 16,056 | 10,173 | | 6,207 | 32,774 | 63,436 | 30,738 | 26,325 | 4,081 | 2,061 |
| 2010 | 335,931 | 204,196 | 3,881 | 24,191 | | 39,821 | 1,893 | 2,122 | 2,196 | 6,934 | 19,540 | 3,014 | 4,543 | | 234 | 961 | 7,786 | 6,369 | 4,621 | 2,415 | 1,214 |
| 2011 | 906,876 | 572,283 | 15,699 | 26,948 | | 34,069 | 6,314 | 3,327 | 5,558 | 13,024 | 62,003 | 20,257 | 19,305 | | 12,935 | 23,979 | 35,631 | 23,810 | 22,540 | 5,738 | 3,456 |

Note: In 1976, several area boundary lines were changed resulting in thirteen catch areas instead of twelve. The changes were mostly reflected in catch Areas 8, 9, 10 and new Area 13. In 1989, catch Area 8 was subdivided into Areas 8.1 and 8.2 and catch Area 2 was subdivided into Areas 2, 2-1 and 2-2. For comparative purposes, the catch for Areas 8-1 and 8-2 are totaled and entered under Area 8 until 1990. Beginning in 1991, Areas 8-1 and 8-2, are reported separately. Similarly, the catch in Areas 2, 2-1 and 2-2 are included in the total catch for Area 2 until 1990. Beginning in 1991, they are reported separately. The total catch for Area 1 and Area 1A is included in the total catch for Area 1 until 1981. Starting in 1982, they are reported separately. Beginning in 2002, Area 1A catch is included in the freshwater total.

Note: Prior to 1999, sport salmon estimates were based on calendar years. In 1999, the sport estimates cover January 1, 1999 - March 31, 2000. Starting in 2000, sport salmon estimates are based on the fishing license year which runs from April 1 to March 31.

Table 5. Total 2011-2012 Sport Salmon Catch

| Marine Area | Chinook | Coho | Chum | Pink | Sockeye | Jacks | Total Salmon | Marine Angler Trips | Salmon per Trip |
|--|----------------|----------------|---------------|----------------|---------------|---------------|----------------|---------------------|-----------------|
| Ilwaco-Ocean (Area 1) | 5,983 | 20,940 | | 25 | | | 26,948 | 25,197 | 1.07 |
| Westport (Area 2) | 18,720 | 13,539 | | 1,810 | | | 34,069 | 33,106 | 1.03 |
| Willapa Bay (Area 2.1) | 3,751 | 2,362 | | | | 201 | 6,314 | N/A | |
| Grays Harbor (Area 2.2) | 194 | 2,862 | | | | 271 | 3,327 | N/A | |
| LaPush (Area 3) | 1,720 | 2,187 | | 1,650 | | | 5,558 | 4,657 | 1.19 |
| Neah Bay (Area 4) | 2,780 | 2,908 | | 7,336 | | | 13,024 | 10,698 | 1.22 |
| Subtotal Coast* | 33,148 | 44,798 | | 10,821 | | 472 | 89,240 | 73,658 | 1.08 |
| Sekiu-Pillar Point (Area 5) | 5,191 | 17,362 | 1 | 39,423 | 26 | | 62,003 | 53,732 | 1.15 |
| East Juan de Fuca (Area 6) | 4,765 | 4,067 | 63 | 11,362 | | | 20,257 | 25,433 | 0.80 |
| San Juan Islands (Area 7) | 6,193 | 869 | 4 | 11,991 | 248 | | 19,305 | 41,448 | 0.47 |
| Deception Pass, Hope Island (Area 8-1) | 248 | 995 | 18 | 11,674 | | | 12,935 | 16,728 | 0.77 |
| Port Susan & Port Gardner (Area 8-2) | 563 | 4,854 | 24 | 18,528 | 10 | | 23,979 | 44,926 | 0.53 |
| Admiralty Inlet (Area 9) | 2,883 | 12,780 | 171 | 19,797 | | | 35,631 | 71,514 | 0.50 |
| Seattle-Bremerton (Area 10) | 2,787 | 10,925 | 39 | 10,050 | 9 | | 23,810 | 46,725 | 0.51 |
| Tacoma-Vashon Island (Area 11) | 2,816 | 1,506 | 32 | 18,186 | | | 22,540 | 74,506 | 0.30 |
| Hood Canal (Area 12) | 1,167 | 3,195 | 905 | 471 | | | 5,738 | 32,678 | 0.18 |
| South Puget Sound (Area 13) | 1,141 | 222 | 794 | 1,299 | | | 3,456 | 16,424 | 0.21 |
| Subtotal Puget Sound | 27,754 | 56,775 | 2,051 | 142,781 | 293 | | 229,654 | 424,114 | 0.54 |
| Marine Area Totals* | 60,902 | 101,573 | 2,051 | 153,602 | 293 | 472 | 318,894 | 497,772 | 0.64 |
| Freshwater Totals | 121,589 | 91,670 | 14,434 | 316,051 | 12,307 | 31,931 | 587,982 | N/A | |
| Grand Totals | 182,491 | 193,243 | 16,485 | 469,653 | 12,600 | 32,403 | 906,876 | N/A | |

*Salmon per trip is calculated after subtracting the catch totals for Willapa Bay and Grays Harbor, where angler trip data is not available.

Table 6. 2011 Sport Salmon Catch, Area 1 - Ilwaco: Ocean

| Week Ending | Year | Chinook | Coho | Pink | Sockeye | Chum | Total Salmon | Marine Angler Trips | Salmon per Trip |
|--------------|------|--------------|---------------|-----------|---------|------|---------------|---------------------|-----------------|
| June 19 | 2011 | 111 | 1 | | | | 112 | 104 | 1.07 |
| June 26 | 2011 | 241 | 288 | | | | 529 | 569 | 0.93 |
| July 3 | 2011 | 136 | 638 | | | | 775 | 810 | 0.96 |
| July 10 | 2011 | 348 | 1247 | 10 | | | 1,605 | 1,227 | 1.31 |
| July 17 | 2011 | 433 | 1229 | 8 | | | 1,671 | 1,378 | 1.21 |
| July 24 | 2011 | 138 | 1157 | 2 | | | 1,297 | 1,355 | 0.96 |
| July 31 | 2011 | 92 | 1107 | | | | 1,199 | 988 | 1.21 |
| August 7 | 2011 | 561 | 2393 | 3 | | | 2,957 | 2,391 | 1.24 |
| August 14 | 2011 | 1,360 | 4865 | | | | 6,225 | 4,707 | 1.32 |
| August 21 | 2011 | 1,457 | 3423 | | | | 4,880 | 5,134 | 0.95 |
| August 28 | 2011 | 776 | 2028 | 1 | | | 2,805 | 2,947 | 0.95 |
| September 4 | 2011 | 47 | 1619 | | | | 1,666 | 1,604 | 1.04 |
| September 11 | 2011 | 219 | 718 | | | | 937 | 1,401 | 0.67 |
| September 18 | 2011 | 61 | 219 | | | | 281 | 557 | 0.50 |
| September 25 | 2011 | 2 | 3 | | | | 5 | 10 | 0.46 |
| October 2 | 2011 | | 4 | | | | 4 | 12 | 0.34 |
| Total | | 5,983 | 20,940 | 25 | | | 26,948 | 25,197 | 1.07 |

NOTE: Catch by species is presented by actual catch area and therefore may not correspond with catch by quota area statistics reported prior to 1995.

Table 7. 2011 - 2012 Sport Salmon Catch, Area 1 - Ilwaco: River (Buoy 10)

| Week Ending | Year | Chinook | Coho | Pink | Sockeye | Chum | Total Salmon | Angler Trips | Salmon per Trip |
|-----------------|------|--------------|--------------|------|---------|------|--------------|---------------|-----------------|
| August 7 | 2011 | 8 | 2 | | | | 10 | 342 | 0.03 |
| August 14 | 2011 | 129 | 18 | | | | 147 | 1,154 | 0.13 |
| August 21 | 2011 | 1,342 | 422 | | | | 1,764 | 4,706 | 0.37 |
| August 28 | 2011 | 2,152 | 953 | | | | 3,105 | 7,604 | 0.41 |
| September 4 | 2011 | 48 | 247 | | | | 295 | 1,806 | 0.16 |
| September 11 | 2011 | 1 | 368 | | | | 369 | 1,082 | 0.34 |
| September 18 | 2011 | 37 | 227 | | | | 264 | 493 | 0.54 |
| September 25 | 2011 | 15 | 27 | | | | 42 | 335 | 0.13 |
| October 2 | 2011 | 0 | 0 | | | | 0 | 38 | 0.00 |
| Total ** | | 3,732 | 2,264 | | | | 5,996 | 17,560 | 0.34 |

NOTE: Catch by species is presented by actual catch area and therefore may not correspond with catch by quota area statistics reported prior to 1995.

** Includes some catch just above the Megler-Astoria Bridge.

Table 8. 2011 Sport Salmon Catch, Area 2 - Westport

| Week Ending | Year | Chinook | Coho | Pink | Sockeye | Chum | Total Salmon | Marine Angler Trips | Salmon per Trip |
|--------------|------|---------------|---------------|--------------|---------|------|---------------|---------------------|-----------------|
| June 19 | 2011 | 628 | | | | | 628 | 1,379 | 0.46 |
| June 26 | 2011 | 1,592 | 229 | 4 | | | 1,825 | 3,330 | 0.55 |
| July 3 | 2011 | 352 | 489 | 61 | | | 902 | 1,351 | 0.67 |
| July 10 | 2011 | 616 | 667 | 125 | | | 1,408 | 1,516 | 0.93 |
| July 17 | 2011 | 1,105 | 1,152 | 53 | | | 2,310 | 2,039 | 1.13 |
| July 24 | 2011 | 1,230 | 1,249 | 94 | | | 2,573 | 2,437 | 1.06 |
| July 31 | 2011 | 1,938 | 667 | 193 | | | 2,797 | 2,685 | 1.04 |
| August 7 | 2011 | 3,110 | 1,196 | 294 | | | 4,600 | 4,227 | 1.09 |
| August 14 | 2011 | 5,373 | 2,920 | 322 | | | 8,616 | 5,205 | 1.66 |
| August 21 | 2011 | 1,407 | 1,465 | 250 | | | 3,122 | 2,992 | 1.04 |
| August 28 | 2011 | 914 | 1,113 | 401 | | | 2,427 | 2,506 | 0.97 |
| September 4 | 2011 | 22 | 684 | 12 | | | 717 | 1,100 | 0.65 |
| September 11 | 2011 | 317 | 936 | 2 | | | 1,254 | 1,524 | 0.82 |
| September 18 | 2011 | 117 | 772 | | | | 889 | 815 | 1.09 |
| September 25 | 2011 | | | | | | | | |
| October 2 | 2011 | | | | | | | | |
| October 9 | 2011 | | | | | | | | |
| Total | | 18,720 | 13,539 | 1,810 | | | 34,069 | 33,106 | 1.03 |

NOTE: Catch by species is presented by actual catch area and therefore may not correspond with catch by quota area statistics reported prior to 1995.

Table 9. 2011-2012 Sport Salmon Catch, Area 2.1 - Willapa Bay

| Statistical Month | Year | Chinook | Coho | Pink | Sockeye | Chum | Chinook Jacks | Coho Jacks | Total Salmon |
|-------------------|------|--------------|--------------|------|---------|------|---------------|------------|--------------|
| June | 2011 | 15 | | | | | | | 15 |
| July | 2011 | 22 | 15 | | | | | | 37 |
| August | 2011 | 1,945 | 486 | | | | 52 | 23 | 2,506 |
| September | 2011 | 1,769 | 1,844 | | | | 90 | 30 | 3,733 |
| October | 2011 | | 17 | | | | 6 | | 23 |
| Total | | 3,751 | 2,362 | | | | 148 | 53 | 6,314 |

Table 10. 2011-2012 Sport Salmon Catch, Area 2.2 - Grays Harbor

| Statistical Month | Year | Chinook | Coho | Pink | Sockeye | Chum | Chinook Jacks | Coho Jacks | Total Salmon |
|-------------------|------|------------|--------------|------|---------|------|---------------|------------|--------------|
| August | 2011 | 68 | 45 | | | | | | 113 |
| September | 2011 | 112 | 1,415 | | | | | 141 | 1,668 |
| October | 2011 | 14 | 1,349 | | | | | 123 | 1,486 |
| November | 2011 | | 53 | | | | | 7 | 60 |
| Total | | 194 | 2,862 | | | | | 271 | 3,327 |

Table 11. 2011 Sport Salmon Catch, Area 3 - La Push

| Week Ending | Year | Chinook | Coho | Pink | Sockeye | Chum | Total Salmon | Marine Angler Trips | Salmon per Trip |
|--------------|------|--------------|--------------|--------------|---------|------|--------------|---------------------|-----------------|
| June 19 | 2011 | 10 | 1 | | | | 11 | 61 | 0.18 |
| June 26 | 2011 | 22 | 47 | 4 | | | 73 | 144 | 0.51 |
| July 3 | 2011 | 26 | 109 | 25 | | | 161 | 258 | 0.62 |
| July 10 | 2011 | 169 | 174 | 69 | | | 413 | 275 | 1.50 |
| July 17 | 2011 | 122 | 88 | 138 | | | 348 | 263 | 1.32 |
| July 24 | 2011 | 160 | 188 | 226 | | | 574 | 466 | 1.23 |
| July 31 | 2011 | 140 | 88 | 133 | | | 361 | 436 | 0.83 |
| August 7 | 2011 | 392 | 167 | 328 | | | 887 | 534 | 1.66 |
| August 14 | 2011 | 215 | 235 | 260 | | | 710 | 518 | 1.37 |
| August 21 | 2011 | 247 | 409 | 196 | | | 852 | 570 | 1.49 |
| August 28 | 2011 | 119 | 245 | 192 | | | 556 | 407 | 1.37 |
| September 4 | 2011 | 3 | 177 | 39 | | | 220 | 208 | 1.06 |
| September 11 | 2011 | 31 | 151 | 36 | | | 218 | 169 | 1.29 |
| September 18 | 2011 | 2 | 71 | 4 | | | 76 | 81 | 0.94 |
| September 25 | 2011 | | | | | | | | |
| October 2 | 2011 | 57 | 33 | | | | 91 | 252 | 0.36 |
| October 9 | 2011 | 5 | 2 | | | | 7 | 16 | 0.46 |
| Total | | 1,720 | 2,187 | 1,650 | | | 5,558 | 4,657 | 1.19 |

NOTE: Catch by species is presented by actual catch area and therefore may not correspond with catch by quota area statistics reported prior to 1995.

Table 12. 2011 Sport Salmon Catch, Area 4 - Neah Bay

| Week Ending | Year | Chinook | Coho | Pink | Sockeye | Chum | Total Salmon | Marine Angler Trips | Salmon per Trip |
|--------------|------|--------------|--------------|--------------|---------|------|---------------|---------------------|-----------------|
| June 19 | 2011 | 84 | | | | | 84 | 213 | 0.39 |
| June 26 | 2011 | 174 | 54 | 33 | | | 260 | 411 | 0.63 |
| July 3 | 2011 | 124 | 357 | 216 | | | 697 | 870 | 0.80 |
| July 10 | 2011 | 185 | 265 | 643 | | | 1,093 | 951 | 1.15 |
| July 17 | 2011 | 340 | 405 | 552 | | | 1,298 | 920 | 1.41 |
| July 24 | 2011 | 330 | 505 | 723 | | | 1,558 | 1,141 | 1.37 |
| July 31 | 2011 | 287 | 302 | 1,107 | | | 1,696 | 1,387 | 1.22 |
| August 7 | 2011 | 268 | 229 | 1,558 | | | 2,055 | 1,191 | 1.72 |
| August 14 | 2011 | 490 | 295 | 1,016 | | | 1,801 | 1,235 | 1.46 |
| August 21 | 2011 | 385 | 284 | 937 | | | 1,605 | 979 | 1.64 |
| August 28 | 2011 | 104 | 105 | 404 | | | 613 | 762 | 0.80 |
| September 4 | 2011 | | 34 | 105 | | | 140 | 315 | 0.44 |
| September 11 | 2011 | 4 | 53 | 38 | | | 94 | 200 | 0.47 |
| September 18 | 2011 | 7 | 19 | 4 | | | 30 | 122 | 0.25 |
| September 25 | 2011 | | | | | | | | |
| October 2 | 2011 | | | | | | | | |
| October 9 | 2011 | | | | | | | | |
| Total | | 2,780 | 2,908 | 7,336 | | | 13,024 | 10,698 | 1.22 |

NOTE: Catch by species is presented by actual catch area and therefore may not correspond with catch by quota area statistics reported prior to 1995.

Table 13. 2011-2012 Sport Salmon Catch, Area 5 - Sekiu - Pillar Point

| Statistical Month | Year | Chinook | Coho | Pink | Sockeye | Chum | Total Salmon | Marine Angler Trips | Salmon per Trip |
|-------------------|------|--------------|---------------|---------------|-----------|----------|---------------|---------------------|-----------------|
| April | 2011 | 225 | | | | | 225 | 428 | 0.53 |
| July | 2011 | 3,253 | 1,745 | 11,093 | 6 | | 16,097 | 15,189 | 1.06 |
| August | 2011 | 1,289 | 2,558 | 21,904 | 20 | | 25,771 | 14,266 | 1.81 |
| September | 2011 | 116 | 12,977 | 6,426 | | 1 | 19,520 | 23,308 | 0.84 |
| October | 2011 | | 82 | | | | 82 | 155 | 0.53 |
| February | 2012 | 82 | | | | | 82 | 140 | 0.59 |
| March | 2012 | 226 | | | | | 226 | 246 | 0.92 |
| Total | | 5,191 | 17,362 | 39,423 | 26 | 1 | 62,003 | 53,732 | 1.15 |

NOTE: Estimates for July-September are from creel surveys; all other estimates are from catch record cards.

Table 14. 2011-2012 Sport Salmon Catch, Area 6 - East Juan de Fuca Strait

| Statistical Month | Year | Chinook | Coho | Pink | Sockeye | Chum | Total Salmon | Marine Angler Trips | Salmon per Trip |
|-------------------|------|--------------|--------------|---------------|---------|-----------|---------------|---------------------|-----------------|
| April | 2011 | 316 | | | | | 316 | 915 | 0.35 |
| July | 2011 | 2,649 | 24 | 1,684 | | | 4,357 | 6,978 | 0.62 |
| August | 2011 | 634 | 422 | 7,654 | | | 8,710 | 6,443 | 1.35 |
| September | 2011 | 51 | 957 | 2,016 | | | 3,024 | 4,969 | 0.61 |
| October | 2011 | 36 | 2,664 | 8 | | 63 | 2,771 | 2,858 | 0.97 |
| February | 2012 | 372 | | | | | 372 | 1,207 | 0.31 |
| March | 2012 | 707 | | | | | 707 | 2,063 | 0.34 |
| Total | | 4,765 | 4,067 | 11,362 | | 63 | 20,257 | 25,433 | 0.80 |

Table 15. 2011-2012 Sport Salmon Catch, Area 7 - San Juan Islands

| Statistical Month | Year | Chinook | Coho | Pink | Sockeye | Chum | Total Salmon | Marine Angler Trips | Salmon per Trip |
|-------------------|------|--------------|------------|---------------|------------|----------|---------------|---------------------|-----------------|
| April | 2011 | 292 | | | | | 292 | 4,105 | 0.07 |
| June | 2011 | 6 | | | | | 6 | 34 | 0.18 |
| July | 2011 | 2,760 | 36 | 1,053 | 37 | 0 | 3,886 | 12,816 | 0.30 |
| August | 2011 | 891 | 228 | 8,364 | 176 | 0 | 9,659 | 9,186 | 1.05 |
| September | 2011 | 524 | 235 | 2,510 | 35 | 0 | 3,304 | 6,046 | 0.55 |
| October | 2011 | 231 | 370 | 64 | 0 | 4 | 669 | 2,099 | 0.32 |
| December | 2011 | 571 | | | | | 571 | 2,641 | 0.22 |
| January | 2012 | 210 | | | | | 210 | 840 | 0.25 |
| February | 2012 | 201 | | | | | 201 | 1,522 | 0.13 |
| March | 2012 | 507 | | | | | 507 | 2,159 | 0.23 |
| Total | | 6,193 | 869 | 11,991 | 248 | 4 | 19,305 | 41,448 | 0.47 |

NOTE: Estimates for December-March are from creel surveys; all other estimates are from catch record cards.

Table 16. 2011-2012 Sport Salmon Catch, Area 8-1 - Deception Pass / Hope Island

| Statistical Month | Year | Chinook | Coho | Pink | Sockeye | Chum | Total Salmon | Marine Angler Trips | Salmon per Trip |
|-------------------|------|------------|------------|---------------|---------|-----------|---------------|---------------------|-----------------|
| April | 2011 | 37 | | | | | 37 | 1,141 | 0.03 |
| August | 2011 | | 146 | 5,261 | | | 5,407 | 5,847 | 0.92 |
| September | 2011 | | 545 | 6,413 | | | 6,958 | 6,566 | 1.06 |
| October | 2011 | 6 | 304 | | | 18 | 328 | 1,014 | 0.32 |
| November | 2011 | 87 | | | | | 87 | 701 | 0.12 |
| December | 2011 | 16 | | | | | 16 | 476 | 0.03 |
| January | 2012 | 5 | | | | | 5 | 78 | 0.06 |
| February | 2012 | 33 | | | | | 33 | 288 | 0.11 |
| March | 2012 | 64 | | | | | 64 | 617 | 0.10 |
| Total | | 248 | 995 | 11,674 | | 18 | 12,935 | 16,728 | 0.77 |

NOTE: Estimates for November-March are from creel surveys; all other estimates are from catch record cards.

Table 17. 2011-2012 Sport Salmon Catch, Area 8-2 - Port Susan / Port Gardner

| Statistical Month | Year | Chinook | Coho | Pink | Sockeye | Chum | Total Salmon | Marine Angler Trips | Salmon per Trip |
|-------------------|------|------------|--------------|---------------|-----------|-----------|---------------|---------------------|-----------------|
| April | 2011 | 62 | | | | | 62 | 1,203 | 0.05 |
| June | 2011 | 74 | | | | | 74 | 5,804 | 0.01 |
| July | 2011 | 86 | 0 | 12 | | | 98 | 6,418 | 0.02 |
| August | 2011 | 9 | 479 | 11,468 | 10 | | 11,966 | 12,015 | 1.00 |
| September | 2011 | 14 | 2,958 | 7,044 | | 4 | 10,020 | 11,713 | 0.86 |
| October | 2011 | 9 | 1,417 | 4 | | 8 | 1,438 | 3,979 | 0.36 |
| November | 2011 | 67 | | | | 12 | 79 | 828 | 0.10 |
| December | 2011 | 67 | | | | | 67 | 1,290 | 0.05 |
| January | 2012 | 27 | | | | | 27 | 233 | 0.12 |
| February | 2012 | 46 | | | | | 46 | 645 | 0.07 |
| March | 2012 | 102 | | | | | 102 | 798 | 0.13 |
| Total | | 563 | 4,854 | 18,528 | 10 | 24 | 23,979 | 44,926 | 0.53 |

NOTE: Estimates for November-March are from creel surveys; all other estimates are from catch record cards.

Table 18. 2011-2012 Sport Salmon Catch, Area 9 - Admiralty Inlet

| Statistical Month | Year | Chinook | Coho | Pink | Sockeye | Chum | Total Salmon | Marine Angler Trips | Salmon per Trip |
|-------------------|------|--------------|---------------|---------------|---------|------------|---------------|---------------------|-----------------|
| April | 2011 | 105 | | | | | 105 | 789 | 0.13 |
| June | 2011 | 6 | | | | | 6 | 36 | 0.17 |
| July | 2011 | 1,246 | 525 | 77 | | | 1,848 | 12,506 | 0.15 |
| August | 2011 | 1,157 | 1,103 | 12,351 | | | 14,611 | 22,003 | 0.66 |
| September | 2011 | 9 | 7,954 | 7,351 | | | 15,314 | 21,829 | 0.70 |
| October | 2011 | 12 | 3,198 | 18 | | 98 | 3,326 | 10,600 | 0.31 |
| November | 2011 | 149 | | | | 73 | 222 | 1,684 | 0.13 |
| January | 2012 | 48 | | | | | 48 | 276 | 0.17 |
| February | 2012 | 117 | | | | | 117 | 1,223 | 0.10 |
| March | 2012 | 34 | | | | | 34 | 568 | 0.06 |
| Total | | 2,883 | 12,780 | 19,797 | | 171 | 35,631 | 71,514 | 0.50 |

NOTE: Estimates for July-August and November-March are from creel surveys; all other estimates are from catch record cards.

Table 19. 2011-2012 Sport Salmon Catch, Area 10 - Seattle / Bremerton

| Statistical Month | Year | Chinook | Coho | Pink | Sockeye | Chum | Total Salmon | Marine Angler Trips | Salmon per Trip |
|-------------------|------|--------------|---------------|---------------|----------|-----------|---------------|---------------------|-----------------|
| June | 2011 | 12 | | | | | 12 | 114 | 0.11 |
| July | 2011 | 807 | 1,532 | 79 | 9 | | 2,427 | 10,565 | 0.23 |
| August | 2011 | 1,795 | 2,543 | 6,637 | | | 10,975 | 17,482 | 0.63 |
| September | 2011 | 122 | 5,976 | 3,320 | | 10 | 9,428 | 12,966 | 0.73 |
| October | 2011 | 46 | 870 | 14 | | 20 | 950 | 3,789 | 0.25 |
| November | 2011 | | | | | 3 | 3 | 509 | 0.01 |
| December | 2011 | | 4 | | | 6 | 10 | 1,009 | 0.01 |
| January | 2012 | 5 | | | | | 5 | 291 | 0.02 |
| Total | | 2,787 | 10,925 | 10,050 | 9 | 39 | 23,810 | 46,725 | 0.51 |

NOTE: Estimates for parts of July-August, October-January are from creel surveys; all other estimates are from catch record cards.

Table 20. 2011-2012 Sport Salmon Catch, Area 11 -Tacoma / Vashon Island

| Statistical Month | Year | Chinook | Coho | Pink | Sockeye | Chum | Total Salmon | Marine Angler Trips | Salmon per Trip |
|-------------------|------|--------------|--------------|---------------|---------|-----------|---------------|---------------------|-----------------|
| April | 2011 | 31 | | | | | 31 | 1,164 | 0.03 |
| May | 2011 | | 6 | | | | 6 | 125 | 0.05 |
| June | 2011 | 307 | | | | | 307 | 6,233 | 0.05 |
| July | 2011 | 868 | 234 | 117 | | | 1,219 | 15,682 | 0.08 |
| August | 2011 | 1,213 | 431 | 16,658 | | | 18,302 | 29,399 | 0.62 |
| September | 2011 | 189 | 538 | 1,405 | | 5 | 2,137 | 15,450 | 0.14 |
| October | 2011 | | 297 | 6 | | 25 | 328 | 4,188 | 0.08 |
| November | 2011 | 54 | | | | 2 | 56 | 263 | 0.21 |
| December | 2011 | 68 | | | | | 68 | 756 | 0.09 |
| February | 2012 | 62 | | | | | 62 | 564 | 0.11 |
| March | 2012 | 24 | | | | | 24 | 682 | 0.04 |
| Total | | 2,816 | 1,506 | 18,186 | | 32 | 22,540 | 74,506 | 0.30 |

NOTE: Estimates for June-September are from creel surveys; all other estimates are from catch record cards.

Table 21. 2011-2012 Sport Salmon Catch, Area 12 - Hood Canal

| Statistical Month | Year | Chinook | Coho | Pink | Sockeye | Chum | Total Salmon | Marine Angler Trips | Salmon per Trip |
|-------------------|------|--------------|--------------|------------|---------|------------|--------------|---------------------|-----------------|
| April | 2011 | 136 | | | | | 136 | 1,152 | 0.12 |
| July | 2011 | 13 | | 204 | | | 217 | 1,131 | 0.19 |
| August | 2011 | 513 | 520 | 193 | | | 1,226 | 4,787 | 0.26 |
| September | 2011 | 130 | 2,284 | 74 | | | 2,488 | 15,939 | 0.16 |
| October | 2011 | 12 | 391 | | | 203 | 606 | 7,289 | 0.08 |
| November | 2011 | | | | | 650 | 650 | 538 | 1.21 |
| December | 2011 | 66 | | | | 52 | 118 | 275 | 0.43 |
| February | 2012 | 204 | | | | | 204 | 1,062 | 0.19 |
| March | 2012 | 93 | | | | | 93 | 505 | 0.18 |
| Total | | 1,167 | 3,195 | 471 | | 905 | 5,738 | 32,678 | 0.18 |

Table 22. 2011-2012 Sport Salmon Catch, Area 13 - South Puget Sound

| Statistical Month | Year | Chinook | Coho | Pink | Sockeye | Chum | Total Salmon | Marine Angler Trips | Salmon per Trip |
|-------------------|------|--------------|------------|--------------|----------|------------|--------------|---------------------|-----------------|
| April | 2011 | 19 | 6 | 0 | 0 | 0 | 25 | 322 | 0.08 |
| May | 2011 | 24 | 0 | 0 | 0 | 0 | 24 | 323 | 0.07 |
| June | 2011 | 18 | 6 | 0 | 0 | 0 | 24 | 323 | 0.07 |
| July | 2011 | 21 | 4 | 0 | 0 | 0 | 25 | 739 | 0.03 |
| August | 2011 | 843 | 0 | 111 | 0 | 0 | 954 | 7,545 | 0.13 |
| September | 2011 | 95 | 126 | 1,188 | 0 | 0 | 1,409 | 3,042 | 0.46 |
| October | 2011 | 28 | 43 | 0 | 0 | 380 | 451 | 1,967 | 0.23 |
| November | 2011 | 93 | | | | 321 | 414 | 1,066 | 0.39 |
| December | 2011 | | 37 | | | 93 | 130 | 1,097 | 0.12 |
| Total | | 1,141 | 222 | 1,299 | 0 | 794 | 3,456 | 16,424 | 0.21 |

Table 23. 2011-2012 Freshwater Salmon Sport Catch by Area and Month

| COASTAL RIVER SYSTEMS | | | | | | | | | | | | | | | | | | |
|-----------------------|------------------|----------|----------|------|-----|-----|-----|-------|-------|-------|-------|------|-----|-----|-------|-------|-----|-------|
| System | Stream | CRC Code | Species | 2011 | | | | | | | | 2012 | | | Total | | | |
| | | | | Apr | May | Jun | Jul | Aug | Sep | Oct | Nov | Dec | Jan | Feb | | Mar | | |
| Grays Harbor | Elk River | 342 | Coho | | | | | | | 7 | | | | | | | 7 | |
| | | | Total | | | | | | | | 7 | | | | | | | 7 |
| | Hoquiam River | 355 | Coho | | | | | | | | 43 | 14 | 7 | | | | | 64 |
| | | | Jackcoho | | | | | | | | | | | 7 | | | | 7 |
| | Total | | | | | | | | | 43 | 14 | 14 | | | | | 71 | |
| | Humptulips River | 358 | Chinook | | | | | | | 66 | 2,362 | 606 | 52 | | | | | 3,086 |
| | | | Chum | | | | | | | | | 1 | | | | | | 1 |
| | | | Coho | | | | | | | 37 | 1,450 | 754 | 637 | 110 | | | | 2,988 |
| | | | Jackchin | | | | | | | 7 | 58 | | | | | | | 65 |
| | | | Jackcoho | | | | | | | | | 82 | 33 | | 8 | | | 123 |
| Total | | | | | | | | 110 | 3,952 | 1,394 | 689 | 118 | | | 6,263 | | | |
| Johns River | 367 | Coho | | | | | | | | 7 | 65 | 29 | | | | | 101 | |
| | | Total | | | | | | | | 7 | 65 | 29 | | | | | 101 | |
| Wishkah River | 335 | Coho | | | | | | | | | 87 | 36 | 43 | | | | 166 | |
| | | Total | | | | | | | | | 87 | 36 | 43 | | | | 166 | |
| Chehalis R. System | Chehalis River | 315 | Chinook | | | | | | | 80 | 88 | | | | | | 168 | |
| | | | Chum | | | | | | | | 1 | | | | | | | 1 |
| | | | Coho | | | | | | | 757 | 3,412 | 817 | 371 | 23 | | | | 5,380 |
| | | | Jackchin | | | | | | | 7 | 73 | | | | | | | 80 |
| | | | Jackcoho | | | | | | | 301 | 1,316 | 103 | 7 | 7 | | | | 1,734 |
| | Total | | | | | | | 1,145 | 4,890 | 920 | 378 | 30 | | | | 7,363 | | |
| | Satsop River | 329 | Coho | | | | | | | | 1,876 | 415 | 260 | 59 | | | | 2,610 |
| | | | Jackchin | | | | | | | | 1 | 1 | | | | | | 2 |
| | | | Jackcoho | | | | | | | | | 297 | 30 | 8 | | | | 335 |
| | | | Total | | | | | | | | 2,174 | 446 | 268 | 59 | | | | 2,947 |
| Skookumchuck River | 333 | Coho | | | | | | | | 44 | 175 | 22 | 36 | | | | 277 | |
| | | Jackcoho | | | | | | | | | | 22 | 7 | | | | 29 | |
| | | Total | | | | | | | | 44 | 197 | 29 | 36 | | | | 306 | |

Table 23. 2011-2012 Freshwater Salmon Sport Catch by Area and Month (continued)

| COASTAL RIVER SYSTEMS | | | | | | | | | | | | | | | | |
|-----------------------------|------------------------|----------|------------------|------------------|-----|---------|-----|-----|-----|-----|-------|------|-----|-----|-------|-------|
| System | Stream | CRC Code | Species | 2011 | | | | | | | | 2012 | | | Total | |
| | | | | Apr | May | Jun | Jul | Aug | Sep | Oct | Nov | Dec | Jan | Feb | | Mar |
| Copalis R. System | Copalis River | 339 | Coho | | | | | | 121 | 431 | 30 | | | | 582 | |
| | | | Jackcoho | | | | | | 8 | 45 | | | | | 53 | |
| | | | Total | | | | | | 129 | 476 | 30 | | | | 635 | |
| Hoh R. System | Hoh River | 348 | Chinook | | 7 | | 15 | | 56 | 285 | 59 | | | | 422 | |
| | | | Coho | | | | | | 16 | 876 | 318 | | | | 1,210 | |
| | | | Jackchin | | | 7 | | | | | 15 | | | | 22 | |
| | | | Jackcoho | | | | | | | | 36 | | | | 36 | |
| | | | Total | | 7 | 7 | 15 | | | 72 | 1,212 | 377 | | | | 1,690 |
| Joe Creek System | Joe Creek | 323 | Coho | | | | | | | 79 | 18 | | | | 97 | |
| | | | Total | | | | | | | | 79 | 18 | | | | 97 |
| Ozette R. System | Big River (Clallam Co) | 386 | Coho | | | | | | | 26 | | | | | 26 | |
| | Total | | | | | | | | | 26 | | | | | 26 | |
| | Ozette River | 388 | Coho | | | | | | | 9 | | | | | 9 | |
| | | | Jackcoho | | | | | | | 18 | | | | | 18 | |
| | | | Total | | | | | | | | 27 | | | | | 27 |
| | | | Queets R. System | Clearwater River | 392 | Chinook | | | | | | | 91 | 7 | | |
| Coho | | | | | | | | | | 175 | 67 | | | | 242 | |
| Sockeye | | | | | | | | | | 8 | | | | | 8 | |
| Jackchin | | | | | | | | | | 7 | | | | | 7 | |
| Jackcoho | | | | | | | | | | 7 | | | | | 7 | |
| Total | | | | | | | | | | 288 | 74 | | | | | 362 |
| Queets River | 394 | Chinook | | | | | 7 | | | 178 | 68 | | | | 253 | |
| | | Chum | | | | | | | | 7 | | | | | 7 | |
| | | Coho | | | | | 30 | 274 | 510 | 213 | | | | | 1,027 | |
| | | Jackcoho | | | | | | | 7 | | | | | | 7 | |
| | | Total | | | | | 37 | 274 | 702 | 281 | | | | | 1,294 | |
| Salmon River (Jefferson Co) | 396 | Chinook | | | | | | | | 37 | 22 | 7 | | | 66 | |
| | | Coho | | | | | | 178 | 52 | 7 | 15 | | | | 252 | |
| | | Jackcoho | | | | | | | 15 | | | | | | 15 | |
| | | Total | | | | | | 178 | 104 | 29 | 22 | | | | 333 | |

Table 23. 2011-2012 Freshwater Salmon Sport Catch by Area and Month (continued)

| COASTAL RIVER SYSTEMS | | | | | | | | | | | | | | | | | | |
|-----------------------|---------------------------|----------|----------|------|-----|-----|-----|-----|-------|-------|-----|-----|------|-----|-----|-------|-------|-------|
| System | Stream | CRC Code | Species | 2011 | | | | | | | | | 2012 | | | Total | | |
| | | | | Apr | May | Jun | Jul | Aug | Sep | Oct | Nov | Dec | Jan | Feb | Mar | | | |
| Quillayute R. System | Bogachiel River | 398 | Chinook | | | | | 15 | | | 131 | 44 | | | | 190 | | |
| | | | Chum | | | | | | | | | | 7 | | | | 7 | |
| | | | Coho | | | | | | | 15 | 424 | 136 | | | 8 | | | 583 |
| | | | Jackchin | | | | | | | | | 15 | | | | | | 15 |
| | | | Jackcoho | | | | | | | | | | 29 | 22 | | | | 51 |
| | | | Total | | | | | | 15 | 15 | 599 | 209 | | | 8 | | | 846 |
| | Calawah River | 400 | Coho | | | | | | | | | 22 | | | | | 22 | |
| | | | Jackchin | | | | | | | | | 7 | | | | | 7 | |
| | | | Total | | | | | | | | | | 29 | | | | 29 | |
| | Dickey River (Clallam Co) | 402 | Chinook | | | | | | | | | 7 | 7 | | | | 14 | |
| | | | Coho | | | | | | | | | 190 | 7 | | | | 197 | |
| | | | Sockeye | | | | | 15 | | | | | | | | | | 15 |
| | | | Jackchin | | | | | | | | | 15 | | | | | | 15 |
| | | | Jackcoho | | | | | | | | | | 22 | | | | | 22 |
| | | | Total | | | | | 15 | | | | 234 | 14 | | | | | 263 |
| | Quillayute River | 404 | Chinook | | 15 | 23 | | | 8 | 8 | 175 | 8 | | | | 8 | 245 | |
| | | | Coho | | | | | 7 | 230 | 1,096 | 15 | | | | | | | 1,348 |
| | | | Jackchin | | | 7 | | | | | | 15 | | | | | | 22 |
| | | | Jackcoho | | | | | | | | | 44 | | | | | | 44 |
| | | | Total | | 15 | 30 | | 15 | 238 | 1,330 | 23 | | | | | 8 | | 1,659 |
| | Sol Duc River | 406 | Chinook | 76 | 213 | 133 | 130 | 30 | | | 358 | 107 | | | | | 1,062 | |
| Coho | | | | | | 31 | 171 | 194 | 1,566 | 271 | | 8 | | | | | 2,241 | |
| Sockeye | | | | | 208 | 365 | 58 | 153 | 29 | | | | | | | | 813 | |
| Jackchin | | | 7 | 36 | 58 | 22 | 7 | 15 | 44 | 7 | | | | | | | 196 | |
| Jackcoho | | | | | | | | 15 | 7 | 58 | 7 | | | | | | 87 | |
| Total | | | 83 | 249 | 399 | 548 | 281 | 369 | 2,055 | 392 | 8 | | | | 15 | | 4,399 | |

Table 23. 2011-2012 Freshwater Salmon Sport Catch by Area and Month (continued)

| COASTAL RIVER SYSTEMS | | | | | | | | | | | | | | | |
|-----------------------|---------------------------|----------|----------|------|-----|-----|-----|-----|-------|-------|-----|------|-----|-------|-------|
| System | Stream | CRC Code | Species | 2011 | | | | | | | | 2012 | | | Total |
| | | | | Apr | May | Jun | Jul | Aug | Sep | Oct | Nov | Dec | Jan | Feb | |
| Quinault R. System | Cook Creek | 408 | Chinook | | | | | | | 9 | | | | | 9 |
| | | | Coho | | | | | | | 18 | | | | | |
| | | | Total | | | | | | | 27 | | | | | 27 |
| | Quinault River | 410 | Coho | | | | | | | 53 | | | | | 53 |
| | | | Total | | | | | | | 53 | | | | | 53 |
| Sooes R. System | Sooes River (Clallam Co.) | 418 | Coho | | | | | | | 62 | 9 | | | | 71 |
| | | | Total | | | | | | | 62 | 9 | | | | 71 |
| Van Winkle Creek | Van Winkle Creek | 419 | Coho | | | | | | 9 | 79 | | | 26 | | 114 |
| | | | Total | | | | | | 9 | 79 | | | 26 | | 114 |
| Willapa Bay | Bear River (Pacific Co) | 305 | Coho | | | | | | | 15 | 7 | | | | 22 |
| | | | Jackcoho | | | | | | | | 22 | | | | |
| | | | Total | | | | | | | 37 | 7 | | | | 44 |
| | Naselle River | 375 | Chinook | | | | | 184 | 873 | 412 | 41 | 8 | | | 1,518 |
| | | | Coho | | | | | | 190 | 740 | 495 | 800 | 22 | | 2,247 |
| | | | Jackchin | | | | | | 22 | 37 | | | | | 59 |
| | | | Jackcoho | | | | | | 15 | 124 | 22 | | | | 161 |
| | | | Total | | | | | 184 | 1,100 | 1,313 | 558 | 808 | 22 | | 3,985 |
| | Nemah River | 379 | Chinook | | | | | 38 | 2,180 | 76 | | | | 2,294 | |
| | | | Coho | | | | | | 7 | 7 | | | | 14 | |
| | | | Jackchin | | | | | | 103 | | | | | 103 | |
| | | | Total | | | | | 38 | 2,290 | 83 | | | | 2,411 | |
| | Niawiakum River | 389 | Coho | | | | | | | 7 | | | | 7 | |
| | | | Jackcoho | | | | | | | | 7 | | | 7 | |
| | | | Total | | | | | | | | 14 | | | 14 | |
| | North River | 382 | Chinook | | | | | | | 7 | | | | 7 | |
| | | | Coho | | | | | | | 220 | 278 | 73 | | 571 | |
| | | | Jackcoho | | | | | | 15 | 44 | | | 7 | 66 | |
| | | | Total | | | | | | 15 | 271 | 278 | 80 | | 644 | |
| | Smith Creek (Pacific Co) | 384 | Coho | | | | | | | 22 | 29 | | | 51 | |
| | | | Total | | | | | | | 22 | 29 | | | 51 | |

Table 23. 2011-2012 Freshwater Salmon Sport Catch by Area and Month (continued)

| COASTAL RIVER SYSTEMS | | | | | | | | | | | | | | | | |
|-----------------------------|---------------|----------|--------------|-----------|------------|------------|------------|------------|--------------|---------------|--------------|--------------|------------|-----|-----------|---------------|
| System | Stream | CRC Code | Species | 2011 | | | | | | | | 2012 | | | Total | |
| | | | | Apr | May | Jun | Jul | Aug | Sep | Oct | Nov | Dec | Jan | Feb | | Mar |
| Willapa Bay (cont.) | Willapa River | 424 | Chinook | | | | | 38 | 319 | 418 | 23 | | | | | 798 |
| | | | Coho | | | | | | 88 | 29 | 95 | 198 | 7 | | | 417 |
| | | | Jackchin | | | | | | | | 15 | | | | | 15 |
| | | | Jackcoho | | | | | | 15 | | 7 | 7 | | | | 29 |
| | | | Total | | | | | 38 | 422 | 462 | 125 | 205 | 7 | | | 1,259 |
| Coastal River Totals | | | Chinook | 76 | 235 | 156 | 145 | 320 | 3,582 | 4,634 | 992 | 67 | | | 23 | 10,230 |
| | | | Chum | | | | | | | 8 | 8 | | | | | 16 |
| | | | Coho | | | | 31 | 208 | 2,123 | 13,692 | 4,235 | 2,460 | 265 | | | 23,014 |
| | | | Sockeye | | | 208 | 365 | 73 | 153 | 37 | | | | | | 836 |
| | | | Jackchin | 7 | 36 | 72 | 22 | 7 | 154 | 302 | 8 | | | | | 608 |
| | | | Jackcoho | | | | | 15 | 361 | 2,173 | 246 | 43 | 15 | | | 2,853 |
| | | | Total | 83 | 271 | 436 | 563 | 623 | 6,373 | 20,846 | 5,489 | 2,570 | 280 | | 23 | 37,557 |

Table 23. 2011-2012 Freshwater Salmon Sport Catch by Area and Month (continued)

| COLUMBIA RIVER SYSTEMS | | | | | | | | | | | | | | | | | |
|------------------------|--------------------------------------|----------|----------|-------|-------|-------|-------|-------|--------|-------|-----|------|-----|-----|-------|--------|-------|
| System | Stream | CRC Code | Species | 2011 | | | | | | | | 2012 | | | Total | | |
| | | | | Apr | May | Jun | Jul | Aug | Sep | Oct | Nov | Dec | Jan | Feb | | Mar | |
| Columbia R. Mainstem | B10 Line - Rocky Pt - Tongue Pt Line | 519 | Chinook | | | | | 3,631 | 101 | | | | | | | 3,732 | |
| | | | Coho | | | | | 1,395 | 869 | | | | | | | 2,264 | |
| | | | Total | | | | | 5,026 | 970 | | | | | | | 5,996 | |
| Columbia R. Mainstem | Columbia - below Bonneville | 521 | Chinook | 1,734 | 711 | 3,360 | 742 | 3,942 | 10,450 | 649 | | | | 18 | 788 | 22,394 | |
| | | | Coho | | | | | 95 | 508 | 314 | | | | | | 917 | |
| | | | Sockeye | | | 509 | 279 | | | | | | | | | | 788 |
| | | | Jackchin | 36 | 1,844 | 2,126 | 298 | 239 | 883 | 77 | | | | | | | 5,503 |
| | | | Jackcoho | | | | | 2 | 7 | 1 | | | | | | | 10 |
| | | | Total | 1,770 | 2,555 | 5,995 | 1,319 | 4,278 | 11,848 | 1,041 | | | | | | 18 | 788 |

Table 23. 2011-2012 Freshwater Salmon Sport Catch by Area and Month (continued)

| COLUMBIA RIVER SYSTEMS | | | | | | | | | | | | | | | | | |
|------------------------------------|--|----------|----------|------|-----|-----|-------|-------|-------|-------|-----|------|-----|-------|--------|-------|-----|
| System | Stream | CRC Code | Species | 2011 | | | | | | | | 2012 | | | Total | | |
| | | | | Apr | May | Jun | Jul | Aug | Sep | Oct | Nov | Dec | Jan | Feb | | Mar | |
| Cowlitz R. System | Cispus River | 555 | Chinook | | 22 | | 14 | 22 | 115 | 158 | | 14 | | | | 345 | |
| | | | Coho | | | | | | 36 | 144 | | 29 | | | | 209 | |
| | | | Jackchin | | | | 29 | | | | 7 | | | | | | 36 |
| | | | Total | | 22 | | 43 | 22 | 151 | 309 | | 43 | | | | | 590 |
| | Cowlitz R. below Mayfield Dam | 561 | Chinook | 584 | 817 | 389 | 367 | 389 | 3,390 | 1,062 | 140 | 16 | | | 292 | 7,446 | |
| | | | Coho | | | | | 31 | 1,285 | 4,593 | 842 | 127 | 45 | | | 6,923 | |
| | | | Jackchin | 250 | 659 | 212 | 91 | 83 | 379 | 76 | | | | | 23 | 1,773 | |
| | | | Jackcoho | | | | | | 87 | 261 | 63 | | | | | 411 | |
| | Total | 834 | 1,476 | 601 | 458 | 503 | 5,141 | 5,992 | 1,045 | 143 | 45 | | | 315 | 16,553 | | |
| | Cowlitz R. between Mayfield & Cowlitz Falls Dams | 563 | Chinook | | | | 26 | | | | 17 | | | | | 43 | |
| | | | Coho | | | | | | 7 | 22 | | | | | | 29 | |
| | | | Jackchin | | | | 7 | | | | | | | | | 7 | |
| Jackcoho | | | | | | | | | | 7 | | | | | 7 | | |
| Total | | | | 33 | | 7 | 46 | | | | | | | 86 | | | |
| Cowlitz R. above Cowlitz Falls Dam | 559 | Chinook | | | 22 | 7 | 7 | 43 | 166 | 36 | | | | | 281 | | |
| | | Coho | | | | | | | 854 | 702 | 181 | | | | 1,737 | | |
| | | Jackchin | | | 14 | | | 22 | 22 | 14 | | | | | 72 | | |
| | | Jackcoho | | | | | | | 50 | 7 | 7 | | | | 64 | | |
| Total | | | 36 | 7 | 7 | 65 | 1,092 | 759 | 188 | | | | | 2,154 | | | |
| Green River (Cowlitz Co) | 565 | Chinook | | | | | | 72 | | | | | | | 72 | | |
| | | Coho | | | | | | | 14 | | | | | | 14 | | |
| | | Jackchin | | | | | | 7 | | | | | | | 7 | | |
| | | Total | | | | | | 79 | 14 | | | | | | 93 | | |
| Tilton River | 571 | Chinook | | | | | | 120 | 447 | 69 | 54 | | | | 690 | | |
| | | Coho | | | | | | 88 | 948 | 644 | 145 | | | | 1,825 | | |
| | | Jackchin | | | | | | 7 | | 22 | | | | | 29 | | |
| | | Jackcoho | | | | | | | 7 | | 7 | | | | 14 | | |
| Total | | | | | | | 215 | 1,402 | 735 | 206 | | | | 2,558 | | | |

Table 23. 2011-2012 Freshwater Salmon Sport Catch by Area and Month (continued)

| COLUMBIA RIVER SYSTEMS | | | | | | | | | | | | | | | | |
|---------------------------|---------------------------|----------|----------|------|-----|-----|-----|-----|-------|-------|-----|------|-----|-----|-------|-------|
| System | Stream | CRC Code | Species | 2011 | | | | | | | | 2012 | | | Total | |
| | | | | Apr | May | Jun | Jul | Aug | Sep | Oct | Nov | Dec | Jan | Feb | | Mar |
| Cowlitz R. System (cont.) | Toutle River | 573 | Chinook | | | | | | 7 | 7 | | | | | | 14 |
| | | | Coho | | | | | | 7 | 7 | | | | | | 14 |
| | | | Total | | | | | | 14 | 14 | | | | | | 28 |
| | Toutle River, No Fork | 575 | Chinook | | | | | | 552 | 103 | | | | | | 655 |
| | | | Coho | | | | | | 58 | 43 | | | | | | 101 |
| | | | Total | | | | | | 610 | 146 | | | | | | 756 |
| Lewis R. System | Lewis River | 611 | Chinook | 29 | 7 | | | 7 | 79 | 72 | | | 22 | | | 216 |
| | | | Coho | | | | | | 102 | 58 | | | | | | 160 |
| | | | Jackchin | | | | | | 35 | 14 | | | 7 | | | 56 |
| | | | Jackcoho | | | | | | 28 | 14 | | | | | | 42 |
| | | | Total | 29 | 7 | | | 7 | 244 | 158 | | | 29 | | | 474 |
| | Lewis River, North Fork | 615 | Chinook | 49 | 120 | | 14 | | 546 | 1,157 | 316 | 106 | | | 21 | 2,329 |
| | | | Coho | | | | 14 | 7 | 851 | 1,625 | 562 | 14 | | | | 3,073 |
| | | | Jackchin | | 56 | | | 7 | 174 | 278 | | 7 | | | | 522 |
| | | | Jackcoho | | | | | 7 | 35 | | | | | | 42 | |
| | | | Total | 49 | 176 | | 28 | 14 | 1,578 | 3,095 | 878 | 127 | | 21 | 5,966 | |
| Lower Columbia | Deep River (Wahkiakum Co) | 580 | Chinook | | 7 | | | | 7 | 7 | | | | | 21 | |
| | | | Jackchin | | 7 | | | | | | | | | | | 7 |
| | | | Total | | 14 | | | | | 7 | 7 | | | | | 28 |
| | Elochoman River | 583 | Jackchin | | | | | | | | 7 | | | | | 7 |
| | | | Total | | | | | | | | 7 | | | | | 7 |
| | Grays River | 595 | Chinook | | | | | 26 | 35 | 43 | 9 | | | | | 113 |
| | | | Coho | | | | | | | 753 | 18 | | | | | 771 |
| | | | Jackchin | | | | | | 7 | 15 | | | | | | 22 |
| Total | | | | | | | 26 | 42 | 811 | 27 | | | | | 906 | |
| Grays River, West Fork | 596 | Chinook | | | | | | 7 | 8 | | | | | | 15 | |
| | | Coho | | | | | | | 508 | 135 | 7 | | | | 650 | |
| | | Jackcoho | | | | | | | | 7 | | | | | 7 | |
| | | Total | | | | | | 7 | 523 | 135 | 7 | | | | 672 | |

Table 23. 2011-2012 Freshwater Salmon Sport Catch by Area and Month (continued)

| COLUMBIA RIVER SYSTEMS | | | | | | | | | | | | | | | | |
|-------------------------------------|-----------------|----------|----------|-------|-------|-------|-------|--------|--------|--------|-------|------|-----|-----|-------|--------|
| System | Stream | CRC Code | Species | 2011 | | | | | | | | 2012 | | | Total | |
| | | | | Apr | May | Jun | Jul | Aug | Sep | Oct | Nov | Dec | Jan | Feb | | Mar |
| Lower Columbia (cont.) | Kalama River | 604 | Chinook | 38 | 183 | | | 129 | 1,076 | 321 | 16 | | | | 1,763 | |
| | | | Coho | | | | | 45 | 355 | 1,164 | 149 | 38 | 8 | | 1,759 | |
| | | | Jackchin | 7 | 45 | | | | | 22 | 7 | | | | 81 | |
| | | | Jackcoho | | | | | | | | 22 | | | | 22 | |
| | | | Total | 45 | 228 | | | 174 | 1,453 | 1,514 | 165 | 38 | 8 | | 3,625 | |
| | Washougal River | 667 | Chinook | | | | | 23 | 2,057 | 137 | | 8 | | | 2,225 | |
| | | | Coho | | | | | | 30 | 92 | | | | | 122 | |
| | | | Jackchin | | | | | | 67 | 7 | | | | | 74 | |
| | | | Jackcoho | | | | | | 7 | | | | | | 7 | |
| | | | Total | | | | | 23 | 2,161 | 236 | | 8 | | | 2,428 | |
| Lower Columbia System Totals | | | Chinook | 2,434 | 1,867 | 3,771 | 1,170 | 8,176 | 18,657 | 4,354 | 586 | 220 | | 18 | 1,101 | 42,354 |
| | | | Coho | | | | 14 | 1,573 | 4,196 | 11,139 | 3,052 | 541 | 53 | | | 20,568 |
| | | | Sockeye | | | 509 | 279 | | | | | | | | | 788 |
| | | | Jackchin | 293 | 2,611 | 2,352 | 425 | 329 | 1,603 | 510 | 36 | 14 | | | 23 | 8,196 |
| | | | Jackcoho | | | | | 2 | 136 | 404 | 70 | 14 | | | | 626 |
| | | | Total | 2,727 | 4,478 | 6,632 | 1,888 | 10,080 | 24,592 | 16,407 | 3,744 | 789 | 53 | 18 | 1,124 | 72,532 |

Table 23. 2011-2012 Freshwater Salmon Sport Catch by Area and Month (continued)

| COLUMBIA RIVER SYSTEMS | | | | | | | | | | | | | | | | | | |
|--|---|----------|----------|------|-------|-------|-------|-------|-------|-------|-----|-----|------|-----|-------|-------|-------|-------|
| System | Stream | CRC Code | Species | 2011 | | | | | | | | | 2012 | | | Total | | |
| | | | | Apr | May | Jun | Jul | Aug | Sep | Oct | Nov | Dec | Jan | Feb | Mar | | | |
| Big White Salmon River | Big White Salmon River | 508 | Chinook | 13 | 66 | | | 46 | 199 | 80 | | | | | | | 404 | |
| | | | Coho | | | | | | 75 | 721 | | | | | | | 796 | |
| | | | Jackchin | | | | 7 | | | 33 | 7 | | | | | | | 47 |
| | | | Jackcoho | | | | | | | 7 | 7 | | | | | | | 14 |
| | | | Total | 13 | 66 | | 7 | 46 | 314 | 815 | | | | | | | | 1,261 |
| Klickitat River | Klickitat River above Fishway 5 | 608 | Chinook | | | 8 | 74 | 90 | 417 | 390 | | | | | | | 979 | |
| | | | Coho | | | | | | 52 | 75 | 66 | | | | | | 193 | |
| | | | Jackchin | | | | 29 | 29 | 29 | 59 | | | | | | | | 146 |
| | | | Total | | | 8 | 103 | 119 | 498 | 524 | 66 | | | | | | 1,318 | |
| | Klickitat River below Fishway 5 | 607 | Chinook | | 119 | 230 | 44 | 104 | 1,555 | 1,691 | 96 | | | | | | | 3,839 |
| | | | Coho | | | | | | 38 | 1,046 | 921 | 66 | | | | | | 2,071 |
| | | | Jackchin | | 75 | 216 | 89 | 7 | 477 | 455 | 22 | | | | | | | 1,341 |
| | | | Jackcoho | | | | | | 81 | 74 | 7 | | | | | | | 162 |
| Total | | 194 | 446 | 133 | 111 | 2,151 | 3,266 | 1,046 | 66 | | | | | | 7,413 | | | |
| Little White Salmon River & Drano Lake | Little White Salmon River & Drano Lake | 618 | Chinook | 579 | 3,480 | 139 | 15 | 37 | 371 | 366 | 22 | | | | | | 5,009 | |
| | | | Coho | | | | | 14 | 183 | 137 | | | | | | | 334 | |
| | | | Jackchin | | 252 | 50 | | | 58 | 123 | 7 | | | | | | 490 | |
| | | | Jackcoho | | | | | | 22 | 7 | | | | | | | 29 | |
| | | | Total | 579 | 3,732 | 189 | 15 | 51 | 634 | 633 | 29 | | | | | | 5,862 | |
| Mid Columbia | Columbia Bonneville Dam to The Dalles Dam | 527 | Chinook | 88 | 448 | 22 | 15 | 205 | 1,359 | 666 | 7 | | | | 15 | 2,825 | | |
| | | | Coho | | | | | 23 | 220 | 543 | 58 | | | | | 844 | | |
| | | | Sockeye | | | | 7 | | | | | | | | | 7 | | |
| | | | Jackchin | | 36 | | | 29 | 269 | 182 | | | | | | 516 | | |
| | | | Jackcoho | | | | | | 7 | 21 | | | | | | 28 | | |
| | Total | 88 | 484 | 22 | 22 | 257 | 1,855 | 1,412 | 65 | | | | | 15 | 4,220 | | | |
| | Columbia The Dalles Dam to John Day Dam | 529 | Chinook | 127 | 654 | 89 | 44 | 66 | 191 | 74 | 22 | | | | | 7 | 1,274 | |
| | | | Coho | | | | | | 68 | 61 | | | | | | 129 | | |
| | | | Jackchin | | 234 | 166 | | | 21 | | | | | | | 421 | | |
| | | | Jackcoho | | | | | | 14 | 14 | | | | | | 28 | | |
| Total | | | 127 | 888 | 255 | 44 | 66 | 294 | 149 | 22 | | | | | 7 | 1,852 | | |

Table 23. 2011-2012 Freshwater Salmon Sport Catch by Area and Month (continued)

| COLUMBIA RIVER SYSTEMS | | | | | | | | | | | | | | | | |
|--------------------------------------|-------------------------------------|----------|--------------|--------------|---------------|--------------|------------|------------|--------------|--------------|--------------|-----------|-----------|---------------|--------|-----|
| System | Stream | CRC Code | Species | 2011 | | | | | | | | 2012 | | | Total | |
| | | | | Apr | May | Jun | Jul | Aug | Sep | Oct | Nov | Dec | Jan | Feb | | Mar |
| Mid Columbia (cont.) | Columbia John Day Dam to McNary Dam | 531 | Chinook | 293 | 30 | | | 23 | 30 | 83 | 8 | | | | 467 | |
| | | | Coho | | | | | 7 | | 29 | 21 | | | | 57 | |
| | | | Jackchin | 57 | 29 | 7 | | | 29 | 43 | | | | | | 165 |
| | | | Jackcoho | | | | | | | 7 | | | | | | 7 |
| | | | Total | 350 | 59 | 7 | 30 | 59 | 162 | 29 | | | | | | 696 |
| Wind R. System | Wind River above Shiphed Falls | 677 | Chinook | 1,327 | 951 | 7 | | | | | | | | | 2,285 | |
| | | | Jackchin | 35 | 114 | | | | | | | | | | 149 | |
| | | | Total | 1,362 | 1,065 | 7 | | | | | | | | | 2,434 | |
| | Wind River below Shiphed Falls | 680 | Chinook | 634 | 4,276 | 700 | 7 | 15 | 74 | 22 | | | | | 5,728 | |
| | | | Coho | | | | | | 163 | 227 | | | | | 390 | |
| | | | Jackchin | 368 | 206 | | | 7 | 7 | | | | | 588 | | |
| | | | Total | 634 | 4,644 | 906 | 7 | 15 | 244 | 256 | | | | 6,706 | | |
| Middle Columbia System Totals | | | Chinook | 1,441 | 10,663 | 2,169 | 206 | 586 | 4,196 | 3,372 | 155 | | | 22 | 22,810 | |
| | | | Coho | | | | | 44 | 799 | 2,839 | 1,066 | 66 | | 4,814 | | |
| | | | Sockeye | | | | 7 | | | | | | | 7 | | |
| | | | Jackchin | 1,057 | 781 | 132 | 65 | 923 | 876 | 29 | | | | 3,863 | | |
| | | | Jackcoho | | | | | 131 | 130 | 7 | | | | 268 | | |
| | | | Total | 1,441 | 11,720 | 2,950 | 345 | 695 | 6,049 | 7,217 | 1,257 | 66 | 22 | 31,762 | | |

Table 23. 2011-2012 Freshwater Salmon Sport Catch by Area and Month (continued)

| COLUMBIA RIVER SYSTEMS | | | | | | | | | | | | | | | | |
|--|---|----------|----------|----------|-------|-------|-------|-------|-------|-------|-------|------|-------|-------|-------|-----|
| System | Stream | CRC Code | Species | 2011 | | | | | | | | 2012 | | | Total | |
| | | | | Apr | May | Jun | Jul | Aug | Sep | Oct | Nov | Dec | Jan | Feb | | Mar |
| Methow River | Methow River | 621 | Coho | | | | | | | 86 | 11 | | | | | |
| | | | Total | | | | | | | 86 | 11 | | | | | |
| Okanogan R. System | Okanogan River | 627 | Chinook | | | | | 7 | 35 | 14 | | | | | | |
| | | | Jackchin | | | | | | 7 | | | | | | | |
| | | | Total | | | | | 7 | 42 | 14 | | | | | | |
| | Similkameen River | 629 | Chinook | | | | 115 | 275 | 199 | | | | | | | |
| | | | Jackchin | | | | 346 | 173 | 97 | | | | | | | |
| | | | Total | | | | 461 | 448 | 296 | | | | | | | |
| Upper Columbia | Columbia McNary Dam to Hwy 395 Bridge | 533 | Chinook | | | | | 8 | 64 | 49 | 8 | | | | | |
| | | | Jackchin | | | | | | 7 | 29 | | | | | | |
| | | | Jackcoho | | | | | | | 7 | 7 | | | | | |
| | | | Total | | | | | 8 | 71 | 85 | 15 | | | | | |
| | Columbia Hwy 395 Bridge-old Hanford townsite | 535 | | Chinook | | | | | 52 | 7 | 22 | 67 | 2,569 | 5,844 | 7 | |
| | | | | Coho | | | | | | | | | 25 | 82 | 16 | |
| | | | | Sockeye | | | | 7 | 7 | 7 | 15 | | | | | |
| | | | | Jackchin | | | | 22 | 15 | 509 | 1,233 | | | | | |
| | | | | Jackcoho | | | | | | | 22 | 29 | | | | |
| | Total | | | | 52 | 7 | 51 | 89 | 3,132 | 7,203 | 23 | | | | | |
| | Columbia Old Hanford townsite-Priest Rapids Dam | 536 | | Chinook | | | | 44 | 7 | 1,087 | 3,269 | 22 | | | | |
| | | | | Coho | | | | | | | 15 | | | | | |
| Jackchin | | | | | | | 7 | | 225 | 827 | | | | | | |
| Jackcoho | | | | | | | | | | 29 | | | | | | |
| Total | | | | 51 | 7 | 1,312 | 4,140 | 22 | | | | | | | | |
| Columbia Priest Rapids to Chief Joseph Dam | 537 | | Chinook | | | | 1,274 | 1,618 | 1,252 | 698 | | 7 | | | | |
| | | | Coho | | | | | | | 2 | | | | | | |
| | | | Sockeye | | | | 1,587 | 382 | 8 | | | | | | | |
| | | | Jackchin | | | | 7 | 564 | 997 | 347 | 303 | | | | | |
| Total | | | | 7 | 3,425 | 2,997 | 1,607 | 1,003 | | 7 | | | | | | |

Table 23. 2011-2012 Freshwater Salmon Sport Catch by Area and Month (continued)

| COLUMBIA RIVER SYSTEMS | | | | | | | | | | | | | | | | | |
|-------------------------------------|-----------------|----------|--------------|------------|--------------|--------------|--------------|--------------|---------------|------------|----------|------|-----|---------------|--------|--------------|--------------|
| System | Stream | CRC Code | Species | 2011 | | | | | | | | 2012 | | | Total | | |
| | | | | Apr | May | Jun | Jul | Aug | Sep | Oct | Nov | Dec | Jan | Feb | | Mar | |
| Wenatchee R. System | Icicle Creek | 672 | Chinook | 188 | 1,650 | 678 | | | | | | | | | | 2,516 | |
| | | | Coho | | | | | | 7 | | | | | | | 7 | |
| | | | Jackchin | 7 | 1,015 | 346 | | | | | | | | | | | 1,368 |
| | | | Total | 195 | 2,665 | 1,024 | | | | 7 | | | | | | | 3,891 |
| | Wenatchee River | 674 | Chinook | | | | | 8 | 40 | 40 | | | | | | 88 | |
| | | | Coho | | | | | | | 88 | | | | | | 88 | |
| | | | Jackchin | | | | | | 37 | 7 | | | | | | 44 | |
| | | | Total | | | | | 8 | 77 | 135 | | | | | | 220 | |
| Yakima R. System | Yakima River | 690 | Chinook | 37 | 531 | 164 | | | 52 | 269 | | | | | 1,053 | | |
| | | | Coho | | | | | | | 67 | | | | | 67 | | |
| | | | Jackchin | 7 | 262 | 97 | | | 22 | 75 | | | | | 463 | | |
| | | | Jackcoho | | | | | | | 7 | | | | | 7 | | |
| | | | Total | 44 | 793 | 261 | | | 74 | 418 | | | | | | 1,590 | |
| Upper Columbia System Totals | | | Chinook | 277 | 2,188 | 2,297 | 1,990 | 5,298 | 10,183 | 37 | 7 | | | | 22,277 | | |
| | | | Coho | | | | | 25 | 347 | 27 | | | | 399 | | | |
| | | | Sockeye | | | 1,594 | 389 | 15 | 15 | | | | | 2,013 | | | |
| | | | Jackchin | 14 | 1,284 | 1,382 | 1,185 | 1,251 | 2,474 | | | | | 7,590 | | | |
| | | | Jackcoho | | | | | 22 | 72 | 7 | | | | 101 | | | |
| | | | Total | 291 | 3,472 | 5,273 | 3,564 | 6,611 | 13,091 | 71 | 7 | | | 32,380 | | | |

Table 23. 2011-2012 Freshwater Salmon Sport Catch by Area and Month (continued)

| COLUMBIA RIVER SYSTEMS | | | | | | | | | | | | | | | | | | | |
|--|---|----------|--------------|-----------|--------------|------------|----------|-----------|------------|------------|----------|-----|------|-----|-----|-------|--------------|-------|-------|
| System | Stream | CRC Code | Species | 2011 | | | | | | | | | 2012 | | | Total | | | |
| | | | | Apr | May | Jun | Jul | Aug | Sep | Oct | Nov | Dec | Jan | Feb | Mar | | | | |
| Snake R. System | Snake River: below Ice Harbor | 640 | Chinook | 7 | 1,547 | 7 | | | | | | | | | | | 1,561 | | |
| | | | Jackchin | | 214 | | | 7 | | | | | | | | | | 221 | |
| | | | Total | 7 | 1,761 | 7 | | 7 | | | | | | | | | | 1,782 | |
| | Snake River: Ice Harbor to Lower Monumental Dam | 642 | Chinook | | | | | | | | 14 | | | | | | | 14 | |
| | | | Jackchin | | | | | | 7 | 14 | | | | | | | | 21 | |
| | | | Total | | | | | | 7 | 28 | | | | | | | | 35 | |
| | Snake River: Lower Monumental to Little Goose | 644 | Chinook | 15 | 1,002 | 349 | 7 | 7 | 74 | 178 | | | | | | | | 1,632 | |
| | | | Jackchin | | 118 | 406 | | | | 7 | 89 | | | | | | | | 620 |
| | | | Total | 15 | 1,120 | 755 | 7 | 7 | 81 | 267 | | | | | | | | | 2,252 |
| | Snake River: Little Goose to Lower Granite Dam | 646 | Chinook | | 20 | | | | | | 30 | | | | | | | 50 | |
| | | | Jackchin | | 7 | | | | | | | | | | | | | 7 | |
| | | | Total | | 27 | | | | | | 30 | | | | | | | | 57 |
| | Snake River: Lower Granite to Interstate Bridge | 648 | Chinook | | 7 | | | | | 107 | 136 | | | | | | | 250 | |
| | | | Jackchin | | | | | | | 50 | 50 | | | | | | | 100 | |
| Jackcoho | | | | | | | | | 1 | | | | | | | | 1 | | |
| Total | | | | 7 | | | | | 158 | 186 | | | | | | | | 351 | |
| Snake River: upstream of Interstate Bridge | 650 | Chinook | | | 7 | | | | 43 | 86 | 7 | | | | | | 143 | | |
| | | Jackchin | | | | | | | 14 | 150 | | | | | | | 164 | | |
| | | Total | | | 7 | | | | 57 | 236 | 7 | | | | | | 307 | | |
| Snake River System Totals | | | Chinook | 22 | 2,576 | 363 | 7 | 7 | 224 | 444 | 7 | | | | | | 3,650 | | |
| | | | Jackchin | | 339 | 406 | | | 78 | 303 | | | | | | | 1,133 | | |
| | | | Jackcoho | | | | | | 1 | | | | | | | | 1 | | |
| | | | Total | 22 | 2,915 | 769 | 7 | 14 | 303 | 747 | 7 | | | | | | 4,784 | | |

Table 23. 2011-2012 Freshwater Salmon Sport Catch by Area and Month (continued)

| PUGET SOUND RIVER SYSTEMS | | | | | | | | | | | | | | | | | |
|---------------------------|----------------------|----------|----------|------|-----|-----|-----|-------|--------|-------|-----|-------|-------|-----|-------|--------|--------|
| System | Stream | CRC Code | Species | 2011 | | | | | | | | 2012 | | | Total | | |
| | | | | Apr | May | Jun | Jul | Aug | Sep | Oct | Nov | Dec | Jan | Feb | | Mar | |
| Chambers Cr. System | Chambers Creek | 714 | Chinook | | | | | | 53 | 9 | | | | | | 62 | |
| | | | Total | | | | | | 53 | 9 | | | | | | | 62 |
| Dewatto R. System | Dewatto River | 732 | Coho | | | | | | | 141 | | | | | | 141 | |
| | | | Jackcoho | | | | | | | | 9 | | | | | | 9 |
| | | | Total | | | | | | | 150 | | | | | | 150 | |
| Dosewallips R. System | Dosewallips River | 734 | Chum | | | | | | | | | 18 | | | | 18 | |
| | | | Total | | | | | | | | | | 18 | | | | 18 |
| Duckabush R. System | Duckabush River | 736 | Chum | | | | | | | | | | | 70 | | 70 | |
| | | | Total | | | | | | | | | | | 70 | | | 70 |
| Dungeness R. System | Dungeness River | 738 | Coho | | | | | | 7 | 1,447 | 607 | 75 | | | | 2,136 | |
| | | | Jackcoho | | | | | | | | 7 | | | | | | 7 |
| | | | Total | | | | | | 7 | 1,454 | 607 | 75 | | | | 2,143 | |
| Elwha R. System | Elwha River | 742 | Coho | | | | | | | | 9 | | | | | 9 | |
| | | | Total | | | | | | | | 9 | | | | | | 9 |
| Green-Duwamish R. System | Green-Duwamish River | 746 | Chum | | | | | | 21 | 92 | 360 | 514 | | | | 987 | |
| | | | Pink | | | | | 1,674 | 13,761 | 6,955 | 60 | | | | | | 22,450 |
| | | | Coho | | | | | 36 | 909 | 1,284 | 221 | 29 | | | | | 2,479 |
| | | | Jackchin | | | | | | | 1 | | | | | | | 1 |
| | | | Jackcoho | | | | | | | 63 | 267 | 7 | | | | | 337 |
| | | | Total | | | | | 1,710 | 14,755 | 8,598 | 648 | 543 | | | | 26,254 | |
| Kennedy Cr. System | Kennedy Creek | 754 | Chum | | | | | | | | 90 | 128 | | | | 218 | |
| | | | Total | | | | | | | | 90 | 128 | | | | 218 | |
| Lake Washington System | Lake Sammamish | 764 | Chinook | | | | | 75 | 106 | | | | | | | 181 | |
| | | | Coho | | | | | | 8 | 15 | | | | | | 23 | |
| | | | Total | | | | | 75 | 114 | 15 | | | | | | 204 | |
| | Lake Washington | 762 | Coho | | | | | | 23 | 75 | | | | | 98 | | |
| Total | | | | | | | | 23 | 75 | | | | | 98 | | | |
| Minter Cr. System | Minter Creek | 778 | Chum | | | | | | | | 7 | 2,466 | 3,833 | | | 6,306 | |
| | | | Total | | | | | | | | 7 | 2,466 | 3,833 | | | 6,306 | |

Table 23. 2011-2012 Freshwater Salmon Sport Catch by Area and Month (continued)

| PUGET SOUND RIVER SYSTEMS | | | | | | | | | | | | | | | | | | |
|---------------------------|---------------------------|----------|----------|------|-----|-----|-----|-----|-------|-------|-------|-------|-----|-------|-------|-----|-------|-------|
| System | Stream | CRC Code | Species | 2011 | | | | | | | | 2012 | | | Total | | | |
| | | | | Apr | May | Jun | Jul | Aug | Sep | Oct | Nov | Dec | Jan | Feb | | Mar | | |
| Nisqually R. System | Nisqually River | 786 | Chinook | | | | 15 | 233 | 1,574 | 357 | | | | | | | 2,179 | |
| | | | Chum | | | | | | 23 | 38 | 105 | 2,272 | | | 354 | | 2,792 | |
| | | | Pink | | | | | | 131 | 4,627 | 839 | | | | | | | 5,597 |
| | | | Coho | | | | | | 7 | 186 | 686 | 15 | | | | | | 894 |
| | | | Jackchin | | | | | | | 346 | 994 | 66 | | | | | | 1,406 |
| | | | Jackcoho | | | | | | | 14 | 144 | 65 | | | | | | 223 |
| | | | Total | | | | | | 15 | 731 | 7,548 | 2,051 | 120 | 2,272 | | 354 | | |
| Nooksack Samish R. System | Dakota Creek (Whatcom Co) | 724 | Chinook | | | | | | | | | | 7 | | | | 7 | |
| | | | Coho | | | | | | | | | | 159 | 29 | | | 188 | |
| | | | Total | | | | | | | | | | | | 159 | 36 | | 195 |
| | Nooksack River | 788 | Chinook | | | | | | | 36 | 36 | | | | | | | 72 |
| | | | Chum | | | | | | | | | | 231 | 108 | | | | 339 |
| | | | Pink | | | | | | 470 | 304 | 15 | | | | | | | 789 |
| | | | Coho | | | | | | | 159 | 1,069 | 101 | 7 | | | | | 1,336 |
| | | | Jackchin | | | | | | | 22 | 7 | | | | | | | 29 |
| | | | Jackcoho | | | | | | | | 22 | 7 | 7 | | | | | 36 |
| | | | Total | | | | | | | 470 | 543 | 1,134 | 339 | 115 | | | | |
| | Samish River | 816 | Chinook | | | | | | 400 | 5,343 | 1,643 | 7 | | | | | | 7,393 |
| | | | Chum | | | | | | | | 22 | | | 7 | | | | 29 |
| | | | Pink | | | | | | 65 | 137 | 14 | | | | | | | 216 |
| | | | Coho | | | | | | | 22 | 173 | | | | | | | 195 |
| | | | Jackchin | | | | | | | 138 | 735 | 138 | | | | | | 1,011 |
| | | | Jackcoho | | | | | | | | 130 | | | | | | | 130 |
| | | | Total | | | | | | | 603 | 6,367 | 1,990 | 7 | 7 | | | | |
| | Whatcom Creek | 884 | Chinook | | | | | | | 29 | 22 | | | | | | | 51 |
| | | | Chum | | | | | | | | | 15 | 601 | 99 | | | | 715 |
| Pink | | | | | | | | 54 | 54 | 15 | 8 | | | | | | 131 | |
| Coho | | | | | | | | | | | 7 | | | | | | 7 | |
| Total | | | | | | | | | 54 | 83 | 59 | 609 | 99 | | | | | 904 |

Table 23. 2011-2012 Freshwater Salmon Sport Catch by Area and Month (continued)

| PUGET SOUND RIVER SYSTEMS | | | | | | | | | | | | | | | | |
|---------------------------|--------------------|----------------|----------|------|-----|-----|--------|--------|--------|--------|-------|-----|-------|-----|--------|---------|
| System | Stream | CRC Code | Species | 2011 | | | | | | 2012 | | | Total | | | |
| | | | | Apr | May | Jun | Jul | Aug | Sep | Oct | Nov | Dec | | Jan | Feb | Mar |
| Puyallup R. System | Carbon River | 802 | Chinook | | | | | 345 | 66 | | | | | | 411 | |
| | | | Pink | | | | | 30 | 3,116 | 1,349 | | | | | | 4,495 |
| | | | Coho | | | | | | 218 | 559 | 73 | 22 | | | | 872 |
| | | | Jackchin | | | | | | 29 | 7 | | | | | | 36 |
| | | | Jackcoho | | | | | | 7 | 79 | | | | | | 86 |
| | | | Total | | | | | 30 | 3,715 | 2,060 | 73 | 22 | | | | 5,900 |
| | Puyallup River | 804 | Chinook | | | | | 788 | 788 | 111 | 44 | | | | | 1,731 |
| | | | Chum | | | | | 213 | 169 | | 73 | 418 | | | | 873 |
| | | | Pink | | | | | 54,087 | 64,408 | 1,639 | 23 | 15 | | | | 120,172 |
| | | | Coho | | | | | 1,274 | 7,151 | 772 | 99 | 61 | | | | 9,357 |
| | | | Jackchin | | | | | 79 | 339 | 29 | | | | | | 447 |
| | | | Jackcoho | | | | | 109 | 719 | 80 | 29 | | | | | 937 |
| | | | Total | | | | | 56,550 | 73,574 | 2,631 | 268 | 494 | | | | 133,517 |
| | Quilcene R. System | Quilcene River | 812 | Coho | | | | | 795 | 3,625 | 788 | | | | | 5,208 |
| Jackcoho | | | | | | | | | 7 | 22 | | | | | 29 | |
| Total | | | | | | | | 795 | 3,632 | 810 | | | | | 5,237 | |
| Skagit R. System | Baker Lake | 825 | Sockeye | | | | 3,541 | 4,572 | 228 | | | | | | 8,341 | |
| | | | Total | | | | 3,541 | 4,572 | 228 | | | | | | 8,341 | |
| | Cascade River | 826 | Chinook | | | 131 | 22 | | | | | | | | | 153 |
| | | | Coho | | | | | | 90 | 850 | 240 | | | | | 1,180 |
| | | | Jackchin | | | 22 | 7 | | | | | | | | | 29 |
| | | | Jackcoho | | | | | | | | | 7 | | | | 7 |
| | | | Total | | | 153 | 29 | | 90 | 850 | 247 | | | | | 1,369 |
| | Skagit River | 830 | Chinook | | | 39 | 10 | | 10 | | | | | | | 59 |
| | | | Pink | | | | | | 20,905 | 48,634 | 1,958 | | | | | 71,497 |
| | | | Coho | | | | | | 170 | 744 | 3,167 | 692 | 40 | | | 4,813 |
| Jackchin | | | | | 22 | | | 7 | | | | | | | 29 | |
| Total | | | | | 61 | 10 | 21,097 | 49,403 | 5,154 | 692 | 40 | | | | 76,457 | |

Table 23. 2011-2012 Freshwater Salmon Sport Catch by Area and Month (continued)

| PUGET SOUND RIVER SYSTEMS | | | | | | | | | | | | | | | | |
|---------------------------|-----------------------------------|----------|----------|------|-----|-----|-----|--------|--------|-------|-------|-------|------|-----|-----|-------|
| System | Stream | CRC Code | Species | 2011 | | | | | | | | | 2012 | | | Total |
| | | | | Apr | May | Jun | Jul | Aug | Sep | Oct | Nov | Dec | Jan | Feb | Mar | |
| Skokomish R. System | Skokomish River | 834 | Chinook | | | | | 4,320 | 1,338 | 7 | | | | | | |
| | | | Chum | | | | | | | | 309 | 1,424 | | | | |
| | | | Coho | | | | | 95 | 702 | 746 | 461 | | | | | |
| | | | Jackchin | | | | | 771 | 356 | | | | | | | |
| | | | Jackcoho | | | | | 43 | 14 | 43 | 7 | | | | | |
| | | | Total | | | | | 5,229 | 2,410 | 1,105 | 1,892 | | | | | |
| Snohomish R. System | Pilchuck River (Snohomish System) | 840 | Pink | | | | | | 1 | | | | | | | |
| | | | Coho | | | | | | 7 | | | | | | | |
| | | | Total | | | | | | 8 | | | | | | | |
| | Skykomish River | 844 | Chinook | | | 101 | 151 | | | | | | | | | |
| | | | Chum | | | | | | | 7 | | | 7 | | | |
| | | | Pink | | | | | 1,291 | 6,498 | 1,261 | | | | | | |
| | | | Coho | | | | | | 99 | 1,562 | 971 | 137 | | | | |
| | | | Jackchin | | | 14 | 22 | | | | | | | | | |
| | | | Total | | | 115 | 173 | 1,291 | 6,597 | 2,852 | 971 | 144 | | | | |
| | Snohomish River | 850 | Pink | | | | | 15,586 | 45,924 | 1,379 | 60 | | | | | |
| | | | Coho | | | | | 89 | 967 | 3,327 | 52 | | | | | |
| | | | Jackcoho | | | | | | 43 | 94 | | | | | | |
| | | | Total | | | | | 15,675 | 46,934 | 4,800 | 112 | | | | | |
| | Snoqualmie River | 852 | Pink | | | | | | 489 | 138 | | | | | | |
| | | | Coho | | | | | | 7 | 166 | 130 | 36 | | | | |
| Total | | | | | | | | 496 | 304 | 130 | 36 | | | | | |
| Stillaguamish River | 872 | Pink | | | | | | 8 | 7,590 | 405 | | | | | | |
| | | Coho | | | | | | 367 | 1,167 | 117 | | | | | | |
| | | Jackcoho | | | | | | | 7 | | | | | | | |
| | | Total | | | | | 8 | 7,957 | 1,579 | 117 | | | | | | |
| Tolt River | 858 | Pink | | | | | | | 3 | 1 | | | | | | |
| | | Total | | | | | | | 3 | 1 | | | | | | |
| Tahuya R. System | Tahuya River | 878 | Coho | | | | | | | 211 | | | | | | |
| | | | Total | | | | | | | 211 | | | | | | |

Table 23. 2011-2012 Freshwater Salmon Sport Catch by Area and Month (continued)

| PUGET SOUND RIVER SYSTEMS | | | | | | | | | | | | | | | |
|----------------------------------|--------|----------|--------------|------|-----|------------|--------------|----------------|----------------|---------------|--------------|--------------|------------|-----|----------------|
| System | Stream | CRC Code | Species | 2011 | | | | | | | | 2012 | | | Total |
| | | | | Apr | May | Jun | Jul | Aug | Sep | Oct | Nov | Dec | Jan | Feb | |
| Puget Sound System Totals | | | Chinook | | | 271 | 198 | 5,816 | 9,622 | 2,251 | 58 | | | | 18,216 |
| | | | Chum | | | | | 213 | 213 | 580 | 5,406 | 7,328 | 354 | | 14,094 |
| | | | Pink | | | | | 94,301 | 195,543 | 15,970 | 152 | 15 | | | 305,981 |
| | | | Coho | | | | | 2,466 | 15,291 | 18,380 | 3,808 | 407 | | | 40,352 |
| | | | Sockeye | | | | 3,541 | 4,572 | 228 | | | | | | 8,341 |
| | | | Jackchin | | | 58 | 29 | 1,341 | 2,476 | 247 | | | | | 4,151 |
| | | | Jackcoho | | | | | 181 | 1,164 | 731 | 57 | | | | 2,133 |
| | | | Total | | | 329 | 3,768 | 108,890 | 224,537 | 38,159 | 9,481 | 7,750 | 354 | | 393,268 |

Table 23. 2011-2012 Freshwater Salmon Sport Catch by Area and Month (continued)

| UNKNOWN AREAS | | | | | | | | | | | | | | | | |
|----------------------------|--------|----------|--------------|-----------|-----------|------------|------------|--------------|--------------|--------------|------------|------------|-----------|-----------|-----------|---------------|
| System | Stream | CRC Code | Species | 2011 | | | | | | | | 2012 | | | Total | |
| | | | | Apr | May | Jun | Jul | Aug | Sep | Oct | Nov | Dec | Jan | Feb | | Mar |
| Unknown Area Totals | | | Chinook | 55 | 24 | 126 | 223 | 466 | 524 | 536 | 59 | 10 | | 19 | 10 | 2,052 |
| | | | Chum | | | | | 30 | 38 | 39 | 122 | 95 | | | | 324 |
| | | | Pink | 10 | | 52 | 96 | 3,388 | 5,439 | 1,067 | | | | 9 | 9 | 10,070 |
| | | | Coho | | | | 77 | 423 | 768 | 904 | 301 | 40 | 10 | | | 2,523 |
| | | | Sockeye | | | | 230 | 69 | 8 | | | | 15 | | 322 | |
| | | | Jackchin | | 44 | 44 | 35 | 44 | 53 | 53 | 26 | | | | 299 | |
| | | | Jackcoho | | | | 7 | 7 | 15 | 73 | 7 | | | | 109 | |
| | | | Total | 65 | 68 | 222 | 668 | 4,427 | 6,845 | 2,672 | 515 | 145 | 25 | 28 | 19 | 15,699 |

Table 23. 2011-2012 Freshwater Salmon Sport Catch by Area and Month (continued)

| STATEWIDE TOTALS | | | | | | | | | | | | | | | | |
|------------------|--------|----------|--------------|--------------|---------------|---------------|---------------|----------------|----------------|---------------|---------------|---------------|------------|-----------|--------------|----------------|
| System | Stream | CRC Code | Species | 2011 | | | | | | | | 2012 | | | Total | |
| | | | | Apr | May | Jun | Jul | Aug | Sep | Oct | Nov | Dec | Jan | Feb | | Mar |
| Statewide Totals | | | Chinook | 4,028 | 15,642 | 9,044 | 4,246 | 17,361 | 42,103 | 25,774 | 1,894 | 304 | | 37 | 1,156 | 121,589 |
| | | | Chum | | | | | 243 | 251 | 627 | 5,536 | 7,423 | 354 | | | 14,434 |
| | | | Pink | 10 | | 52 | 96 | 97,689 | 200,982 | 17,037 | 152 | 15 | | 9 | 9 | 316,051 |
| | | | Coho | | | | 122 | 4,714 | 23,202 | 47,301 | 12,489 | 3,514 | 328 | | | 91,670 |
| | | | Sockeye | | | 717 | 6,016 | 5,103 | 404 | 52 | | | 15 | | | 12,307 |
| | | | Jackchin | 300 | 4,101 | 4,997 | 2,025 | 2,978 | 6,538 | 4,765 | 99 | 14 | | | 23 | 25,840 |
| | | | Jackcoho | | | | 7 | 205 | 1,830 | 3,583 | 394 | 57 | 15 | | | 6,091 |
| | | | Total | 4,338 | 19,743 | 14,810 | 12,512 | 128,293 | 275,310 | 99,139 | 20,564 | 11,327 | 712 | 46 | 1,188 | 587,982 |

Table 24. 2011-2012 Washington Sport Salmon Fishing, by Residence

| County of Residence | Number Catch Record Cards | Population by County | % Catch Record Card Holders | Total Freshwater Salmon Catch | Total Marine Salmon Catch | Total Salmon | Average Catch per Card |
|--------------------------|---------------------------|----------------------|-----------------------------|-------------------------------|---------------------------|----------------|------------------------|
| Adams | 1,338 | 19,027 | 7.0 | 594 | 240 | 834 | 0.62 |
| Asotin | 2,247 | 21,933 | 10.2 | 381 | 49 | 430 | 0.19 |
| Benton | 16,968 | 180,678 | 9.4 | 8,634 | 2,499 | 11,133 | 0.66 |
| Chelan | 7,038 | 73,477 | 9.6 | 6,981 | 2,132 | 9,113 | 1.29 |
| Clallam | 10,897 | 71,838 | 15.2 | 6,444 | 20,277 | 26,721 | 2.45 |
| Clark | 40,203 | 433,418 | 9.3 | 32,878 | 7,103 | 39,981 | 0.99 |
| Columbia | 611 | 4,050 | 15.1 | 276 | | 276 | 0.45 |
| Cowlitz | 19,487 | 102,478 | 19.0 | 21,056 | 1,441 | 22,497 | 1.15 |
| Douglas | 3,418 | 38,971 | 8.8 | 2,402 | 694 | 3,096 | 0.91 |
| Ferry | 345 | 7,689 | 4.5 | 650 | 207 | 857 | 2.48 |
| Franklin | 6,695 | 83,455 | 8.0 | 2,636 | 618 | 3,254 | 0.49 |
| Garfield | 339 | 2,262 | 15.0 | 64 | | 64 | 0.19 |
| Grant | 4,902 | 91,265 | 5.4 | 2,339 | 1,899 | 4,238 | 0.86 |
| Grays Harbor | 11,720 | 72,546 | 16.2 | 10,741 | 8,693 | 19,434 | 1.66 |
| Island | 15,586 | 78,971 | 19.7 | 5,625 | 24,904 | 30,529 | 1.96 |
| Jefferson | 4,222 | 29,924 | 14.1 | 2,311 | 5,734 | 8,045 | 1.91 |
| King | 112,235 | 1,969,722 | 5.7 | 109,219 | 67,092 | 176,311 | 1.57 |
| Kitsap | 23,288 | 254,633 | 9.1 | 8,309 | 19,507 | 27,816 | 1.19 |
| Kittitas | 2,853 | 41,629 | 6.9 | 1,130 | 1,155 | 2,285 | 0.8 |
| Klickitat | 3,037 | 20,697 | 14.7 | 3,307 | 492 | 3,799 | 1.25 |
| Lewis | 10,715 | 75,901 | 14.1 | 9,116 | 3,417 | 12,533 | 1.17 |
| Lincoln | 756 | 10,476 | 7.2 | 516 | 599 | 1,115 | 1.47 |
| Mason | 7,200 | 61,019 | 11.8 | 4,698 | 6,523 | 11,221 | 1.56 |
| Okanogan | 3,785 | 41,411 | 9.1 | 1,788 | 402 | 2,190 | 0.58 |
| Pacific | 4,147 | 20,930 | 19.8 | 3,702 | 3,801 | 7,503 | 1.81 |
| Pend Oreille | 501 | 12,936 | 3.9 | 142 | 278 | 420 | 0.84 |
| Pierce | 73,873 | 807,904 | 9.1 | 100,770 | 34,289 | 135,059 | 1.83 |
| San Juan | 2,236 | 15,844 | 14.1 | 340 | 1,994 | 2,334 | 1.04 |
| Skagit | 21,732 | 118,109 | 18.4 | 45,144 | 7,944 | 53,088 | 2.44 |
| Skamania | 1,345 | 11,137 | 12.1 | 2,699 | 94 | 2,793 | 2.08 |
| Snohomish | 77,103 | 722,400 | 10.7 | 88,134 | 41,932 | 130,066 | 1.69 |
| Spokane | 15,675 | 473,761 | 3.3 | 7,681 | 4,736 | 12,417 | 0.79 |
| Stevens | 1,555 | 43,496 | 3.6 | 508 | 319 | 827 | 0.53 |
| Thurston | 24,622 | 256,591 | 9.6 | 24,519 | 13,608 | 38,127 | 1.55 |
| Wahkiakum | 1,266 | 3,991 | 31.7 | 1,668 | 417 | 2,085 | 1.65 |
| Walla Walla | 4,897 | 59,588 | 8.2 | 2,516 | 332 | 2,848 | 0.58 |
| Whatcom | 19,853 | 203,663 | 9.7 | 22,031 | 5,684 | 27,715 | 1.4 |
| Whitman | 2,100 | 45,077 | 4.7 | 566 | 147 | 713 | 0.34 |
| Yakima | 16,251 | 247,141 | 6.6 | 12,719 | 3,892 | 16,611 | 1.02 |
| Unknown WA | 1,443 | | | 2,148 | 626 | 2,774 | 1.92 |
| Washington Total | 578,484 | 6,830,038 | 8.5 | 557,379 | 295,769 | 853,152 | 1.47 |
| Other State Total | 51,722 | | | 30,094 | 22,755 | 52,849 | 1.02 |
| Canada | 1,788 | | | 381 | 296 | 677 | 0.38 |
| Other | 571 | | | 127 | 71 | 198 | 0.35 |
| Grand Total | 632,565 | | | 587,981 | 318,891 | 906,876 | 1.43 |

Source: Table 1: Annual Estimates of the Resident Population for Counties of Washington: April 1, 2010 to July 1, 2011 (CO-EST2011-01-53). Source: Population Division, U.S. Census Bureau. Release Date: April 2012.

Table 25. 2011-2012 Frequency Distribution of Estimated Salmon Catch Record Cards and Catch

| #Salmon per Catch Record Card | Number of Cards | Cumulative Number of Cards | Percent Cards | Cumulative Percent Cards | Total Catch | Cumulative Total Catch | Percent Catch | Cumulative Percent Catch |
|-------------------------------|-----------------|----------------------------|----------------|--------------------------|----------------|------------------------|----------------|--------------------------|
| 0 | 483,584 | 483,584 | 76.45% | 76.45% | 0 | 0 | 0.00% | 0.00% |
| 1 | 34,273 | 517,857 | 5.42% | 81.87% | 34,273 | 34,273 | 3.78% | 3.78% |
| 2 | 26,684 | 544,541 | 4.22% | 86.08% | 53,368 | 87,641 | 5.88% | 9.66% |
| 3 | 14,838 | 559,379 | 2.35% | 88.43% | 44,514 | 132,155 | 4.91% | 14.57% |
| 4 | 14,435 | 573,814 | 2.28% | 90.71% | 57,740 | 189,895 | 6.37% | 20.94% |
| 5 | 7,860 | 581,674 | 1.24% | 91.95% | 39,300 | 229,195 | 4.33% | 25.27% |
| 6 | 6,767 | 588,441 | 1.07% | 93.02% | 40,602 | 269,797 | 4.48% | 29.75% |
| 7 | 5,302 | 593,743 | 0.84% | 93.86% | 37,114 | 306,911 | 4.09% | 33.84% |
| 8 | 4,848 | 598,591 | 0.77% | 94.63% | 38,784 | 345,695 | 4.28% | 38.12% |
| 9 | 3,556 | 602,147 | 0.56% | 95.19% | 32,004 | 377,699 | 3.53% | 41.65% |
| 10 | 3,268 | 605,415 | 0.52% | 95.71% | 32,680 | 410,379 | 3.60% | 45.25% |
| 11 | 2,757 | 608,172 | 0.44% | 96.14% | 30,327 | 440,706 | 3.34% | 48.59% |
| 12 | 2,610 | 610,782 | 0.41% | 96.56% | 31,320 | 472,026 | 3.45% | 52.04% |
| 13 | 1,983 | 612,765 | 0.31% | 96.87% | 25,779 | 497,805 | 2.84% | 54.88% |
| 14 | 2,021 | 614,786 | 0.32% | 97.19% | 28,294 | 526,099 | 3.12% | 58.00% |
| 15 | 1,663 | 616,449 | 0.26% | 97.45% | 24,945 | 551,044 | 2.75% | 60.75% |
| 16 | 1,477 | 617,926 | 0.23% | 97.69% | 23,632 | 574,676 | 2.61% | 63.36% |
| 17 | 1,375 | 619,301 | 0.22% | 97.90% | 23,375 | 598,051 | 2.58% | 65.94% |
| 18 | 1,247 | 620,548 | 0.20% | 98.10% | 22,446 | 620,497 | 2.48% | 68.42% |
| 19 | 1,068 | 621,616 | 0.17% | 98.27% | 20,292 | 640,789 | 2.24% | 70.66% |
| 20 | 1,062 | 622,678 | 0.17% | 98.44% | 21,240 | 662,029 | 2.34% | 73.00% |
| 21 | 921 | 623,599 | 0.15% | 98.58% | 19,341 | 681,370 | 2.13% | 75.13% |
| 22 | 985 | 624,584 | 0.16% | 98.74% | 21,670 | 703,040 | 2.39% | 77.52% |
| 23 | 921 | 625,505 | 0.15% | 98.88% | 21,183 | 724,223 | 2.34% | 79.86% |
| 24 | 652 | 626,157 | 0.10% | 98.99% | 15,648 | 739,871 | 1.73% | 81.59% |
| 25 | 985 | 627,142 | 0.16% | 99.14% | 24,625 | 764,496 | 2.72% | 84.31% |
| 26 | 4,842 | 631,984 | 0.77% | 99.91% | 125,892 | 890,388 | 13.88% | 98.19% |
| 27 | 371 | 632,355 | 0.06% | 99.97% | 10,017 | 900,405 | 1.10% | 99.29% |
| 28 | 77 | 632,432 | 0.01% | 99.98% | 2,156 | 902,561 | 0.24% | 99.53% |
| 29 | 19 | 632,451 | 0.00% | 99.98% | 551 | 903,112 | 0.06% | 99.59% |
| 30 | 38 | 632,489 | 0.01% | 99.99% | 1,140 | 904,252 | 0.13% | 99.72% |
| 31 | 19 | 632,508 | 0.00% | 99.99% | 589 | 904,841 | 0.06% | 99.78% |
| 32 | 13 | 632,521 | 0.00% | 99.99% | 416 | 905,257 | 0.05% | 99.83% |
| 33 | 6 | 632,527 | 0.00% | 99.99% | 198 | 905,455 | 0.02% | 99.85% |
| 35 | 13 | 632,540 | 0.00% | 100.00% | 455 | 905,910 | 0.05% | 99.90% |
| 36 | 6 | 632,546 | 0.00% | 100.00% | 216 | 906,126 | 0.02% | 99.92% |
| 39 | 6 | 632,552 | 0.00% | 100.00% | 234 | 906,360 | 0.03% | 99.95% |
| 42 | 6 | 632,558 | 0.00% | 100.00% | 252 | 906,612 | 0.03% | 99.98% |
| 44 | 6 | 632,564 | 0.00% | 100.00% | 264 | 906,876 | 0.03% | 100.00% |
| Total | 632,564 | | 100.00% | | 906,876 | | 100.00% | |

*Note: A single card has room for twenty-six salmon entries. Cards showing more than that were filled out incorrectly, with more than one salmon per line.

Table 26. 2011-2012 Sport Salmon Inventory of Catch Record Cards Received

| Response Type | With Catch | No catch | Total Reports | Number of Salmon | Catch per Card |
|-----------------------------|-------------------|-----------------|----------------------|-------------------------|-----------------------|
| Prior to reminder | 3,349 | 13,275 | 16,624 | 19,364 | 1.16 |
| After 1st reminder postcard | 15,267 | 28,307 | 43,574 | 97,827 | 2.25 |
| After 2nd reminder postcard | 2,601 | 6,494 | 9,095 | 14,307 | 1.57 |
| From license dealer | 976 | 1,340 | 2,316 | 5,076 | 2.19 |
| Phone / E-mail | 1,086 | 166 | 1,252 | 5,211 | 4.16 |
| Total | 23,279 | 49,582 | 72,861 | 141,785 | 1.95 |

Sturgeon

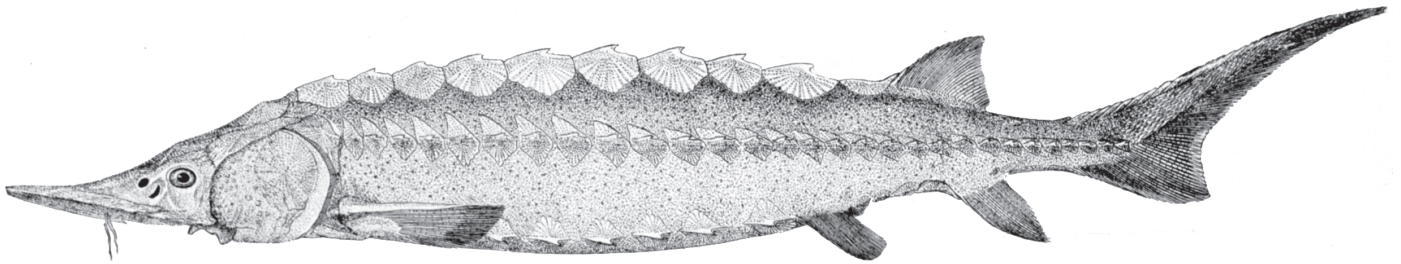

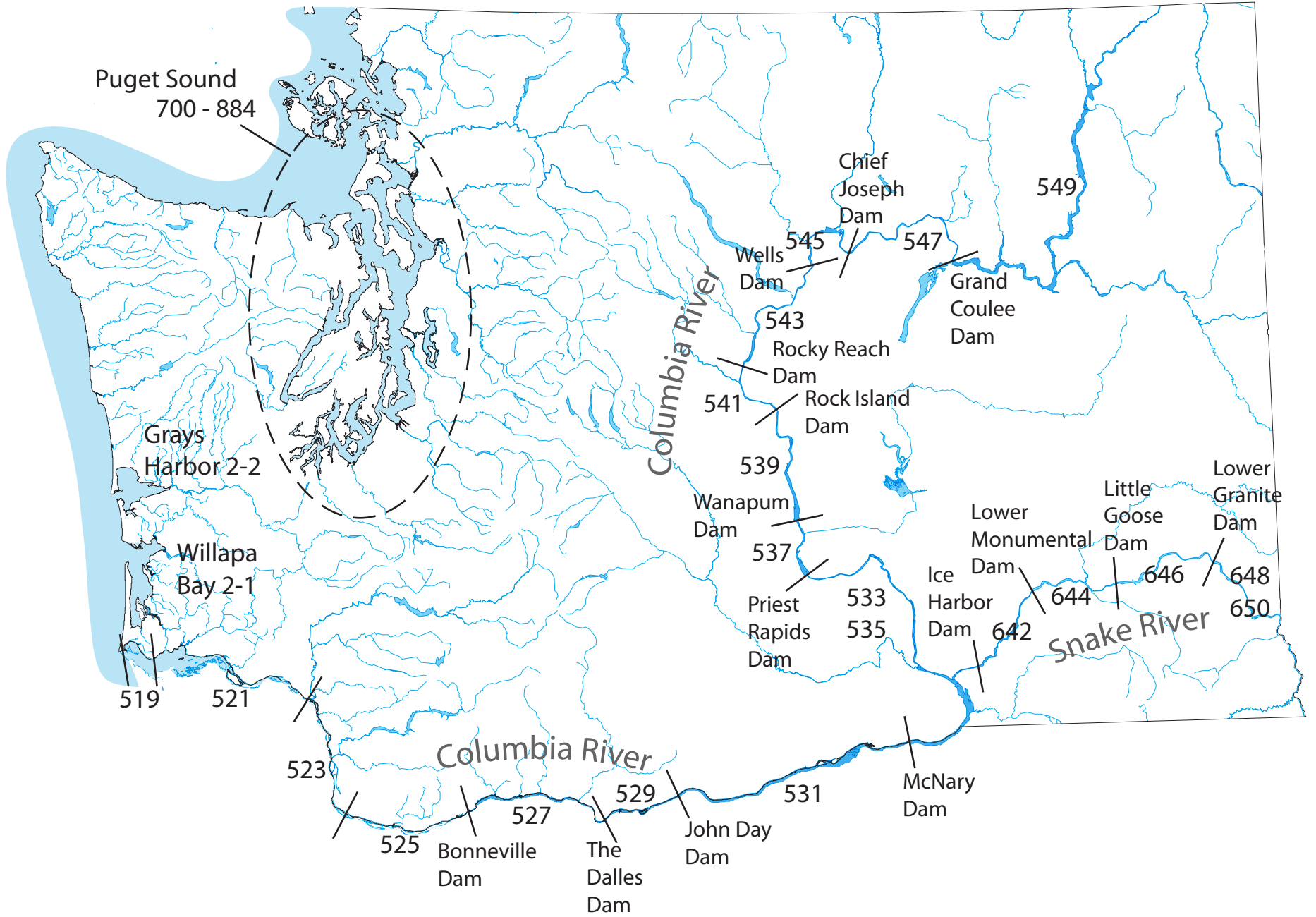

DESCRIPTION OF STURGEON CATCH RECORD CARD AREAS

Columbia River

| | |
|-----|--|
| 519 | Buoy 10 to Megler - Astoria Bridge |
| 521 | Megler - Astoria Bridge to Longview Bridge |
| 523 | Longview Bridge to I-5 Bridge |
| 525 | I-5 Bridge to Bonneville Dam |
| 527 | Bonneville to the Dalles Dam |
| 529 | The Dalles Dam to John Day Dam |
| 531 | John Day to McNary Dam |
| 533 | McNary Dam to Pasco |
| 535 | Pasco to Priest Rapids Dam |
| 537 | Priest Rapids Dam to Wanapum Dam |
| 539 | Wanapum to Rock Island Dam |
| 541 | Rock Island to Rocky Reach Dam |
| 543 | Rocky Reach to Wells Dam |
| 545 | Wells to Chief Joseph Dam |
| 547 | Chief Joseph to Grand Coulee Dam |
| 549 | Grand Coulee Dam to Canadian Border |

Snake River

| | |
|-----|--|
| 640 | Below Ice Harbor Dam |
| 642 | Ice Harbor to Lower Monumental Dam |
| 644 | Lower Monumental to Little Goose Dam |
| 646 | Little Goose to Lower Granite Dam |
| 648 | Lower Granite to Clarkston |
| 650 | Upstream of Interstate Bridge, Clarkston |

Other - including Puget Sound

| | |
|-----------|--------------|
| 2-1 | Willapa Bay |
| 2-2 | Grays Harbor |
| 700 - 884 | Puget Sound |

Table 27. 2011-2012 Sport Sturgeon Catch, by Area and Month

| COASTAL RIVER SYSTEMS | | | | | | | | | | | | | | | |
|----------------------------|--------------|------|-----------|-----------|-----------|----------|-----|-----|-----|----------|-----------|-----------|-----------|--|------------|
| Catch Area | Species | 2011 | | | | | | | | | | 2012 | | | Total |
| | | Apr | May | Jun | Jul | Aug | Sep | Oct | Nov | Dec | Jan | Feb | Mar | | |
| Chehalis R. below Black R. | White | | | 30 | 20 | | | | | | 10 | 10 | | | 70 |
| Naselle River | White | | | 35 | 9 | | | | | 9 | 61 | | 26 | | 140 |
| Willapa River | White | | 17 | | 26 | 9 | | | | | | | | | 52 |
| Total | White | | 17 | 65 | 55 | 9 | | | | 9 | 71 | 10 | 26 | | 262 |

Table 27. 2011-2012 Sport Sturgeon Catch, by Area and Month (continued)

| COLUMBIA RIVER SYSTEMS | | | | | | | | | | | | | | | |
|--|---------|------|-----|-----|-------|-----|-----|-----|-----|-----|-----|------|-----|-----|-------|
| Catch Area | Species | 2011 | | | | | | | | | | 2012 | | | Total |
| | | Apr | May | Jun | Jul | Aug | Sep | Oct | Nov | Dec | Jan | Feb | Mar | | |
| Columbia R 01: Buoy 10 to Megler-Astoria Bridge | White | | 52 | 486 | 1,128 | | | | | | | | | | 1,666 |
| | Green | | | | 2 | | | | | | | | | | 2 |
| Columbia R 02: Megler-Astoria Bridge to Longview Bridge | White | 3 | 56 | 490 | 1,177 | | | 52 | | | | | 7 | 4 | 1,789 |
| | Green | | | | 1 | | | | | | | | | | 1 |
| Columbia R 03: Longview Br. to I-5 Bridge | White | 35 | 34 | 17 | 111 | | | 189 | 26 | 7 | 2 | 30 | 24 | 475 | |
| Columbia R 04: I-5 Bridge to Bonneville Dam | White | 9 | 20 | 9 | 34 | | | 699 | 20 | 2 | | 79 | 10 | 882 | |
| Columbia R 05: Bonneville to The Dalles Dam | White | | | 25 | 153 | | | | | | 427 | 48 | | 653 | |
| Columbia R 06: The Dalles to John Day Dam | White | 17 | 24 | 4 | 70 | | | | | | 6 | | | 121 | |
| Columbia R 07: John Day to McNary Dam | White | 5 | | | | | | | | | 4 | | | 9 | |
| Columbia R 08: McNary Dam - Hwy 395 Bridge in Pasco | White | 17 | | | 61 | | | | | | | | | 79 | |
| Columbia R 09: Hwy 395 Bridge to old Hanford townsite | White | 9 | 9 | | 26 | | | | | | | 9 | 9 | 61 | |
| Columbia R 09: Old Hanford townsite to Priest Rapids Dam | White | | 9 | 9 | 26 | | | | | | | 26 | 17 | 87 | |

Table 27. 2011-2012 Sport Sturgeon Catch, by Area and Month (continued)

| COLUMBIA RIVER SYSTEMS | | | | | | | | | | | | | | | |
|---|--------------|------------|------------|--------------|--------------|------------|-----------|------------|-----------|-----------|------------|------------|-----------|--------------|-------|
| Catch Area | Species | 2011 | | | | | | | | | | 2012 | | | Total |
| | | Apr | May | Jun | Jul | Aug | Sep | Oct | Nov | Dec | Jan | Feb | Mar | | |
| Cowlitz R. below Mayfield Dam | White | 9 | | 28 | | | | | 28 | | 19 | 19 | 9 | 114 | |
| Wind River below Shipherd Falls | White | | | | 9 | | | | | | | | | 9 | |
| Snake R 1: Below Ice Harbor Dam | White | | 9 | | 9 | | | | | | | | | 17 | |
| Snake R 2: Ice Harbor to Lower Monumental Dam | White | | 9 | 9 | 26 | 26 | | | | 9 | | | | 79 | |
| Snake R 3: Lower Monumental to Little Goose Dam | White | | | | 44 | 44 | 26 | | | | | | | 114 | |
| Snake R 4: Little Goose to Lower Granite Dam | White | | | | 17 | 52 | 9 | | | | | | | 79 | |
| Total | White | 104 | 222 | 1,077 | 2,891 | 122 | 35 | 968 | 55 | 28 | 458 | 208 | 64 | 6,232 | |
| | Green | | | | 3 | | | | | | | | | 3 | |
| | Total | 104 | 222 | 1,077 | 2,894 | 122 | 35 | 968 | 55 | 28 | 458 | 208 | 64 | 6,235 | |

Table 27. 2011-2012 Sport Sturgeon Catch, by Area and Month (continued)

| PUGET SOUND RIVER SYSTEMS | | | | | | | | | | | | | | | |
|-----------------------------------|--------------|----------|-----------|-----------|-----------|----------|-----|-----------|----------|-----|-----------|------|-----|------------|-------|
| Catch Area | Species | 2011 | | | | | | | | | | 2012 | | | Total |
| | | Apr | May | Jun | Jul | Aug | Sep | Oct | Nov | Dec | Jan | Feb | Mar | | |
| Area 8-2: Port Susan-Port Gardner | White | | 44 | 35 | 17 | | | 26 | | | 9 | | | 131 | |
| Skagit River | White | | | 9 | | | | 9 | | | | | | 17 | |
| Snohomish River | White | 9 | | 9 | | 9 | | | | 9 | | | | 35 | |
| Stillaguamish River | White | | | | 9 | | | | | | 9 | | | 17 | |
| Total | White | 9 | 44 | 53 | 26 | 9 | | 35 | 9 | | 18 | | | 203 | |

Table 27. 2011-2012 Sport Sturgeon Catch, by Area and Month (continued)

| UNKNOWN RIVER SYSTEMS | | | | | | | | | | | | | | | |
|----------------------------|--------------|------|-----|-----|-----|-----|-----|-----|-----|-----|-----|------|-----|----|-------|
| Catch Area | Species | 2011 | | | | | | | | | | 2012 | | | Total |
| | | Apr | May | Jun | Jul | Aug | Sep | Oct | Nov | Dec | Jan | Feb | Mar | | |
| Unknown Area Totals | White | 15 | | 15 | 91 | 15 | 15 | | | | | | | 15 | 166 |

Table 27. 2011-2012 Sport Sturgeon Catch, by Area and Month (continued)

| STATEWIDE TOTALS | | | | | | | | | | | | | | | |
|-------------------------|--------------|------------|------------|--------------|--------------|------------|-----------|--------------|-----------|-----------|------------|------------|-----------|--------------|-------|
| Catch Area | Species | 2011 | | | | | | | | | | 2012 | | | Total |
| | | Apr | May | Jun | Jul | Aug | Sep | Oct | Nov | Dec | Jan | Feb | Mar | | |
| Statewide Totals | White | 128 | 283 | 1210 | 3063 | 155 | 50 | 1003 | 73 | 99 | 486 | 234 | 79 | 6,863 | |
| | Green | | | | 3 | | | | | | | | | 3 | |
| | Total | 128 | 283 | 1,210 | 3,066 | 155 | 50 | 1,003 | 73 | 99 | 486 | 234 | 79 | 6,866 | |

Table 28. 2011-2012 Washington Sport Sturgeon Fishing, by Residence

| County of Residence | Number Catch Record Cards | Population by County | % Catch Record Holders | Total Sturgeon | Average Catch per Catch Record Card |
|-------------------------|---------------------------|----------------------|------------------------|----------------|-------------------------------------|
| Adams | 1,338 | 19,027 | 7.0 | 54 | 0.04 |
| Asotin | 2,247 | 21,933 | 10.2 | | |
| Benton | 16,968 | 180,678 | 9.4 | 196 | 0.01 |
| Chelan | 7,038 | 73,477 | 9.6 | 13 | 0.00 |
| Clallam | 10,897 | 71,838 | 15.2 | 47 | 0.00 |
| Clark | 40,203 | 433,418 | 9.3 | 1,622 | 0.04 |
| Columbia | 611 | 4,050 | 15.1 | 7 | 0.01 |
| Cowlitz | 19,487 | 102,478 | 19.0 | 916 | 0.05 |
| Douglas | 3,418 | 38,971 | 8.8 | | |
| Ferry | 345 | 7,689 | 4.5 | 7 | 0.02 |
| Franklin | 6,695 | 83,455 | 8.0 | 68 | 0.01 |
| Garfield | 339 | 2,262 | 15.0 | | |
| Grant | 4,902 | 91,265 | 5.4 | 20 | 0.00 |
| Grays Harbor | 11,720 | 72,546 | 16.2 | 231 | 0.02 |
| Island | 15,586 | 78,971 | 19.7 | 54 | 0.00 |
| Jefferson | 4,222 | 29,924 | 14.1 | 13 | 0.00 |
| King | 112,235 | 1,969,722 | 5.7 | 346 | 0.00 |
| Kitsap | 23,288 | 254,633 | 9.1 | 54 | 0.00 |
| Kittitas | 2,853 | 41,629 | 6.9 | | |
| Klickitat | 3,037 | 20,697 | 14.7 | 109 | 0.04 |
| Lewis | 10,715 | 75,901 | 14.1 | 373 | 0.03 |
| Lincoln | 756 | 10,476 | 7.2 | | |
| Mason | 7,200 | 61,019 | 11.8 | 34 | 0.00 |
| Okanogan | 3,785 | 41,411 | 9.1 | 7 | 0.00 |
| Pacific | 4,147 | 20,930 | 19.8 | 665 | 0.16 |
| Pend Oreille | 501 | 12,936 | 3.9 | 13 | 0.03 |
| Pierce | 73,873 | 807,904 | 9.1 | 428 | 0.01 |
| San Juan | 2,236 | 15,844 | 14.1 | | |
| Skagit | 21,732 | 118,109 | 18.4 | 40 | 0.00 |
| Skamania | 1,345 | 11,137 | 12.1 | 95 | 0.07 |
| Snohomish | 77,103 | 722,400 | 10.7 | 285 | 0.00 |
| Spokane | 15,675 | 473,761 | 3.3 | 122 | 0.01 |
| Stevens | 1,555 | 43,496 | 3.6 | | |
| Thurston | 24,622 | 256,591 | 9.6 | 109 | 0.00 |
| Wahkiakum | 1,266 | 3,991 | 31.7 | 183 | 0.14 |
| Walla Walla | 4,897 | 59,588 | 8.2 | 68 | 0.01 |
| Whatcom | 19,853 | 203,663 | 9.7 | 34 | 0.00 |
| Whitman | 2,100 | 45,077 | 4.7 | | |
| Yakima | 16,251 | 247,141 | 6.6 | 190 | 0.01 |
| Unknown WA | 1,443 | | | 13 | 0.01 |
| Washington Total | 578,484 | 6,830,038 | 8.5 | 6,416 | 0.01 |
| Other State Total | 51,722 | | | 448 | 0.01 |
| Canada | 1,788 | | | | |
| Other | 571 | | | | |
| Grand Total | 632,565 | | | 6,864 | 0.01 |

Note: The figures do not accurately multiply across because of the bias adjustment factor and rounding of numbers.

Source: Table 1: Annual Estimates of the Resident Population for Counties of Washington: April 1, 2010 to July 1, 2011 (CO-EST2011-01-53). Source: Population Division, U.S. Census Bureau. Release Date: April 2012.

Table 29. 2011-2012 Frequency Distribution of Estimated Sturgeon Catch Record Cards and Catch

| #Sturgeon per Catch Record Card | Number of Cards | Cumulative Number of Cards | Percent Cards | Cumulative Percent Cards | Total Catch | Cumulative Total Catch | Percent Catch | Cumulative Percent Catch |
|---------------------------------|-----------------|----------------------------|---------------|--------------------------|--------------|------------------------|---------------|--------------------------|
| 0 | 627,980 | 627,980 | 99.3% | 99.3% | 0 | 0 | 0.0% | 0.0% |
| 1 | 3,154 | 631,134 | 0.5% | 99.8% | 3,154 | 3,154 | 45.9% | 45.9% |
| 2 | 920 | 632,054 | 0.1% | 99.9% | 1,840 | 4,994 | 26.8% | 72.7% |
| 3 | 282 | 632,336 | 0.0% | 100.0% | 846 | 5,840 | 12.3% | 85.1% |
| 4 | 114 | 632,450 | 0.0% | 100.0% | 456 | 6,296 | 6.6% | 91.7% |
| 5 | 114 | 632,564 | 0.0% | 100.0% | 570 | 6,866 | 8.3% | 100.0% |
| Total | 632,564 | | 100.0% | | 6,866 | | 100.0% | |

Table 30. 2011-2012 Sport Sturgeon Inventory of Catch Record Cards Reported

| Response Type | With Catch | No catch | Total Reports | Number of Sturgeon | Catch per Card |
|-----------------------------|------------|---------------|---------------|--------------------|----------------|
| Prior to reminder | 56 | 16,568 | 16,624 | 656 | 0.01 |
| After 1st reminder postcard | 477 | 43,097 | 43,574 | 13,227 | 0.02 |
| After 2nd reminder postcard | 79 | 9,016 | 9,095 | 1,836 | 0.01 |
| From license dealer | 44 | 2,272 | 2,316 | 1,261 | 0.03 |
| Phone or E-Mail | 26 | 1,226 | 1,252 | 448 | 0.03 |
| Total | 682 | 72,179 | 72,861 | 17,428 | 0.01 |

Steelhead

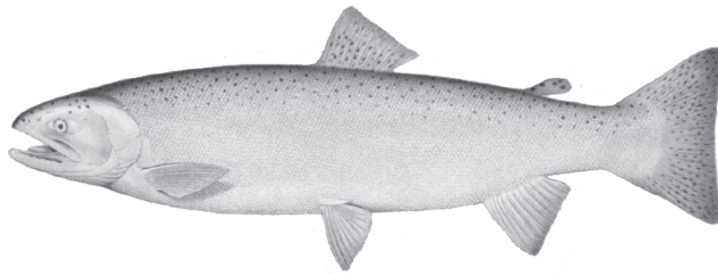

Table 31. 2011-2012 Steelhead Sport Catch, by Area and Month

| COASTAL RIVERS AND MARINE CATCH AREAS | | | | | | | | | | | | | | | | | | |
|---------------------------------------|----------------------------|--------|-----------|------|-----|-----|-----|-----|-----|-----|-----|-------|-------|-------|-------|-------|-------|-------|
| System | Water | Race | Mark Type | 2011 | | | | | | | | 2012 | | | Total | | | |
| | | | | Apr | May | Jun | Jul | Aug | Sep | Oct | Nov | Dec | Jan | Feb | | Mar | | |
| Chehalis R. System * | Chehalis R. above Black R. | W | Marked | 5 | | | | | | | | 21 | 74 | 200 | 18 | 318 | | |
| | Chehalis R. below Black R. | S | Marked | | | | 16 | 13 | 19 | | | | | | | | 48 | |
| | | W | Marked | | | | | | | 5 | 24 | | 182 | 240 | 66 | | 517 | |
| | Chehalis River, So. Fork | W | Marked | | | | | | | | | 3 | 3 | 3 | 3 | | 12 | |
| | Newaukum River | W | Marked | | | | | | | | | | 3 | 5 | 3 | | 11 | |
| | Satsop River | S | Marked | | | | | | 3 | 27 | | | | | | | | 30 |
| | | W | Marked | | | | | | | | 3 | 56 | 141 | 290 | 85 | | | 575 |
| | Satsop River, West Fork | S | Marked | | | | | | | 3 | | | | | | | | 3 |
| | | W | Marked | | | | | | | | | | 11 | 37 | | | | 48 |
| | Skookumchuck River | S | Marked | | | | 3 | | 3 | 3 | | | | | | | | 9 |
| | | W | Marked | | 183 | | | | | | | 11 | 11 | 420 | 1,103 | 1,417 | | 3,145 |
| | Van Winkle Creek | S | Marked | | | 11 | 8 | | | | | | | | | | | 19 |
| | Wishkah River | W | Marked | | | | | | | | 5 | 3 | | | | 3 | | 11 |
| | Wynoochee River | S | Marked | | | 527 | 885 | 513 | 201 | 35 | | | | | | | | 2,161 |
| W | | Marked | | 3 | | | | | | 16 | 266 | 688 | 1,234 | 416 | | | 2,623 | |
| Chehalis R. System Totals | S | Marked | | | 538 | 896 | 529 | 220 | 87 | | | | | | | | 2,270 | |
| | W | Marked | | 191 | | | | | | 40 | 384 | 1,522 | 3,112 | 2,011 | | | 7,260 | |
| Copalis R. System * | Copalis River | S | Marked | | | | | | | 3 | 6 | | | | | | 9 | |
| | | W | Marked | | | | | | | | | 5 | 25 | 7 | | | 37 | |

Table 31. 2011-2012 Steelhead Sport Catch, by Area and Month (continued)

| COASTAL RIVERS AND MARINE CATCH AREAS | | | | | | | | | | | | | | | | |
|---------------------------------------|---------------------------|----------|-----------|--------|-----|-----|-----|-----|-----|-----|-------|-------|------|-----|-------|-------|
| System | Water | Race | Mark Type | 2011 | | | | | | | | | 2012 | | | Total |
| | | | | Apr | May | Jun | Jul | Aug | Sep | Oct | Nov | Dec | Jan | Feb | Mar | |
| Hoh R. System * | Hoh River above Hwy 101 | S | Marked | | | 2 | 9 | 14 | | | | | | | | 25 |
| | | | W | Marked | | | | | | 3 | 129 | 41 | 6 | 6 | 185 | |
| | | W | Unmarked | 3 | | | | | | | | | 3 | | | 6 |
| | | | Total | 3 | | | | | | | 3 | 129 | 44 | 6 | 6 | 191 |
| | Hoh River below Hwy 101 | S | Marked | | | 2 | 16 | 83 | 32 | 27 | | | | | | 160 |
| | | | W | Marked | 10 | | | | | | 40 | 1,212 | 91 | 62 | 51 | 1,466 |
| | | W | Unmarked | 3 | | | | | | | | 3 | | 11 | 40 | 57 |
| | Total | | 13 | | | | | | | 40 | 1,215 | 91 | 73 | 91 | 1,523 | |
| | Hoh River, So. Fork | S | Marked | | | | | | | 2 | | | | | | 2 |
| | | | W | Marked | | | | | | | | 3 | | 3 | | 6 |
| Hoh R. System Totals | S | Marked | | | 2 | 18 | 92 | 46 | 29 | | | | | | 187 | |
| | | W | Marked | 10 | | | | | | | 43 | 1,344 | 132 | 71 | 57 | 1,657 |
| | W | Unmarked | 6 | | | | | | | | | 3 | 3 | 11 | 40 | 63 |
| Total | | 16 | | | | | | | | 43 | 1,347 | 135 | 82 | 97 | 1,720 | |
| Hoquiam R. System * | Hoquiam River | W | Marked | | | | | | | | | 2 | | | 2 | |
| Humptulips R. System * | Humptulips River | S | Marked | | 24 | 52 | 65 | 6 | 20 | | | | | | 167 | |
| | | | W | Marked | | | | | | | 116 | 414 | 298 | 58 | 15 | 901 |
| | Humptulips River, E. Fork | S | Marked | | | | | | | 2 | | | | | 2 | |
| | | | W | Marked | | | | | | | 1 | | | | 1 | |
| | Humptulips River, W. Fork | S | Marked | | | | | | | | 1 | | | | | 1 |
| | | | W | Marked | | | | | | | | | | 38 | 3 | 41 |
| Stevens Creek | W | Marked | | | | | | | | | | 8 | 66 | 10 | 84 | |
| Humptulips R. System Totals | S | Marked | | | 24 | 52 | 65 | 6 | 23 | | | | | | 170 | |
| | | W | Marked | | | | | | | | 116 | 422 | 364 | 106 | 18 | 1,026 |
| Joe Creek System * | Joe Creek | S | Marked | | | 3 | | | | | | | | | 3 | |
| Kalaloch Cr. System * | Kalaloch Creek | S | Marked | | | | | | | | 3 | | | | 3 | |
| | | | W | Marked | | | | | | | | 2 | | | | 2 |

Table 31. 2011-2012 Steelhead Sport Catch, by Area and Month (continued)

| COASTAL RIVERS AND MARINE CATCH AREAS | | | | | | | | | | | | | | | |
|---------------------------------------|--------------------------------|--------|-----------|------|-----|-----|-----|-----|-----|-----|-----|------|-----|-----|-------|
| System | Water | Race | Mark Type | 2011 | | | | | | | | 2012 | | | Total |
| | | | | Apr | May | Jun | Jul | Aug | Sep | Oct | Nov | Dec | Jan | Feb | |
| Marine Water | Area 1: Col R - Ledbetter | S | Marked | | | 19 | 141 | 70 | 37 | 11 | | | | | 278 |
| | | W | Marked | | | | | | | | 30 | 8 | | | 38 |
| | Area 2-1: Willapa Bay | S | Marked | | | | | 11 | 7 | | | | | | 18 |
| | Marine Water Totals | S | Marked | | | 19 | 141 | 81 | 44 | 11 | | | | | 296 |
| W | | Marked | | | | | | | | 30 | 8 | | | 38 | |
| Marine Water * | Area 2: Westport | S | Marked | | | | 28 | 20 | 4 | 4 | | | | | 56 |
| | Area 2-2: Grays Harbor | S | Marked | | | | 4 | | 4 | 4 | | | | | 12 |
| | Area 3: La Push | S | Marked | | | | 4 | 7 | | | | | | | 11 |
| | | W | Marked | | | | | | | | | 15 | 23 | | 38 |
| | Area 4: Cape Flattery | W | Marked | | | | | | | | 15 | | | | 15 |
| | Marine Water Totals | S | Marked | | | | 36 | 27 | 8 | 8 | | | | | 79 |
| W | | Marked | | | | | | | | 30 | 23 | | | 53 | |
| Mosquito Cr. System * | Mosquito Creek (Jefferson Co.) | W | Marked | | | | | | | | | | | 2 | 2 |
| Naselle R. System | Naselle River | S | Marked | | | | | 3 | 9 | 9 | | | | | 21 |
| | | W | Marked | | | | | | | | 10 | 59 | 20 | 17 | 106 |
| | Salmon Creek (Pacific Co.) | S | Marked | | | | 13 | | | | | | | | 13 |
| | | W | Marked | | | | | | | | | | | 4 | 4 |
| | Naselle R. System Totals | S | Marked | | | | 13 | 3 | 9 | 9 | | | | | 34 |
| W | | Marked | | | | | | | | 10 | 59 | 20 | 21 | 110 | |
| Nemah R. System | Nemah River | S | Marked | | | | 6 | | | | | | | | 6 |
| | | W | Marked | | | | | | | | 5 | 27 | 7 | 2 | 41 |
| North R. System | North River | S | Marked | | | | | | | 5 | | | | | 5 |
| | | W | Marked | | | | | | | | 2 | 120 | 132 | 34 | 288 |
| | Smith Creek (Pacific Co.) | S | Marked | | | | 2 | | | 2 | | | | | 4 |
| | | W | Marked | | | | | | | | 5 | 22 | 41 | 15 | 2 |
| | North R. System Totals | S | Marked | | | | 2 | | | 7 | | | | | 9 |
| W | | Marked | | | | | | | | 7 | 142 | 173 | 49 | 2 | 373 |

Table 31. 2011-2012 Steelhead Sport Catch, by Area and Month (continued)

| COASTAL RIVERS AND MARINE CATCH AREAS | | | | | | | | | | | | | | | | | | |
|---------------------------------------|------------------------------|------|-----------|------|-----|-----|-----|-----|-----|-----|-----|-----|-------|-------|-----|-------|-------|-------|
| System | Water | Race | Mark Type | 2011 | | | | | | | | | 2012 | | | Total | | |
| | | | | Apr | May | Jun | Jul | Aug | Sep | Oct | Nov | Dec | Jan | Feb | Mar | | | |
| Ozette R. System * | Ozette River | S | Marked | | | | | 11 | 6 | | | | | | | 17 | | |
| | | W | Marked | | | | | | | | | | 2 | | | 2 | | |
| Palix R. System | Palix River | S | Marked | | | | | | | | 3 | | | | | 3 | | |
| | | W | Marked | | | | | | | | | | 10 | | | 10 | | |
| Queets R. System * | Clearwater River | S | Marked | | | | | | 9 | 9 | | | | | | 18 | | |
| | | W | Marked | | | | | | | | | 13 | 9 | | 13 | 11 | 48 | |
| | | | Unmarked | 2 | | | | | | | | | | | 4 | 36 | 44 | |
| | Queets River | S | Marked | | | 3 | | 11 | 11 | | | | | | | | 25 | |
| | | | Marked | | | | | | | | | 175 | 1,030 | 86 | 4 | 6 | 1,301 | |
| | Salmon River (Jefferson Co.) | S | Marked | | | 3 | | 11 | 9 | 6 | | | | | | | 29 | |
| | | W | Marked | | | | | | | | 190 | 341 | 95 | 39 | | | 665 | |
| | Queets R. System Totals | S | Marked | | | 6 | | 22 | 29 | 15 | | | | | | | 72 | |
| | | W | Marked | 2 | | | | | | | | | 378 | 1,380 | 181 | 56 | 17 | 2,014 |
| | | | Unmarked | 4 | | | | | | | | | | | | 4 | 36 | 44 |
| | Total | 6 | | | | | | | | | | 378 | 1,380 | 181 | 60 | 53 | 2,058 | |

Table 31. 2011-2012 Steelhead Sport Catch, by Area and Month (continued)

| COASTAL RIVERS AND MARINE CATCH AREAS | | | | | | | | | | | | | | | | |
|---------------------------------------|----------------------------|----------|-----------|------|-----|-----|-----|-----|-------|-------|-------|-------|-----|-------|-------|-------|
| System | Water | Race | Mark Type | 2011 | | | | | | | | 2012 | | | Total | |
| | | | | Apr | May | Jun | Jul | Aug | Sep | Oct | Nov | Dec | Jan | Feb | | Mar |
| Quillayute R. System* | Bogachiel River | S | Marked | | 2 | 129 | 97 | 107 | 7 | 29 | | | | | 371 | |
| | | W | Marked | 33 | | | | | | | 1,076 | 1,968 | 440 | 79 | 48 | 3,644 |
| | | | Unmarked | 20 | | | | | | | | | | 11 | 73 | 104 |
| | | Total | 53 | | | | | | | 1,076 | 1,968 | 440 | 90 | 121 | 3,748 | |
| | Calawah River | S | Marked | | 4 | 270 | 335 | 256 | 147 | 79 | | | | | 1,091 | |
| | | W | Marked | 6 | | | | | | | 252 | 342 | 123 | 42 | 14 | 779 |
| | | | Unmarked | 28 | | | | | | | | | | 11 | 11 | 50 |
| | | Total | 34 | | | | | | | 252 | 342 | 123 | 53 | 25 | 829 | |
| | Dickey River (Clallam Co.) | S | Marked | | | | | | | 2 | | | | | 2 | |
| | | W | Marked | | | | | | | | | | | 14 | 3 | 17 |
| | | | Unmarked | | | | | | | | | | 3 | 3 | 8 | 14 |
| | | Total | | | | | | | | | | 3 | 17 | 11 | 31 | |
| | Quillayute River | S | Marked | | | | 2 | 2 | | 2 | | | | | 6 | |
| | | W | Marked | 9 | | | | | | | 74 | 97 | 40 | 26 | 9 | 255 |
| | | | Unmarked | | | | | | | | | | | 14 | 51 | 65 |
| | | Total | 9 | | | | | | | 74 | 97 | 40 | 40 | 60 | 320 | |
| Sol Duc River | S | Marked | | 26 | 75 | 83 | 59 | 22 | 20 | | | | | 285 | | |
| | W | Marked | 36 | | | | | | | 14 | 53 | 267 | 382 | 65 | 817 | |
| | | Unmarked | 45 | | | | | | | | | | 39 | 98 | 182 | |
| | Total | 81 | | | | | | | 14 | 53 | 267 | 421 | 163 | 999 | | |
| Quillayute R. System Totals | S | Marked | | 32 | 474 | 517 | 424 | 176 | 132 | | | | | 1,755 | | |
| | W | Marked | 84 | | | | | | | 1,416 | 2,460 | 870 | 543 | 139 | 5,512 | |
| | | Unmarked | 93 | | | | | | | | | 3 | 78 | 241 | 415 | |
| | Total | 177 | | | | | | | 1,416 | 2,460 | 873 | 621 | 380 | 5,927 | | |

Table 31. 2011-2012 Steelhead Sport Catch, by Area and Month (continued)

| COASTAL RIVERS AND MARINE CATCH AREAS | | | | | | | | | | | | | | | | | |
|--|--|--------------|------------|--------|-----|-------|-------|-------|-----|-----|--------------|--------------|--------------|--------------|--------------|---------------|--------|
| System | Water | Race | Mark Type | 2011 | | | | | | | | | 2012 | | | Total | |
| | | | | Apr | May | Jun | Jul | Aug | Sep | Oct | Nov | Dec | Jan | Feb | Mar | | |
| Quinault R. System * | Cook Creek | S | Marked | | | | | 3 | | | | | | | | 3 | |
| | Quinault Lake | S | Marked | | | 3 | | 6 | | | | | | | | 9 | |
| | | W | Marked | | | | | | | | | | 7 | 10 | 2 | 19 | |
| | Quinault R, Lower (below L. Quinault, not Cook Cr.) | S | Marked | | | 5 | | | | | | | | | | 5 | |
| | | W | Marked | | | | | | | | | | | 4 | | 4 | |
| | | | Unmarked | | | | | | | | | | | | 4 | 4 | 8 |
| | Quinault R, Upper (above L. Quinault) | S | Marked | | | | | 3 | | | | | | | | 3 | |
| | | W | Marked | | 2 | | | | | | | | 2 | | 7 | 10 | 21 |
| | | | Unmarked | | 10 | | | | | | | | | | | 22 | 32 |
| | Quinault R. System Totals | W | Total | | 12 | | | | | | | | 2 | | 7 | 32 | 53 |
| S | | | Marked | | | 8 | 3 | 9 | | | | | | | | 20 | |
| Marked | | | | 2 | | | | | | | | 2 | 7 | 21 | 12 | 44 | |
| Suez R. System * | Sooes River (Clallam Co.) | W | Marked | | | | | | | | | 2 | | 5 | | 7 | |
| | | | | | | | | | | | | | | | | | |
| Waatch River * | Waatch River | S | Marked | | | 3 | | | | | | | | | | 3 | |
| | | W | Marked | | | | | | | | | | 12 | | 15 | 10 | 37 |
| Willapa R. System | Willapa R, So. Fork | W | Marked | | | | | | | | | | 2 | 25 | 13 | 2 | 42 |
| | | | | | | | | | | | | | | | | | |
| | Willapa River | S | Marked | | | | | | | 9 | | | | | | | 9 |
| | | W | Marked | | | | | | | | | | 6 | 191 | 49 | 34 | 17 |
| | Willapa R. System Totals | W | S | Marked | | | | | | | 9 | | | | | | |
| Marked | | | | | | | | | | | | 8 | 216 | 62 | 36 | 17 | 339 |
| Coastal Rivers/Streams and Marine Catch Area Totals | S | Marked | | | 32 | 1,076 | 1,685 | 1,263 | 556 | 333 | | | | | | | 4,945 |
| | | | W | Marked | 289 | | | | | | | 2,052 | 6,481 | 3,413 | 4,044 | 2,287 | 18,566 |
| | | | Unmarked | 113 | | | | | | | | | 3 | 6 | 93 | 343 | 558 |
| | | Total | 402 | | | | | | | | 2,052 | 6,484 | 3,419 | 4,137 | 2,630 | 19,124 | |

Table 31. 2011-2012 Steelhead Sport Catch, by Area and Month (continued)

| COLUMBIA RIVER AND TRIBUTARIES | | | | | | | | | | | | | | | | | |
|---|---|--------|-----------|----------|-----|-------|-------|-------|-----|-----|-----|------|-----|-----|-------|--------|-------|
| System | Water | Race | Mark Type | 2011 | | | | | | | | 2012 | | | Total | | |
| | | | | Apr | May | Jun | Jul | Aug | Sep | Oct | Nov | Dec | Jan | Feb | | Mar | |
| Abernathy Cr. System | Abernathy Creek | S | Marked | | | | 25 | 22 | 7 | | | | | | 54 | | |
| | | W | Marked | | | | | | | | 2 | 5 | 7 | 24 | 5 | 43 | |
| Coal Cr. System | Coal Creek (Cowlitz Co.) | S | Marked | | | 7 | | | | | | | | | 7 | | |
| Columbia R. Mainstem | Columbia R 01: Buoy 10 to Tongue Pt.-Rocky Pt. | S | Marked | | 3 | 20 | 38 | 78 | 41 | 6 | | | | | 186 | | |
| | | W | Marked | 11 | | | | | | | | 3 | 3 | 3 | 14 | 34 | |
| | Columbia R 02: Tongue Pt. Rocky Pt. to Longview Br. | S | Marked | | 685 | 3,503 | 6,399 | 3,697 | 447 | 23 | | | | | | 14,754 | |
| | | W | Marked | 172 | | | | | | | 6 | 14 | 3 | 32 | 149 | 376 | |
| | Columbia R 03: Longview Br. to I-5 Br. | S | Marked | | 151 | 284 | 3,219 | 4,647 | 595 | 17 | | | | | | 8,913 | |
| | | W | Marked | 40 | | | | | | | 14 | 11 | 14 | 3 | 86 | 168 | |
| | Columbia R 04: I-5 Br. to Bonneville Dam | S | Marked | | 9 | 14 | 728 | 2,330 | 284 | 20 | | | | | | 3,385 | |
| | | W | Marked | 11 | | | | | | | 3 | 9 | | | 29 | 52 | |
| | Columbia R 05: Bonneville to The Dalles Dam | S | Marked | | 6 | 3 | 275 | 2,301 | 157 | 23 | 9 | 3 | 9 | 3 | 3 | 2,792 | |
| | Columbia R 06: The Dalles to John Day Dam | S | Marked | Unmarked | 9 | 3 | | 70 | 543 | 73 | 15 | 12 | 96 | 195 | 145 | 38 | 1,199 |
| | | | | | | | | | 3 | | | | | | | | |
| | | | | Total | 9 | 3 | | 70 | 546 | 73 | 15 | 12 | 96 | 195 | 145 | 38 | 1,202 |
| Columbia R 07: John Day to McNary Dam | S | Marked | | | 3 | 32 | 177 | 87 | 163 | 183 | 76 | 20 | 35 | 108 | 884 | | |
| Columbia R 08: McNary Dam - Hwy 395 Bridge @ Pasco | S | Marked | | | 3 | 12 | 200 | 415 | 800 | 299 | 252 | 119 | 110 | 29 | 2,239 | | |
| Columbia R 09: Hwy 395 Bridge to old Hanford townsite | S | Marked | | 140 | | | | | | 266 | 660 | 467 | 199 | 140 | 216 | 502 | 2,590 |

Table 31. 2011-2012 Steelhead Sport Catch, by Area and Month (continued)

| COLUMBIA RIVER AND TRIBUTARIES | | | | | | | | | | | | | | | | | |
|--------------------------------|--|--------|-----------------------------|-------|-----|-------|--------|--------|-------|-------|-------|-------|-------|-------|-------|--------|--------|
| System | Water | Race | Mark Type | 2011 | | | | | | | | | 2012 | | | Total | |
| | | | | Apr | May | Jun | Jul | Aug | Sep | Oct | Nov | Dec | Jan | Feb | Mar | | |
| Columbia R. Mainstem (cont.) | Columbia R 09: Old Hanford townsite to Priest Rapids Dam | S | Marked | | | | | | | | 3 | | | | | 3 | |
| | Columbia R 12: Rock Island to Rocky Reach Dam | S | Marked | | | | | | 47 | 108 | 70 | 44 | 6 | | | 275 | |
| | Columbia R 13: Rocky Reach to Wells Dam | S | Marked | | | | | | 23 | 103 | 208 | 158 | 9 | | | 501 | |
| | Columbia R 14: Wells to Chief Joseph Dam | S | Marked | | | | | | 41 | 646 | 452 | 391 | 14 | | 6 | 1,550 | |
| | Columbia R. Mainstem Totals | S | Marked Unmarked Total | 149 | 857 | 3,830 | 10,773 | 13,973 | 2,476 | 2,587 | 1,700 | 1,219 | 512 | 509 | 686 | 39,271 | |
| | | | | | | | | 3 | | | | | | | | | 3 |
| | | W | Marked | 234 | | | | | | | | 23 | 37 | 20 | 38 | 278 | 630 |
| Cowlitz R. System | Blue Creek (Lewis Co.) | W | Marked | | | | | | | | | 31 | 36 | | | 67 | |
| | Cispus River | S | Marked | | | | | | | 3 | | | | | | 3 | |
| | Coweeman River | S | Marked | | | 3 | | | | | | | | | | | 3 |
| | | W | Marked | | | | | | | | | | 27 | 49 | 30 | 5 | 111 |
| | Cowlitz R. below Mayfield Dam | S | Marked | | 340 | 862 | 3,049 | 2,725 | 902 | 334 | | | | | | | 8,212 |
| | | W | Marked | 2,421 | | | | | | | | 829 | 4,304 | 1,892 | 1,384 | 4,850 | 15,680 |
| | Cowlitz R. between Mayfield & Cowlitz Falls Dams | S | Marked | | 5 | 8 | 5 | 3 | | 5 | | | | | | | 26 |
| | | W | Marked | | | | | | | | | | 3 | 17 | 6 | 17 | 43 |
| | Cowlitz R. above Cowlitz Falls Dam | S | Marked | | | 3 | | | | 3 | 3 | | | | | | 9 |
| | | W | Marked | | | | | | | | | | 19 | 11 | 5 | 8 | 43 |
| Green River (Cowlitz Co.) | S | Marked | | 39 | 325 | 291 | 13 | 3 | 23 | | | | | | | 694 | |
| | W | Marked | | | | | | | | | | 3 | 5 | | 3 | 11 | |

Table 31. 2011-2012 Steelhead Sport Catch, by Area and Month (continued)

| COLUMBIA RIVER AND TRIBUTARIES | | | | | | | | | | | | | | | | |
|--------------------------------|----------------------------|--------|-----------|------|-------|-----|-------|-------|-------|-----|-----|-------|-------|-------|-------|--------|
| System | Water | Race | Mark Type | 2011 | | | | | | | | 2012 | | | Total | |
| | | | | Apr | May | Jun | Jul | Aug | Sep | Oct | Nov | Dec | Jan | Feb | | Mar |
| Deep R. System (Wahkiakum) | Olequa Creek (Cowlitz Co.) | S | Marked | | | | | 3 | | | | | | | 3 | |
| | Tilton River | S | Marked | | | 3 | 5 | 3 | | 16 | | | | | 27 | |
| | | W | Marked | | | | | | | | 8 | 3 | | 3 | 14 | |
| | Toutle River | S | Marked | | | | 5 | 5 | 5 | | | | | | 15 | |
| | | W | Marked | | | | | | | | | | | 3 | 3 | |
| | Toutle River, No. Fork | S | Marked | | | 5 | 23 | 18 | 13 | | | | | | 59 | |
| | | W | Marked | | | | | | | | | 3 | | 3 | 6 | |
| | Toutle River, So. Fork | S | Marked | | | 42 | 109 | 75 | 31 | 26 | 34 | | | | 317 | |
| | | W | Marked | | | | | | | | 8 | | 5 | 5 | 18 | |
| | Cowlitz R. System Totals | S | Marked | | | 426 | 1,318 | 3,453 | 2,801 | 952 | 418 | | | | 9,368 | |
| W | | Marked | | | 2,421 | | | | | | 851 | 4,378 | 1,963 | 1,439 | 4,877 | 15,929 |
| Deep River (Wahkiakum Co.) | S | Marked | | | | | | | | | | 2 | | 2 | | |
| | W | Marked | | | | | | | | | | | | | | |
| Elochoman R. System | Elochoman River | S | Marked | | | 8 | 8 | 23 | | 8 | | | | 47 | | |
| | | W | Marked | | | | | | | | 114 | 410 | 392 | 77 | 32 | 1,025 |
| Entiat R. System | Entiat River | S | Marked | | | | | | 22 | 138 | 120 | 36 | | 4 | 320 | |
| Germany Cr. System | Germany Creek | W | Marked | | | | | | | | 2 | 14 | 19 | 26 | 61 | |
| Grande Ronde R. System | Grande Ronde River | S | Marked | 38 | | | | 9 | 19 | 553 | 515 | 129 | 389 | 1,834 | 1,604 | 5,090 |
| | | | Unmarked | | | | | | 3 | | | | | | | 3 |
| | | | Total | 38 | | | | 9 | 22 | 553 | 515 | 129 | 389 | 1,834 | 1,604 | 5,093 |
| Grays R. System | Grays River | S | Marked | | | | | | | 64 | | | | | 64 | |
| | | W | Marked | | | | | | | | 6 | 282 | 170 | 67 | 16 | 541 |
| | Grays River, West Fork | S | Marked | | | | | 8 | | 8 | | | | | | 16 |
| | | W | Marked | | | | | | | | 84 | 174 | 345 | 23 | | 626 |
| | Grays R. System Totals | S | Marked | | | | | 8 | | 72 | | | | | | 80 |
| | | W | Marked | | | | | | | | 90 | 456 | 515 | 90 | 16 | 1,167 |

Table 31. 2011-2012 Steelhead Sport Catch, by Area and Month (continued)

| COLUMBIA RIVER AND TRIBUTARIES | | | | | | | | | | | | | | | | | |
|--------------------------------|--|--------|-----------|-------|-------|-------|-------|-----|-----|-----|-------|-----|-------|-------|-------|-------|-------|
| System | Water | Race | Mark Type | 2011 | | | | | | | | | 2012 | | | Total | |
| | | | | Apr | May | Jun | Jul | Aug | Sep | Oct | Nov | Dec | Jan | Feb | Mar | | |
| Kalama R. System | Kalama River above Kalama Falls Hatchery | S | Marked | 5 | | | | | | | | | | | | 5 | |
| | | W | Marked | | | | | | | | | | 7 | | | 5 | 12 |
| | Kalama River below Kalama Falls Hatchery | S | Marked | 299 | 669 | 957 | 406 | 223 | 206 | | | | | | | | 2,760 |
| | | W | Marked | 157 | | | | | 175 | 334 | 182 | 93 | 168 | | | 1,109 | |
| | | | Unmarked | | | | | | | | | 2 | | | | 2 | |
| | Total | 157 | | | | | 175 | 334 | 182 | 95 | 168 | | | 1,111 | | | |
| | Kalama R. System Totals | S | Marked | 299 | 669 | 957 | 406 | 223 | 211 | | | | | | | | 2,765 |
| W | | Marked | 157 | | | | | 175 | 341 | 182 | 93 | 173 | | | 1,121 | | |
| | Total | 157 | | | | | 175 | 341 | 182 | 95 | 173 | | | 1,123 | | | |
| Klickitat R. System | Klickitat River above Fishway 5 | S | Marked | 23 | | 65 | 58 | 58 | 36 | 3 | | | | | 243 | | |
| | Klickitat River below Fishway 5 | S | Marked | 13 | 35 | 127 | 98 | 218 | 184 | 130 | 41 | 13 | 13 | | | 872 | |
| | Klickitat R. System Totals | S | Marked | 13 | 35 | 150 | 163 | 276 | 242 | 166 | 44 | 13 | 13 | | | 1,115 | |
| Lewis R. System | Cedar Creek (Clark Co.) | S | Marked | 3 | | 3 | | | | | | | | 6 | | | |
| | | W | Marked | | | | | 5 | | 5 | | | 2 | 12 | | | |
| | Lewis River (below E. Fork) | S | Marked | 26 | 6 | 61 | 38 | 47 | 3 | | | | | 181 | | | |
| | | W | Marked | 5 | | | | | | | 63 | 51 | 7 | | | 126 | |
| | Lewis River, E. Fork | S | Marked | 43 | 78 | 38 | 12 | 9 | 29 | | | | | 209 | | | |
| | | W | Marked | 17 | | | | | | | 29 | 177 | 93 | 17 | 5 | 338 | |
| | Lewis River, No. Fork | S | Marked | 108 | 524 | 1,644 | 1,155 | 359 | 204 | | | | | 3,994 | | | |
| | | | Unmarked | | | 3 | | | | | | | | 3 | | | |
| | | Total | 108 | 524 | 1,644 | 1,158 | 359 | 204 | | | | | 3,997 | | | | |
| Lewis R. System Totals | W | Marked | 14 | | | | | | | 63 | 385 | 291 | 43 | 10 | 806 | | |
| | S | Marked | 177 | 608 | 1,746 | 1,208 | 415 | 236 | | | | | 4,390 | | | | |
| Unmarked | | | | 3 | | | | | | | | | | 3 | | | |
| Total | 177 | 608 | 1,746 | 1,211 | 415 | 236 | | | | | 4,393 | | | | | | |
| W | Marked | | | | | | | | | 97 | 630 | 435 | 67 | 17 | 1,282 | | |

Table 31. 2011-2012 Steelhead Sport Catch, by Area and Month (continued)

| COLUMBIA RIVER AND TRIBUTARIES | | | | | | | | | | | | | | | | |
|--------------------------------|--|------|-----------|----------|-----|-----|-----|-------|-------|-------|-----|------|-----|-----|-------|-------|
| System | Water | Race | Mark Type | 2011 | | | | | | | | 2012 | | | Total | |
| | | | | Apr | May | Jun | Jul | Aug | Sep | Oct | Nov | Dec | Jan | Feb | | Mar |
| Little White Salmon R. Sys. | Little White Salmon River & Drano Lake | S | Marked | 9 | 17 | 3 | 29 | 2,475 | 1,617 | 66 | 9 | | | | 3 | 4,228 |
| Methow R. System | Methow River | S | Marked | | | | | | 256 | 1,528 | 567 | 105 | 3 | 3 | 487 | 2,949 |
| | | | Unmarked | | | | | | | | | | | | | 3 |
| | | | Total | | | | | | 256 | 1,528 | 567 | 105 | 3 | 3 | 490 | 2,952 |
| Mill Cr. (Lewis Co.) | Mill Creek (Lewis Co.) | S | Marked | | | | 7 | | 7 | | | | | | | 14 |
| Mill Cr. System (Cowlitz) | Mill Creek (Cowlitz Co.) | W | Marked | | | | | | | | 2 | 5 | | | 5 | 12 |
| Okanogan R. System | Okanogan River | S | Marked | | | | | | 32 | 319 | 183 | 26 | 10 | 116 | 393 | 1,079 |
| | Similkameen River | S | Marked | | | | | | | | 42 | 6 | 3 | 6 | 377 | 434 |
| | Okanogan R. System Totals | S | Marked | | | | | | 32 | 319 | 225 | 32 | 13 | 122 | 770 | 1,513 |
| Salmon Cr. System (Clark) | Salmon Creek (Clark Co.) | W | Marked | | | | | | | | 7 | 12 | 31 | 14 | 5 | 69 |
| Snake R. Mainstem | Snake R 1: below Ice Harbor Dam | S | Marked | | | | | | 83 | 77 | 28 | 25 | 9 | | 6 | 228 |
| | Snake R 2: Ice Harbor to Lower Monumental Dam | S | Marked | | | | | | 668 | 769 | 732 | 538 | 249 | 305 | 308 | 3,569 |
| | Snake R 3: Lower Monumental to Little Goose Dam | S | Marked | | | | | | 561 | 841 | 607 | 404 | 382 | 478 | 385 | 3,658 |
| | Snake R 4: Little Goose to Lower Granite Dam | S | Marked | | | | | | 409 | 167 | 146 | 242 | 291 | 282 | 90 | 1,627 |
| | | | S | Unmarked | | | | | | 6 | 6 | | | | | |
| | | | Total | | | | | | 415 | 173 | 146 | 242 | 291 | 282 | 90 | 1,639 |
| | Snake R 5: Lower Granite Dam to Interstate Bridge, Clarkston | S | Marked | | | | | | 2,091 | 1,024 | 818 | 594 | 378 | 172 | 71 | 5,148 |

Table 31. 2011-2012 Steelhead Sport Catch, by Area and Month (continued)

| COLUMBIA RIVER AND TRIBUTARIES | | | | | | | | | | | | | | | | |
|--------------------------------|---|------|----------------|------|-----|-----|-----|-------|-------|-------|-------|-------|-------|-------|-----|--------|
| System | Water | Race | Mark Type | 2011 | | | | | | | | | 2012 | | | Total |
| | | | | Apr | May | Jun | Jul | Aug | Sep | Oct | Nov | Dec | Jan | Feb | Mar | |
| Snake R. Mainstem (cont.) | Snake R 6: upstream of the Interstate Bridge, Clarkston | S | Marked | | | | | | 579 | 2,346 | 914 | 357 | 157 | 77 | 12 | 4,442 |
| | Snake R. Mainstem Totals | S | Marked | | | | | | 4,391 | 5,224 | 3,245 | 2,160 | 1,466 | 1,314 | 872 | 18,672 |
| | | | Unmarked Total | | | | | 6 | 6 | | | | | | | 12 |
| | | | | | | | | | 4,397 | 5,230 | 3,245 | 2,160 | 1,466 | 1,314 | 872 | 18,684 |
| Tucannon R. System | Tucannon River | S | Marked | | | | | 43 | 385 | 563 | 314 | 135 | 96 | 4 | 118 | 1,658 |
| Walla Walla R. System | Touchet River | S | Marked | | | | | | 7 | 21 | 33 | 5 | 9 | 66 | 56 | 197 |
| | Walla Walla River | S | Marked | | | 5 | 9 | 101 | 331 | 115 | 35 | 45 | 77 | 56 | 774 | |
| | Walla Walla R. System Totals | S | Marked | | | 5 | 9 | 108 | 352 | 148 | 40 | 54 | 143 | 112 | 971 | |
| Washougal R. System | Washougal River | S | Marked | | 134 | 392 | 113 | | 12 | | | | | | | 651 |
| | | W | Marked | 23 | | | | | | | 23 | 409 | 120 | 47 | 13 | 635 |
| | Washougal River, West Fork | S | Marked | | 68 | 45 | 15 | 15 | 9 | | | | | | | 152 |
| | | W | Marked | | | | | | | | 7 | | 10 | 13 | 3 | 33 |
| | Washougal R. System Totals | S | Marked | | 134 | 460 | 158 | 15 | 27 | 9 | | | | | | 803 |
| | | W | Marked | 23 | | | | | | | 30 | 409 | 130 | 60 | 16 | 668 |
| Wenatchee R. System | Icicle Creek | S | Marked | | | | | | 4 | 4 | | 4 | | | 4 | 16 |
| | Wenatchee River | S | Marked | | | | | | 61 | 196 | 57 | | | | 31 | 345 |
| | Wenatchee R. System Totals | S | Marked | | | | | | 65 | 200 | 57 | 4 | | | 35 | 361 |
| White Salmon R. System | Big White Salmon River | S | Marked | | 12 | 29 | 74 | 1,007 | 452 | 4 | | | | | | 1,578 |
| | | W | Marked | 12 | | | | | | | | | 6 | | | 18 |
| Wind R. System | Wind River above Shipherd Falls | S | Marked | | | 3 | | | | | | | | | | 3 |
| | Wind River below Shipherd Falls | S | Marked | 5 | 30 | 3 | | 335 | 118 | 3 | | | 3 | | | 497 |
| | Wind R. System Totals | S | Marked | 5 | 30 | 6 | | 335 | 118 | 3 | | | 3 | | | 500 |
| Yakima R. System | Yakima River | S | Marked | | | | | | | | 4 | | | | | 4 |

Table 31. 2011-2012 Steelhead Sport Catch, by Area and Month (continued)

| COLUMBIA RIVER AND TRIBUTARIES | | | | | | | | | | | | | | | | |
|--|-------|------|--------------|--------------|--------------|--------------|---------------|---------------|---------------|---------------|--------------|--------------|--------------|--------------|--------------|---------------|
| System | Water | Race | Mark Type | 2011 | | | | | | | | 2012 | | | Total | |
| | | | | Apr | May | Jun | Jul | Aug | Sep | Oct | Nov | Dec | Jan | Feb | | Mar |
| Columbia River and Tributary System Totals (All non-Boldt) | S | | Marked | 214 | 1,987 | 7,088 | 17,398 | 22,610 | 11,814 | 12,661 | 6,944 | 3,873 | 2,549 | 3,929 | 4,691 | 95,758 |
| | | | Unmarked | | | | | 6 | 9 | 6 | | | | | 3 | 24 |
| | | | Total | 214 | 1,987 | 7,088 | 17,398 | 22,616 | 11,823 | 12,667 | 6,944 | 3,873 | 2,549 | 3,929 | 4,694 | 95,782 |
| | W | | Marked | 2,883 | | | | | | | 1,393 | 6,730 | 3,736 | 1,928 | 5,424 | 22,094 |
| | | | Unmarked | | | | | | | | | | | 2 | | 2 |
| | | | Total | 2,883 | | | | | | | 1,393 | 6,730 | 3,736 | 1,930 | 5,424 | 22,096 |

Table 31. 2011-2012 Steelhead Sport Catch, by Area and Month (continued)

| PUGET SOUND AND STRAIT OF JUAN DE FUCA RIVER SYSTEMS AND MARINE CATCH AREAS | | | | | | | | | | | | | | | | | |
|---|------------------------------------|------|-----------|--------|-----|-----|-----|-----|-----|-----|-----|------|-----|-----|-------|-----|-----|
| System | Water | Race | Mark Type | 2011 | | | | | | | | 2012 | | | Total | | |
| | | | | Apr | May | Jun | Jul | Aug | Sep | Oct | Nov | Dec | Jan | Feb | | Mar | |
| Marine Water * | Area 5: W Juan de Fuca | S | Marked | | | | 1 | | | | | | | | | 1 | |
| | | | W | Marked | | | | | | | | | 4 | | | | 4 |
| | Area 6: E Juan de Fuca | S | Marked | | | | 1 | | | | | | | | | 1 | |
| | Area 7: San Juan Islands | W | Marked | | | | | | | | | 9 | | | | 9 | |
| | Area 8-1: Skagit Bay-Saratoga Psg. | W | Marked | | | | | | | | | 9 | | | 9 | 18 | |
| | Area 8-2: Port Susan-Port Gardner | W | Marked | | | | | | | | | | | | 4 | 4 | |
| | Area 9: Admiralty Inlet | S | Marked | | 2 | | 1 | 1 | 1 | 1 | | | | | | | 6 |
| | | | W | Marked | 9 | | | | | | | 17 | 92 | 22 | 4 | 4 | 148 |
| | Area 10: N Puget Sound | S | Marked | | | | | 1 | 1 | | | | | | | | 2 |
| | | | W | Marked | | | | | | | | 4 | | 4 | | | 8 |
| | Area 11: Mid-Puget Sound | W | Marked | | | | | | | | | | 1 | | | | 1 |
| | Marine Water Totals | S | Marked | | 2 | | 3 | 2 | 2 | 1 | | | | | | | 10 |
| | | | W | Marked | 9 | | | | | | | 40 | 96 | 26 | 4 | 17 | 192 |

Table 31. 2011-2012 Steelhead Sport Catch, by Area and Month (continued)

| PUGET SOUND AND STRAIT OF JUAN DE FUCA RIVER SYSTEMS AND MARINE CATCH AREAS | | | | | | | | | | | | | | | | | | |
|---|-----------------------------------|------|-----------|------|-----|-----|-----|-----|-----|-----|-----|-----|------|-----|-----|-------|-----|----|
| System | Water | Race | Mark Type | 2011 | | | | | | | | | 2012 | | | Total | | |
| | | | | Apr | May | Jun | Jul | Aug | Sep | Oct | Nov | Dec | Jan | Feb | Mar | | | |
| Clallam R. System * | Clallam River | W | Marked | | | | | | | | | | | 2 | 7 | | 9 | |
| Deep Cr. System (Clallam) * | Deep Creek (Clallam Co.) | W | Marked | | | | | | | | | | | 2 | | | 2 | |
| Dungeness R. System * | Dungeness River | S | Marked | | | | | | | 4 | | | | | | | | 4 |
| | | W | Marked | | | | | | | | 7 | 32 | | | 18 | | | 57 |
| Elwha R. System * | Elwha River | S | Marked | | | | | | | 4 | | | | | | | | 4 |
| | | W | Marked | | | | | | | | | | 9 | | | | 9 | |
| Green-Duwamish R. Sys * | Green (Duwamish River) (King Co.) | S | Marked | | | 88 | 63 | 66 | 117 | 57 | | | | | | | 391 | |
| | | W | Marked | 2 | | | | | | | | 19 | 74 | 38 | | | 133 | |
| | Soos Creek | S | Marked | | | | 3 | | | | | | | | | | 3 | |
| | Green-Duwamish R. Sys Totals | W | Marked | 2 | | 88 | 66 | 66 | 117 | 57 | | 19 | 74 | 38 | | | 133 | |
| Hoko R. System * | Hoko River | W | Marked | | | | | | | | 14 | 32 | 27 | 9 | | | 82 | |
| Lake Washington System * | Lake Sammamish | W | Marked | | | | | | | | | 2 | | | | | 2 | |
| | Lake Washington | W | Marked | | | | | | | | | 7 | | | | | 7 | |
| | Lake Washington System Totals | W | Marked | | | | | | | | | 9 | | | | | 9 | |
| Lyre R. System * | Lyre River | S | Marked | | | 9 | 21 | 48 | 12 | 18 | | | | | | | 108 | |
| | | W | Marked | | | | | | | | 86 | 105 | 23 | | | | 214 | |
| Morse Cr. System * | Morse Creek (Clallam Co.) | W | Marked | | | | | | | | | 16 | 9 | | | | 25 | |
| Nooksack R. System * | Nooksack River, No. Fork | W | Marked | | | | | | | | | 2 | 9 | 20 | 7 | | 38 | |
| | Nooksack River, below North Fork | W | Marked | | | | | | | | | 17 | 14 | | | | 31 | |
| | Nooksack R. System Totals | W | Marked | | | | | | | | 2 | 26 | 34 | 7 | | | 69 | |
| Puyallup R. System * | Puyallup River | S | Marked | | | | | 8 | 8 | | | | | | | | 16 | |
| | | W | Marked | | | | | | | | | 10 | | | | | 10 | |

Table 31. 2011-2012 Steelhead Sport Catch, by Area and Month (continued)

| PUGET SOUND AND STRAIT OF JUAN DE FUCA RIVER SYSTEMS AND MARINE CATCH AREAS | | | | | | | | | | | | | | | |
|---|-----------------------------------|--------|-----------|------|-----|-----|-----|-----|-----|-----|-----|------|-----|-----|-------|
| System | Water | Race | Mark Type | 2011 | | | | | | | | 2012 | | | Total |
| | | | | Apr | May | Jun | Jul | Aug | Sep | Oct | Nov | Dec | Jan | Feb | |
| Pysht R. System * | Pysht River | W | Marked | | | | | | | | | 2 | | | 2 |
| Sekiu R. System * | Sekiu River | W | Marked | | | | | | | | | 7 | 20 | | 27 |
| Skagit R. System * | Cascade River | S | Marked | | | 3 | 3 | | 7 | | | | | | 13 |
| | | W | Marked | | | | | | | | 166 | 456 | 302 | 74 | 998 |
| | Skagit River | S | Marked | | | 4 | | 25 | 4 | | | | | | 33 |
| | | W | Marked | | | | | | | | 18 | 83 | 57 | | 158 |
| | Skagit R. System Totals | S | Marked | | | 7 | 3 | 25 | 11 | | | | | | 46 |
| | | W | Marked | | | | | | | | | 184 | 539 | 359 | 74 |
| Snohomish R. System * | Pilchuck River (Snohomish System) | W | Marked | | | | | | | | | 5 | 10 | | 15 |
| | Raging River | S | Marked | | | | | | | 3 | | | | | 3 |
| | | W | Marked | | | | | | | | 8 | 3 | 10 | | 21 |
| | Skykomish River | S | Marked | | | 606 | 701 | 521 | 138 | 197 | | | | | 2,163 |
| | | | Unmarked | | | | | 3 | | | | | | | 3 |
| | | Total | | | 606 | 704 | 521 | 138 | 197 | | | | | | 2,166 |
| | W | Marked | | | | | | | | | 282 | 977 | 658 | 236 | 2,153 |
| | Skykomish River, No. Fork | S | Marked | | | 3 | 11 | 6 | 6 | | | | | | 26 |
| | | W | Marked | | | | | | | | 3 | 13 | 18 | | 34 |
| | Skykomish River, So. Fork | S | Marked | | | | 3 | 3 | | | | | | | 6 |
| | | W | Marked | | | | | | | | | | 3 | | 3 |
| | Snohomish River | S | Marked | | | 121 | 84 | 98 | 84 | 17 | | | | | 404 |
| | | W | Marked | | | | | | | | 66 | 157 | 81 | | 304 |
| | Snoqualmie River | S | Marked | | | 28 | 17 | 11 | 11 | 14 | | | | | 81 |
| | | W | Marked | | | | | | | | | 56 | 856 | 325 | 41 |
| | Sultan River | S | Marked | | | 25 | 8 | 6 | 3 | 3 | | | | | 45 |
| W | | Marked | | | | | | | | | | 5 | | 5 | |
| Tokul Creek | W | Marked | | | | | | | | | 48 | 350 | 106 | 504 | |
| Tolt River | W | Marked | | | | | | | | | 3 | | | 3 | |
| Wallace River | S | Marked | | | 6 | | | | 11 | | | | | 17 | |
| | W | Marked | | | | | | | | | 41 | 89 | 96 | 18 | 244 |

Table 31. 2011-2012 Steelhead Sport Catch, by Area and Month (continued)

| PUGET SOUND AND STRAIT OF JUAN DE FUCA RIVER SYSTEMS AND MARINE CATCH AREAS | | | | | | | | | | | | | | | | | |
|--|--------------------------------|--------|-----------|------|-----------|------------|------------|------------|------------|------------|-----|------------|--------------|--------------|------------|-----------|--------------|
| System | Water | Race | Mark Type | 2011 | | | | | | | | | 2012 | | | Total | |
| | | | | Apr | May | Jun | Jul | Aug | Sep | Oct | Nov | Dec | Jan | Feb | Mar | | |
| Snohomish R. System * (cont.) | Snohomish R. System Totals | S | Marked | | | 789 | 824 | 645 | 242 | 245 | | | | | | 2,745 | |
| | | | Unmarked | | | | | | | | | | | | | 3 | |
| | | Total | | | 789 | 827 | 645 | 242 | 245 | | | | | | | 2,748 | |
| | | W | Marked | | | | | | | | | 456 | 2,151 | 1,556 | 401 | 4,564 | |
| Stillaguamish R. System * | Stillaguamish R, No. Fork | S | Marked | | | 22 | 26 | 26 | 11 | 18 | | | | | | 103 | |
| | | W | Marked | | | | | | | | | 42 | 102 | 85 | 17 | 246 | |
| | Stillaguamish R, So. Fork | S | Marked | | | | 7 | | | 4 | | | | | | 11 | |
| | Stillaguamish River | S | Marked | | | | | | | 44 | 4 | | | | | | 48 |
| | | W | Marked | | | | | | | | | | 2 | 17 | 15 | | 2 |
| | Stillaguamish R. System Totals | S | Marked | | | 22 | 33 | 26 | 59 | 22 | | | | | | | 162 |
| | W | Marked | | | | | | | | | | 44 | 119 | 100 | 17 | 2 | 282 |
| Whatcom Cr. System * | Whatcom Creek | W | Marked | | | | | | | | | | 2 | | | 2 | 4 |
| Puget Sound, Strait of Juan de Fuca River Systems and Marine Catch Area Totals (All are Boldt Case Areas) | | S | Marked | | | 2 | 915 | 950 | 820 | 451 | 351 | | | | | | 3,489 |
| | | | Unmarked | | | | | | | | | | | | | | 3 |
| | | Total | | | 2 | 915 | 953 | 820 | 451 | 351 | | | | | | | 3,492 |
| | W | Marked | | | 11 | | | | | | | 863 | 3,222 | 2,217 | 514 | 19 | 6,846 |

Table 31. 2011-2012 Steelhead Sport Catch, by Area and Month (continued)

| UNKNOWN AREAS | | | | | | | | | | | | | | | | | |
|---------------|-------|------|--------------|-----------|-----------|-----------|------------|------------|------------|------------|-----|------------|------------|------------|------------|------------|------------|
| System | Water | Race | Mark Type | 2011 | | | | | | | | 2012 | | | Total | | |
| | | | | Apr | May | Jun | Jul | Aug | Sep | Oct | Nov | Dec | Jan | Feb | | Mar | |
| Total Unknown | | S | Marked | | 34 | 41 | 275 | 289 | 192 | 158 | | | | | 989 | | |
| | | | Unmarked | | | | | | 7 | | | | | | 7 | | |
| | | | Total | | 34 | 41 | 275 | 289 | 199 | 158 | | | | | 996 | | |
| | | W | Marked | 35 | | | | | | | | 111 | 252 | 205 | 135 | 111 | 849 |
| | | | Unmarked | | | | | | | | | | | | 12 | 6 | 18 |
| | | | Total | 35 | | | | | | | | 111 | 252 | 205 | 147 | 117 | 867 |

Table 32. 2011-2012 Washington Sport Steelhead Fishing, by Residence

| County of Residence | Number of Catch Record Cards | Population by County | % Catch Record Card Holders | Total Steelhead | Average Catch per Card |
|--------------------------|------------------------------|----------------------|-----------------------------|-----------------|------------------------|
| Adams | 1,338 | 19,027 | 7.0 | 504 | 0.38 |
| Asotin | 2,247 | 21,933 | 10.2 | 1,548 | 0.69 |
| Benton | 16,968 | 180,678 | 9.4 | 6,555 | 0.39 |
| Chelan | 7,038 | 73,477 | 9.6 | 1,663 | 0.24 |
| Clallam | 10,897 | 71,838 | 15.2 | 5,352 | 0.49 |
| Clark | 40,203 | 433,418 | 9.3 | 13,621 | 0.34 |
| Columbia | 611 | 4,050 | 15.1 | 894 | 1.46 |
| Cowlitz | 19,487 | 102,478 | 19.0 | 15,214 | 0.78 |
| Douglas | 3,418 | 38,971 | 8.8 | 1,061 | 0.31 |
| Ferry | 345 | 7,689 | 4.5 | 142 | 0.41 |
| Franklin | 6,695 | 83,455 | 8.0 | 4,255 | 0.64 |
| Garfield | 339 | 2,262 | 15.0 | 248 | 0.73 |
| Grant | 4,902 | 91,265 | 5.4 | 805 | 0.16 |
| Grays Harbor | 11,720 | 72,546 | 16.2 | 4,582 | 0.39 |
| Island | 15,586 | 78,971 | 19.7 | 433 | 0.03 |
| Jefferson | 4,222 | 29,924 | 14.1 | 336 | 0.08 |
| King | 112,235 | 1,969,722 | 5.7 | 14,409 | 0.13 |
| Kitsap | 23,288 | 254,633 | 9.1 | 2,167 | 0.09 |
| Kittitas | 2,853 | 41,629 | 6.9 | 433 | 0.15 |
| Klickitat | 3,037 | 20,697 | 14.7 | 1,716 | 0.57 |
| Lewis | 10,715 | 75,901 | 14.1 | 6,147 | 0.57 |
| Lincoln | 756 | 10,476 | 7.2 | 212 | 0.28 |
| Mason | 7,200 | 61,019 | 11.8 | 2,070 | 0.29 |
| Okanogan | 3,785 | 41,411 | 9.1 | 2,344 | 0.62 |
| Pacific | 4,147 | 20,930 | 19.8 | 1,433 | 0.35 |
| Pend Oreille | 501 | 12,936 | 3.9 | 142 | 0.28 |
| Pierce | 73,873 | 807,904 | 9.1 | 10,702 | 0.14 |
| San Juan | 2,236 | 15,844 | 14.1 | 185 | 0.08 |
| Skagit | 21,732 | 118,109 | 18.4 | 1,106 | 0.05 |
| Skamania | 1,345 | 11,137 | 12.1 | 1,460 | 1.09 |
| Snohomish | 77,103 | 722,400 | 10.7 | 6,669 | 0.09 |
| Spokane | 15,675 | 473,761 | 3.3 | 7,792 | 0.50 |
| Stevens | 1,555 | 43,496 | 3.6 | 575 | 0.37 |
| Thurston | 24,622 | 256,591 | 9.6 | 6,112 | 0.25 |
| Wahkiakum | 1,266 | 3,991 | 31.7 | 3,140 | 2.48 |
| Walla Walla | 4,897 | 59,588 | 8.2 | 3,786 | 0.77 |
| Whatcom | 19,853 | 203,663 | 9.7 | 1,185 | 0.06 |
| Whitman | 2,100 | 45,077 | 4.7 | 1,070 | 0.51 |
| Yakima | 16,251 | 247,141 | 6.6 | 8,120 | 0.50 |
| Unknown WA | 1,443 | | | 681 | 0.47 |
| Washington Total | 578,484 | 6,830,038 | 8.5 | 140,869 | 0.24 |
| Other State Total | 51,722 | | | 13,117 | 0.25 |
| Canada | 1,788 | | | 133 | 0.07 |
| Other | 571 | | | 27 | 0.05 |
| Grand Total | 632,565 | | | 154,146 | 0.24 |

Source: Table 1: Annual Estimates of the Resident Population for Counties of Washington: April 1, 2010 to July 1, 2011 (CO-EST2011-01-53). Source: Population Division, U.S. Census Bureau. Release Date: April 2012.

Table 33. 2011-2012 Frequency Distribution of Estimated Steelhead Catch Record Cards and Catch

| #Steelhead per Catch Record Card | Number of Cards | Cumulative Number of Cards | Percent Cards | Cumulative Percent Cards | Total Catch | Cumulative Total Catch | Percent Catch | Cumulative Percent Catch |
|----------------------------------|-----------------|----------------------------|---------------|--------------------------|----------------|------------------------|---------------|--------------------------|
| 0 | 589,474 | 589,474 | 93.2% | 93.2% | 0 | 0 | 0.0% | 0.0% |
| 1 | 18,218 | 607,692 | 2.9% | 96.1% | 18,218 | 18,218 | 11.8% | 11.8% |
| 2 | 8,482 | 616,174 | 1.3% | 97.4% | 16,964 | 35,182 | 11.0% | 22.8% |
| 3 | 4,520 | 620,694 | 0.7% | 98.1% | 13,560 | 48,742 | 8.8% | 31.6% |
| 4 | 2,751 | 623,445 | 0.4% | 98.6% | 11,004 | 59,746 | 7.1% | 38.8% |
| 5 | 1,822 | 625,267 | 0.3% | 98.8% | 9,110 | 68,856 | 5.9% | 44.7% |
| 6 | 1,274 | 626,541 | 0.2% | 99.0% | 7,644 | 76,500 | 5.0% | 49.6% |
| 7 | 1,114 | 627,655 | 0.2% | 99.2% | 7,798 | 84,298 | 5.1% | 54.7% |
| 8 | 708 | 628,363 | 0.1% | 99.3% | 5,664 | 89,962 | 3.7% | 58.4% |
| 9 | 486 | 628,849 | 0.1% | 99.4% | 4,374 | 94,336 | 2.8% | 61.2% |
| 10 | 522 | 629,371 | 0.1% | 99.5% | 5,220 | 99,556 | 3.4% | 64.6% |
| 11 | 486 | 629,857 | 0.1% | 99.6% | 5,346 | 104,902 | 3.5% | 68.1% |
| 12 | 469 | 630,326 | 0.1% | 99.6% | 5,628 | 110,530 | 3.7% | 71.7% |
| 13 | 248 | 630,574 | 0.0% | 99.7% | 3,224 | 113,754 | 2.1% | 73.8% |
| 14 | 265 | 630,839 | 0.0% | 99.7% | 3,710 | 117,464 | 2.4% | 76.2% |
| 15 | 248 | 631,087 | 0.0% | 99.8% | 3,720 | 121,184 | 2.4% | 78.6% |
| 16 | 195 | 631,282 | 0.0% | 99.8% | 3,120 | 124,304 | 2.0% | 80.7% |
| 17 | 124 | 631,406 | 0.0% | 99.8% | 2,108 | 126,412 | 1.4% | 82.0% |
| 18 | 150 | 631,556 | 0.0% | 99.8% | 2,700 | 129,112 | 1.8% | 83.8% |
| 19 | 88 | 631,644 | 0.0% | 99.9% | 1,672 | 130,784 | 1.1% | 84.9% |
| 20 | 97 | 631,741 | 0.0% | 99.9% | 1,940 | 132,724 | 1.3% | 86.1% |
| 21 | 53 | 631,794 | 0.0% | 99.9% | 1,113 | 133,837 | 0.7% | 86.8% |
| 22 | 124 | 631,918 | 0.0% | 99.9% | 2,728 | 136,565 | 1.8% | 88.6% |
| 23 | 80 | 631,998 | 0.0% | 99.9% | 1,840 | 138,405 | 1.2% | 89.8% |
| 24 | 44 | 632,042 | 0.0% | 99.9% | 1,056 | 139,461 | 0.7% | 90.5% |
| 25 | 71 | 632,113 | 0.0% | 99.9% | 1,775 | 141,236 | 1.2% | 91.6% |
| 26 | 88 | 632,201 | 0.0% | 99.9% | 2,288 | 143,524 | 1.5% | 93.1% |
| 27 | 27 | 632,228 | 0.0% | 99.9% | 729 | 144,253 | 0.5% | 93.6% |
| 28 | 88 | 632,316 | 0.0% | 100.0% | 2,464 | 146,717 | 1.6% | 95.2% |
| 29 | 27 | 632,343 | 0.0% | 100.0% | 783 | 147,500 | 0.5% | 95.7% |
| 30 | 203 | 632,546 | 0.0% | 100.0% | 6,090 | 153,590 | 4.0% | 99.6% |
| 31 | 18 | 632,564 | 0.0% | 100.0% | 558 | 154,148 | 0.4% | 100.0% |
| Total | 632,564 | | 100.0% | | 154,148 | | 100.0% | |

Table 34. 2011-2012 Sport Steelhead Inventory of Catch Record Cards Reported

| Response Type | With Catch | No Catch | Total Reports | Number of Steelhead | Catch per Card |
|-----------------------------|-------------------|-----------------|----------------------|----------------------------|-----------------------|
| Prior to reminder | 273 | 16,351 | 16,624 | 656 | 0.04 |
| After 1st reminder postcard | 3,574 | 40,000 | 43,574 | 13,227 | 0.30 |
| After 2nd reminder postcard | 582 | 8,513 | 9,095 | 1,836 | 0.20 |
| From license dealer | 285 | 2,031 | 2,316 | 1,261 | 0.54 |
| Phone or E-Mail | 158 | 1,094 | 1,252 | 448 | 0.36 |
| Total | 4,872 | 67,989 | 72,861 | 17,428 | 0.24 |

Marine Fish

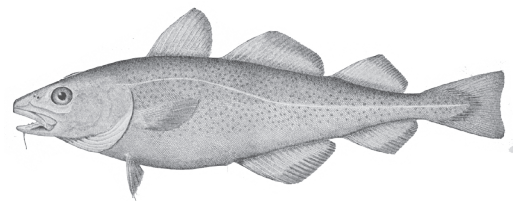
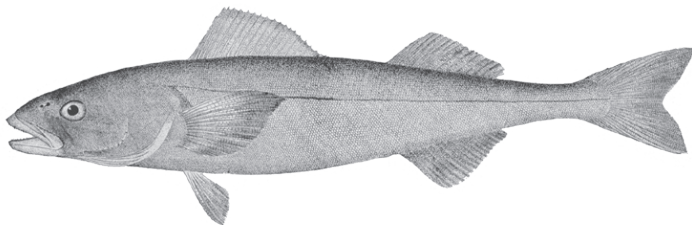
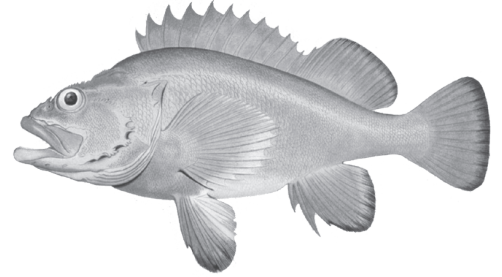
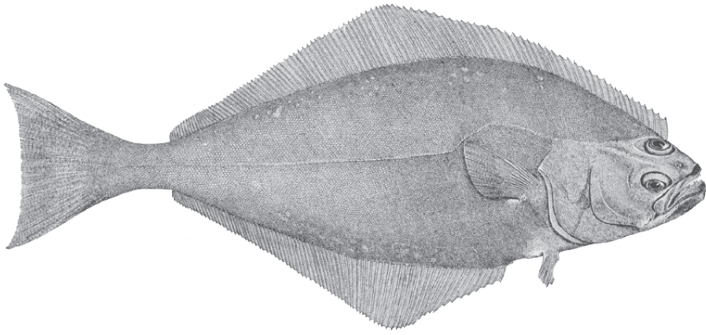

Table 35. 2011-2012 Coastal Bottomfish Catch

| Species | Catch Area | | | | | Total |
|---------------------|------------------|--------------------|-------------------|-------------------------------|---------------------------------|---------|
| | Area 1 Ilwaco | Area 2 Westport | Area 3 La Push | Area 4 Neah Bay (Ocean) | Area 4B Neah Bay (Strait) | |
| Black Rockfish | 8,356 | 103,624 | 30,193 | 30,127 | 15,110 | 187,410 |
| Blue Rockfish | 26 | 220 | 377 | 756 | 169 | 1,548 |
| Yellowtail Rockfish | 12,437 | 25,384 | 1,109 | 1,470 | 132 | 40,532 |
| China Rockfish | 46 | 32 | 529 | 2,322 | 220 | 3,149 |
| Quillback Rockfish | 25 | 469 | 183 | 636 | 104 | 1,417 |
| Copper Rockfish | 25 | 253 | 87 | 985 | 211 | 1,561 |
| Canary Rockfish | 3 | 6 | 8 | 101 | 29 | 147 |
| Yelloweye Rockfish | | 3 | | 43 | 9 | 55 |
| Tiger Rockfish | 11 | 8 | 18 | 56 | 8 | 101 |
| Vermillion Rockfish | | 1 | 45 | 446 | 27 | 519 |
| Boccaccio | 11 | 46 | 373 | 102 | 1 | 533 |
| Other Rockfish | 13 | 41 | 11 | 15 | 4 | 84 |
| Lingcod | 2,988 | 18,226 | 7,922 | 5,651 | 2,614 | 37,401 |
| Kelp Greenling | 503 | 367 | 489 | 1,653 | 1,490 | 4,502 |
| Pacific Cod | 41 | 262 | 2 | 157 | 71 | 533 |
| Cod (general) | 18 | 13 | 3 | 14 | 2 | 50 |
| Cabezon | 264 | 495 | 527 | 1,772 | 596 | 3,654 |
| Flatfish | 139 | 149 | 5 | 138 | 337 | 768 |
| Surf Perch | 210 | 2 | 23 | | 3 | 238 |
| Sharks and Skates | 55 | 26 | 1 | 2 | 5 | 89 |
| Miscellaneous | 4,165 | 5,009 | 130 | 182 | 54 | 9,540 |

Table 36. Coastal Washington Recreational Pacific Halibut Catch - 1990-2011

| Year | South Coast Catch Areas 1-2 | North Coast Catch Areas 3-4 |
|------|--------------------------------|--------------------------------|
| 1990 | 392 | 4,958 |
| 1991 | 433 | 4,823 |
| 1992 | 1,740 | 6,870 |
| 1993 | 539 | 5,009 |
| 1994 | 651 | 2,876 |
| 1995 | 884 | 4,224 |
| 1996 | 877 | 4,431 |
| 1997 | 1,455 | 5,996 |
| 1998 | 2,940 | 6,127 |
| 1999 | 2,126 | 4,773 |
| 2000 | 2,341 | 4,286 |
| 2001 | 2,365 | 5,752 |
| 2002 | 2,129 | 5,219 |
| 2003 | 2,809 | 5,576 |
| 2004 | 3,901 | 5,627 |
| 2005 | 3,049 | 5,575 |
| 2006 | 3,069 | 4,600 |
| 2007 | 2,551 | 5,504 |
| 2008 | 3,045 | 4,415 |
| 2009 | 2,430 | 4,871 |
| 2010 | 2,685 | 4,524 |
| 2011 | 3,025 | 5,014 |

Table 37. 2011 Sport Bottomfish Catch by Boat-Based Anglers in Puget Sound

| Species | Marine Area | | | | | | | | | | Puget Sound Total | |
|---------------------|---------------|--------------|---------------|--------------|---------------|---------------|---------------|---------------|-----------|---------------|-------------------|----------------|
| | 5 | 6 | 7 | 8-1 | 8-2 | 9 | 10 | 11 | 12 | 13 | | |
| Pacific Halibut | 870 | 1,019 | 10 | | | 120 | | | | | | 2,019 |
| Starry Flounder | 2 | 193 | 89 | | 145 | 74 | 131 | 25 | | | 62 | 721 |
| Soles | 208 | 6 | 894 | | 777 | 4,656 | 1,418 | 1,718 | | | 648 | 10,325 |
| Sanddabs | | 411 | | 15 | 3,710 | 2,534 | 9,868 | 3,093 | | | 2,749 | 22,380 |
| Misc. Flatfish | 92 | 4 | 3,268 | 295 | 18,590 | 19,055 | 2,199 | 5,862 | 48 | | 12,049 | 61,462 |
| Sablefish | | | | | | | | | | | | 0 |
| Lingcod | 836 | 212 | 2,222 | 228 | | | 79 | | | | 68 | 3,645 |
| Greenlings | 5,151 | 623 | 3,716 | 670 | 7 | | 3 | 11 | | | | 10,181 |
| Copper Rockfish | 145 | | 99 | | 17 | 195 | 7 | 23 | | | | 486 |
| Quillback Rockfish | 105 | | 37 | | | | | | | | | 142 |
| Brown Rockfish | | | | | | | 3 | 5 | | | | 8 |
| Black Rockfish | 5,734 | | | 16 | | | 7 | 3 | | | | 5,760 |
| Yellowtail Rockfish | 30 | | | | | | 6 | | | | | 36 |
| Canary Rockfish | 3 | | | | | | | | | | | 3 |
| China Rockfish | 9 | | | | | | | | | | | 9 |
| Other Rockfishes | 176 | | | | | | | 44 | | | | 220 |
| Pacific Cod | 106 | 2 | | | | | | | | | | 108 |
| Pacific Hake | | | | | | | | | | | | 0 |
| Cabezon | 129 | 4 | 791 | 8 | | 52 | 25 | | | | | 1,009 |
| Other Sculpins | 88 | 1 | 58 | | 97 | 5 | 71 | 176 | | | 143 | 262 |
| Perches | | | | | 998 | | | | | | | 998 |
| Wolf-Eel | | | | | | | 14 | | | | | 14 |
| Spiny Dogfish | 21 | 108 | 386 | | 187 | 75 | 239 | 717 | | | 317 | 2,050 |
| Ratfish | | | | | 67 | | | 8 | | | | 75 |
| Skates | 2 | | | | | | | | | | | 2 |
| Octopus | | | | | | | | 1 | | | | 1 |
| Total | 13,707 | 2,583 | 11,570 | 1,232 | 24,595 | 26,766 | 14,070 | 11,686 | 48 | 16,036 | | 121,916 |

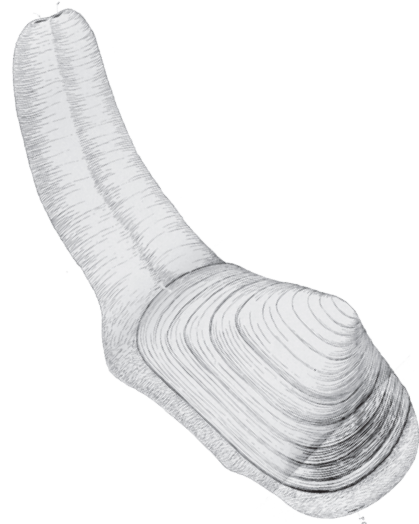
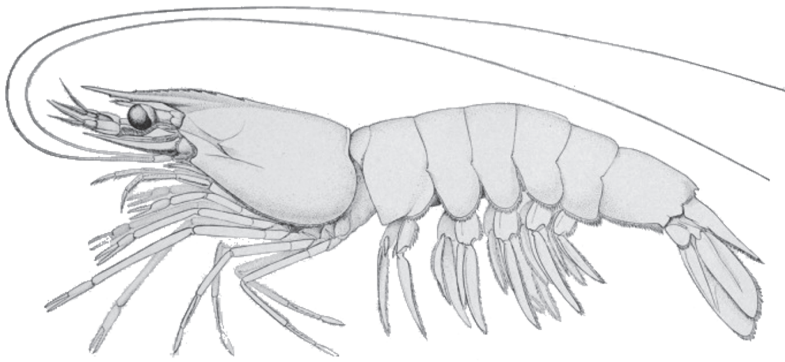

Shellfish

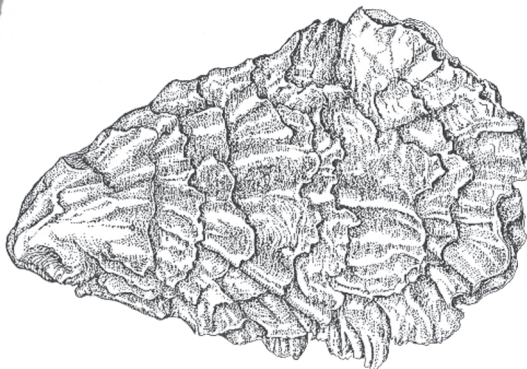
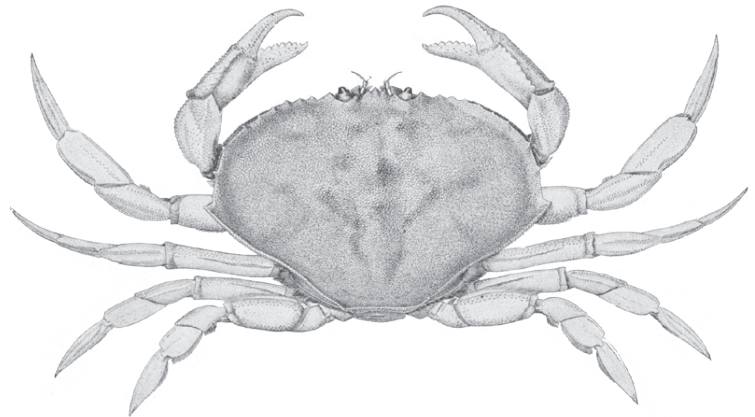

Table 38. 2011-2012 Seasonal Summary of Sport Razor Clam Digging on Ocean Beaches

| Location | Fall 2011 | | | Spring 2012 | | |
|--------------|---------------|----------------|------------------|----------------|----------------|------------------|
| | Digger Trips | Clams Per Trip | Number of Clams | Digger Trips | Clams Per Trip | Number of Clams |
| Long Beach | 35,898 | 12.0 | 431,390 | 46,948 | 13.4 | 628,676 |
| Twin Harbors | 13,660 | 10.9 | 148,840 | 19,352 | 14.8 | 286,823 |
| Copalis | 13,381 | 12.1 | 162,488 | 12,832 | 14.3 | 184,116 |
| Mocrocks | 23,957 | 12.7 | 304,754 | 20,045 | 14.3 | 286,249 |
| Kalaloch | 0 | | 0 | 1,283 | | 2,952 |
| Total | 86,896 | 12.1 | 1,047,472 | 100,460 | 13.8 | 1,388,816 |

Table 39. 2011 Clam and Oyster Recreational Use and Harvest Estimates from Intertidal Areas East Of Dungeness Spit

| Marine Areas | Beach Name | User Trips | Pounds of Clams Harvested | | | | | | | | Number of Oysters |
|-----------------------|-----------------------|----------------|---------------------------|---------------|----------------|---------------|--------------|---------------|--------------|----------------|-------------------|
| | | | Manila | Littleneck | Butter | Cockle | Softshell | Horse | Geoduck | Total | |
| 6 | Sequim Bay SP | 2,982 | 290 | 5,040 | 731 | 1,192 | 104 | 474 | | 7,831 | 30,749 |
| 7 | Birch Bay SP | 5,359 | 907 | 6,982 | 15,901 | 1,161 | 124 | 3,644 | 19 | 28,738 | 2,607 |
| 8-1 | West Penn Cove | 12,768 | 12 | 1,531 | 76,878 | 4,697 | 3 | 2,396 | | 85,517 | 49,516 |
| 9 | Fort Flagler SP | 3,622 | 18 | 6,920 | 14,186 | 247 | 47 | 2,888 | 254 | 24,560 | 289 |
| | Oak Bay CP | 1,048 | 436 | 362 | 4,431 | 309 | 6 | 910 | | 6,454 | 318 |
| | P. T. Ship Canal East | 1,351 | 69 | 581 | 7,585 | 357 | 1 | 1,448 | | 10,041 | |
| | S Indian Island CP | 3,465 | 3,775 | 1,380 | 4,800 | 579 | 46 | 1,836 | 11 | 12,427 | 42 |
| 12 | Shine Tidelands SP | 3,216 | 1,704 | 1,213 | 8,004 | 5,786 | 48 | 2,935 | 430 | 20,120 | 7,460 |
| | Wolfe Prop SP | 4,441 | 8,385 | 732 | 1,384 | 395 | 124 | 3,963 | | 14,983 | 28,662 |
| | Dabob Broad Spit | 752 | 1,400 | 30 | | 80 | | 140 | 577 | 2,227 | 3,605 |
| | E Dabob | 83 | 228 | | | | | | | 228 | 637 |
| | Ouilcene Tidelands | 2,346 | 4,061 | | | | 1 | | | 4,062 | 13,296 |
| | S. Zelached Point | 56 | | 7 | 29 | 10 | | 81 | | 127 | 839 |
| | Toandos Pen SP | 764 | | 132 | 2,160 | 86 | | 377 | | 2,755 | 9,574 |
| | Dosewallips SP App. | 9,566 | 15,461 | 683 | 9 | 54 | 95 | | 2,215 | 18,517 | 112,161 |
| | Kitsap Memorial SP | 87 | | 38 | 156 | 133 | 1 | 132 | 6 | 466 | 1,018 |
| | Pt. Whitney | 2,044 | 2,772 | 89 | 131 | 33 | 1 | | | 3,026 | 22,004 |
| | Pt. Whitney Lagoon | 350 | 464 | | | | | | | 464 | 1,635 |
| | Eagle Creek | 892 | 202 | 124 | 11 | 254 | 5 | 82 | 18 | 696 | 13,346 |
| | DNR-44A W Dewatto | 1,572 | 1,020 | 211 | 296 | 174 | 2 | 38 | | 1,741 | 22,604 |
| | Scenic Beach SP | 7 | | 2 | | 9 | | | | 11 | 102 |
| | Potlatch West SP-DNR | 13,218 | 11,171 | 4,453 | 8,173 | 11,806 | 94 | 966 | | 36,663 | 118,631 |
| | Belfair SP | 1,246 | 1,821 | 1 | 18 | 2 | 33 | 11 | | 1,886 | 11,535 |
| | Duckabush | 2,425 | 5,094 | 272 | 801 | 385 | 40 | 360 | | 6,952 | 17,255 |
| Triton Cove Tidelands | 1,927 | 1,995 | 213 | 274 | 136 | 1 | | | 2,619 | 20,147 | |
| Lilliwaup SP | 4,485 | 1,262 | 1,048 | 4,068 | 8,242 | | 1,841 | | 16,461 | 41,392 | |
| Twanoh SP | 6,148 | 9,029 | 38 | 40 | 235 | 47 | | | 9,389 | 69,223 | |
| 13 | North Bay | 16,287 | 39,844 | 1,866 | 58 | 31 | 78 | 301 | | 42,178 | 94,073 |
| | Penrose Pt SP | 4,810 | 6,209 | 2,551 | 1,230 | 54 | 415 | 3,622 | 2,591 | 16,672 | 48,701 |
| | Hope Island SP | 384 | 37 | 65 | 2,349 | 1 | 6 | 332 | 837 | 3,627 | 406 |
| | Oakland Bay Ogg | 1,225 | 2,029 | 3 | 22 | | | | | 2,054 | 9,075 |
| Total | | 108,926 | 119,695 | 36,567 | 153,725 | 36,448 | 1,322 | 28,777 | 6,958 | 383,492 | 750,902 |

Table 40. 2011 Hood Canal Sport Spot Shrimp Fishery

| Area | Date | Number of Boats | Pounds | CPUE (lbs. per boat) |
|--------------|---------------------|-----------------|---------------|----------------------|
| 12 | May - June (6 Days) | 5,007 | 81,454 | 16.3 |
| Total | | 5,007 | 81,454 | 16.3 |

Table 41. 2011 Puget Sound Sport Spot Shrimp Fishery

| Area | Date | Number of Boats | Pounds | CPUE (lbs. per boat) |
|----------------------|----------------------|-----------------|---------------|----------------------|
| 6 | May - Aug | 1,475 | 5,293 | 3.6 |
| 7 | May - July (13 Days) | 816 | 11,282 | 13.8 |
| 8-1 & 8-2 | May (3 Days) | 593 | 10,837 | 18.3 |
| 9 | May (3 Days) | 362 | 4,813 | 13.3 |
| 10 | May (3 Days) | 319 | 4,962 | 15.6 |
| 11 | May (2 Days) | 101 | 985 | 9.8 |
| 13 | May | NA | NA | NA |
| Total | | 3,666 | 38,172 | 12.4 |

Table 42. 2011-2012 Sport Dungeness Crab Catch (all gear types)

| Marine Area and location | | Summer Season (lb. of crab) | Fall/Winter Season (lb. of crab) |
|---------------------------------|---|--|---|
| 4 | Neah Bay | 1,541 | 128 |
| 5 | Sekiu/Pillar Point | 7,353 | 370 |
| 6 | Port Angeles Harbor, Dungeness & Sequim Bays, Discovery Bay | 125,281 | 21,106 |
| 7 | Gulf of Georgia, North of San Juan Islands, Bellingham Bay, Samish Bay, San Juan Islands, Anacortes | 520,683 | 72,986 |
| 8-1 | Skagit Bay, North Saratoga Passage, Holmes Harbor | 470,990 | 20,857 |
| 8-2 | South Saratoga Passage, Port Susan, Port Gardner | 507,225 | 35,464 |
| 9¹ | Admiralty Inlet, Port Townsend Bay, Useless Bay | 122,665 | 19,677 |
| 10 | Seattle/Kingston, Port Orchard | 145,630 | 450 |
| 11 | Colvos Pass, East Pass | 81,665 | 25,703 |
| 12, 9² | Port Ludlow/Port Gamble, Upper Hood Canal, Central Hood Canal, Lower Hood Canal | 326,369 | 520 |
| 13 | South Puget Sound | 49,939 | 19,261 |
| Total | | 2,359,341 | 216,522 |

¹ Excluding all waters of Marine Area 9 south of a line from Foulweather Bluff to Olele Point.

² Including all waters of Marine Area 9 south of a line from Foulweather Bluff to Olele Point.



This program receives Federal financial assistance from the U.S. Fish and Wildlife Service Title VI of the Civil Rights Act of 1964, Section 504 of the Rehabilitation Act of 1973, Title II of the Americans with Disabilities Act of 1990, the Age Discrimination Act of 1975, and Title IX of the Education Amendments of 1972. The U.S. Department of the Interior and its bureaus prohibit discrimination on the bases of race, color, national origin, age, disability and sex (in educational programs). If you believe that you have been discriminated against in any program, activity or facility, please write to:

U.S. Fish and Wildlife Service
Civil Rights Coordinator for Public Access
4401 N. Fairfax Drive, Mail Stop: WSFR-4020
Arlington, VA 22203